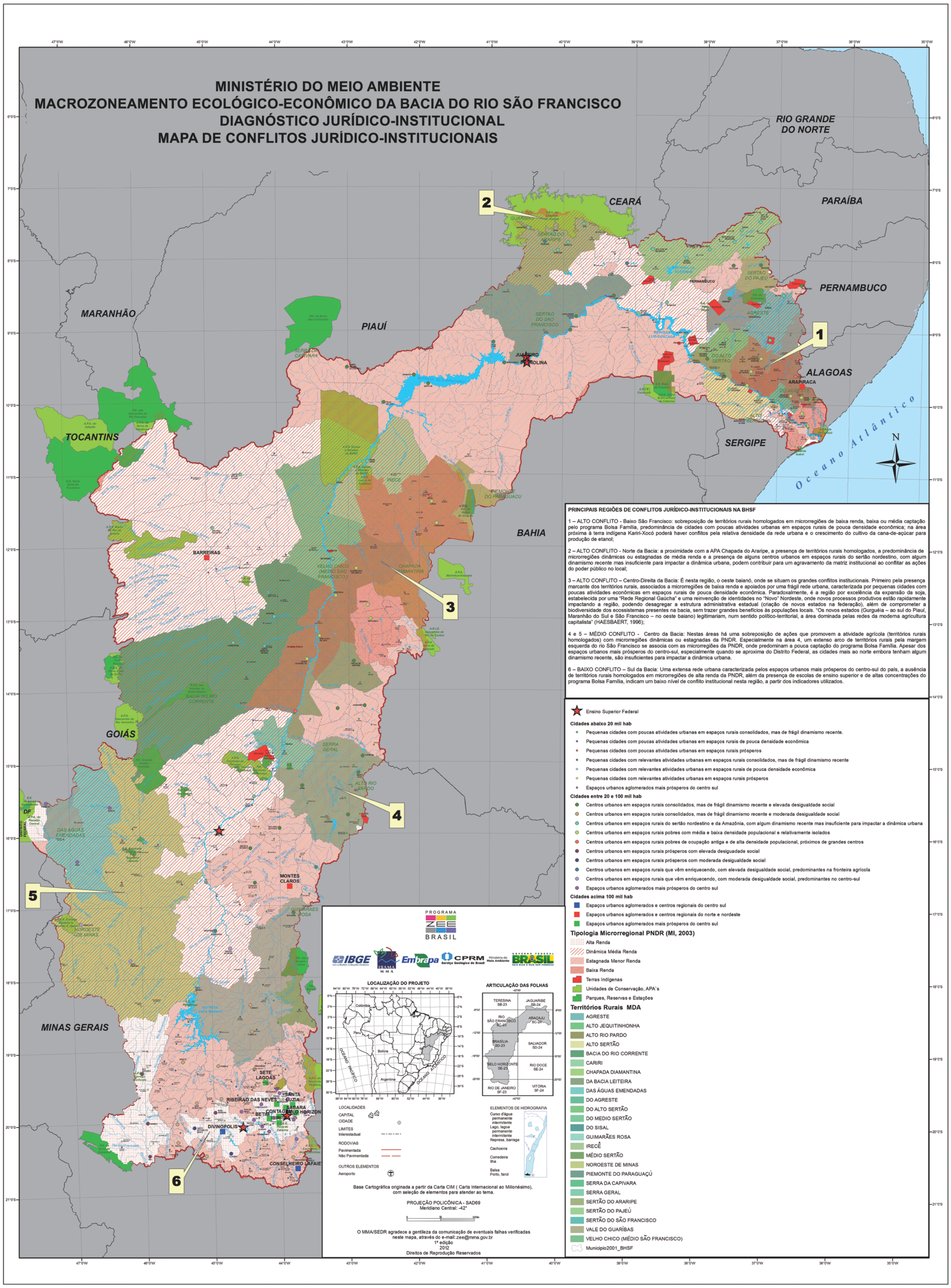Conflitos jurídico-institucionais