

SECRETARY OF SOCIAL SECURITY POLICIES
COORDENAÇÃO-GERAL DE ESTUDOS E ESTATÍSTICAS

- 01 - SOCIAL SECURITY GENERAL FIGURES
- 02 - EVOLUTION OF BENEFIT CONCESSION - 2006/2026
- 03 - EVOLUTION OF BENEFIT CONCESSION BY LARGE GROUPS OF BENEFITS - 2006/2026
- 04 - BENEFIT CONCESSION, ACCORDING TO BENEFITS GROUPS
- 05 - RETIREMENTS CONCEDED BY AGE RANGE ACCORDING TO SECTOR, SEX AND GROUPS OF RETIREMENT
- 06 - BENEFITS CONCEDED BY LARGE GROUPS ACCORDING TO VALUE RANGES
- 07 - BENEFITS CONCEDED BY SECTOR AND LARGE GROUPS, ACCORDING TO VALUE RANGES
- 08 - BENEFITS CONCEDED BY VALUE RANGE, ACCORDING TO FEDERAL STATES
- 09 - BENEFITS CONCEDED, ACCORDING TO FEDERAL STATES
- 09A - BENEFITS, FOOD PENSIONS AND DIVISION OF CONCEDED BY FEDERATION UNIT
- 10 - BENEFITS CONCEDED, ACCORDING TO BENEFITS
- 11 - VALUE OF CREDITS AT CONCESSION
- 12 - BENEFITS CONCEDED BY SOURCE OF DECISION, ACCORDING TO MAINLY SPECIES FROM GENERAL SCHEME
- 13 - EVOLUTION OF BENEFIT EMISSION - 2006/2025
- 14 - EVOLUTION OF BENEFIT EMISSION BY LARGE GROUPS OF SPECIES - 2006/2026
- 15 - BENEFIT EMISSION BY SECTOR, ACCORDING TO GROUPS OF SPECIES
- 16 - BENEFIT EMISSION BY LARGE GROUPS, ACCORDING TO VALUE RANGES
- 17 - BENEFIT EMISSION BY SECTOR, ACCORDING TO VALUE RANGES
- 18 - BENEFIT EMISSION BY VALUE RANGES, ACCORDING TO FEDERAL STATES
- 19 - BENEFIT EMISSION BY SECTOR, ACCORDING TO FEDERAL STATES
- 20 - BENEFIT EMISSION ACCORDING TO SECTOR, BY BENEFIT SPECIES
- 21 - BENEFIT CESSATION, ACCORDING TO GROUPS OF SPECIES - PREVIOUS MONTH
- 22 - BENEFITS CEASED AND SUSPENDED, ACCORDING TO FEDERAL STATES - PREVIOUS MONTH
- 23 - UNDEFERRED ACCORDING TO THE FEDERATION UNITS
- 24 - EVOLUTION OF BENEFIT CONCESSIONS AND INDEFERMENTS - 2006/2026
- 25 - REQUESTS FOR BENEFITS UNDER ANALYSIS BY THE INSS AND INITIAL MEDICAL SKILLS AND SECOND UNIT OF THE FEDERATION
- 26 - GENERAL SCHEME CASH FLOW2 - 2025/26
- 27 - OTHER INFORMATIONS - 2025/2026

PRESENTATION

The Social Security Statistical Bulletin – BEPS is a monthly publication from the General Social Security Regime Secretariat and prepared by the General Coordination of Studies and Statistics, which presents a collection of data, distributed in 27 tables, on the benefits administered by the INSS, the FRGPS cash flow and also information on economic indicators and population data.

Table 1 is meant to bring basic information in a nutshell, with key data on benefits, revenue, cash flow, population and coverage. The following tables 2 to 12 unfold information on benefit concession: according to urban/rural sectors (table 2); quantity and value by species of benefits (tables 3 and 5); quantity and value by value ranges (tables 6 and 7); geographical dispersion according to federal states (tables 8 and 9); and by species of benefits (table 10).

Table 11 shows information on new emissions, benefits which have been paid for the first time in the month of reference and still are not part of the permanent benefit roster; Table 12 benefits conceded by source of decision, according to mainly species from general scheme.

Data 13 to 20 bring data on benefit emission, i.e. credits sent to be paid and generated from the active roster. The table sequence follows the structure used for benefit concession (tables 2 to 12).

Information on tables 21 and 22 refers to benefit cessation and suspension and is usually presented with a delay of one month. The benefits mentioned in those tables were suspended or ceased from the day the payment spreadsheet of the month of reference was generated until the elaboration of the following spreadsheet. Benefit underrferred according to the federation units on table 23. Table 24 brings the monthly evolution, concessions and denials. Requirements in analysis by inss by pending and second federation unit of table 25.

The last two tables show the INSS cash flow (table 26) and other basic data on social security and the economy (table 27). The definitions used are presented after the last table.

For a long time the Brazilian Social Security has been owing information accessible in foreign languages. We hope the Statistical Bulletin helps to fill that gap. Please do not hesitate to contact us if you have any doubts or suggestions on the information presented.

01

SOCIAL SECURITY GENERAL FIGURES

INSS CASH FLOW - 2025 - (R\$ TSD.)			
EXPLANATION	APRIL/2026	ACCUM. IN 2026	ACCUM. LAST 12 MONTHS
Own Revenue	55.758.665	220.609.322	673.225.977
(+) Simple Revenue	8.070.426	32.720.953	95.151.367
(+) Other Sources of Revenue	78.285	357.817	-592.981
(=) Brute Revenue	63.907.375	253.688.091	767.784.363
(-) Reimbursements and Refunds	5.671	8.380	57.345
(-) Gatherings of Other Entities	2.806.071	13.082.459	34.476.041
(=) Net Revenue	61.095.633	240.597.252	733.250.978
Social Security Benefits	94.506.077	366.255.936	1.083.991.341
(-) Benefits Returned	-320.962	-427.633	-6.485.934
(=) Total Benefits	94.185.114	365.828.303	1.077.505.408
Social Security Balance (Net Revenue - Social Security Benefits)	-33.089.481	-125.231.051	-344.254.430

SOURCE: Financial Programming Sector/INSS.

NET REVENUE AND EXPENDITURE OF THE GENERAL SCHEME AS PART OF GDP – 2025				
GDP (R\$ TSD) ⁽¹⁾	NET REVENUE (R\$ TSD)	% OF GDP	BENEFIT EXPENDITURE (R\$ TSD)	% OF GDP
12.738.566	709.714.289	5,57	1.026.872.538	8,06

Fuentes: División de programación Financiera del INSS y IBGE

Sector	BENEFIT CONCESSION				BENEFIT EMISSION	
	Accumulated in 2025		April/2026		April/2026	
	Quantity	Value (R\$ Tsd)	Quantity	Value (R\$ Tsd)	Quantity	Value (R\$ Tsd)
Total	7.645.372	14.612.112	738.461	1.468.648	41.800.150	117.343
Urbano	6.440.634	12.775.881	623.666	1.281.768	31.277.671	93.752
Rural	1.204.738	1.836.231	114.795	186.880	10.522.479	23.590

SOURCE: Financial Programming Sector/INSS and IBGE.

ADDITIONAL BENEFIT INFORMATIONS				AVERAGE CONCESSION TIME (IN DAYS)	
Mar/26		April/2026		Mar/26	Apr/26
Benefit Termination		Benefit Suspension	Not conceded	Mar/26	Apr/26
Quantity	Value (R\$ Tsd)				
784.191	1.641.035	97.405	751.482	63	55

Sources: INSS / SUB, SINTESE and SUIBE

(1) GDP on market prices, preliminary data estimated by Instituto Brasileiro de Geografia e Estatística - IBGE

(2) Corresponds to the amount of months with contribution for all workers divided by 12.

FIGURES ON THE POPULATION - 2024	
EXPLANATION	TOTAL
Resident Population	211.852.978
Urban	184.979.987
Rural	26.872.991
Economically Active Population	106.879.671
Occupied	99.522.822
Non occupied	7.356.849
Not Economically Active Population	65.936.375
Occupied Population by Position in the Main Job:	
Total	99.522.822
Employees	63.290.064
Formally registered	37.810.191
Public Servants and Military	7.659.260
Others and without declaration	13.240.495
Public Sector with and without a formal contract	4.580.118
Domestic Workers	5.826.750
Formally registered	1.417.100
Non registered and without declaration	4.409.650
Autonomous workers	24.839.603
Employers	4.179.577
Auxiliary family worker	1.386.828
Contributing to Social Security in any Job	65.046.866

SOURCE: PNAD Continua 5 Visita/IBGE - 2023.

AMOUNT OF CONTRIBUTORS TO THE GENERAL SCHEME ⁽²⁾ – 2024	
TOTAL	62.180.770
Employees	46.956.583
Autonomous workers	14.201.997
Domestic Workers	1.175.102
Facultative contributors	1.116.686
Special rural insured worker	1.453

Source: SPREV / CNIS.

02 EVOLUTION OF BENEFIT CONCESSION - 2006/2026

YEARS/MONTHS	QUANTITY				VALUE (R\$)				AVERAGE VALUE (R\$)			AVERAGE CONCESSION TIME (DAYS)
	Total	Over last year/month (%)	Sector		Total	Over last year/month (%)	Sector		Total	Sector		
			Urban	Rural			Urban	Rural				
2006 Total	4.238.816	7,16	3.221.479	1.017.337	2.454.718.849	18,27	2.108.750.810	345.968.039	579,10	654,59	340,07	...
2007 Total	4.173.350	-1,54	3.157.008	1.016.342	2.565.614.483	4,52	2.185.671.623	379.942.860	614,76	692,32	373,83	...
2008 Total	4.461.842	6,91	3.408.788	1.053.054	2.939.609.022	14,58	2.506.754.117	432.854.905	658,83	735,38	411,05	...
2009 Total	4.473.905	0,27	3.389.215	1.084.690	3.183.818.356	8,31	2.682.419.674	501.398.683	711,64	791,46	462,25	...
2010 Total	4.640.120	3,72	3.565.641	1.074.479	3.581.722.281	12,50	3.033.730.446	547.991.835	771,90	850,82	510,01	...
2011 Total	4.767.039	2,74	3.737.177	1.029.862	3.974.824.813	10,98	3.413.642.786	561.182.027	833,81	913,43	544,91	...
2012 Total	4.957.681	4,00	3.921.951	1.035.730	4.532.732.386	14,04	3.887.990.893	644.741.493	914,28	991,34	622,50	...
2013 Total	5.207.629	5,04	4.169.903	1.037.726	5.142.736.655	13,46	4.438.965.291	703.771.364	987,54	1.064,52	678,19	...
2014 Total	5.211.030	0,07	4.214.863	996.167	5.485.224.495	6,66	4.763.421.962	721.802.533	1.052,62	1.130,15	724,58	...
2015 Total	4.344.701	-16,62	3.546.427	798.274	5.038.457.733	-8,14	4.408.752.229	629.705.504	1.159,68	1.243,15	788,83	...
2016 Total	5.246.464	20,76	4.339.012	907.452	6.848.619.803	35,93	6.048.279.213	800.340.590	1.305,38	1.393,93	881,96	...
2017 Total	5.103.661	-2,72	4.192.164	911.497	6.989.804.383	2,06	6.133.964.141	855.840.242	1.369,57	1.463,20	938,94	...
2018 Total	5.123.777	0,39	4.268.557	855.220	7.062.462.720	1,04	6.246.594.198	815.868.522	1.378,37	1.463,40	953,99	...
2019 Total	5.190.239	1,30	4.414.384	775.855	7.559.238.611	7,03	6.784.288.233	774.950.378	1.456,43	1.536,86	998,83	...
2020 Total	4.868.146	-6,21	4.158.949	709.197	6.298.301.733	-16,68	5.556.794.842	741.506.891	1.293,78	1.336,11	1.045,56	...
2021 Total	4.729.820	-2,84	3.920.792	809.028	7.063.904.733	12,16	6.172.021.105	891.883.628	1.493,48	1.574,18	1.102,41	...
2022 Total	5.212.631	10,21	4.237.735	974.896	8.339.641.334	18,06	7.155.465.631	1.184.175.703	1.599,89	1.688,51	1.214,67	...
2023 Total	5.964.270	14,42	4.818.546	1.145.724	10.041.369.446	20,41	8.531.239.423	1.510.130.024	1.683,59	1.770,50	1.318,06	...
2024 Total	6.938.786	16,34	5.748.528	1.190.258	12.393.978.307	23,43	10.710.406.958	1.683.571.349	1.786,19	1.863,16	1.414,46	...
2025 Total	7.645.372	10,18	6.440.634	1.204.738	14.612.111.967	17,90	12.775.881.416	1.836.230.552	1.911,24	1.983,64	1.524,17	...
2026 January	449.102	-14,77	386.682	62.420	864.504.799	-8,41	769.926.420	94.578.379	1.924,96	1.991,11	1.515,19	54
2026 February	531.679	18,39	448.684	82.995	1.014.319.393	17,33	888.242.651	126.076.741	1.907,77	1.979,66	1.519,09	60
2026 March	575.133	8,17	481.675	93.458	1.084.001.174	6,87	941.732.204	142.268.971	1.884,78	1.955,12	1.522,28	64
2026 April	698.619	21,47	595.931	102.688	1.322.649.907	22,02	1.166.332.803	156.317.104	1.893,23	1.957,16	1.522,25	58
2026 May	769.878	10,20	647.384	122.494	1.475.114.715	11,53	1.288.157.158	186.957.557	1.916,04	1.989,79	1.526,26	51
2026 June	713.879	-7,27	576.532	137.347	1.346.567.922	-8,71	1.136.654.564	209.913.358	1.886,27	1.971,54	1.528,34	59
2026 July	653.283	-8,49	566.369	86.914	1.239.356.341	-7,96	1.106.507.835	132.848.506	1.897,12	1.953,69	1.528,51	53
2026 August	748.100	14,51	627.458	120.642	1.437.479.168	15,99	1.253.446.777	184.032.391	1.921,51	1.997,66	1.525,44	48
2026 September	706.114	-5,61	589.168	116.946	1.359.981.388	-5,39	1.181.565.311	178.416.077	1.926,01	2.005,48	1.525,63	48
2026 October	663.856	-5,98	552.236	111.620	1.280.147.384	-5,87	1.109.947.566	170.199.818	1.928,35	2.009,92	1.524,81	43
2026 November	566.963	-14,60	483.278	83.685	1.094.418.228	-14,51	967.028.075	127.390.154	1.930,32	2.000,98	1.522,26	46
2026 December	568.766	0,32	485.237	83.529	1.093.571.548	-0,08	966.340.053	127.231.495	1.922,71	1.991,48	1.523,20	50
2026 January	461.848	-18,80	400.309	61.539	929.302.600	-15,02	829.315.890	99.986.710	2.012,14	2.071,69	1.624,77	57
2026 February	596.526	29,16	517.734	78.792	1.158.321.426	24,64	1.029.962.286	128.359.140	1.941,78	1.989,37	1.629,09	77
2026 March	885.562	48,45	743.979	141.583	1.748.059.107	50,91	1.517.370.233	230.688.874	1.973,95	2.039,53	1.629,35	63
2026 April	738.461	-16,61	623.666	114.795	1.468.647.908	-15,98	1.281.768.397	186.879.511	1.988,80	2.055,22	1.627,94	55
Total ⁽¹⁾	2.682.397	18,98	2.285.688	396.709	5.304.331.041	23,77	4.658.416.806	645.914.235	1.977,46	2.038,08	1.628,18	-

Sources: INSS / SUB and SINTESE

(1) The variation corresponds to the proportion between the accumulated value of 2026 and the same period of 2025.

QUANTITY OF BENEFITS CONCEDED - 2025/2026 (in thousands)

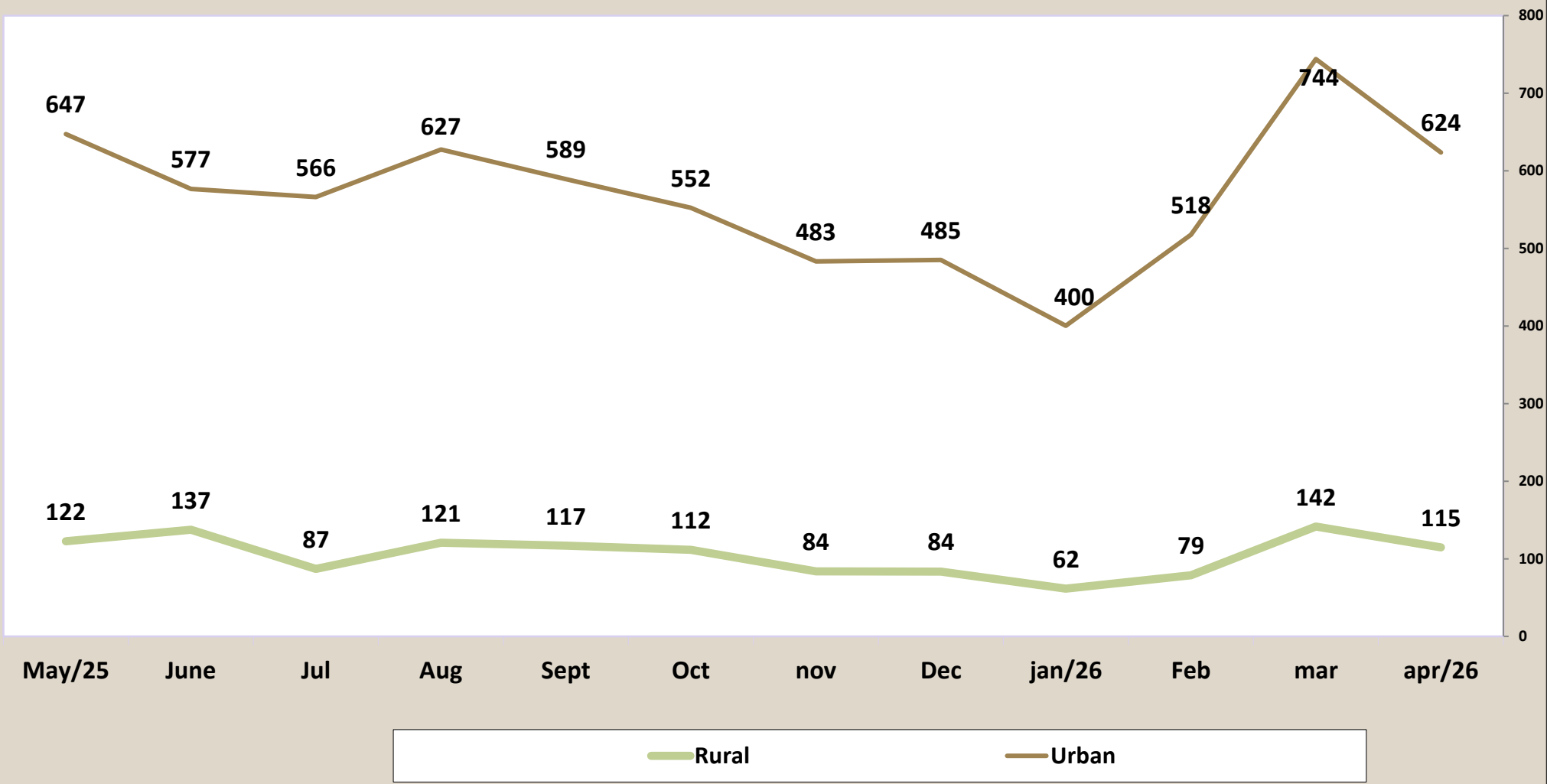

BENEFITS CONCESSION - VALUE - 2025/2026 (in R\$ 1,000)

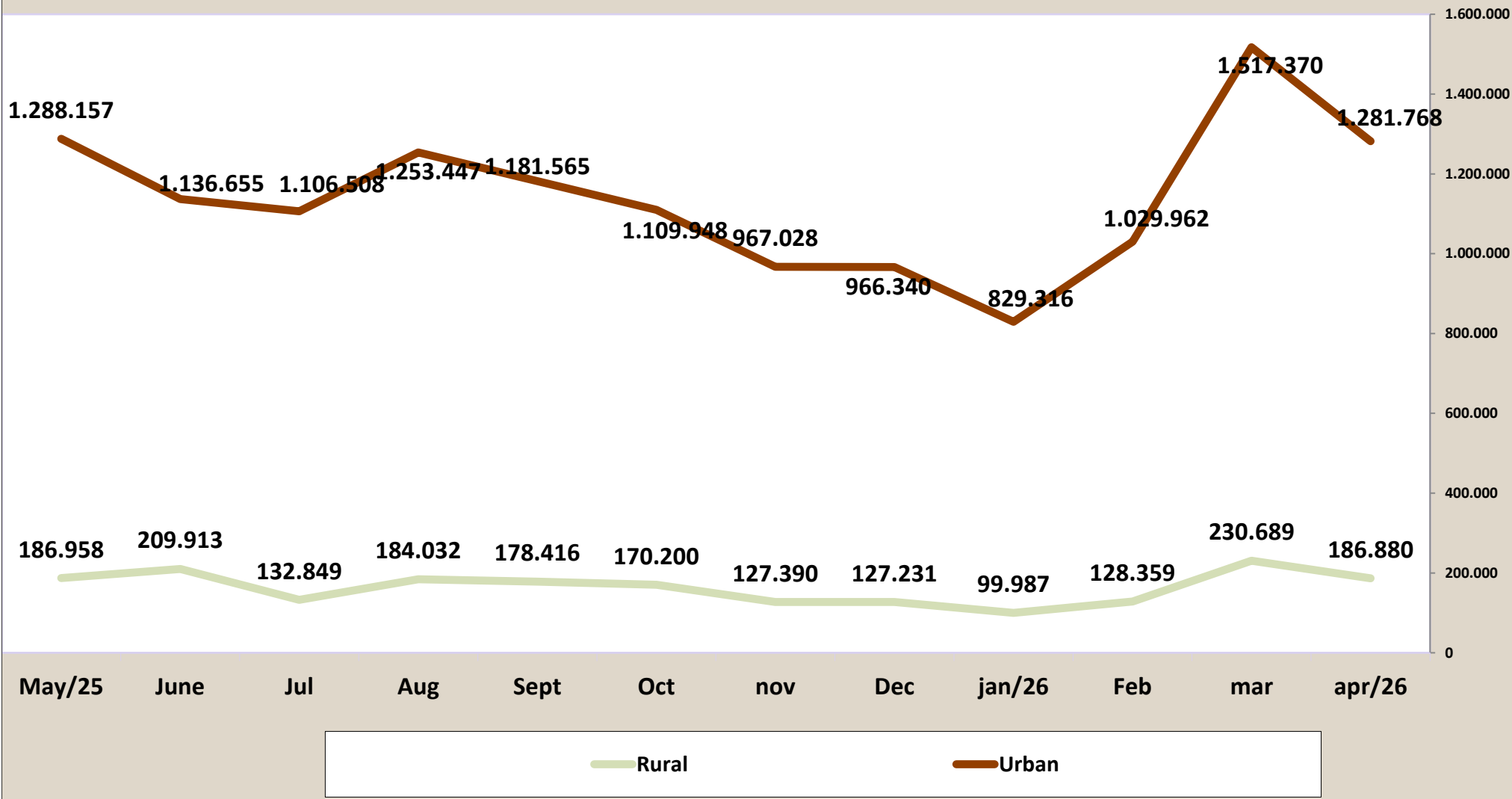

03

EVOLUTION OF BENEFIT CONCESSION BY LARGE GROUPS OF BENEFITS - 2024/2026

Months/Years	QUANTITY				VALUE (R\$)				AVERAGE VALUE (R\$)				
	Total	Large Groups of Benefits			Total	Large Groups of Benefits			Total	Large Groups of Benefits			
		General Scheme	Social Assistance	Treasury Owed		General Scheme	Social Assistance	Treasury Owed		General Scheme	Social Assistance	Treasury Owed	
2006	Total	4.238.816	3.932.623	305.493	700	2.454.718.849	2.351.066.546	103.022.256	630.047	579,10	597,84	337,23	900,07
2007	Total	4.173.350	3.846.213	326.509	628	2.565.614.483	2.442.972.963	122.059.721	581.799	614,76	635,16	373,83	926,43
2008	Total	4.461.842	4.083.135	377.324	1.383	2.939.609.022	2.783.625.365	154.770.467	1.213.190	658,83	681,74	410,18	877,22
2009	Total	4.473.905	4.108.220	362.090	3.595	3.183.818.356	3.013.322.876	167.087.472	3.408.009	711,64	733,49	461,45	947,99
2010	Total	4.640.120	4.261.083	376.438	2.599	3.581.722.281	3.387.149.314	191.746.367	2.826.601	771,90	794,90	509,37	1.087,57
2011	Total	4.767.039	4.423.616	341.291	2.132	3.974.824.813	3.786.637.079	185.733.712	2.454.023	833,81	856,00	544,21	1.151,04
2012	Total	4.957.681	4.629.268	327.038	1.375	4.532.732.386	4.327.514.932	203.419.876	1.797.578	914,28	934,82	622,01	1.307,33
2013	Total	5.207.629	4.851.554	355.165	910	5.142.736.655	4.900.654.776	240.705.598	1.376.281	987,54	1.010,12	677,73	1.512,40
2014	Total	5.211.030	4.866.734	343.669	627	5.485.224.495	5.235.465.186	248.766.109	993.200	1.052,62	1.075,77	723,85	1.584,05
2015	Total	4.344.701	4.065.490	278.683	528	5.038.457.733	4.817.687.216	219.840.504	930.013	1.159,68	1.185,02	788,86	1.761,39
2016	Total	5.246.464	4.890.080	355.890	494	6.848.619.803	6.533.395.135	314.284.549	940.120	1.305,38	1.336,05	883,09	1.903,08
2017	Total	5.103.661	4.770.262	332.821	578	6.989.804.383	6.675.734.950	312.915.154	1.154.279	1.369,57	1.399,45	940,19	1.997,02
2018	Total	5.123.777	4.810.947	312.430	400	7.062.462.720	6.763.042.808	298.568.365	851.548	1.378,37	1.405,76	955,63	2.128,87
2019	Total	5.190.239	4.895.718	294.158	363	7.559.238.611	7.264.854.553	293.511.429	872.629	1.456,43	1.483,92	997,80	2.403,94
2020	Total	4.868.146	4.398.252	469.239	655	6.298.301.733	5.897.466.928	399.649.289	1.185.516	1.293,78	1.340,87	851,70	1.809,95
2021	Total	4.729.820	4.327.628	401.749	443	7.063.904.733	6.621.800.402	440.902.303	1.202.028	1.493,48	1.530,12	1.097,46	2.713,38
2022	Total	5.212.631	4.521.753	690.557	321	8.339.641.334	7.502.617.855	836.353.445	670.033	1.599,89	1.659,23	1.211,13	2.087,33
2023	Total	5.964.270	5.159.696	803.969	605	10.041.369.446	8.981.820.822	1.056.962.792	2.585.832	1.683,59	1.740,77	1.314,68	4.274,10
2024	Total	6.938.786	6.155.157	783.341	288	12.393.978.307	11.287.974.489	1.105.249.061	754.757	1.786,19	1.833,91	1.410,94	2.620,68
2025	Total	7.645.372	7.026.571	616.878	1.923	14.612.111.967	13.664.596.738	935.694.171	11.821.059	1.911,24	1.944,70	1.516,82	6.147,20
	January	449.102	397.241	51.849	12	864.504.799	786.044.309	78.329.064	131.425	1.924,96	1.978,76	1.510,72	10.952,12
	February	531.679	476.915	54.747	17	1.014.319.393	931.207.498	83.066.478	45.417	1.907,77	1.952,56	1.517,28	2.671,59
	March	575.133	515.703	59.409	21	1.084.001.174	993.807.050	90.141.117	53.007	1.884,78	1.927,09	1.517,30	2.524,14
	April	698.619	624.195	74.396	28	1.322.649.907	1.209.639.720	112.902.009	108.177	1.893,23	1.937,92	1.517,58	3.863,47
	May	769.878	707.373	62.475	30	1.475.114.715	1.380.234.085	94.808.320	72.310	1.916,04	1.951,21	1.517,54	2.410,33
	June	713.879	630.254	83.593	32	1.346.567.922	1.219.637.882	126.860.778	69.262	1.886,27	1.935,15	1.517,60	2.164,43
	July	653.283	597.573	55.675	35	1.239.356.341	1.154.796.113	84.489.603	70.625	1.897,12	1.932,48	1.517,55	2.017,86
	August	748.100	696.895	50.933	272	1.437.479.168	1.359.610.800	77.291.247	577.121	1.921,51	1.950,96	1.517,51	2.121,77
	September	706.114	666.579	39.373	162	1.359.981.388	1.299.895.082	59.742.408	343.898	1.926,01	1.950,10	1.517,34	2.122,83
	October	663.856	629.240	33.868	748	1.280.147.384	1.222.815.379	51.383.541	5.948.464	1.928,35	1.943,32	1.517,17	7.952,49
	November	566.963	543.594	23.318	51	1.094.418.228	1.058.760.920	35.358.127	299.181	1.930,32	1.947,71	1.516,34	5.866,29
	December	568.766	541.009	27.242	515	1.093.571.548	1.048.147.899	41.321.478	4.102.171	1.922,71	1.937,39	1.516,83	7.965,38
2026	January	461.848	428.430	33.199	219	929.302.600	873.712.825	53.751.677	1.838.098	2.012,14	2.039,34	1.619,08	8.393,14
	February	596.526	479.859	116.530	137	1.158.321.426	968.314.178	188.876.489	1.130.759	1.941,78	2.017,91	1.620,84	8.253,71
	March	885.562	785.007	99.958	597	1.748.059.107	1.582.933.463	161.928.985	3.196.660	1.973,95	2.016,46	1.619,97	5.354,54
	April	738.461	671.867	66.525	69	1.468.647.908	1.360.534.659	107.769.873	343.376	1.988,80	2.025,01	1.619,99	4.976,47
	Total	2.682.397	2.365.163	316.212	1.022	5.304.331.041	4.785.495.125	512.327.023	6.508.893	1.977,46	2.023,33	1.620,20	6.368,78

Sources: INSS / SUB and SINTESE

QUANTITY OF BENEFITS CONCEDED - 2006/2026

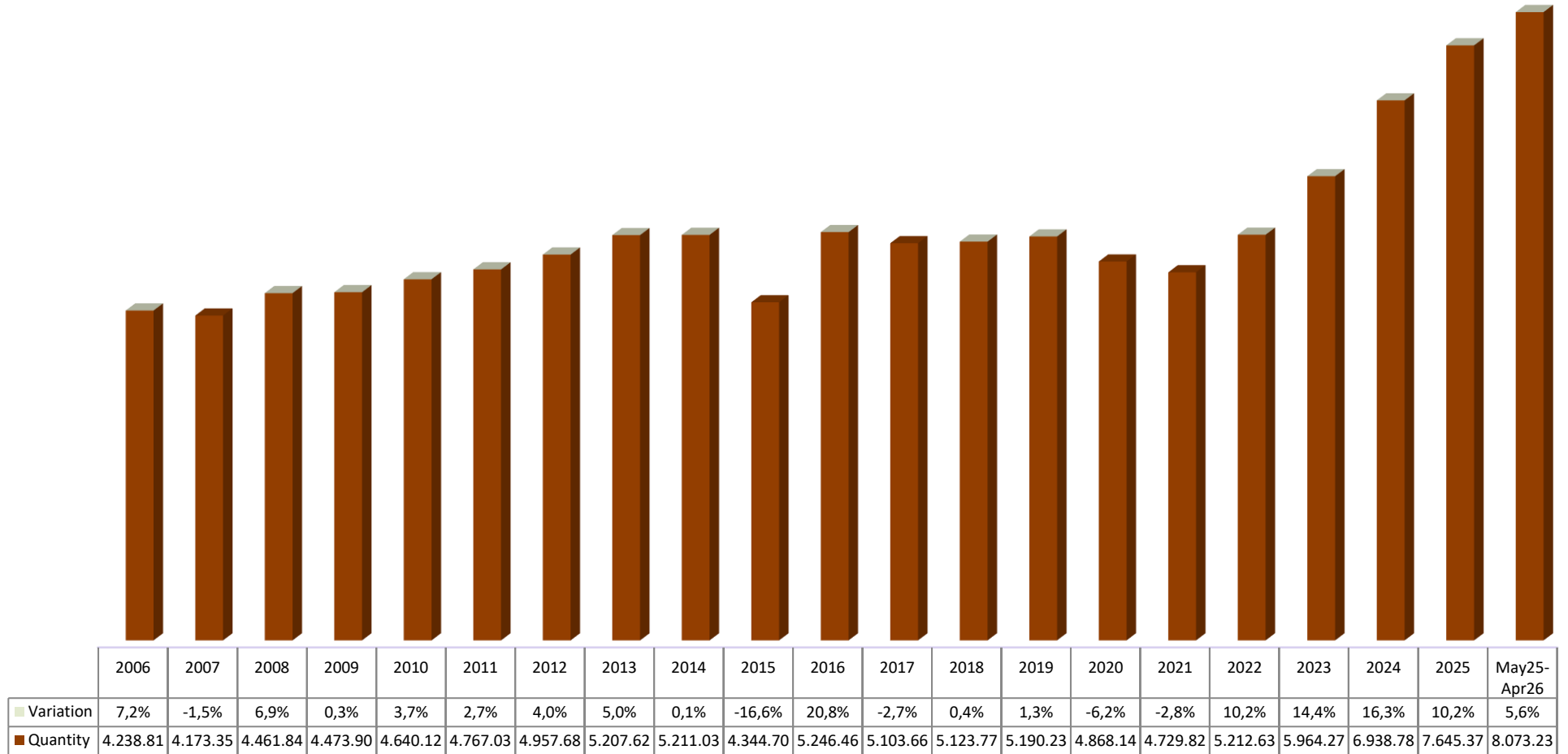

04

BENEFIT CONCESSION, ACCORDING TO BENEFITS GROUPS

GROUPS OF BENEFICIOS	QUANTITY							VALUE (R\$)							AVERAGE VALUE (R\$)		
	Total	% del total	% del grupo	% del sub grupo	Variación en Relación al mes anterior (en %)	Sector		Total	% of total	% of the group	% of sub-group	Over last month (%)	Sector		Total	Sector	
						Urban	Rural						Urban	Rural		Urban	Rural
TOTAL	738.461	100,00	0,00	0,00	-16,61	623.666	114.795	1.468.647.908	100,00	0,00	0,00	-15,98	1.281.768.397	186.879.511	1.988,80	2.055,22	1.627,94
GENERAL REGIME BENEFITS	671.867	90,98	100,00	0,00	-14,41	557.072	114.795	1.360.534.659	92,64	100,00	0,00	-14,05	1.173.655.148	186.879.511	2.025,01	2.106,83	1.627,94
Social Security Contributory	642.008	86,94	95,56	100,00	-14,64	527.567	114.441	1.296.011.385	88,25	95,26	100,00	-14,19	1.109.599.816	186.411.569	2.018,68	2.103,24	1.628,89
Retirements	133.006	18,01	19,80	20,72	-20,82	95.140	37.866	279.969.288	19,06	20,58	21,60	-20,86	217.773.518	62.195.770	2.104,94	2.288,98	1.642,52
by Age	87.997	11,92	13,10	13,71	-19,04	54.150	33.847	160.995.555	10,96	11,83	12,42	-18,34	105.587.929	55.407.626	1.829,56	1.949,92	1.637,00
by Invalidity	24.022	3,25	3,58	3,74	-24,88	20.233	3.789	42.975.803	2,93	3,16	3,32	-25,29	36.804.872	6.170.931	1.789,02	1.819,05	1.628,64
by Length of Contribution	20.987	2,84	3,12	3,27	-23,14	20.757	230	75.997.930	5,17	5,59	5,86	-23,29	75.380.717	617.213	3.621,19	3.631,58	2.683,53
Survivor Pension	49.071	6,65	7,30	7,64	-3,70	33.611	15.460	110.401.513	7,52	8,11	8,52	-1,22	84.894.094	25.507.419	2.249,83	2.525,78	1.649,90
Temporary Benefits	355.397	48,13	52,90	55,36	-10,67	325.138	30.259	727.900.532	49,56	53,50	56,16	-10,68	679.224.201	48.676.331	2.048,13	2.089,03	1.608,66
Sickness Benefits	347.295	47,03	51,69	54,10	-10,87	317.762	29.533	717.871.624	48,88	52,76	55,39	-10,79	669.861.886	48.009.738	2.067,04	2.108,06	1.625,63
Partial Invalidity	7.489	1,01	1,11	1,17	2,27	6.851	638	8.991.242	0,61	0,66	0,69	2,17	8.467.296	523.946	1.200,59	1.235,92	821,23
Imprisonment Benefit	613	0,08	0,09	0,10	-27,88	525	88	1.037.667	0,07	0,08	0,08	-29,78	895.019	142.648	1.692,77	1.704,80	1.621,00
Maternity Benefit	104.534	14,16	15,56	16,28	-22,79	73.678	30.856	177.740.053	12,10	13,06	13,71	-22,69	127.708.004	50.032.048	1.700,31	1.733,33	1.621,47
Continued Service Bonus 20%	-	-	-	-	-	-	-	-	-	-	-	-	-	-	-	-	-
Labor Accident Insurance	29.859	4,04	4,44	100,00	-9,11	29.505	354	64.523.273	4,39	4,74	100,00	-11,08	64.055.331	467.942	2.160,93	2.171,00	1.321,87
Retirement by Invalidity	872	0,12	0,13	2,92	-26,72	827	45	2.191.315	0,15	0,16	3,40	-26,48	2.113.071	78.244	2.512,98	2.555,10	1.738,76
Survivor Pension	44	0,01	0,01	0,15	-8,33	44	-	122.515	0,01	0,01	0,19	-17,57	122.515	-	2.784,43	2.784,43	0,00
Sickness Benefits	24.191	3,28	3,60	81,02	-9,99	24.050	141	55.807.704	3,80	4,10	86,49	-11,21	55.575.342	232.362	2.306,96	2.310,83	1.647,96
Partial Invalidity	4.743	0,64	0,71	15,88	0,34	4.575	168	6.389.743	0,44	0,47	9,90	-2,79	6.232.408	157.336	1.347,19	1.362,27	936,52
Supplementary Benefit	9	0,00	0,00	0,03	0,00	9	-	11.995	0,00	0,00	0,02	12,07	11.995	-	1.332,82	1.332,82	-
SOCIAL ASSISTANCE BENEFITS	66.525	9,01	100,00	0,00	-33,45	66.525	-	107.769.873	7,34	100,00	0,00	-33,45	107.769.873	-	1.619,99	1.619,99	-
Social Assistance Pension (LOAS)	66.440	9,00	99,87	100,00	-33,45	66.440	-	107.699.240	7,33	99,93	100,00	-33,45	107.699.240	-	1.621,00	1.621,00	-
for the Aged	20.958	2,84	31,50	31,54	-46,70	20.958	-	33.972.918	2,31	31,52	31,54	-46,70	33.972.918	-	1.621,00	1.621,00	-
for the Impaired	45.482	6,16	68,37	68,46	-24,83	45.482	-	73.726.322	5,02	68,41	68,46	-24,83	73.726.322	-	1.621,00	1.621,00	-
Other assistance benefits(1)	85	0,01	0,13	100,00	-34,11	85	-	70.633	0,00	0,07	100,00	-33,47	70.633	-	830,98	830,98	-
OTHER TREASURY OWED PENSIONS (BLE) (2)	69	0,01	0,00	0,00	-88,44	69	-	343.376	0,02	0,00	0,00	-89,26	343.376	-	4.976,47	4.976,47	-

Sources: INSS / SUB and SINTESE

(1) Includes species 16 - BPC Anticipation and 18 - Inclusion Assistance for Persons with Disabilities

(1) Includes the following species: 22 - Old public servant pension; 26 - Special Pension (Law 593/48); 37 - Extinct Supernumerary Federal Servant Retirements; 38 - Retirements of former CAPIN; 56 - Talidomid victim special pension;

58 - Special benefit for victims of dictatorship; 59 - Special survivor pension for victims of dictatorship; 76 - Family benefit of former Train Company RFFSA; 89 - Special pension for hemodialysis victims of Caruaru. Doesn't include BLE complements.

QUANTITY OF BENEFITS CONCEDED BY GROUPS OF BENEFITS (%)

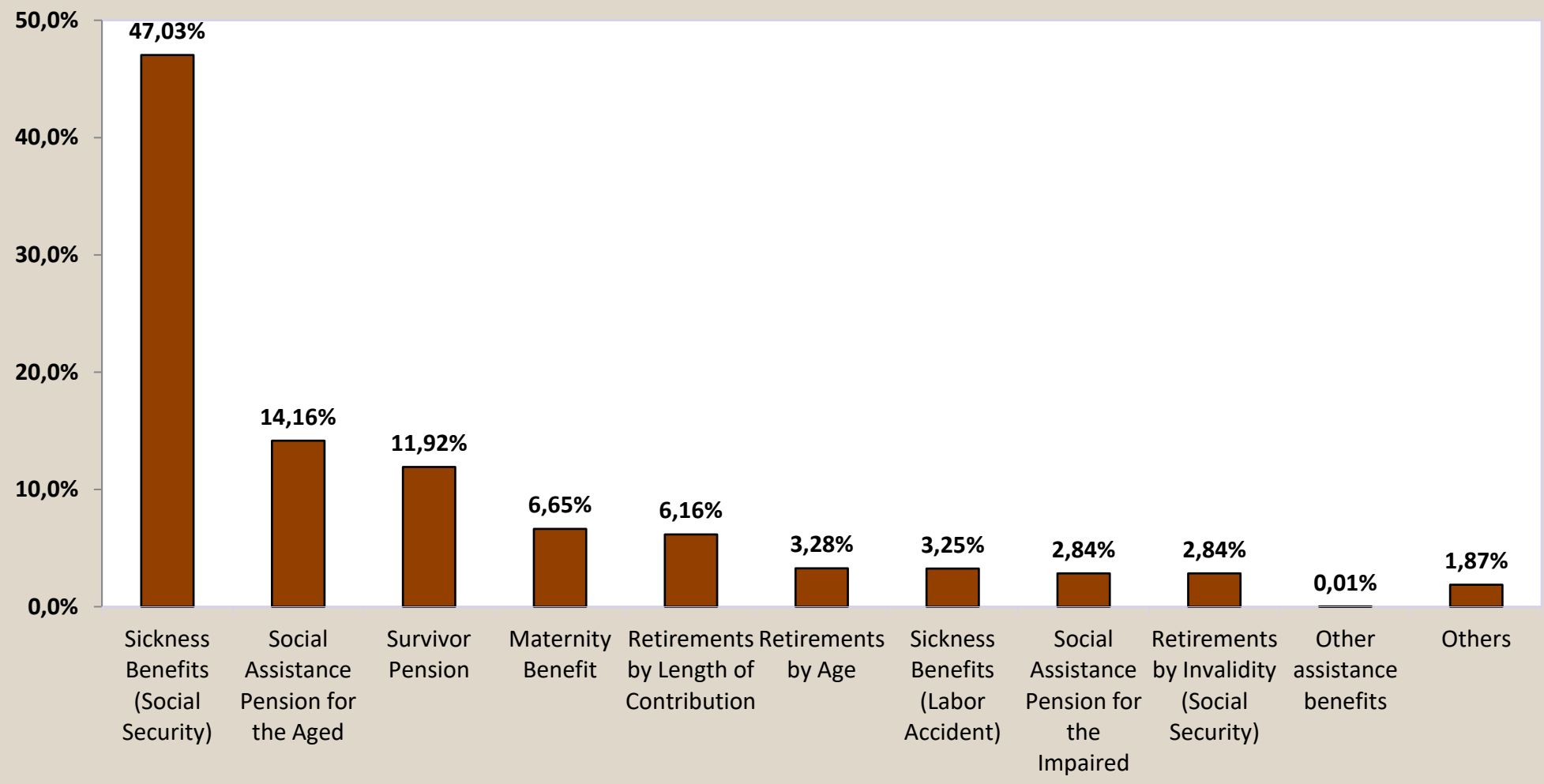

VALUE OF BENEFITS CONCEDED BY GROUPS OF BENEFITS (%)

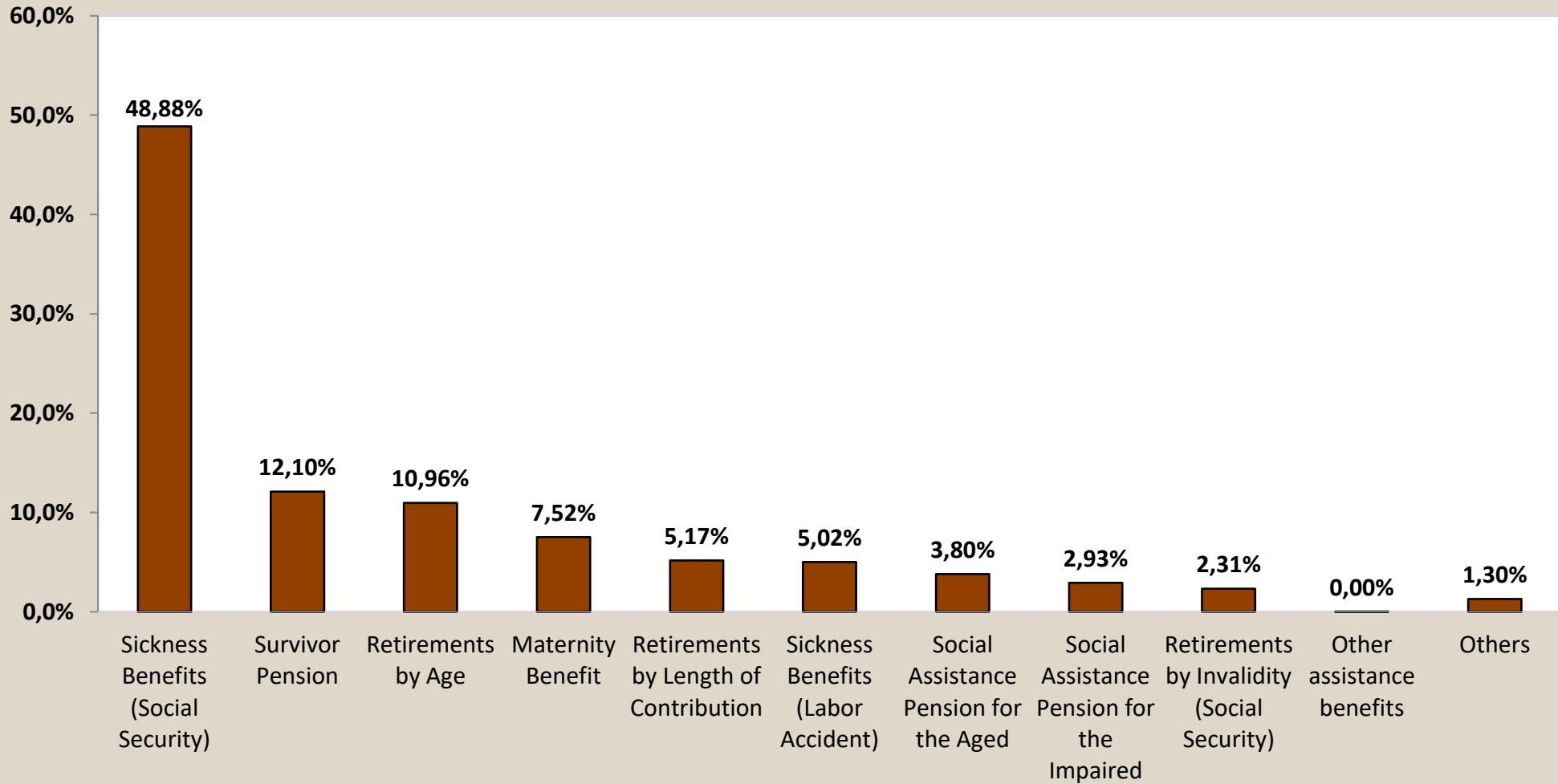

QUANTITY OF BENEFITS CONCEDED, ACCORDING TO SECTOR

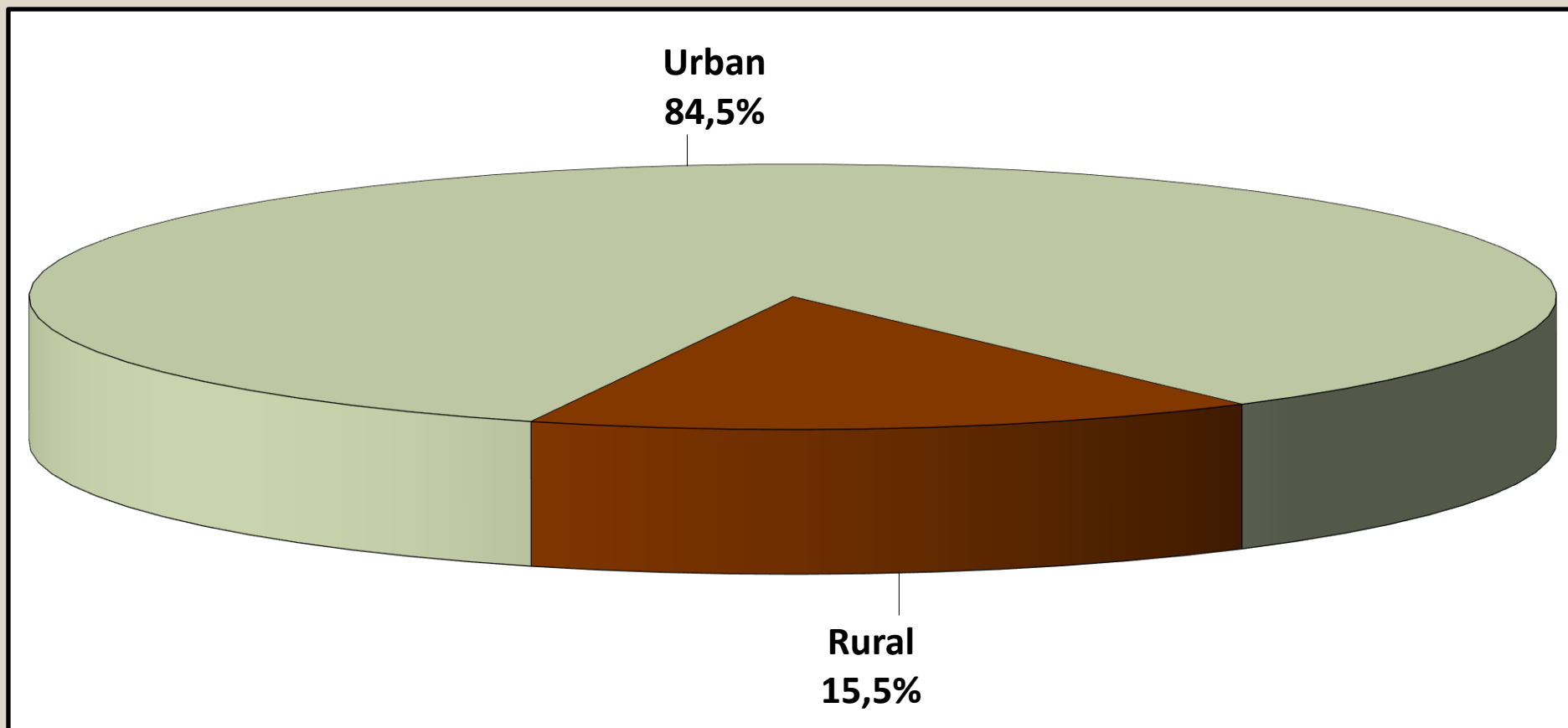

VALUE OF BENEFITS CONCEDED, ACCORDING TO SECTOR

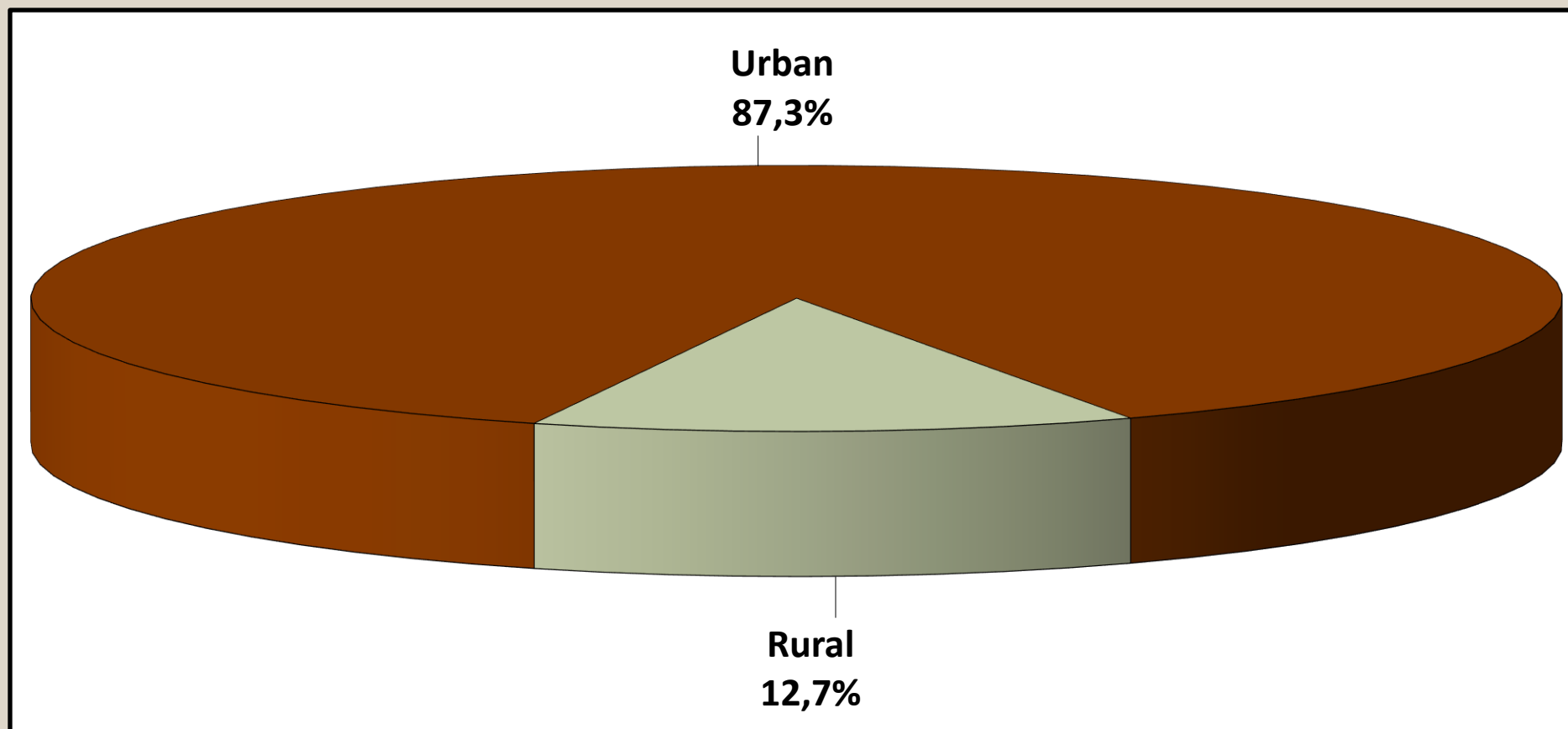

05

RETIREMENTS CONCEDED BY AGE RANGE ACCORDING TO SECTOR, SEX AND GROUPS OF RETIREMENT

URBAN

Age Range	MEN				WOMEN			
	Retirement by			Total	Retirement by			Total
	Age	Lenght of Contribution	Invalidity		Age	Lenght of Contribution	Invalidity	
Up to 45	1	579	1.902	2.482	1	220	1.438	1.659
46 to 50	1	1.667	1.336	3.004	-	626	1.169	1.795
51 to 55	2	2.861	2.099	4.962	126	1.678	1.921	3.725
56 to 60	174	4.261	3.003	7.438	274	4.719	2.721	7.714
61 to 65	18.398	3.099	2.516	24.013	27.434	814	1.562	29.810
66 to 70	2.945	151	369	3.465	2.930	46	564	3.540
over 70	596	14	124	734	1.268	22	336	1.626
Total	22.117	12.632	11.349	46.098	32.033	8.125	9.711	49.869

RURAL

Age Range	MEN				WOMEN			
	Retirement by			Total	Retirement by			Total
	Age	Lenght of Contribution	Invalidity		Age	Lenght of Contribution	Invalidity	
Up to 45	1	9	443	453	3	2	420	425
46 to 50	-	19	361	380	1	2	382	385
51 to 55	10	63	595	668	11.713	9	437	12.159
56 to 60	12.140	80	721	12.941	4.084	11	158	4.253
61 to 65	3.300	34	181	3.515	1.600	-	83	1.683
66 to 70	362	1	23	386	268	-	16	284
over 70	138	-	4	142	227	-	10	237
Total	15.951	206	2.328	18.485	17.896	24	1.506	19.426

TOTAL

Age Range	MEN				WOMEN			
	Retirement by			Total	Retirement by			Total
	Age	Lenght of Contribution	Invalidity		Age	Lenght of Contribution	Invalidity	
Up to 45	2	588	2.345	2.935	4	222	1.858	2.084
46 to 50	1	1.686	1.697	3.384	1	628	1.551	2.180
51 to 55	12	2.924	2.694	5.630	11.839	1.687	2.358	15.884
56 to 60	12.314	4.341	3.724	20.379	4.358	4.730	2.879	11.967
61 to 65	21.698	3.133	2.697	27.528	29.034	814	1.645	31.493
66 to 70	3.307	152	392	3.851	3.198	46	580	3.824
over 70	734	14	128	876	1.495	22	346	1.863
Total	38.068	12.838	13.677	64.583	49.929	8.149	11.217	69.295

Sources: INSS / SUB and SINTESE

Obs.: The retirements conceded at ages below the minimum legal age and the early retirements by length of contribution are due to judicial process or conceded according the Lei Complementar nº 142/2013

05 AVERAGE VALUE OF RETIREMENTS CONCEDED BY AGE RANGE ACCORDING TO SECTOR, SEX AND GROUPS OF RETIREMENT								
URBAN								
Age Range	MEN				WOMEN			
	Retirement by			Total	Retirement by			Total
	Age	Lenght of Contribution	Invalidity		Age	Lenght of Contribution	Invalidity	
Up to 45	5.423,86	4.213,56	1.891,26	2.434,43	4.457,75	2.347,00	1.759,15	1.838,73
46 to 50	1.655,04	3.846,09	1.971,74	3.011,76	–	2.852,43	1.797,38	2.165,33
51 to 55	1.990,59	3.674,60	1.997,50	2.964,48	2.634,04	3.411,69	1.768,86	2.538,17
56 to 60	3.353,62	4.140,31	1.967,77	3.244,77	2.280,31	3.230,44	1.699,11	2.656,53
61 to 65	2.137,50	3.746,00	1.941,06	2.324,51	1.822,39	2.988,86	1.681,88	1.846,88
66 to 70	2.053,01	4.420,14	1.869,66	2.136,64	1.752,62	4.561,31	1.657,28	1.773,93
over 70	2.182,31	5.463,69	1.933,55	2.202,87	1.757,95	4.908,53	1.658,69	1.780,07
Total	2.137,14	3.907,44	1.951,43	2.576,53	1.820,65	3.202,70	1.727,03	2.027,59
RURAL								
Age Range	MEN				WOMEN			
	Retirement by			Total	Retirement by			Total
	Age	Lenght of Contribution	Invalidity		Age	Lenght of Contribution	Invalidity	
Up to 45	1.621,00	1.830,83	1.635,34	1.639,19	1.621,00	1.727,18	1.621,00	1.621,50
46 to 50	–	2.612,37	1.626,17	1.675,48	1.621,00	2.988,31	1.623,44	1.630,52
51 to 55	1.621,00	2.471,30	1.634,61	1.713,31	1.622,92	2.028,41	1.621,47	1.623,17
56 to 60	1.645,58	2.821,53	1.628,86	1.651,92	1.622,64	2.668,02	1.621,00	1.625,28
61 to 65	1.675,47	3.265,60	1.664,80	1.690,30	1.629,99	–	1.630,96	1.630,04
66 to 70	1.666,03	1.621,00	1.724,95	1.669,42	1.625,38	–	1.621,00	1.625,13
over 70	1.629,54	–	1.621,00	1.629,30	1.626,57	–	1.621,00	1.626,33
Total	1.652,07	2.719,31	1.634,87	1.661,80	1.623,57	2.376,45	1.622,31	1.624,40
TOTAL								
Age Range	MEN				WOMEN			
	Retirement by			Total	Retirement by			Total
	Age	Lenght of Contribution	Invalidity		Age	Lenght of Contribution	Invalidity	
Up to 45	3.522,43	4.177,09	1.842,91	2.311,69	2.330,19	2.341,42	1.727,92	1.794,43
46 to 50	1.655,04	3.832,19	1.898,23	2.861,71	1.621,00	2.852,87	1.754,54	2.070,88
51 to 55	1.682,60	3.648,68	1.917,35	2.816,03	1.633,68	3.404,31	1.741,54	1.837,75
56 to 60	1.669,72	4.116,01	1.902,15	2.233,28	1.663,99	3.229,13	1.694,82	2.290,03
61 to 65	2.067,23	3.740,78	1.922,52	2.243,53	1.811,78	2.988,86	1.679,31	1.835,29
66 to 70	2.010,65	4.401,73	1.861,17	2.089,81	1.741,96	4.561,31	1.656,28	1.762,88
over 70	2.078,38	5.463,69	1.923,78	2.109,89	1.738,00	4.908,53	1.657,60	1.760,51
Total	1.933,89	3.888,37	1.897,55	2.314,71	1.750,01	3.200,27	1.712,97	1.914,56

Sources: INSS / SUB and SINTESE

Obs.: The retirements conceded at ages below the minimum legal age and the early retirements by length of contribution are due to judicial process or conceded according the Complementary Law nº 142/2013

06 BENEFITS CONCEDED BY LARGE GROUPS ACCORDING TO VALUE RANGES

VALUE RANGES (NR MINIMUM WAGES)	QUANTITY						VALUE (R\$)					
	Total	% of total	% Accumu- lated	Benefit General Regime	Assistential Benefits	Treasury Benefits BLE	Total	% of total	% Accumu- lated	Benefit General Regime	Assistential Benefits	Treasury Benefits BLE
TOTAL	738.461	100,00	-	671.867	66.525	69	1.468.647.908	100,00	-	1.360.534.659	107.769.873	343.376
< 1	10.384	1,41	1,41	10.301	83	-	10.910.286	0,74	0,74	10.842.894	67.391	-
= 1	469.959	63,64	65,05	403.505	66.442	12	761.801.146	51,87	52,61	654.079.212	107.702.482	19.452
1 - 2	203.584	27,57	92,62	203.557	-	27	438.698.731	29,87	82,48	438.624.679	-	74.052
2 - 3	34.784	4,71	97,33	34.783	-	1	135.767.256	9,24	91,73	135.763.703	-	3.553
3 - 4	13.410	1,82	99,14	13.409	-	1	74.713.263	5,09	96,82	74.708.096	-	5.166
4 - 5	5.268	0,71	99,85	5.267	-	1	37.449.281	2,55	99,37	37.442.392	-	6.889
5 - 6	1.040	0,14	100,00	1.013	-	27	8.910.574	0,61	99,97	8.676.310	-	234.264
6 - 7	20	0,00	100,00	20	-	-	208.242	0,01	99,99	208.242	-	-
7 - 8	7	0,00	100,00	7	-	-	82.237	0,01	99,99	82.237	-	-
8 - 9	1	0,00	100,00	1	-	-	13.242	0,00	99,99	13.242	-	-
9 - 10	-	-	100,00	-	-	-	-	-	99,99	-	-	-
10 - 20	4	0,00	100,00	4	-	-	93.652	0,01	100,00	93.652	-	-
20 - 30	-	-	100,00	-	-	-	-	-	100,00	-	-	-
30 - 40	-	-	100,00	-	-	-	-	-	100,00	-	-	-
40 - 50	-	-	100,00	-	-	-	-	-	100,00	-	-	-
50 - 60	-	-	100,00	-	-	-	-	-	100,00	-	-	-
60 - 70	-	-	100,00	-	-	-	-	-	100,00	-	-	-
70 - 80	-	-	100,00	-	-	-	-	-	100,00	-	-	-
80 - 90	-	-	100,00	-	-	-	-	-	100,00	-	-	-
90 - 100	-	-	100,00	-	-	-	-	-	100,00	-	-	-
> 100	-	-	100,00	-	-	-	-	-	100,00	-	-	-

Sources: INSS / SUB and SINTESE

07

BENEFITS CONCEDED BY SECTOR AND LARGE GROUPS, ACCORDING TO VALUE RANGES

VALUE RANGES (in min. wages)	URBAN SECTOR								RURAL SECTOR					
	Quantity				Value (R\$)				Quantity			Value (R\$)		
	Total	General Regime	Assistential Benefits	Treasury Owed	Total	General Regime	Assistential Benefits	Treas. Owed	Total	General Regime	Assistential Benefits	Total	General Regime	Assistential Benefits
TOTAL	623.666	557.072	66.525	69	1.281.768.397	1.173.655.148	107.769.873	343.376	114.795	114.795	-	186.879.511	186.879.511	-
< 1	9.601	9.518	83	-	10.272.666	10.205.275	67.391	-	783	783	-	637.620	637.620	-
= 1	357.513	291.059	66.442	12	579.527.794	471.805.860	107.702.482	19.452	112.446	112.446	-	182.273.351	182.273.351	-
1 - 2	202.269	202.242	-	27	435.857.702	435.783.650	-	74.052	1.315	1.315	-	2.841.029	2.841.029	-
2 - 3	34.605	34.604	-	1	135.079.924	135.076.371	-	3.553	179	179	-	687.332	687.332	-
3 - 4	13.358	13.357	-	1	74.423.811	74.418.644	-	5.166	52	52	-	289.452	289.452	-
4 - 5	5.252	5.251	-	1	37.333.169	37.326.280	-	6.889	16	16	-	116.112	116.112	-
5 - 6	1.036	1.009	-	27	8.875.959	8.641.695	-	234.264	4	4	-	34.615	34.615	-
6 - 7	20	20	-	-	208.242	208.242	-	-	-	-	-	-	-	-
7 - 8	7	7	-	-	82.237	82.237	-	-	-	-	-	-	-	-
8 - 9	1	1	-	-	13.242	13.242	-	-	-	-	-	-	-	-
9 - 10	-	-	-	-	-	-	-	-	-	-	-	-	-	-
10 - 20	4	4	-	-	93.652	93.652	-	-	-	-	-	-	-	-
20 - 30	-	-	-	-	-	-	-	-	-	-	-	-	-	-
30 - 40	-	-	-	-	-	-	-	-	-	-	-	-	-	-
40 - 50	-	-	-	-	-	-	-	-	-	-	-	-	-	-
50 - 60	-	-	-	-	-	-	-	-	-	-	-	-	-	-
60 - 70	-	-	-	-	-	-	-	-	-	-	-	-	-	-
70 - 80	-	-	-	-	-	-	-	-	-	-	-	-	-	-
80 - 90	-	-	-	-	-	-	-	-	-	-	-	-	-	-
90 - 100	-	-	-	-	-	-	-	-	-	-	-	-	-	-
> 100	-	-	-	-	-	-	-	-	-	-	-	-	-	-

Sources: INSS / SUB and SINTESE

QUANTITY OF BENEFITS CONCEDED, ACCORDING TO VALUE RANGES (%)

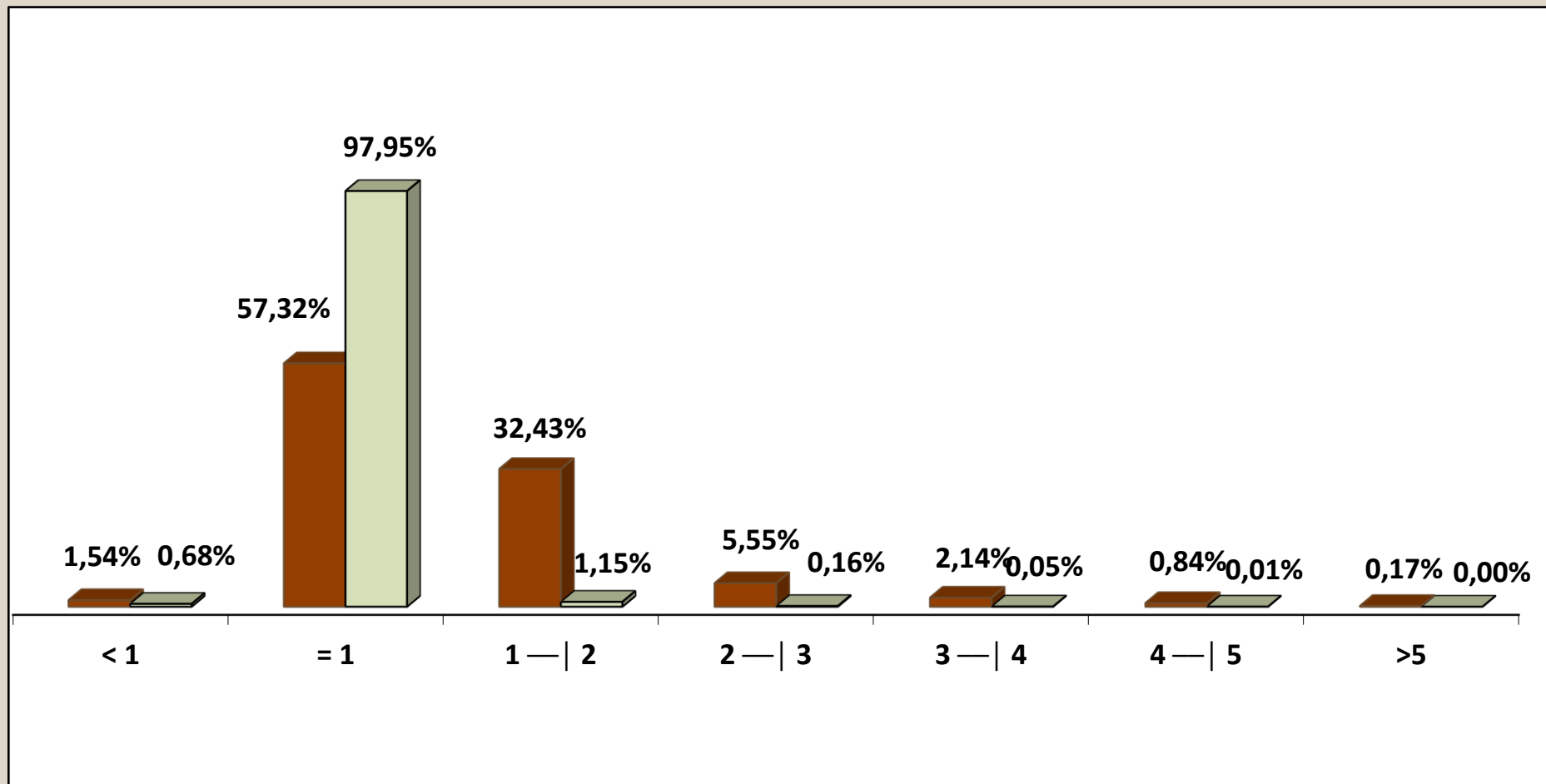

■ Urban ■ Rural

VALUE OF BENEFITS CONCEDED, ACCORDING TO VALUE RANGES (%)

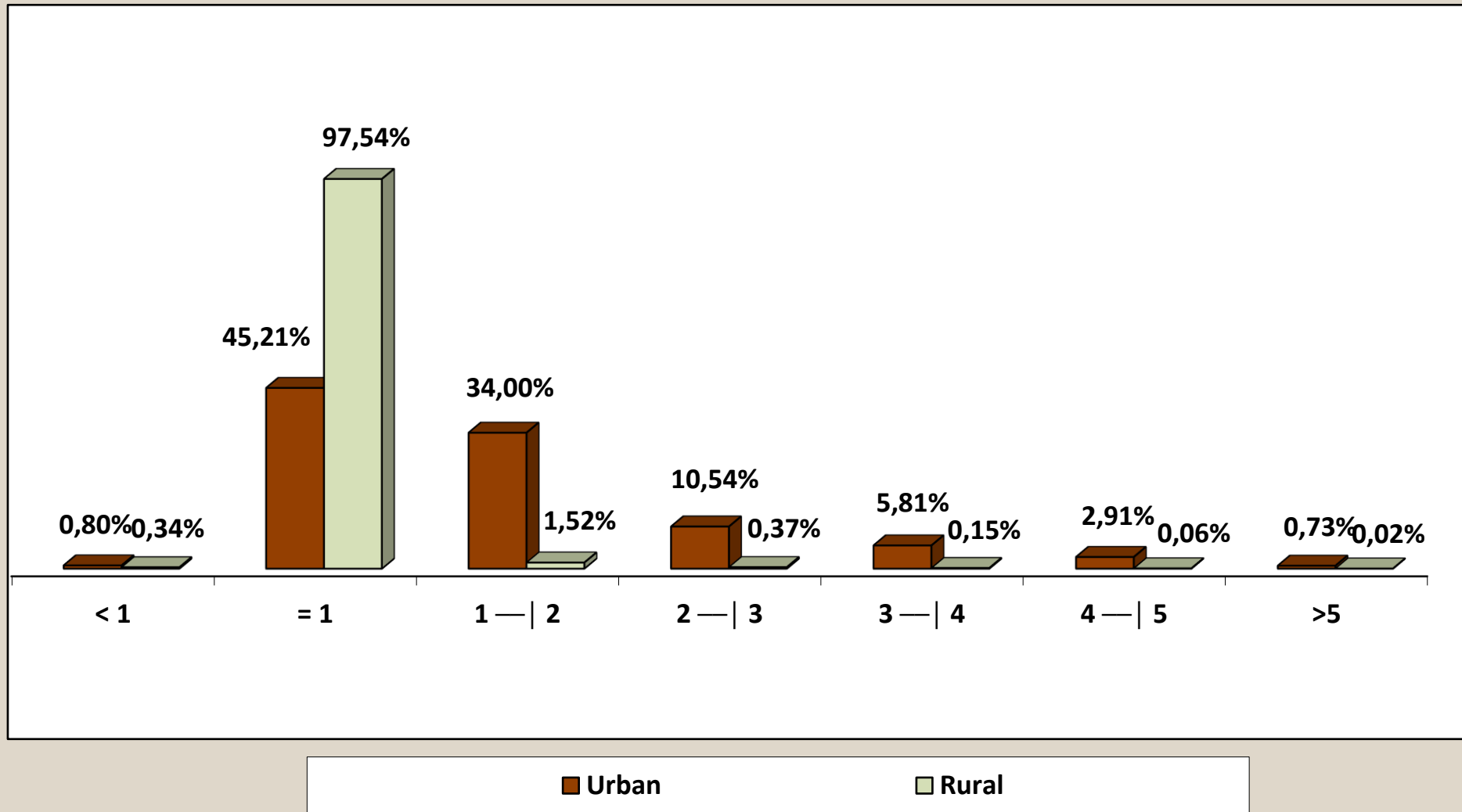

08

BENEFITS CONCEDED BY VALUE RANGE, ACCORDING TO FEDERAL STATES

GEOGRAPHICAL REGIONS AND FEDERAL STATES	QUANTITY						VALUE (R\$)					
	Value ranges (in minimum wages)						Value ranges (in minimum wages)					
	Total	< 1	= 1	1 to 5	5 to 10	> 10	Total	< 1	= 1	1 to 5	5 to 10	> 10
BRAZIL	671.867	10.301	403.505	257.016	1.041	4	1.360.534.659	10.842.894	654.079.212	686.538.870	8.980.030	93.652
NORTH	37.562	841	23.614	13.080	27	-	73.215.783	881.069	38.278.343	33.816.834	239.537	-
Rondônia	5.227	188	3.142	1.894	3	-	10.101.931	199.531	5.093.197	4.782.838	26.366	-
Acre	1.476	41	1.028	403	4	-	2.776.550	45.334	1.666.388	1.030.223	34.605	-
Amazonas	7.801	127	5.043	2.628	3	-	15.316.246	131.189	8.174.711	6.985.289	25.057	-
Roraima	1.651	12	1.039	599	1	-	3.255.627	9.424	1.684.221	1.553.674	8.308	-
Pará	15.237	340	9.528	5.354	15	-	29.818.902	360.097	15.444.906	13.877.046	136.853	-
Amapá	1.673	15	1.164	494	-	-	3.140.444	14.035	1.886.847	1.239.562	-	-
Tocantins	4.497	118	2.670	1.708	1	-	8.806.083	121.458	4.328.073	4.348.203	8.348	-
NORTHEAST	144.308	1.299	104.353	38.535	121	-	271.680.343	1.196.097	169.156.403	100.288.023	1.039.821	-
Maranhão	14.140	158	10.857	3.115	10	-	26.041.996	142.074	17.599.205	8.216.736	83.981	-
Piauí	10.657	100	7.845	2.703	9	-	19.785.080	91.225	12.716.756	6.896.635	80.465	-
Ceará	23.709	185	17.556	5.947	21	-	44.232.723	165.141	28.458.304	15.432.715	176.564	-
Rio Grande do Norte	8.746	48	6.342	2.346	10	-	16.571.454	44.025	10.280.392	6.158.705	88.333	-
Paraíba	12.360	200	9.008	3.144	8	-	22.904.673	186.865	14.601.989	8.046.233	69.586	-
Pernambuco	21.208	158	14.722	6.320	8	-	40.433.347	148.433	23.864.403	16.351.277	69.234	-
Alagoas	7.195	24	5.076	2.090	5	-	13.538.834	19.304	8.228.204	5.248.915	42.410	-
Sergipe	5.985	62	4.142	1.775	6	-	11.431.113	59.144	6.714.197	4.605.407	52.366	-
Bahia	40.308	364	28.805	11.095	44	-	76.741.122	339.887	46.692.954	29.331.400	376.881	-
SOUTHEAST	234.203	3.148	112.672	117.935	445	3	511.457.579	3.353.996	182.640.023	321.529.482	3.860.216	73.861
Minas Gerais	72.736	1.113	44.250	27.279	94	-	144.327.883	1.123.427	71.727.726	70.657.624	819.105	-
Espírito Santo	13.666	530	8.398	4.721	17	-	26.803.593	532.158	13.613.181	12.511.359	146.895	-
Rio de Janeiro	38.383	165	18.979	19.169	70	-	84.634.756	176.097	30.765.024	53.088.899	604.736	-
São Paulo	109.418	1.340	41.045	66.766	264	3	255.691.347	1.522.314	66.534.092	185.271.600	2.289.480	73.861
SOUTH	112.430	3.886	52.904	55.399	240	1	234.997.847	4.225.574	85.755.935	142.911.357	2.085.190	19.791
Paraná	37.622	970	18.278	18.268	105	1	78.864.705	1.070.693	29.628.695	47.231.029	914.498	19.791
Santa Catarina	33.803	1.311	14.654	17.790	48	-	71.035.378	1.422.650	23.752.566	45.439.735	420.427	-
Rio Grande do Sul	41.005	1.605	19.972	19.341	87	-	85.097.764	1.732.232	32.374.674	50.240.593	750.265	-
CENTER-WEST	143.364	1.127	109.962	32.067	208	-	269.183.107	1.186.158	178.248.509	87.993.174	1.755.267	-
Mato Grosso do Sul	9.468	332	4.750	4.377	9	-	19.273.120	348.632	7.699.758	11.147.025	77.704	-
Mato Grosso	12.082	354	6.356	5.366	6	-	24.330.108	374.816	10.303.092	13.600.377	51.823	-
Goiás	18.342	314	10.498	7.515	15	-	36.700.322	328.709	17.017.290	19.227.581	126.743	-
Federal District	103.472	127	88.358	14.809	178	-	188.879.557	134.001	143.228.368	44.018.191	1.498.996	-

Sources: INSS / SUB and SINTESE

09

BENEFITS CONCEDED, ACCORDING TO FEDERAL STATES

GEOGRAPHICAL REGIONS AND FEDERAL STATES	QUANTITY						VALUE (R\$)						AVERAGE VALUE (R\$)			AVERAGE CONCESSION TIME (DAYS)
	Total	% of total	Over previous month (%)	Sector		% Rural over total	Total	% of total	Over previous month (%)	Sector		% Rural over total	Total	Sector		
				Urban	Rural					Urban	Rural			Urban	Rural	
BRAZIL	671.867	100,00	-14,41	557.072	114.795	17,1	1.360.534.659	100,00	-14,05	1.173.655.148	186.879.511	13,7	2.025,01	2.106,83	1.627,94	55
NORTH	37.562	5,59	-15,62	26.077	11.485	30,6	73.215.783	5,38	-16,46	54.572.628	18.643.154	25,50	1.949,20	2.092,75	1.623,26	...
Rondônia	5.227	0,78	-3,77	3.810	1.417	27,1	10.101.931	0,74	-1,05	7.798.328	2.303.603	22,8	1.932,64	2.046,81	1.625,69	61
Acre	1.476	0,22	-24,73	929	547	37,1	2.776.550	0,20	-26,97	1.888.304	888.246	32,0	1.881,13	2.032,62	1.623,85	97
Amazonas	7.801	1,16	-10,07	4.774	3.027	38,8	15.316.246	1,13	-9,41	10.414.728	4.901.518	32,0	1.963,37	2.181,55	1.619,27	61
Roraima	1.651	0,25	-35,56	1.116	535	32,4	3.255.627	0,24	-36,03	2.393.368	862.259	26,5	1.971,91	2.144,60	1.611,70	83
Pará	15.237	2,27	-14,03	10.969	4.268	28,0	29.818.902	2,19	-16,00	22.887.333	6.931.569	23,2	1.957,01	2.086,55	1.624,08	81
Amapá	1.673	0,25	-34,24	990	683	40,8	3.140.444	0,23	-35,79	2.031.459	1.108.984	35,3	1.877,13	2.051,98	1.623,70	97
Tocantins	4.497	0,67	-19,94	3.489	1.008	22,4	8.806.083	0,65	-21,66	7.159.108	1.646.975	18,7	1.958,21	2.051,91	1.633,90	82
NORTHEAST	144.308	21,48	-4,87	96.808	47.500	32,9	271.680.343	19,97	-4,38	194.730.192	76.950.151	28,30	1.882,64	2.011,51	1.620,00	...
Maranhão	14.140	2,10	3,05	7.008	7.132	50,4	26.041.996	1,91	2,81	14.493.402	11.548.594	44,3	1.841,73	2.068,12	1.619,26	66
Piauí	10.657	1,59	-10,39	6.514	4.143	38,9	19.785.080	1,45	-8,53	13.079.973	6.705.108	33,9	1.856,53	2.007,98	1.618,42	80
Ceará	23.709	3,53	0,75	16.114	7.595	32,0	44.232.723	3,25	1,52	31.915.536	12.317.188	27,8	1.865,65	1.980,61	1.621,75	76
Rio Grande do Norte	8.746	1,30	-1,86	6.326	2.420	27,7	16.571.454	1,22	-0,57	12.647.263	3.924.191	23,7	1.894,75	1.999,25	1.621,57	68
Paraíba	12.360	1,84	-6,77	9.055	3.305	26,7	22.904.673	1,68	-6,32	17.571.783	5.332.891	23,3	1.853,13	1.940,56	1.613,58	71
Pernambuco	21.208	3,16	-9,45	15.605	5.603	26,4	40.433.347	2,97	-9,02	31.356.847	9.076.501	22,4	1.906,51	2.009,41	1.619,94	73
Alagoas	7.195	1,07	-4,40	5.391	1.804	25,1	13.538.834	1,00	-4,00	10.617.085	2.921.749	21,6	1.881,70	1.969,41	1.619,59	71
Sergipe	5.985	0,89	-4,41	4.215	1.770	29,6	11.431.113	0,84	-3,20	8.567.144	2.863.970	25,1	1.909,96	2.032,54	1.618,06	82
Bahia	40.308	6,00	-6,62	26.580	13.728	34,1	76.741.122	5,64	-6,54	54.481.161	22.259.961	29,0	1.903,87	2.049,71	1.621,50	80
SOUTHEAST	234.203	34,86	-14,89	220.785	13.418	5,7	511.457.579	37,59	-14,77	489.305.842	22.151.737	4,3	2.183,82	2.216,21	1.650,90	...
Minas Gerais	72.736	10,83	-17,67	64.610	8.126	11,2	144.327.883	10,61	-17,34	131.030.670	13.297.213	9,2	1.984,27	2.028,02	1.636,38	56
Espírito Santo	13.666	2,03	15,08	11.571	2.095	15,3	26.803.593	1,97	11,53	23.414.530	3.389.063	12,6	1.961,33	2.023,55	1.617,69	57
Rio de Janeiro	38.383	5,71	-12,31	37.620	763	2,0	84.634.756	6,22	-10,88	83.371.900	1.262.856	1,5	2.205,01	2.216,16	1.655,12	55
São Paulo	109.418	16,29	-16,59	106.984	2.434	2,2	255.691.347	18,79	-16,58	251.488.742	4.202.605	1,6	2.336,83	2.350,71	1.726,62	48
SOUTH	112.430	16,73	-9,99	102.510	9.920	8,8	234.997.847	17,27	-9,25	218.833.590	16.164.257	6,9	2.090,17	2.134,75	1.629,46	...
Paraná	37.622	5,60	-8,83	34.323	3.299	8,8	78.864.705	5,80	-7,88	73.434.575	5.430.131	6,9	2.096,24	2.139,52	1.645,99	54
Santa Catarina	33.803	5,03	-6,29	31.544	2.259	6,7	71.035.378	5,22	-6,13	67.378.049	3.657.329	5,1	2.101,45	2.136,00	1.619,00	51
Rio Grande do Sul	41.005	6,10	-13,80	36.643	4.362	10,6	85.097.764	6,25	-12,86	78.020.966	7.076.798	8,3	2.075,30	2.129,22	1.622,37	53
CENTER-WEST	143.364	21,34	-24,03	110.892	32.472	22,7	269.183.107	19,79	-23,55	216.212.896	52.970.211	19,7	1.877,62	1.949,76	1.631,26	...
Mato Grosso do Sul	9.468	1,41	-24,62	8.285	1.183	12,5	19.273.120	1,42	-23,35	17.312.183	1.960.936	10,2	2.035,61	2.089,58	1.657,60	76
Mato Grosso	12.082	1,80	-15,62	9.738	2.344	19,4	24.330.108	1,79	-15,62	20.461.432	3.868.677	15,9	2.013,75	2.101,19	1.650,46	78
Goiás	18.342	2,73	-13,91	15.702	2.640	14,4	36.700.322	2,70	-13,93	32.317.503	4.382.819	11,9	2.000,89	2.058,18	1.660,16	58
Federal District	103.472	15,40	-26,37	77.167	26.305	25,4	188.879.557	13,88	-26,07	146.121.777	42.757.779	22,6	1.825,42	1.893,58	1.625,46	28

Sources: INSS / SUB and SINTESE

AVERAGE CONCESSION TIME BY FEDERAL STATES (IN DAYS)

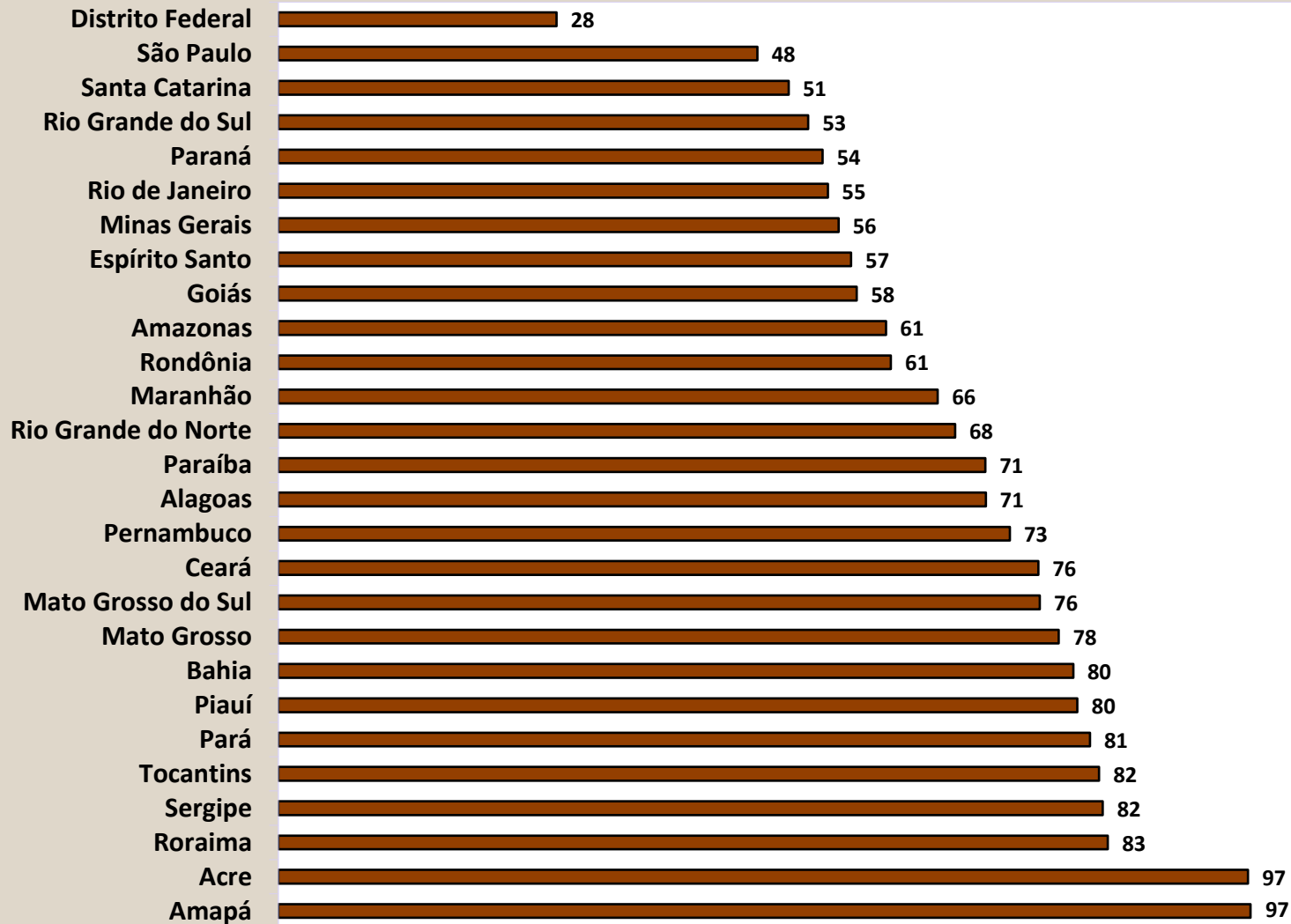

QUANTITY OF BENEFITS CONCEDED, ACCORDING TO GEOGRAPHICAL REGIONS

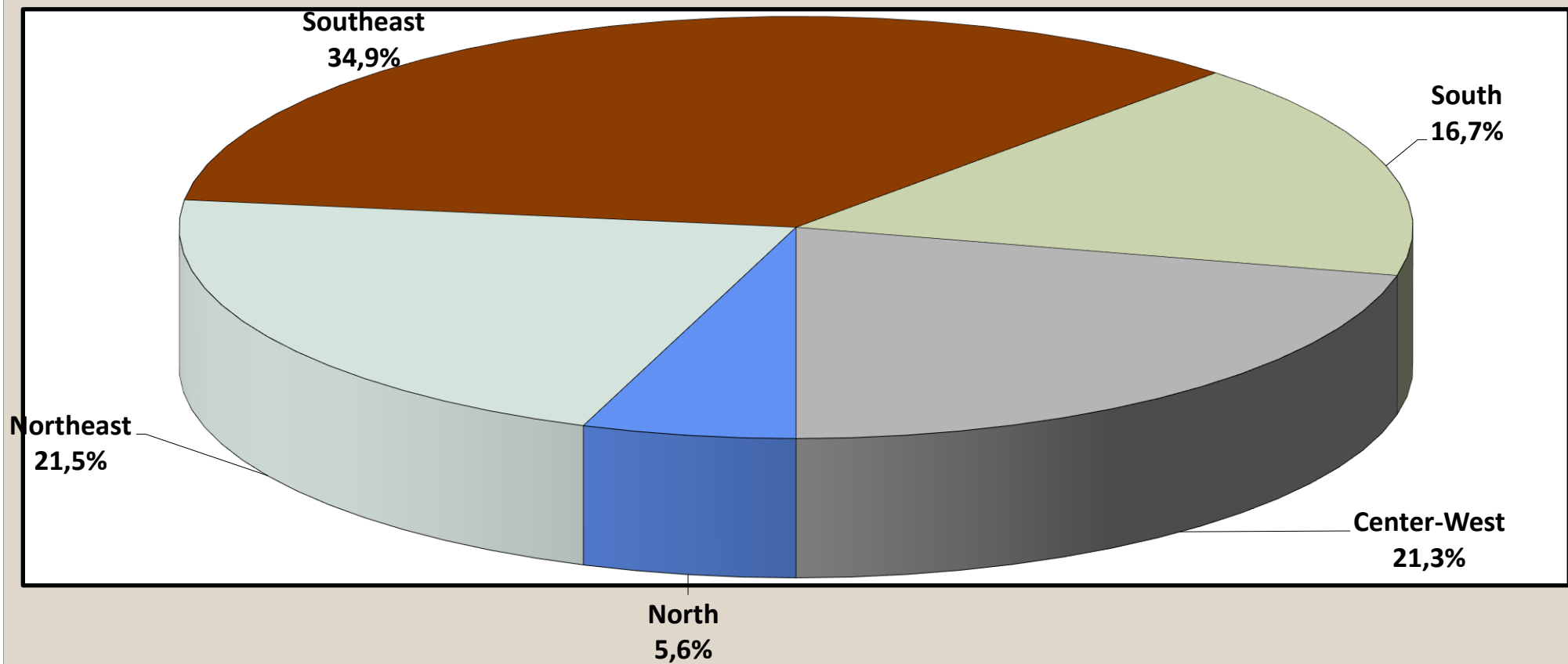

VALUE OF BENEFITS CONCEDED, ACCORDING TO GEOGRAPHICAL REGIONS

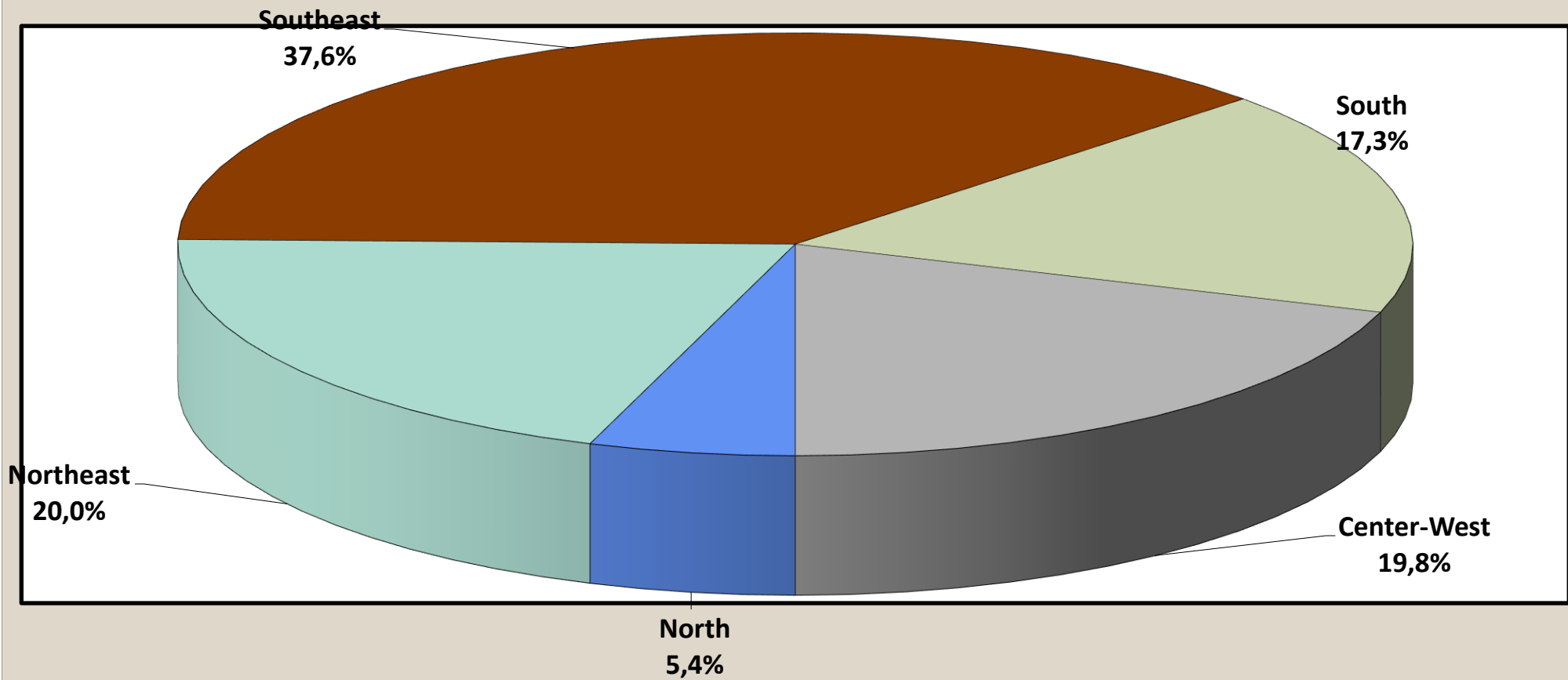

09-A BENEFITS, FOOD PENSIONS AND DIVISION OF CONCEDED BY FEDERATION UNIT

GEOGRAPHICAL REGIONS AND FEDERAL STATES	QUANTITY OF CONCEDED				QUANTITY OF FOOD PENSIONS AND BENEFIT WITH DIVIDINGS		TOTAL
	General Scheme	Social Assistance	OTHER TREASURY OWED PENSIONS (BLE)	SUBTOTAL	FOOD PENSIONS	BENEFIT WITH DIVIDINGS	
BRASIL	671.867	66.525	69	738.461	1.458	3.075	742.994
NORTE	37.562	7.844	9	45.415	29	233	45.677
Rondônia	5.227	706	4	5.937	7	52	5.996
Acre	1.476	353	2	1.831	0	23	1.854
Amazonas	7.801	1.388	2	9.191	3	38	9.232
Roraima	1.651	557	0	2.208	2	8	2.218
Pará	15.237	3.465	1	18.703	6	79	18.788
Amapá	1.673	582	0	2.255	3	4	2.262
Tocantins	4.497	793	0	5.290	8	29	5.327
NORDESTE	144.306	22.989	8	167.303	237	875	168.415
Maranhão	14.140	1.886	0	16.026	7	96	16.129
Piauí	10.657	1.354	1	12.012	7	53	12.072
Ceará	23.709	5.008	0	28.717	15	121	28.853
Rio Grande do Norte	8.744	1.554	2	10.300	37	38	10.375
Paraíba	12.360	1.680	0	14.040	16	78	14.134
Pernambuco	21.208	3.877	0	25.085	50	161	25.296
Alagoas	7.195	892	0	8.087	18	47	8.152
Sergipe	5.985	876	1	6.862	26	34	6.922
Bahia	40.308	5.862	4	46.174	61	247	46.482
SUDESTE	234.203	23.218	10	257.431	747	1.098	259.276
Minas Gerais	72.736	6.842	5	79.583	166	287	80.036
Espírito Santo	13.666	957	0	14.623	43	61	14.727
Rio de Janeiro	38.383	5.461	4	43.848	133	253	44.234
São Paulo	109.418	9.958	1	119.377	405	497	120.279
SUL	112.432	6.814	4	119.250	377	579	120.206
Paraná	37.622	2.652	3	40.277	84	235	40.596
Santa Catarina	33.803	1.350	1	35.154	124	141	35.419
Rio Grande do Sul	41.007	2.812	0	43.819	169	203	44.191
CENTRO-OESTE	143.364	5.660	38	149.062	68	290	149.420
Mato Grosso do Sul	9.468	1.419	0	10.887	14	45	10.946
Mato Grosso	12.082	1.675	5	13.762	3	108	13.873
Goiás	18.342	1.352	23	19.717	19	64	19.800
Distrito Federal	103.472	1.214	10	104.696	32	73	104.801

FONTES: INSS, Suibe e Sintese-web

Note. The total amount presented in this table considers alimony and benefits. These items are not reflected in the other tables relating to concessions.

10

BENEFITS CONCEDED, ACCORDING TO BENEFITS

GENERAL SCHEME BENEFITS

(continue)

CODE	SPECIES OF BENEFITS	QUANTITY			VALUE (R\$)			AVERAGE VALUE (R\$)		
		Total	Sector		Total	Sector		Total	Sector	
			Urban	Rural		Urban	Rural		Urban	Rural
RETIREMENT BY AGE										
07	Retirement by age of rural workers (*)	-	-	-	-	-	-	-	-	-
08	Retirement by age of rural employers (*)	-	-	-	-	-	-	-	-	-
41	Retirement by age	87.997	54.150	33.847	160.995.555	105.587.929	55.407.626	1.829,56	1.949,92	1.637,00
81	Compulsory retirement by age (Ex-SASSE)	-	-	-	-	-	-	-	-	-
Total Retirement by Age		87.997	54.150	33.847	160.995.555	105.587.929	55.407.626	1.829,56	1.949,92	1.637,00
RETIREMENT BY INVALIDITY										
04	Retirement by invalidity of rural workers (*)	-	-	-	-	-	-	-	-	-
06	Retirement by invalidity of rural employers (*)	-	-	-	-	-	-	-	-	-
32	Retirement by invalidity general regime	24.022	20.233	3.789	42.975.803	36.804.872	6.170.931	1.789,02	1.819,05	1.628,64
33	Retirement by invalidity air pilots	-	-	-	-	-	-	-	-	-
34	Retirement by invalidity of naval veterans (Law 1.756/52) (*)	-	-	-	-	-	-	-	-	-
51	Retirement by invalidity (Former Basic Plan) (*)	-	-	-	-	-	-	-	-	-
83	Retirement by invalidity (Former member of SASSE) (*)	-	-	-	-	-	-	-	-	-
Total de Aposentadorias por Invalidez		24.022	20.233	3.789	42.975.803	36.804.872	6.170.931	1.789,02	1.819,05	1.628,64
RETIREMENT BY LENGTH OF CONTRIBUTION										
42	Retirement by LOC General Regime	18.501	18.271	230	64.289.568	63.672.355	617.213	3.474,92	3.484,89	2.683,53
43	Retirement by LOC war veterans	-	-	-	-	-	-	-	-	-
44	Retirement by LOC air pilots (*)	-	-	-	-	-	-	-	-	-
45	Retirement by LOC journalists	-	-	-	-	-	-	-	-	-
46	Retirement by LOC special time accounting	1.529	1.529	-	7.873.391	7.873.391	-	5.149,37	5.149,37	-
49	Retirement by LOC ordinary (*)	-	-	-	-	-	-	-	-	-
57	Retirement by LOC teachers (Constit. Amendment 18/81) (*)	957	957	-	3.834.971	3.834.971	-	4.007,28	4.007,28	-
72	Retirement by LOC naval veterans (Law 1.756/52) (*)	-	-	-	-	-	-	-	-	-
82	Retirement by LOC (Former member of SASSE) (*)	-	-	-	-	-	-	-	-	-
Total Retirement by LOC		20.987	20.757	230	75.997.930	75.380.717	617.213	3.621,19	3.631,58	2.683,53

Sources: INSS / SUB and SINTESE

CODE	SPECIES OF BENEFITS	QUANTITY			VALUE (R\$)			AVERAGE VALUE (R\$)		
		Total	Sector		Total	Sector		Total	Sector	
			Urban	Rural		Urban	Rural		Urban	Rural
SURVIVOR PENSIONS										
01	Survivor pension of rural worker (*)	-	-	-	-	-	-	-	-	-
03	Survivor pension of rural employer (*)	-	-	-	-	-	-	-	-	-
21	Survivor pension General Regime	49.069	33.609	15.460	110.383.962	84.876.543	25.507.419	2.249,57	2.525,41	1.649,90
23	Survivor pension of war veteran	2	2	-	17.551	17.551	-	8.775,28	8.775,28	-
27	Survivor pension federal servant with double retirement	-	-	-	-	-	-	-	-	-
28	Survivor Pension General Regime (Decree 20.465/31) (*)	-	-	-	-	-	-	-	-	-
29	Survivor pension of naval veteran (Law 1.756/52)	-	-	-	-	-	-	-	-	-
55	Survivor pension (Former Basic Plan) (*)	-	-	-	-	-	-	-	-	-
84	Survivor pension (Former member of SASSE) (*)	-	-	-	-	-	-	-	-	-
Total Survivor Pensions		49.071	33.611	15.460	110.401.513	84.894.094	25.507.419	2.249,83	2.525,78	1.649,90
TEMPORARY BENEFITS										
13	Sickness benefit of rural worker (*)	-	-	-	-	-	-	-	-	-
25	Imprisonment benefit	613	525	88	1.037.667	895.019	142.648	1.692,77	1.704,80	1.621,00
31	Sickness benefit General Regime	347.295	317.762	29.533	717.871.624	669.861.886	48.009.738	2.067,04	2.108,06	1.625,63
36	Partial Invalidity Benefit	7.489	6.851	638	8.991.242	8.467.296	523.946	1.200,59	1.235,92	821,23
Total Temporary Benefits		355.397	325.138	30.259	727.900.532	679.224.201	48.676.331	2.048,13	2.089,03	1.608,66
LABOUR ACCIDENT BENEFITS										
02	Survivor pension due to labour accident of rural worker (*)	-	-	-	-	-	-	-	-	-
05	Retirement by Invalidity due to labour accident of rural worker (*)	-	-	-	-	-	-	-	-	-
10	Sickness benefit due to labour accident of rural worker (*)	-	-	-	-	-	-	-	-	-
91	Sickness benefit due to labour accident	24.191	24.050	141	55.807.704	55.575.342	232.362	2.306,96	2.310,83	1.647,96
92	Retirement by Invalidity due to labour accident	872	827	45	2.191.315	2.113.071	78.244	2.512,98	2.555,10	1.738,76
93	Survivor pension due to labour accident	44	44	-	122.515	122.515	-	2.784,43	2.784,43	-
94	Partial invalidity benefit due to labour accident	4.743	4.575	168	6.389.743	6.232.408	157.336	1.347,19	1.362,27	936,52
95	Supplementary benefit due to labour accident (*)	9	9	-	11.995	11.995	-	1.332,82	1.332,82	-
Total Labour Accident Benefits		29.859	29.505	354	64.523.273	64.055.331	467.942	2.160,93	2.171,00	1.321,87
OTHER BENEFITS										
47	Continued Service Bonus 25% (*)	-	-	-	-	-	-	-	-	-
48	Continued Service Bonus 20% (*)	-	-	-	-	-	-	-	-	-
79	Continued Service Bonus Public Servant (Law 1.756/52)	-	-	-	-	-	-	-	-	-
80	Maternity benefit	104.534	73.678	30.856	177.740.053	127.708.004	50.032.048	1.700,31	1.733,33	1.621,47
Total Other Benefits		104.534	73.678	30.856	177.740.053	127.708.004	50.032.048	1.700,31	1.733,33	1.621,47
TOTAL BENEFITS OF THE GENERAL REGIME		671.867	557.072	114.795	1.360.534.659	1.173.655.148	186.879.511	2.025,01	2.106,83	1.627,94

ASSISTENTIAL BENEFITS

(conclusion)

CODE	SPECIES OF BENEFITS	QUANTITY			VALUE (R\$)			AVERAGE VALUE (R\$)		
		Total	Sector		Total	Sector		Total	Sector	
			Urban	Rural		Urban	Rural		Urban	Rural
11	Old Social Assistance Pens. invalidity rural worker (Law 6.179/74) (*)	-	-	-	-	-	-	-	-	-
12	Old Social Assistance Pens. age rural worker (Law 6.179/74) (*)	-	-	-	-	-	-	-	-	-
16	Anticipation BPC	1	1	-	930	930	-	930,45	930,45	-
30	Old Social Assistance Pension by invalidity (Law 6179/74) (*)	-	-	-	-	-	-	-	-	-
40	Old Social Assistance Pension by age (Law 6179/74) (*)	-	-	-	-	-	-	-	-	-
87	New Social Assistance Pension impaired person (LOAS)	45.482	45.482	-	73.726.322	73.726.322	-	1.621,00	1.621,00	-
88	New Social Assistance Pension aged person (LOAS)	20.958	20.958	-	33.972.918	33.972.918	-	1.621,00	1.621,00	-
18	Other assistance benefits(1)	84	84	-	69.703	69.703	-	829,80	829,80	-
	Total Assistential Benefits	66.525	66.525	-	107.769.873	107.769.873	-	1.619,99	1.619,99	-

Sources: INSS / SUB and SINTESE

TREASURY OWED BENEFITS - BLE

CODE	SPECIES OF BENEFITS	QUANTITY			VALUE (R\$)			AVERAGE VALUE (R\$)		
		Total	Sector		Total	Sector		Total	Sector	
			Urban	Rural		Urban	Rural		Urban	Rural
22	Survivor pension of former public servants (*)	1	1	-	1.621	1.621	-	1.621,00	1.621,00	-
26	Special Pensions (Law 593/48) (*)	-	-	-	-	-	-	-	-	-
37	Retirement of supernumerary of federal servants (*)	-	-	-	-	-	-	-	-	-
38	Retirements of Former CAPIN (*)	-	-	-	-	-	-	-	-	-
54	Special lifelong survivor pensions (Law 9.793/99)	-	-	-	-	-	-	-	-	-
56	Talidomid victim special pension (Law 7.070/82)	7	7	-	22.747	22.747	-	3.249,64	3.249,64	-
58	Special retirement of victims of dictatorship (Law 6.683/79)	-	-	-	-	-	-	-	-	-
59	Survivor benefit victims of dictatorship (Law 6.683/79)	-	-	-	-	-	-	-	-	-
60	Special Lifelong Pension (Law 10.923/2004)	36	36	-	255.337	255.337	-	7.092,68	7.092,68	-
67	Pension for orphans / Femicide - Law 14.717/23	4	4	-	6.484	6.484	-	1.621,00	1.621,00	-
76	Family benefit of former Train Company RFFSA (Decree-Law 956/69)	-	-	-	-	-	-	-	-	-
85	Assistance Benefit of rubber worker (Law 7.986/89)	1	1	-	3.242	3.242	-	3.242,00	3.242,00	-
86	Assistential Survivor Benefit of rubber worker (Law 7.986/89)	9	9	-	29.178	29.178	-	3.242,00	3.242,00	-
89	Special pension for hemodialysis victims of Caruaru	-	-	-	-	-	-	-	-	-
96	Special Pension to victims of Hansen Disease (Law 11.520/2007)	11	11	-	24.767	24.767	-	2.251,56	2.251,56	-
	Total Treasury Owed Benefits	69	69	-	343.376	343.376	-	4.976,47	4.976,47	-

Sources: INSS / SUB and SINTESE

(*) Extinct Species. Any concessions are due to judicial decision or administrative revisions.

VALUE OF CREDITS AT CONCESSION, ACCORDING TO FEDERAL STATES (%)

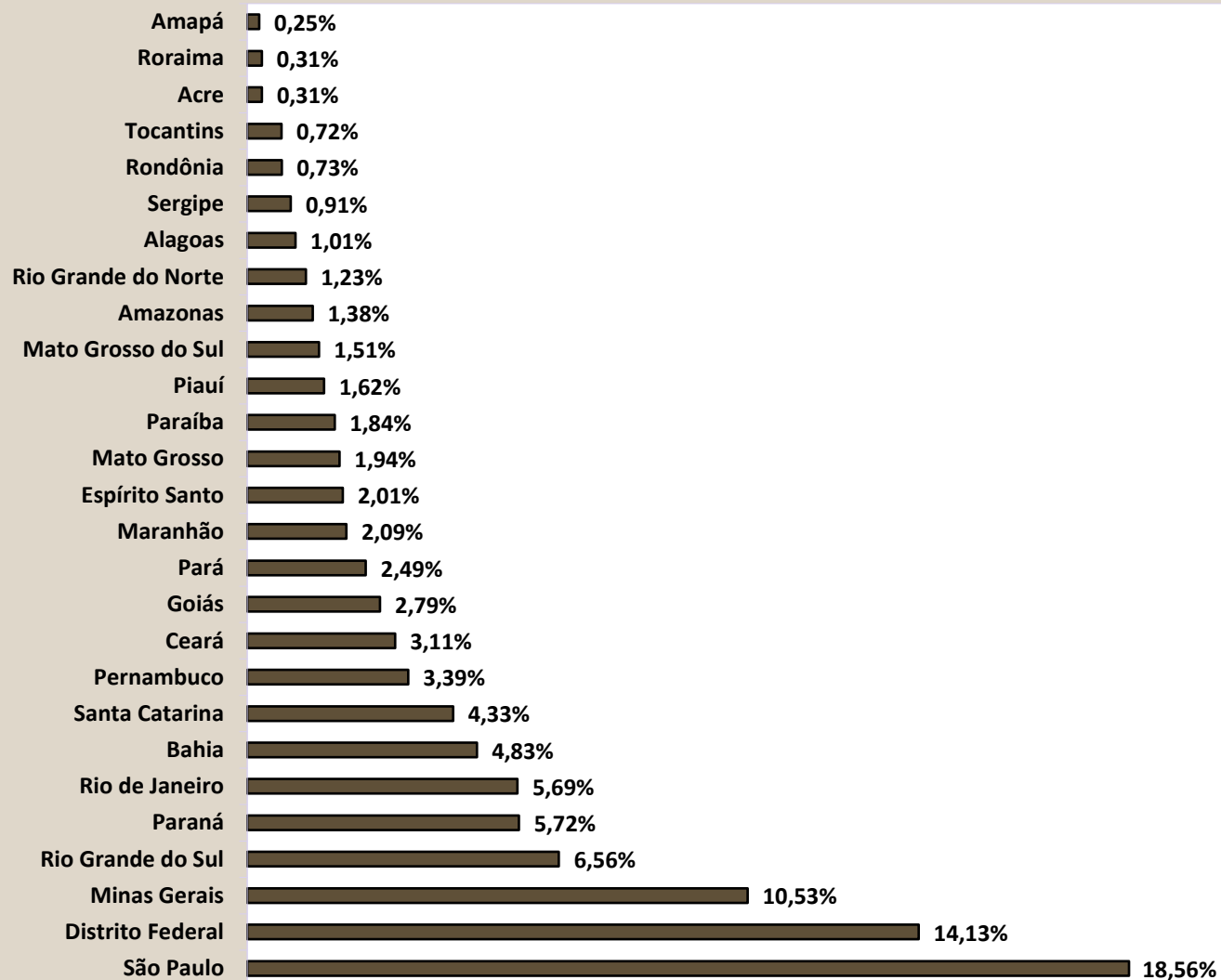

11

VALUE OF CREDITS AT CONCESSION - GENERAL SCHEME BENEFITS

GEOGRAPHICAL REGIONS AND FEDERAL STATES	VALUE (R\$)				
	Total	% of total	Over previous month (%)	Sector	
				Urban	Rural
BRAZIL	2.910.627.937	100,00	-0,75	2.377.418.281	533.209.656
NORTH	180.022.296	6,18	3,95	128.141.173	51.881.123
Rondônia	21.107.056	0,73	4,42	15.192.895	5.914.161
Acre	8.951.051	0,31	-10,64	6.215.746	2.735.305
Amazonas	40.066.732	1,38	8,82	24.672.262	15.394.469
Roraima	8.898.110	0,31	-12,80	6.188.445	2.709.665
Pará	72.597.595	2,49	6,90	53.683.564	18.914.032
Amapá	7.363.678	0,25	-0,28	5.280.700	2.082.978
Tocantins	21.038.074	0,72	1,95	16.907.561	4.130.513
NORTHEAST	633.560.678	21,77	-0,07	433.406.616	200.154.062
Maranhão	60.768.210	2,09	2,25	31.691.523	29.076.687
Piauí	47.050.873	1,62	0,17	30.433.545	16.617.329
Ceará	90.561.099	3,11	-8,81	63.144.366	27.416.732
Rio Grande do Norte	35.919.091	1,23	1,26	26.465.147	9.453.944
Paraíba	53.584.821	1,84	1,34	37.040.613	16.544.207
Pernambuco	98.635.830	3,39	2,64	72.053.713	26.582.117
Alagoas	29.518.866	1,01	0,19	22.478.320	7.040.546
Sergipe	26.605.297	0,91	4,78	19.697.130	6.908.167
Bahia	190.916.590	6,56	1,01	130.402.258	60.514.332
SOUTHEAST	1.070.750.773	36,79	5,42	1.000.816.320	69.934.453
Minas Gerais	306.513.946	10,53	9,58	264.106.111	42.407.835
Espírito Santo	58.449.531	2,01	34,98	49.044.440	9.405.091
Rio de Janeiro	165.530.259	5,69	-3,34	162.381.510	3.148.749
São Paulo	540.257.037	18,56	3,61	525.284.259	14.972.778
SOUTH	433.264.897	14,89	-1,95	395.768.402	37.496.495
Paraná	140.695.955	4,83	-5,08	128.445.091	12.250.863
Santa Catarina	126.076.741	4,33	-0,24	116.993.117	9.083.624
Rio Grande do Sul	166.492.201	5,72	-0,47	150.330.194	16.162.008
CENTER-WEST	593.029.293	20,37	-11,22	419.285.770	173.743.523
Mato Grosso do Sul	43.903.156	1,51	-6,60	35.706.030	8.197.126
Mato Grosso	56.467.227	1,94	6,22	45.411.140	11.056.088
Goiás	81.315.149	2,79	5,45	69.781.586	11.533.563
Federal District	411.343.761	14,13	-16,17	268.387.014	142.956.747

Sources: INSS / SUB and SINTESE

VALUE OF CREDITS AT CONCESSION - ALL BENEFITS

GROUPS OF BENEFITS	VALUE (R\$)				
	Total	% of total	Over previous month (%)	Sector	
				Urban	Rural
TOTAL	3.430.840.410	100,00	-8,48	2.897.630.755	533.209.656
GENERAL REGIME BENEFITS	2.910.627.937	84,84	-0,75	2.377.418.281	533.209.656
Social Security Contributory	2.772.731.643	80,82	-1,19	2.241.036.817	531.694.826
Retirements	849.789.957	24,77	-3,06	638.347.451	211.442.505
by Age	441.699.289	12,87	-11,58	250.260.992	191.438.298
by Invalidity	84.713.633	2,47	17,80	67.527.204	17.186.428
by Length of Contribution	323.377.034	9,43	5,97	320.559.255	2.817.779
Survivor Pension	251.011.245	7,32	25,07	180.288.390	70.722.854
Temporary Benefits	1.305.695.841	38,06	7,37	1.177.912.024	127.783.817
Sickness Benefits	1.266.236.632	36,91	6,53	1.141.243.481	124.993.151
Partial Invalidity	33.216.668	0,97	65,64	31.074.119	2.142.549
Imprisonment Benefit	6.242.541	0,18	-15,26	5.594.424	648.117
Maternity Benefit	366.234.600	10,67	-28,58	244.488.952	121.745.649
Continued Service Bonus 20%	-	-	-	-	-
Labor Accident Insurance	137.896.294	4,02	8,94	136.381.464	1.514.830
Retirement by Invalidity	3.792.461	0,11	21,43	3.545.863	246.598
Survivor Pension	375.268	0,01	-39,27	373.647	1.621.000
Sickness Benefits	105.909.561	3,09	-0,10	105.339.911	569.650
Partial Invalidity	27.802.759	0,81	65,35	27.105.798	696.962
Supplementary Benefit	16.245	0,00	117,03	16.245	-
SOCIAL ASSISTANCE BENEFITS	507.361.136	14,79	-36,24	507.361.136	-
Social Assistance Pension (LOAS)	507.361.136	14,79	-36,23	507.361.136	-
for the Aged	154.041.883	4,49	-53,72	154.041.883	-
for the Impaired	353.319.253	10,30	-23,65	353.319.253	-
BPC anticipation	0	0,00	-100,00	0	-
Old Social Assistance Benefit (RMV)	-	-	-	-	-
for the Aged	-	-	-	-	-
for the Impaired	-	-	-	-	-
OTHER TREASURY OWED PENSIONS (BLE) ⁽¹⁾	12.851.337	0,37	-37,11	12.851.337	-

Sources: INSS / SUB and SINTESE

(1) Includes the following species: 20 - Survivor pension former diplomat; 22 - Old public servant pension;

26 - Special Pension (Law 593/48); 37 - Extinct Supernumerary Federal Servant Retirements;

38 - Retirements of former CAPIN; 56 - Talidomid victim special pension; 58 - Special benefit for victims of dictatorship;

59 - Special survivor pension for victims of dictatorship; 76 - Family benefit of former Train Company RFFSA;

89 - Special pension for hemodialysis victims of Caruaru.

VALUE OF CREDITS AT CONCESSION, ACCORDING TO LARGE GROUPS (%)

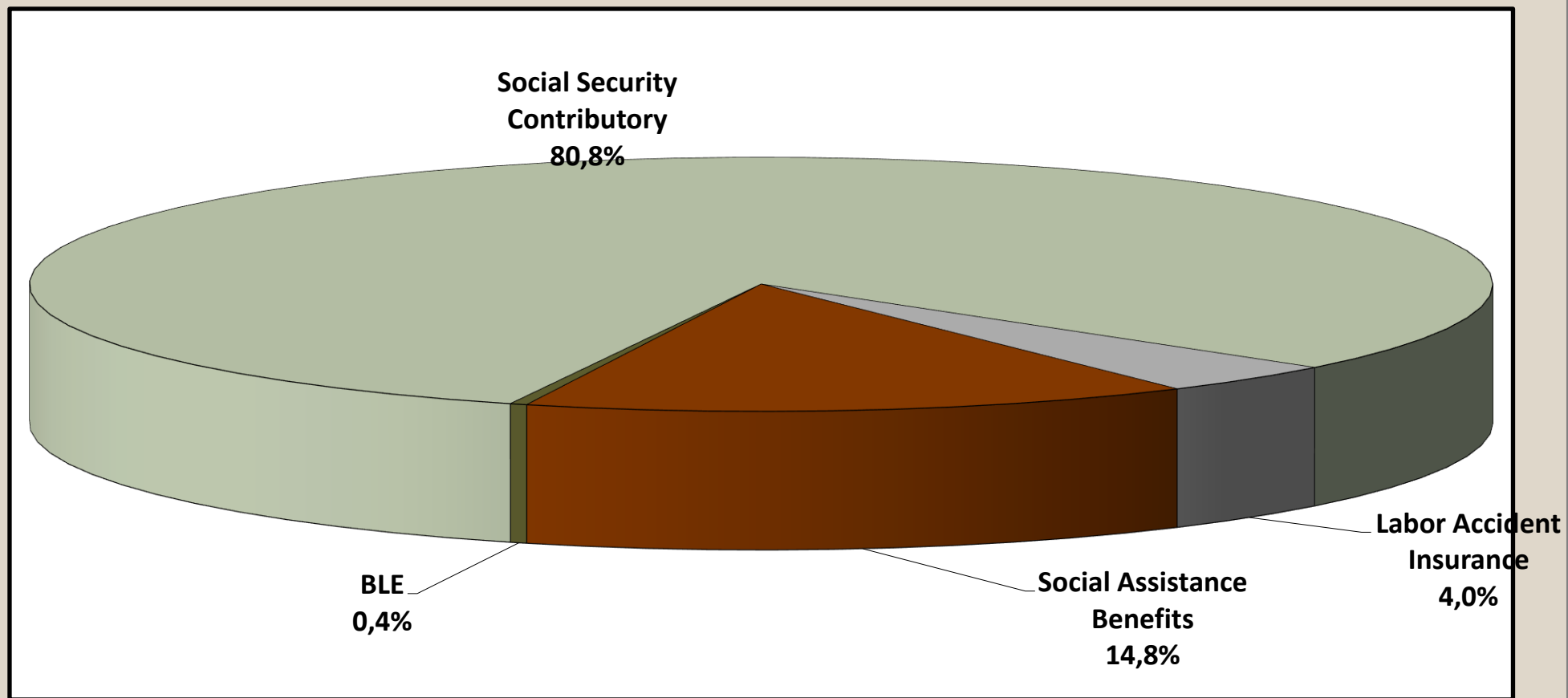

VALUE OF CREDITS AT CONCESSION, ACCORDING TO SECTOR (%)

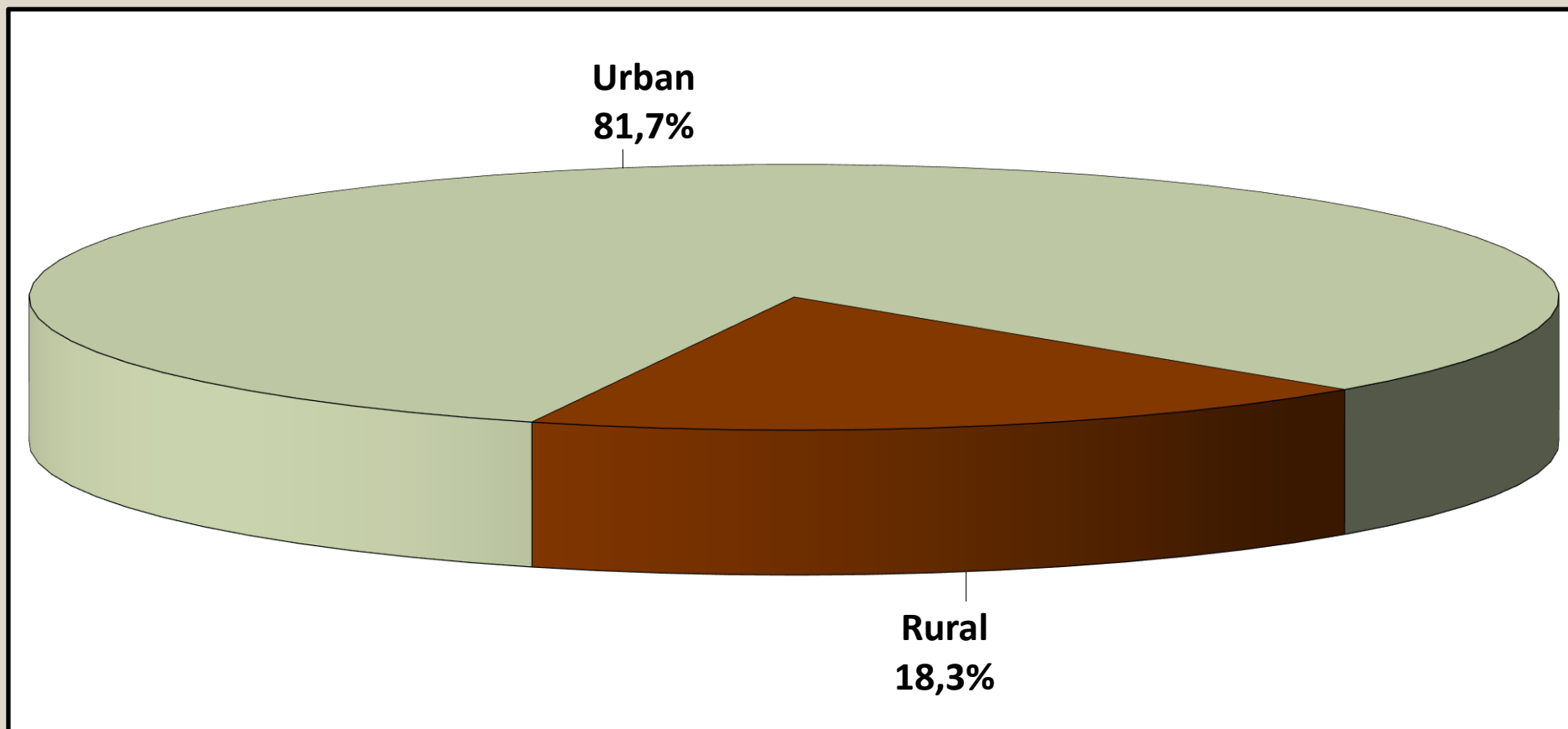

12 BENEFITS CONCEDED BY SOURCE OF DECISION, ACCORDING TO MAINLY SPECIES FROM GENERAL SCHEME													
Code	BENEFITS	SECTOR			SOURCE OF DECISION						JUDICIAL RATE (%)		
		TOTAL	URBAN	RURAL	ADMINISTRATIVE		JUDICIAL		OTHERS		TOTAL	URBAN	RURAL
					URBAN	RURAL	URBAN	RURAL	URBAN	RURAL			
41	Retirement by age	87.997	54.150	33.847	49.651	22.816	3.489	10.657	1.010	374	16,1	6,4	31,5
42	Retirement by LOC General Scheme	18.501	18.271	230	8.723	48	7.305	156	2.243	26	40,3	40,0	67,8
46	Retirement by LOC special time accounting	1.529	1.529	0	12	–	1.483	–	34	–	97,0	97,0	0,0
57	Retirement by LOC teachers (Constit. Ammendment 18/81)	957	957	–	706	–	224	–	27	–	23,4	23,4	–
32	Retirement by invalidity general regime	24.022	20.233	3.789	9.662	1.021	9.010	2.587	1.561	181	48,3	44,5	68,3
92	Retirement by Invalidity due to labour accident	872	827	45	343	14	341	29	143	2	42,4	41,2	64,4
21	Survivor pension General Scheme	49.071	33.611	15.460	29.869	12.726	3.490	2.690	252	44	12,6	10,4	17,4
31	Sickness benefit General Scheme	347.295	317.762	29.533	69.778	6.785	22.011	7.554	225.973	15.194	8,5	6,9	25,6
91	Sickness benefit due to labour accident	24.191	24.050	141	8	–	494	35	23.548	106	2,2	2,1	24,8
36	Partial Invalidity Benefit	7.489	6.851	638	1.020	113	5.692	474	139	51	82,3	83,1	74,3
94	Partial invalidity benefit due to labour accident	4.743	4.575	168	521	11	3.983	151	71	6	87,2	87,1	89,9
25	Imprisonment benefit	613	525	88	247	52	262	33	16	3	48,1	49,9	37,5
80	Maternity benefit	104.534	73.678	30.856	66.314	20.838	1.512	9.940	5.852	78	11,0	2,1	32,2
	Other species	66.647	66.647	0	47.853	–	18.534	–	260	–	27,8	27,8	0,0
	Total	738.461	623.666	114.795	284.707	64.424	77.830	34.304	261.129	16.067	15,2	12,5	29,9

Sources: INSS / SUB and SINTESE

13 EVOLUTION OF BENEFIT EMISSION – 2006/2026

YERAS/MONTHS	QUANTITY				VALUE (R\$)				AVERAGE VALUE (R\$)			
	Total	Over last year/month (%)	Sector		Total	Over last year/month (%)	Sector		Total	Sector		
			Urban	Rural			Urban	Rural		Urban	Rural	
2006	December	24.593.390	2,68	17.088.587	7.504.803	12.635.504.461	11,41	10.181.274.305	2.454.230.156	513,78	595,79	327,02
2007	December	25.170.283	2,35	17.493.668	7.676.615	13.600.616.846	7,64	10.921.267.175	2.679.349.671	540,34	624,30	349,03
2008	December	26.095.625	3,68	18.193.777	7.901.848	15.205.539.497	11,80	12.181.513.603	3.024.025.894	582,69	669,54	382,70
2009	December	27.048.356	3,65	18.906.231	8.142.125	17.124.126.415	12,62	13.660.404.584	3.463.721.831	633,09	722,53	425,41
2010	December	28.141.263	4,04	19.763.710	8.377.553	19.336.202.952	12,92	15.469.082.460	3.867.120.492	687,11	782,70	461,61
2011	December	29.051.423	3,23	20.473.754	8.577.669	21.199.611.087	9,64	17.033.178.566	4.166.432.521	729,73	831,95	485,73
2012	December	30.057.265	3,46	21.251.776	8.805.489	24.137.036.929	13,86	19.272.270.404	4.864.766.526	803,04	906,85	552,47
2013	December	31.199.043	3,80	22.151.402	9.047.641	27.140.475.950	12,44	21.689.482.793	5.450.993.157	869,91	979,15	602,48
2014	December	32.152.518	3,06	22.900.497	9.252.021	29.829.510.579	9,91	23.858.195.669	5.971.314.910	927,75	1.041,82	645,41
2015	December	32.701.562	1,71	23.355.198	9.346.364	32.730.831.216	9,73	26.147.191.768	6.583.639.449	1.000,90	1.119,54	704,41
2016	December	33.755.917	0,18	24.269.925	9.485.992	37.915.706.574	15,84	30.425.243.410	7.490.463.164	1.123,23	1.253,62	789,63
2017	December	34.497.835	0,14	24.918.305	9.579.530	41.404.141.690	9,20	33.356.933.222	8.047.208.468	1.200,20	1.338,65	840,04
2018	December	35.058.564	0,08	25.460.312	9.598.252	43.005.931.095	3,87	34.810.133.080	8.195.798.015	1.226,69	1.367,23	853,88
2019	December	35.636.157	0,10	26.030.169	9.605.988	45.859.177.979	6,63	37.243.862.140	8.615.315.839	1.286,87	1.430,80	896,87
2020	December	36.126.514	0,29	26.474.202	9.652.312	48.797.028.264	-1,66	39.697.718.812	9.099.309.452	1.350,73	1.499,49	942,71
2021	December	36.356.594	0,13	26.686.380	9.670.214	50.866.508.203	-1,80	41.502.279.437	9.364.228.766	1.399,10	1.555,19	968,36
2022	December	37.623.966	0,45	27.759.392	9.864.574	56.679.330.902	-2,28	46.157.057.749	10.522.273.154	1.506,47	1.662,75	1.066,67
2023	December	39.302.547	0,72	29.172.383	10.130.164	63.024.279.684	-1,30	51.284.455.921	11.739.823.763	1.603,57	1.757,98	1.158,90
2024	December	40.768.504	0,46	30.438.578	10.329.926	67.883.135.970	-1,91	55.141.720.556	12.741.415.414	1.665,09	1.811,57	1.233,45
2025	Total	-	-	-	-	949.983.494.517	8,33	766.922.135.028	183.061.359.490	-	-	-
	January	40.671.634	-0,24	30.357.648	10.313.986	72.269.182.983	6,46	58.481.322.916	13.787.860.067	1.776,89	1.926,41	1.336,81
	February	40.608.358	-0,16	30.293.770	10.314.588	71.956.841.467	-0,43	58.212.066.501	13.744.774.966	1.771,97	1.921,59	1.332,56
	March	40.591.948	-0,04	30.276.034	10.315.914	71.924.905.032	-0,04	58.184.185.846	13.740.719.186	1.771,90	1.921,79	1.331,99
	April	40.715.033	0,30	30.384.532	10.330.501	107.707.583.507	49,75	86.194.140.980	21.513.442.527	2.645,40	2.836,78	2.082,52
	May	40.914.608	0,49	30.569.129	10.345.479	108.469.776.950	0,71	86.646.307.656	21.823.469.295	2.651,13	2.834,44	2.109,47
	June	41.223.901	0,76	30.840.873	10.383.028	73.364.764.571	-32,36	59.402.449.467	13.962.315.104	1.779,67	1.926,09	1.344,72
	July	41.328.100	0,25	30.910.658	10.417.442	73.360.231.002	-0,01	59.376.171.664	13.984.059.338	1.775,07	1.920,90	1.342,37
	August	41.428.950	0,24	30.995.933	10.433.017	73.525.641.744	0,23	59.523.978.159	14.001.663.585	1.774,74	1.920,38	1.342,05
	September	41.376.845	-0,13	30.947.834	10.429.011	73.485.964.090	-0,05	59.491.031.372	13.994.932.718	1.776,02	1.922,30	1.341,92
	October	41.472.335	0,23	31.026.080	10.446.255	73.718.588.914	0,32	59.701.285.734	14.017.303.180	1.777,54	1.924,23	1.341,85
	November	41.643.001	0,41	31.164.033	10.478.968	76.006.051.402	3,10	61.564.221.069	14.441.830.333	1.825,18	1.975,49	1.378,17
	December	41.641.941	0,00	31.157.278	10.484.663	74.193.962.855	-2,38	60.144.973.662	14.048.989.192	1.781,71	1.930,37	1.339,96
2026	January	41.572.553	-0,17	31.097.844	10.474.709	78.521.752.562	5,83	63.419.327.516	15.102.425.046	1.888,79	2.039,35	1.441,80
	February	41.522.152	-0,12	31.046.503	10.475.649	78.441.374.955	-0,10	63.343.044.057	15.098.330.898	1.889,15	2.040,26	1.441,28
	March	41.719.140	0,47	31.229.243	10.489.897	78.771.556.569	0,42	63.664.124.542	15.107.432.027	1.888,14	2.038,61	1.440,19
	April	41.800.150	0,19	31.277.671	10.522.479	117.342.554.588	48,97	93.752.467.003	23.590.087.586	2.807,23	2.997,42	2.241,88
	Subtotal	-	-	-	-	353.077.238.675	9,02	284.178.963.118	68.898.275.557	-	-	-

Sources: INSS / SUB and SINTESE

[1] Includes 13th payment.

[2] The variation corresponds to the proportion between the accumulated value of 2026 and the same period of 2025.

VALUE OF ACCUMULATED BENEFIT EMISSION - 2006 TO 2026 (R\$ MIL CONSTANT VALUES)

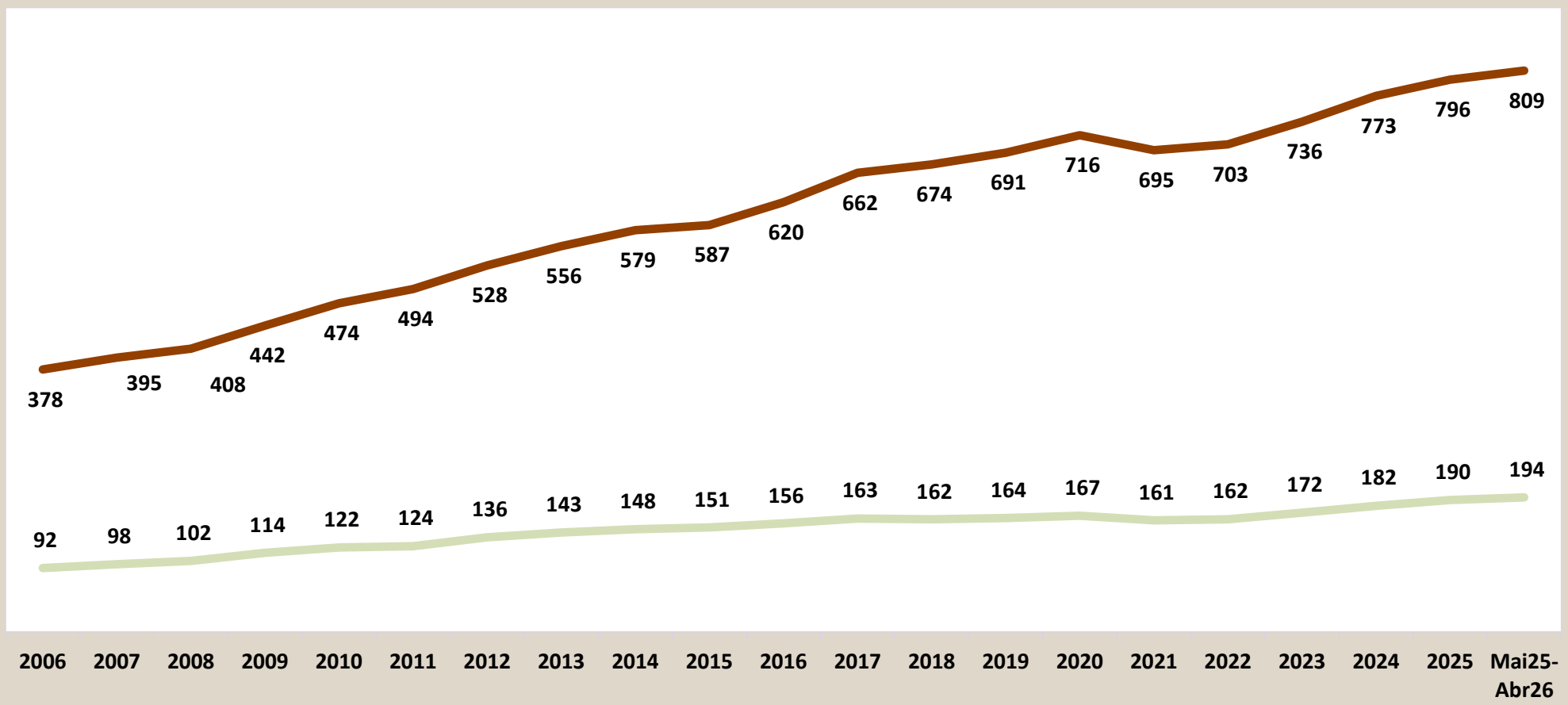

Values in constant R\$, inflation-corrected by the monthly INPC index, at april 2026 prices.



MONTHLY EVOLUTION OF BENEFIT EMISSION - 2025/2026 (R\$ TSD)

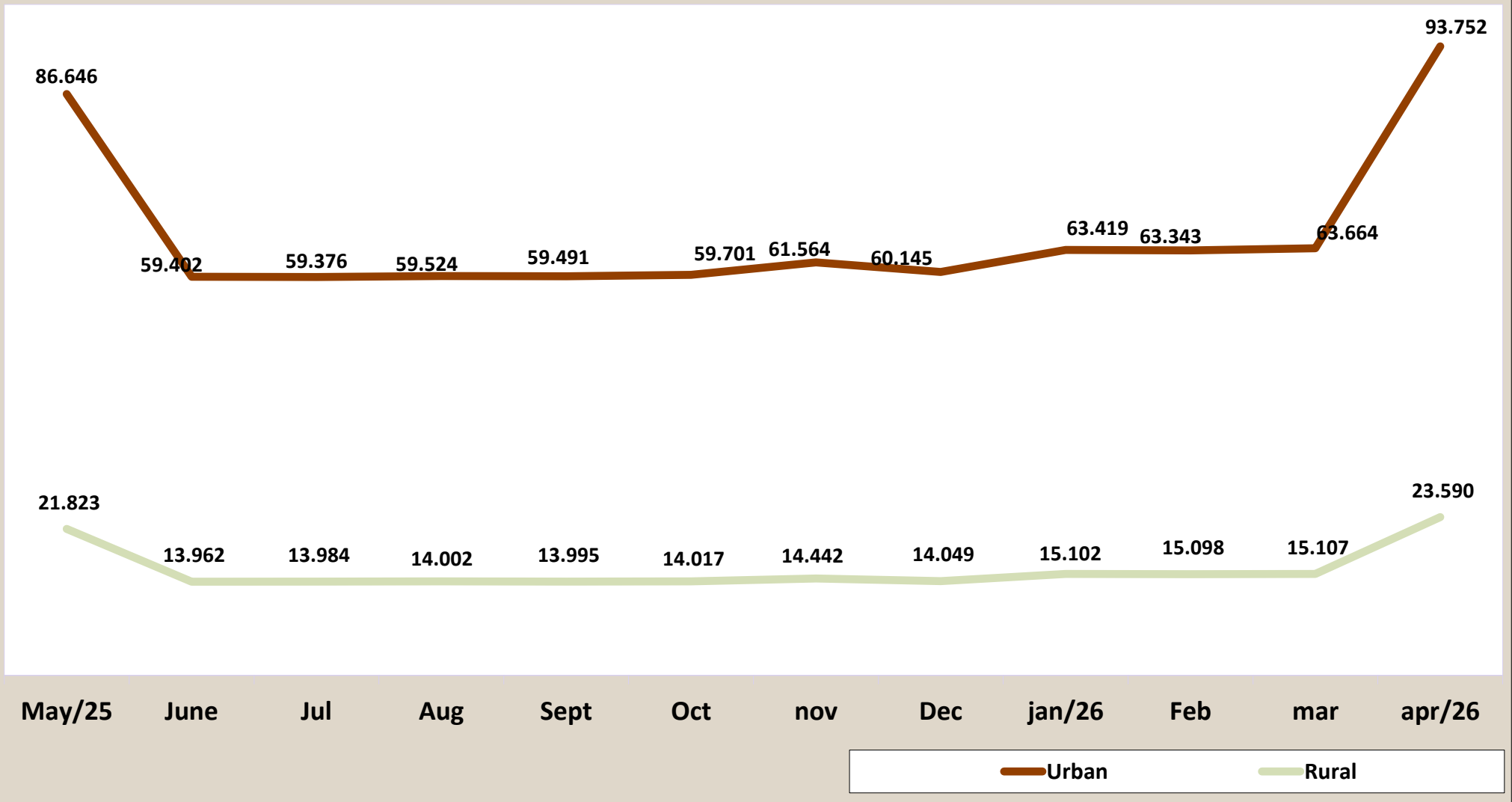

EVOLUTION OF BENEFIT EMISSION BY LARGE GROUPS OF SPECIES – 2006/2026

YEARS/MONTHS		QUANTITY				VALUE (R\$)				AVERAGE VALUE (R\$)			
		Total	Large Groups			Total	Large Groups			Total	Large Groups		
			General Scheme	Social Assistance	Treasury Owed		General Scheme	Social Assistance	Treasury Owed		General Scheme	Social Assistance	Treasury Owed
2006	December	24.593.390	21.644.886	2.923.894	24.610	12.635.504.461	11.589.312.959	1.025.966.788	20.224.714	513,78	535,43	350,89	821,81
2007	December	25.170.283	22.066.263	3.080.821	23.199	13.600.616.846	12.406.888.709	1.173.584.698	20.143.440	540,34	562,26	380,93	868,29
2008	December	26.095.625	22.776.205	3.296.566	22.854	15.205.539.497	13.817.824.096	1.366.099.209	21.616.192	582,69	606,68	414,40	945,84
2009	December	27.048.356	23.534.497	3.489.242	24.617	17.124.126.415	15.478.384.204	1.619.973.217	25.768.993	633,09	657,69	464,28	1.046,80
2010	December	28.141.263	24.426.882	3.689.221	25.160	19.336.202.952	17.429.676.507	1.878.059.159	28.467.286	687,11	713,54	509,07	1.131,45
2011	December	29.051.423	25.176.323	3.849.895	25.205	21.199.611.087	19.076.263.729	2.093.933.098	29.414.261	729,73	757,71	543,89	1.167,00
2012	December	30.057.265	26.032.855	3.999.462	24.948	24.137.036.929	21.622.891.258	2.482.470.399	31.675.273	803,04	830,60	620,70	1.269,65
2013	December	31.199.043	27.009.011	4.165.956	24.076	27.140.475.950	24.289.178.398	2.818.530.554	32.766.998	869,91	899,30	676,56	1.360,98
2014	December	32.152.518	27.818.973	4.310.448	23.097	29.829.510.579	26.682.600.560	3.113.655.462	33.254.557	927,75	959,15	722,35	1.439,78
2015	December	32.701.562	28.276.347	4.403.154	22.061	32.730.831.216	29.235.078.798	3.461.535.355	34.217.063	1.000,90	1.033,91	786,15	1.551,02
2016	December	33.755.917	29.183.383	4.551.501	21.033	37.915.706.574	33.883.524.379	3.995.908.347	36.273.848	1.123,23	1.161,06	877,93	1.724,62
2017	December	34.497.835	29.804.964	4.672.825	20.046	41.404.141.690	36.999.190.915	4.368.322.707	36.628.069	1.200,20	1.241,38	934,84	1.827,20
2018	December	35.058.564	30.278.655	4.760.966	18.943	43.005.931.095	38.438.814.587	4.531.656.232	35.460.276	1.226,69	1.269,50	951,84	1.871,95
2019	December	35.636.157	30.865.783	4.752.440	17.934	45.859.177.979	41.089.498.544	4.732.123.905	37.555.529	1.286,87	1.331,23	995,73	2.094,10
2020	December	36.126.514	31.239.908	4.869.431	17.175	48.797.028.264	43.732.315.092	5.027.171.231	37.541.940	1.350,73	1.399,89	1.032,39	2.185,85
2021	December	36.356.594	31.522.687	4.817.830	16.077	50.866.508.203	45.542.634.020	5.287.525.760	36.348.423	1.399,10	1.444,76	1.097,49	2.260,90
2022	December	37.623.966	32.412.927	5.195.802	15.237	56.679.330.902	50.958.553.289	5.683.436.980	37.340.633	1.506,47	1.572,17	1.093,85	2.450,66
2023	December	39.302.547	33.504.626	5.783.482	14.439	63.024.279.684	56.234.089.620	6.752.251.312	37.938.752	1.603,57	1.678,40	1.167,51	2.627,52
2024	December	40.768.504	34.396.083	6.358.655	13.766	67.883.135.970	60.039.883.911	7.805.054.535	38.197.524	1.665,09	1.745,54	1.227,47	2.774,77
2025	Total	-	-	-	-	949.983.494.517	846.842.224.135	102.641.212.960	500.057.422	-	-	-	-
	January	40.671.634	34.275.217	6.382.721	13.696	72.269.182.983	63.733.448.203	8.495.342.179	40.392.601	1.776,89	1.859,46	1.330,99	2.949,23
	February	40.608.358	34.269.885	6.324.841	13.632	71.956.841.467	63.522.589.379	8.394.081.806	40.170.283	1.771,97	1.853,60	1.327,16	2.946,76
	March	40.591.948	34.257.655	6.320.713	13.580	71.924.905.032	63.512.261.500	8.372.629.276	40.014.256	1.771,90	1.853,96	1.324,63	2.946,56
	April	40.715.033	34.305.828	6.395.678	13.527	107.707.583.507	99.243.357.145	8.420.250.798	43.975.563	2.645,40	2.892,90	1.316,55	3.250,95
	May	40.914.608	34.431.441	6.469.692	13.475	108.469.776.950	99.862.057.323	8.563.820.808	43.898.819	2.651,13	2.900,32	1.323,68	3.257,80
	June	41.223.901	34.676.194	6.534.285	13.422	73.364.764.571	64.684.328.763	8.640.652.774	39.783.035	1.779,67	1.865,38	1.322,36	2.964,02
	July	41.328.100	34.747.316	6.567.422	13.362	73.360.231.002	64.637.054.023	8.683.785.413	39.391.566	1.775,07	1.860,20	1.322,25	2.948,03
	August	41.428.950	34.846.503	6.569.158	13.289	73.525.641.744	64.797.757.151	8.688.708.121	39.176.473	1.774,74	1.859,52	1.322,65	2.948,04
	September	41.376.845	34.804.888	6.558.497	13.460	73.485.964.090	64.773.533.146	8.672.937.409	39.493.535	1.776,02	1.861,05	1.322,40	2.934,14
	October	41.472.335	34.937.768	6.521.022	13.545	73.718.588.914	65.054.914.675	8.624.030.613	39.643.626	1.777,54	1.862,02	1.322,50	2.926,81
	November	41.643.001	35.155.331	6.474.152	13.518	76.006.051.402	67.404.273.027	8.553.867.021	47.911.354	1.825,18	1.917,33	1.321,23	3.544,26
	December	41.641.941	35.173.071	6.455.206	13.664	74.193.962.855	65.616.649.801	8.531.106.742	46.206.311	1.781,71	1.865,54	1.321,59	3.381,61
2026	January	41.572.553	35.123.019	6.435.667	13.867	78.521.752.562	69.303.163.911	9.167.954.995	50.633.657	1.888,79	1.973,16	1.424,55	3.651,38
	February	41.522.152	35.147.196	6.360.950	14.006	78.441.374.955	69.322.621.840	9.066.792.909	51.960.206	1.889,15	1.972,35	1.425,38	3.709,85
	March	41.719.140	35.265.559	6.439.349	14.232	78.771.556.569	69.516.796.145	9.200.823.362	53.937.062	1.888,14	1.971,24	1.428,84	3.789,84
	April	41.800.150	35.381.093	6.404.471	14.586	117.342.554.588	108.110.634.651	9.164.670.917	67.249.020	2.807,23	3.055,60	1.430,98	4.610,52
	Subtotal	-	-	-	-	353.077.238.675	316.253.216.547	36.600.242.182	223.779.946	-	-	-	-

Sources: INSS / SUB and SINTESE

[1] Includes 13th payment.

Emissions of General Scheme Benefits - 2006 to 2026

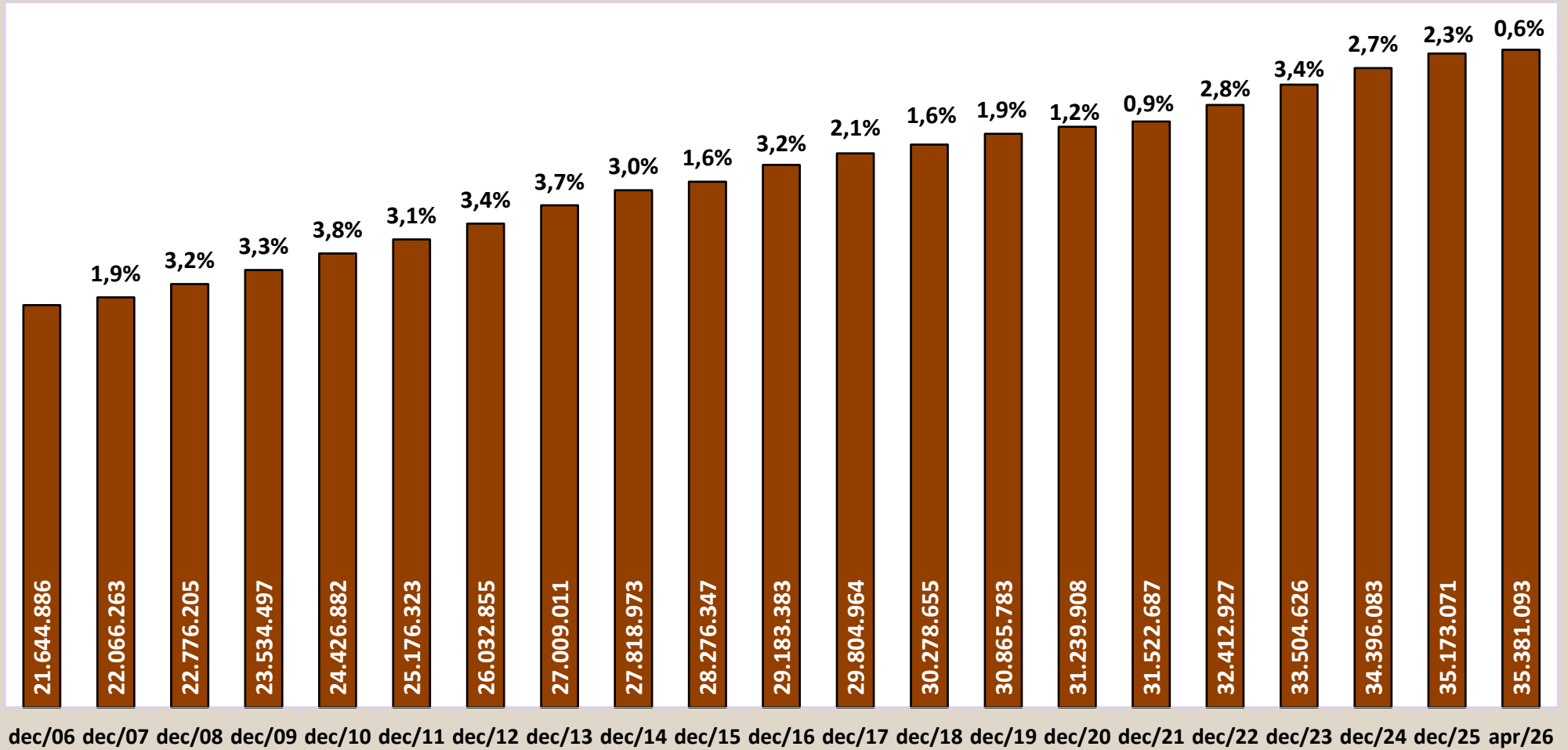

Emissions of Benefits by Sector - 2006 to 2026

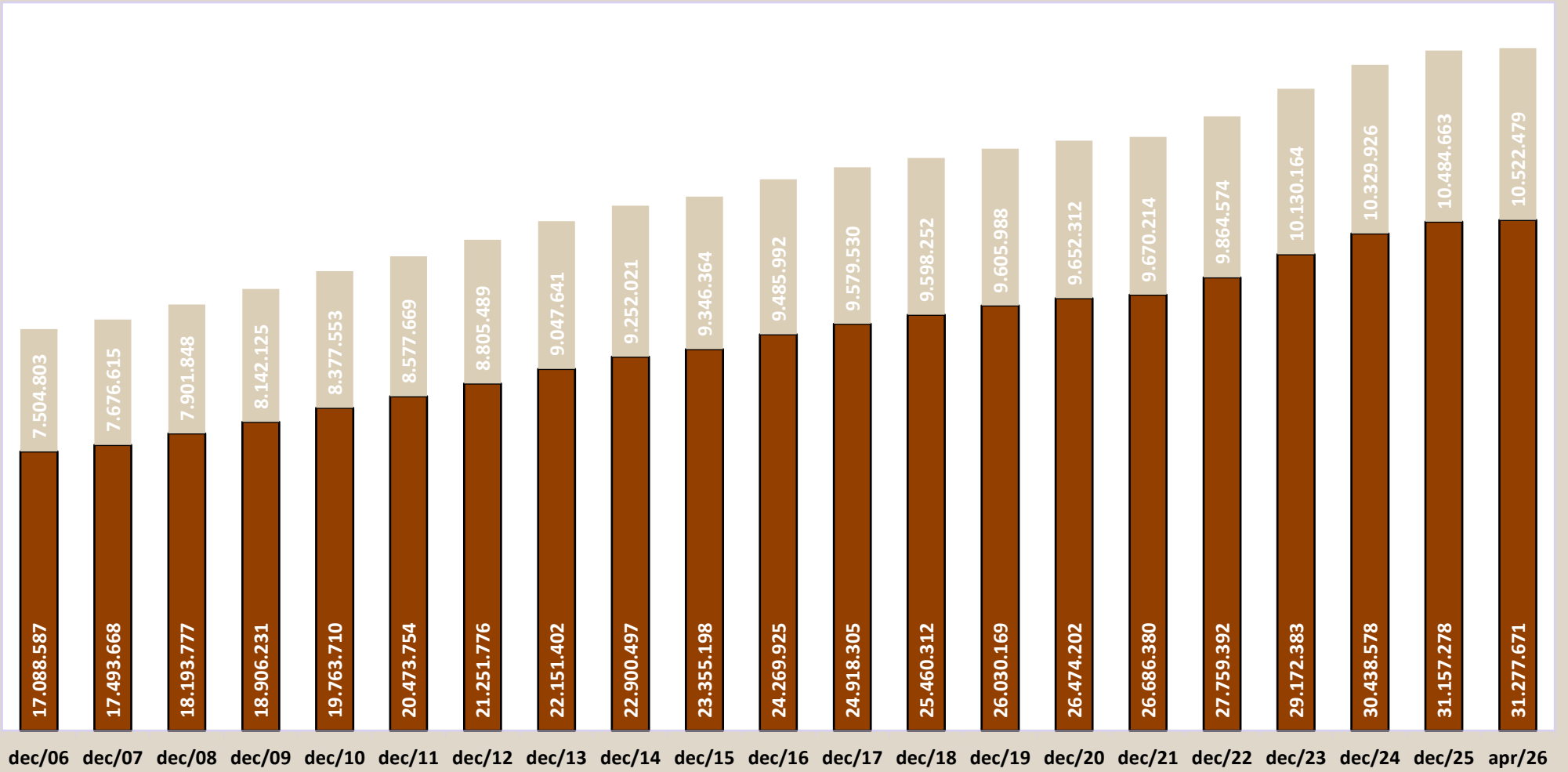

Urban

Rural

BENEFIT EMISSION BY SECTOR, ACCORDING TO GROUPS OF SPECIES

GROUPS OF SPECIES	QUANTITY						VALUE (R\$)						AVERAGE VALUE (R\$)				
	Total	% of total	% of the group	% of sub-group	Over last month (%)	Sector		Total	% of total	% of the group	% of sub-group	Over last month (%)	Sector		Total	Sector	
						Urban	Rural						Urban	Rural		Urban	Rural
TOTAL	41.800.150	100,00			0,19	31.277.671	10.522.479	117.342.554.588	100,00			48,97	93.752.467.003	23.590.087.586	2.807,23	2.997,42	2.241,88
GENERAL REGIME BENEFITS	35.381.093	84,64	100,00		0,33	24.882.169	10.498.924	108.110.634.651	92,13	100,00		55,52	84.556.583.198	23.554.051.453	3.055,60	3.398,28	2.243,47
Social Security Contributory	34.523.494	82,59	97,58	100,00	0,33	24.051.562	10.471.932	105.889.999.311	90,24	97,95	100,00	55,58	82.386.724.799	23.503.274.512	3.067,19	3.425,42	2.244,41
Retirements	24.358.042	58,27	68,84	70,55	0,38	16.519.732	7.838.310	78.117.565.935	66,57	72,26	73,77	56,62	60.445.708.304	17.671.857.631	3.207,05	3.659,00	2.254,55
by Age	13.899.128	33,25	39,28	40,26	0,47	6.563.541	7.335.587	35.038.960.125	29,86	32,41	33,09	56,47	18.518.707.228	16.520.252.897	2.520,95	2.821,45	2.252,07
by Invalidity	3.386.161	8,10	9,57	9,81	0,55	2.911.711	474.450	9.835.872.956	8,38	9,10	9,29	60,69	8.765.159.883	1.070.713.073	2.904,73	3.010,31	2.256,75
by Length of Contribution	7.072.753	16,92	19,99	20,49	0,13	7.044.480	28.273	33.242.732.854	28,33	30,75	31,39	55,61	33.161.841.194	80.891.661	4.700,11	4.707,49	2.861,09
Survivor Pension	8.521.062	20,39	24,08	24,68	0,18	6.064.204	2.456.858	24.215.651.066	20,64	22,40	22,87	57,55	18.712.941.062	5.502.710.000	2.841,86	3.085,80	2.239,73
Temporary Benefits	1.446.792	3,46	4,09	4,19	-0,92	1.282.405	164.387	3.263.812.229	2,78	3,02	3,08	27,86	2.953.163.759	310.648.470	2.255,90	2.302,83	1.889,74
Sickness Benefits	1.184.528	2,83	3,35	3,43	-0,57	1.050.671	133.857	2.819.311.806	2,40	2,61	2,66	25,68	2.547.388.185	271.923.621	2.380,11	2.424,53	2.031,45
Partial Invalidity	250.315	0,60	0,71	0,73	2,20	220.927	29.388	416.417.197	0,35	0,39	0,39	53,16	380.307.785	36.109.412	1.663,57	1.721,42	1.228,71
Imprisonment Benefit	11.949	0,03	0,03	0,03	-50,22	10.807	1.142	28.083.226	0,02	0,03	0,03	-25,10	25.467.789	2.615.437	2.350,26	2.356,60	2.290,22
Maternity Benefit	197.572	0,47	0,56	0,57	10,19	185.195	12.377	292.932.233	0,25	0,27	0,28	12,82	274.873.826	18.058.407	1.482,66	1.484,24	1.459,03
Continued Service Bonus 20%	26	0,00	0,00	0,00	-	26	-	37.848	0,00	0,00	0,00	-	37.848	-	1.455,71	1.455,71	-
Labor Accident Insurance	857.599	2,05	2,42	100,00	0,34	830.607	26.992	2.220.635.340	1,89	2,05	100,00	52,41	2.169.858.398	50.776.942	2.589,36	2.612,38	1.881,18
Retirement by Invalidity	212.695	0,51	0,60	24,80	0,30	200.070	12.625	765.782.568	0,65	0,71	34,48	61,52	737.344.805	28.437.763	3.600,38	3.685,43	2.252,50
Survivor Pension	90.977	0,22	0,26	10,61	-0,18	87.851	3.126	294.145.586	0,25	0,27	13,25	59,97	286.956.655	7.188.932	3.233,19	3.266,40	2.299,72
Sickness Benefits	89.841	0,21	0,25	10,48	0,08	88.518	1.323	263.139.432	0,22	0,24	11,85	30,69	260.265.796	2.873.635	2.928,95	2.940,26	2.172,06
Partial Invalidity	447.334	1,07	1,26	52,16	0,57	437.416	9.918	890.634.039	0,76	0,82	40,11	50,79	878.357.427	12.276.612	1.990,98	2.008,06	1.237,81
Supplementary Benefit	16.752	0,04	0,05	1,95	-1,17	16.752	-	6.933.715	0,01	0,01	0,31	-1,05	6.933.715	-	413,90	413,90	-
SOCIAL ASSISTANCE BENEFITS	6.404.471	15,32	100,00		-0,54	6.380.916	23.555	9.164.670.917	7,81	100,00		-0,39	9.128.634.785	36.036.132	1.430,98	1.430,62	1.529,87
Social Assistance Pension (LOAS)	6.357.998	15,21	99,27	100,00	-0,54	6.357.998	-	9.093.729.664	7,75	99,23	100,00	-0,39	9.093.729.664	-	1.430,28	1.430,28	-
for the Aged	2.675.506	6,40	41,78	42,08	0,19	2.675.506	-	3.932.460.684	3,35	42,91	43,24	0,26	3.932.460.684	-	1.469,80	1.469,80	-
for the Impaired	3.681.079	8,81	57,48	57,90	-1,07	3.681.079	-	5.160.252.461	4,40	56,31	56,75	-0,88	5.160.252.461	-	1.401,83	1.401,83	-
BPC anticipation	1.413	0,00	0,02	0,02	5,68	1.413	-	1.016.519	0,00	0,01	0,01	6,50	1.016.519	-	719,41	719,41	-
Old Social Assistance Benefit (RMV)	46.473	0,11	0,73	100,00	-0,78	22.918	23.555	70.941.253	0,06	0,77	100,00	-0,82	34.905.120	36.036.132	1.526,50	1.523,04	1.529,87
for the Aged	1.976	0,00	0,03	4,25	-1,89	890	1.086	3.202.248	0,00	0,03	4,51	-1,89	1.442.266	1.759.982	1.620,57	1.620,52	1.620,61
for the Impaired	44.497	0,11	0,69	95,75	-0,73	22.028	22.469	67.739.005	0,06	0,74	95,49	-0,77	33.462.855	34.276.150	1.522,33	1.519,11	1.525,49
OTHER TREASURY OWED PENSIONS (BLE) ⁽¹⁾	14.586	0,03	-	-	2,49	14.586	-	67.249.020	0,06	-	-	24,68	67.249.020	-	4.610,52	4.610,52	-

Sources: INSS / SUB and SINTESE

(1) Includes the following species: 47 - Continued Service Bonus 25%; 48 - Continued Service Bonus 20%; 68 - Special retirement lump sum payment; 79 - Continued Service Bonus Federal Servant. (2) Includes the species: 22 - Survivor Pension of Former Servant;

26 - Special Pension (Law 593/48); 37 - Extinct Supernumerary Federal Servant Retirements; 38 - Retirements of former CAPIN; 56 - Talidomid victim special pension; 58 - Special benefit for victims of dictatorship;

59 - Special survivor pension for victims of dictatorship; 60 - Special lifelong survivor pension; 76 - Family benefit of former Train Company RFFSA; 85 - Assistance Benefit of rubber worker; 86 - Assistential Survivor Benefit of rubber worker;

89 - Special pension for hemodialysis victims of Caruaru. Doesn't include BLE complements.

QUANTITY OF BENEFITS EMITTED, RANKED BY AMOUNTS (%)

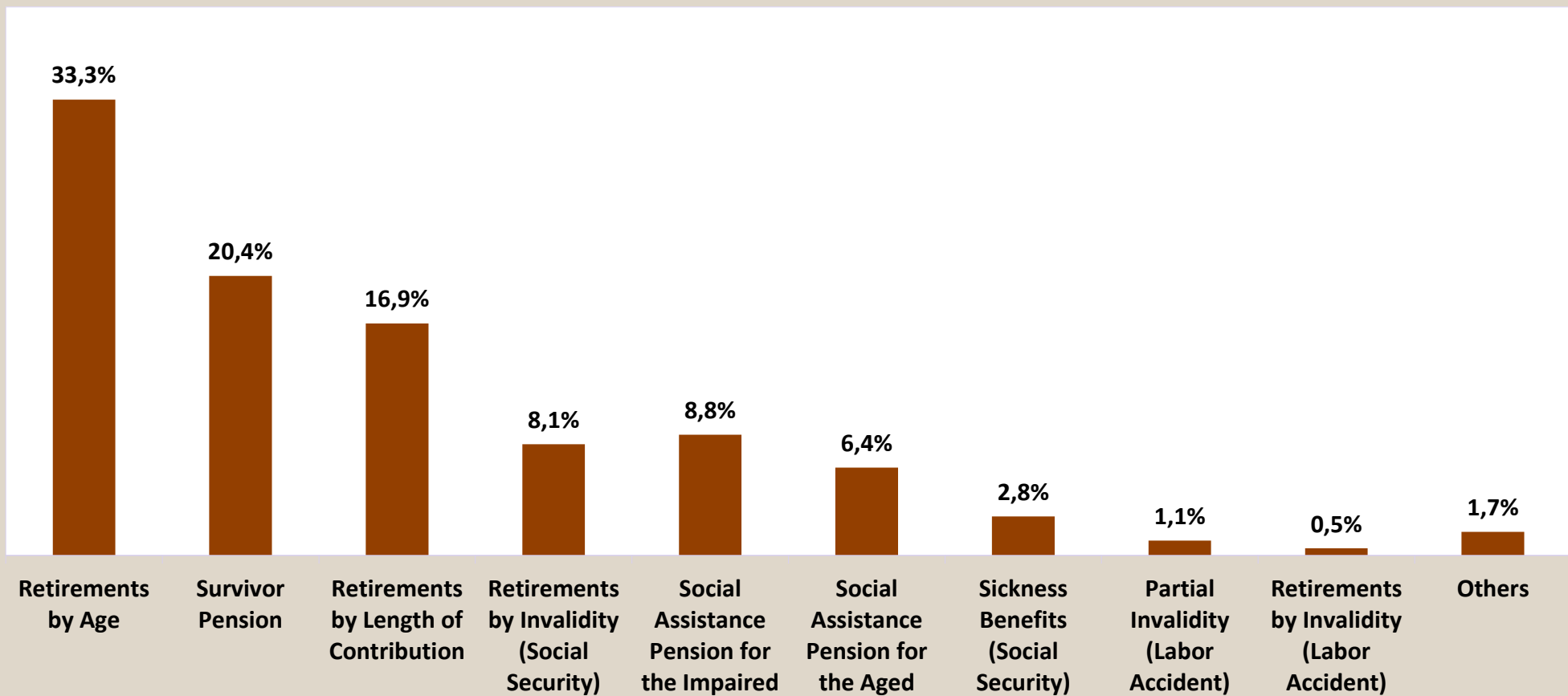

VALUE OF BENEFITS EMITTED, RANKED BY VALUES (%)

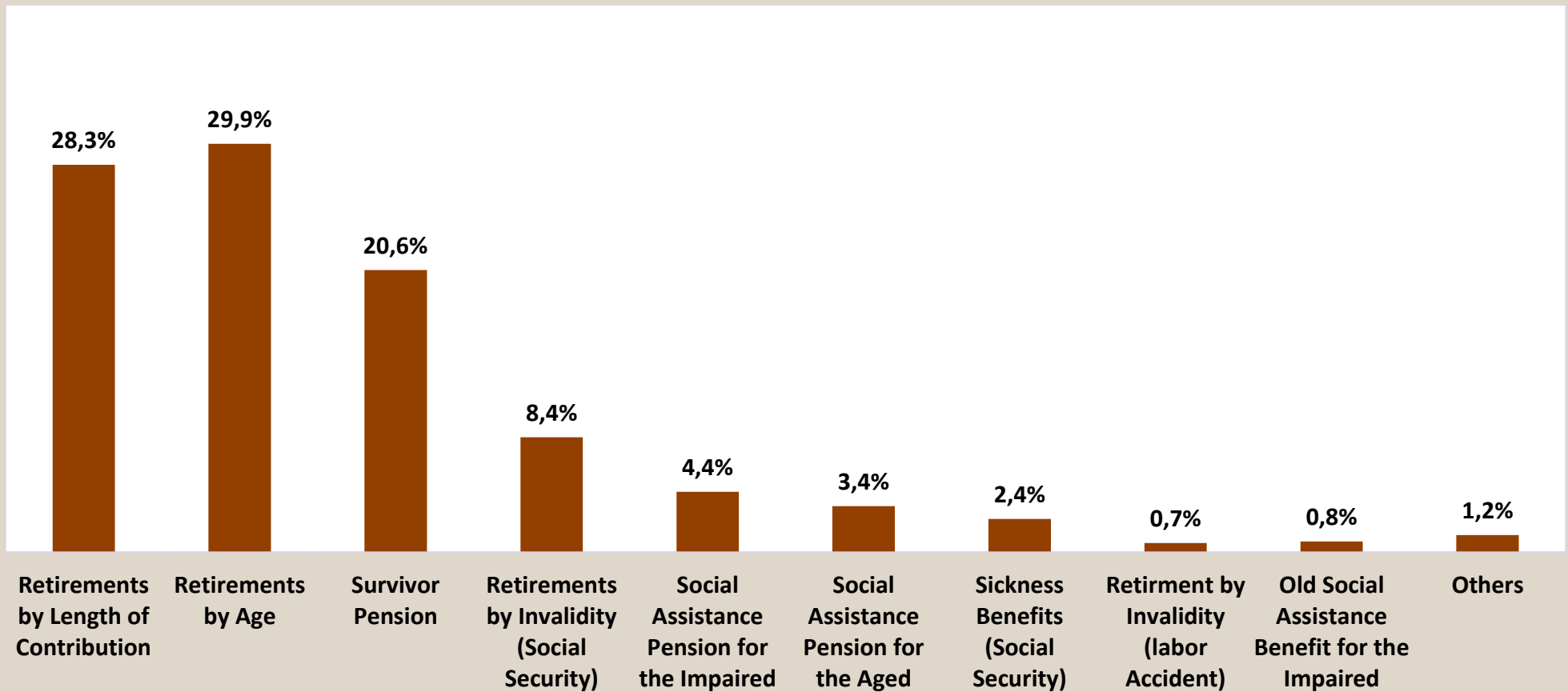

16

BENEFIT EMISSION BY LARGE GROUPS, ACCORDING TO VALUE RANGES

RANGOS DE VALORES (EN BENEFICIO MÍNIMO)	CANTIDAD						VALOR (R\$)					
	Total	% of total	% Accumulated	General Scheme	Social Assistance	Treasury Owed	Total	% of total	% Accumulated	General Scheme	Social Assistance	Treasury Owed
TOTAL	41.800.150	100,00	–	35.381.093	6.404.471	14.586	89.003.382.548	100,00	–	78.576.926.158	10.367.899.444	58.556.945
< 1	992.203	2,37	2,37	980.092	12.037	74	910.522.416	1,02	1,02	904.731.156	5.738.839	52.420
= 1	28.876.135	69,08	71,46	22.482.777	6.392.320	1.038	46.808.214.835	52,59	53,61	36.444.581.517	10.361.950.720	1.682.598
1 - 2	6.561.554	15,70	87,15	6.551.268	114	10.172	15.054.488.225	16,91	70,53	15.026.307.833	209.885	27.970.506
2 - 3	3.122.503	7,47	94,62	3.122.302	–	201	12.468.460.315	14,01	84,54	12.467.740.622	–	719.693
3 - 4	1.519.251	3,63	98,26	1.518.852	–	399	8.411.019.873	9,45	93,99	8.409.018.109	–	2.001.764
4 - 5	673.226	1,61	99,87	673.019	–	207	4.868.569.223	5,47	99,46	4.867.176.972	–	1.392.251
5 - 6	52.188	0,12	99,99	50.219	–	1.969	435.122.114	0,49	99,95	418.903.552	–	16.218.562
6 - 7	941	0,00	99,99	800	–	141	9.746.836	0,01	99,96	8.350.170	–	1.396.666
7 - 8	613	0,00	100,00	503	–	110	7.374.277	0,01	99,97	6.096.238	–	1.278.040
8 - 9	407	0,00	100,00	306	–	101	5.531.641	0,01	99,97	4.200.542	–	1.331.099
9 - 10	255	0,00	100,00	234	–	21	3.923.715	0,00	99,98	3.602.468	–	321.246
10 - 20	754	0,00	100,00	653	–	101	16.205.154	0,02	100,00	13.814.011	–	2.391.143
20 - 30	114	0,00	100,00	64	–	50	3.871.988	0,00	100,00	2.183.838	–	1.688.150
30 - 40	6	0,00	100,00	4	–	2	331.936	0,00	100,00	219.129	–	112.807
40 - 50	–	–	100,00	–	–	–	–	–	100,00	–	–	–
50 - 60	–	–	100,00	–	–	–	–	–	100,00	–	–	–
60 - 70	–	–	100,00	–	–	–	–	–	100,00	–	–	–
70 - 80	–	–	100,00	–	–	–	–	–	100,00	–	–	–
80 - 90	–	–	100,00	–	–	–	–	–	100,00	–	–	–
90 - 100	–	–	100,00	–	–	–	–	–	100,00	–	–	–
> 100	–	–	100,00	–	–	–	–	–	100,00	–	–	–

Sources: INSS / SUB and SINTESE

Note: The sum of the emissions in this table differs from tables 10, 11, 15 and 16 because data refer to the monthly payments adjusted to inflation and exclude other credits/debits authorized by the beneficiary.

Note⁽¹⁾: Benefits whose issuance has a high value result from court decisions.

17

BENEFIT EMISSION BY SECTOR AND LARGE GROUPS, ACCORDING TO VALUE RANGES

VALUE RANGES (NR MINIMUM WAGES)	URBAN SECTOR								RURAL SECTOR					
	Quantity				Value (R\$)				Quantity			Value (R\$)		
	Total	Benefits Gral Reg.	Assistential Benefits	Treasury EPU	Total	Benefits Gral Reg.	Assistential Benefits	Treasury EPU	Total	Benefits Gral Reg.	Assistential Benefits	Total	Benefits Gral Reg.	Assistential Benefits
TOTAL	31.277.671	24.882.169	6.380.916	14.586	71.958.470.658	61.570.142.683	10.329.771.030	58.556.945	10.522.479	10.498.924	23.555	17.044.911.890	17.006.783.475	38.128.415
< 1	903.661	891.594	11.993	74	842.445.185	836.671.009	5.721.756	52.420	88.542	88.498	44	68.077.231	68.060.148	17.084
= 1	18.527.408	12.157.561	6.368.809	1.038	30.032.928.368	19.707.406.381	10.323.839.389	1.682.598	10.348.727	10.325.216	23.511	16.775.286.467	16.737.175.136	38.111.331
1 - 2	6.485.210	6.474.924	114	10.172	14.890.943.928	14.862.763.536	209.885	27.970.506	76.344	76.344	-	163.544.297	163.544.297	-
2 - 3	3.115.691	3.115.490	-	201	12.442.427.165	12.441.707.471	-	719.693	6.812	6.812	-	26.033.150	26.033.150	-
3 - 4	1.517.619	1.517.220	-	399	8.402.097.601	8.400.095.837	-	2.001.764	1.632	1.632	-	8.922.272	8.922.272	-
4 - 5	672.837	672.630	-	207	4.865.795.403	4.864.403.152	-	1.392.251	389	389	-	2.773.820	2.773.820	-
5 - 6	52.155	50.186	-	1.969	434.847.462	418.628.900	-	16.218.562	33	33	-	274.652	274.652	-
6 - 7	941	800	-	141	9.746.836	8.350.170	-	1.396.666	-	-	-	-	-	-
7 - 8	613	503	-	110	7.374.277	6.096.238	-	1.278.040	-	-	-	-	-	-
8 - 9	407	306	-	101	5.531.641	4.200.542	-	1.331.099	-	-	-	-	-	-
9 - 10	255	234	-	21	3.923.715	3.602.468	-	321.246	-	-	-	-	-	-
10 - 20	754	653	-	101	16.205.154	13.814.011	-	2.391.143	-	-	-	-	-	-
20 - 30	114	64	-	50	3.871.988	2.183.838	-	1.688.150	-	-	-	-	-	-
30 - 40	6	4	-	2	331.936	219.129	-	112.807	-	-	-	-	-	-
40 - 50	-	-	-	-	-	-	-	-	-	-	-	-	-	-
50 - 60	-	-	-	-	-	-	-	-	-	-	-	-	-	-
60 - 70	-	-	-	-	-	-	-	-	-	-	-	-	-	-
70 - 80	-	-	-	-	-	-	-	-	-	-	-	-	-	-
80 - 90	-	-	-	-	-	-	-	-	-	-	-	-	-	-
90 - 100	-	-	-	-	-	-	-	-	-	-	-	-	-	-
> 100	-	-	-	-	-	-	-	-	-	-	-	-	-	-

Sources: INSS / SUB and SINTESE

Note: The sum of the emissions in this table differs from tables 10, 11, 15 and 16 because data refer to the monthly payments adjusted to inflation and exclude other credits/debits authorized by the beneficiary.

Note⁽¹⁾: Benefits whose issuance has a high value result from court decisions.

QUANTITY OF BENEFITS EMITTED BY SECTOR, ACCORDING TO VALUE RANGES (%)

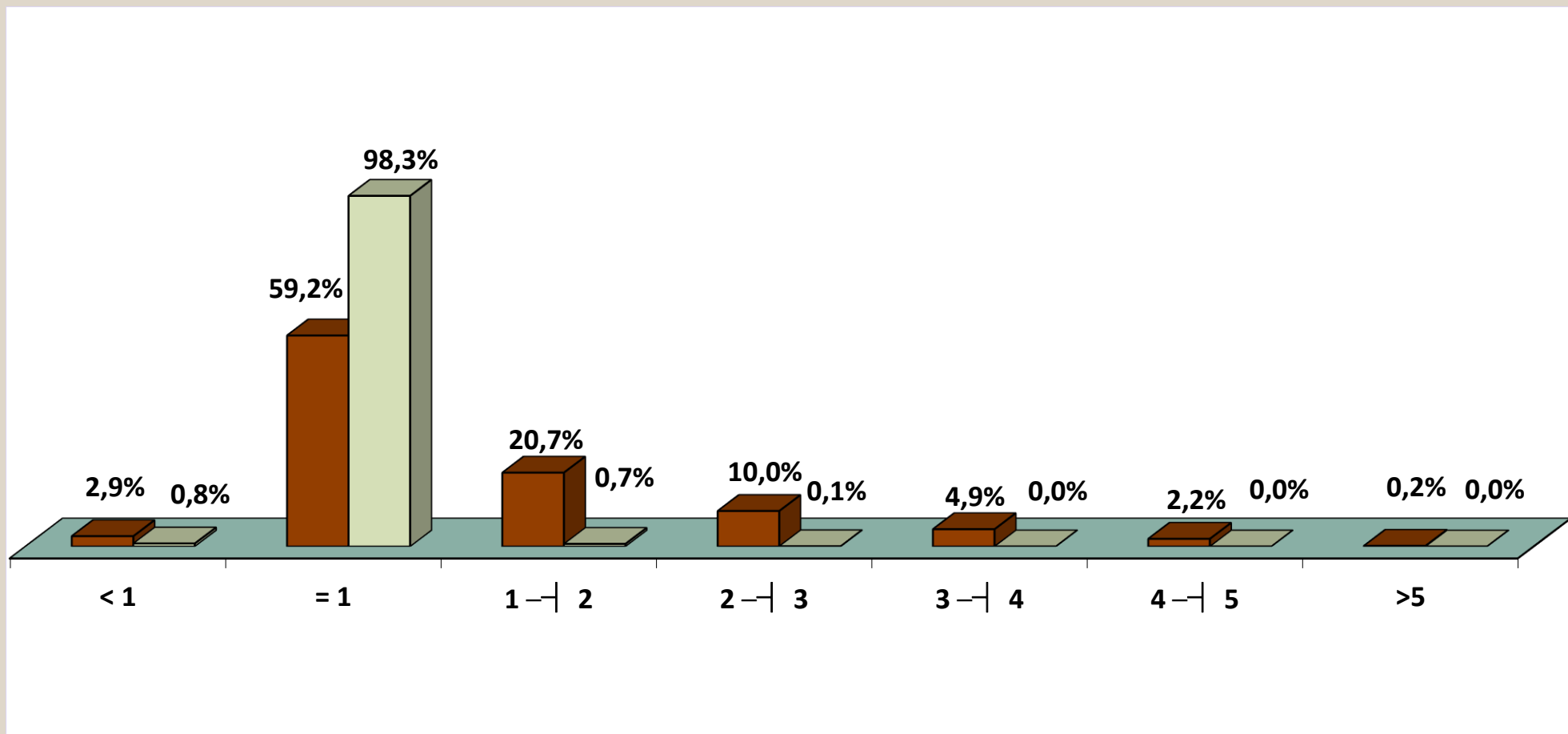

■ Urban □ Rural

VALUE OF BENEFITS EMITTED BY SECTOR, ACCORDING TO VALUE RANGES (%)

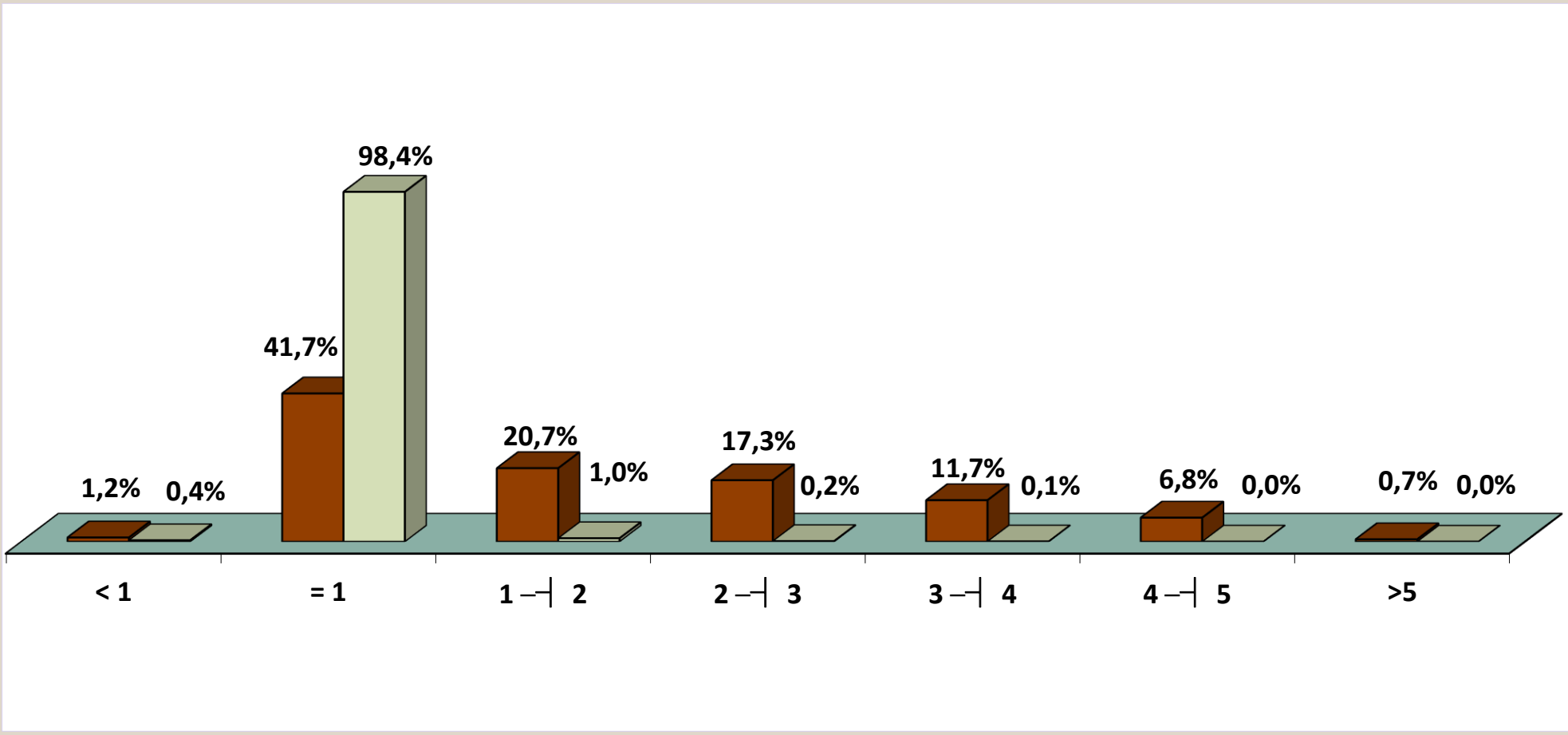

■ Urban □ Rural

BENEFIT EMISSION BY VALUE RANGES, ACCORDING TO FEDERAL STATES

GEOGRAPHICAL REGIONS AND FEDERAL STATES	QUANTITY						VALUE (R\$)					
	Value ranges (in minimum wages)						Value ranges (in minimum wages)					
	Total	< 1	= 1	1 a 5	5 a 10	> 10	Total	< 1	= 1	1 a 5	5 a 10	> 10
BRAZIL	35.381.086	980.092	22.482.772	11.865.439	52.062	721	78.576.912.858	904.731.156	36.444.573.412	40.770.238.341	441.152.970	16.216.978
NORTH	1.800.424	43.911	1.441.101	313.925	1.470	17	3.431.229.459	39.270.533	2.336.024.721	1.043.173.866	12.415.303	345.035
Rondônia	251.697	8.902	204.020	38.611	161	3	458.059.362	8.091.695	330.716.420	117.820.343	1.375.694	55.211
Acre	81.265	2.758	66.798	11.641	68	–	150.451.946	2.311.018	108.279.558	39.297.114	564.256	–
Amazonas	305.710	8.739	216.919	79.728	321	3	636.470.375	8.308.016	351.625.699	273.759.488	2.724.999	52.174
Roraima	39.965	1.184	32.019	6.709	53	–	75.706.347	1.019.828	51.902.799	22.345.228	438.492	–
Pará	860.778	15.287	704.688	140.053	739	11	1.636.518.757	13.374.429	1.142.299.248	474.354.725	6.252.704	237.651
Amapá	47.533	1.205	36.976	9.313	39	–	92.211.153	1.049.218	59.938.096	30.900.799	323.039	–
Tocantins	213.476	5.836	179.681	27.870	89	–	381.811.518	5.116.329	291.262.901	84.696.171	736.118	–
NORTHEAST	9.155.635	195.271	7.539.514	1.412.295	8.378	177	17.224.128.623	166.574.229	12.221.552.194	4.760.459.411	71.514.811	4.027.979
Maranhão	1.121.964	17.147	1.015.615	88.652	537	13	1.958.267.494	14.572.746	1.646.311.915	292.540.875	4.525.060	316.898
Piauí	676.901	11.037	602.874	62.638	344	8	1.193.757.492	9.616.345	977.258.754	203.803.549	2.915.069	163.775
Ceará	1.451.013	31.432	1.232.131	186.278	1.151	21	2.664.361.744	26.681.723	1.997.284.351	629.994.288	9.943.293	458.089
Rio Grande do Norte	558.734	14.192	452.630	91.277	615	20	1.055.329.239	11.857.529	733.713.230	304.056.481	5.246.264	455.735
Paraíba	708.623	21.162	589.311	97.468	671	11	1.294.736.241	18.200.837	955.273.131	315.275.577	5.745.131	241.565
Pernambuco	1.365.010	35.296	1.040.524	287.303	1.839	48	2.710.137.829	30.286.128	1.686.689.404	976.114.628	15.861.325	1.186.344
Alagoas	484.967	9.295	385.632	89.513	516	11	927.724.596	7.750.548	625.109.472	290.215.176	4.416.123	233.278
Sergipe	355.683	9.915	277.470	67.788	500	10	697.490.046	8.144.477	449.778.870	235.113.115	4.229.425	224.158
Bahia	2.432.740	45.795	1.943.327	441.378	2.205	35	4.722.323.941	39.463.895	3.150.133.067	1.513.345.721	18.633.123	748.136
SOUTHEAST	15.651.006	416.184	8.148.900	7.054.381	31.183	358	38.724.486.530	392.692.592	13.209.366.900	24.850.189.108	264.229.615	8.008.315
Minas Gerais	4.114.537	80.819	2.839.703	1.189.411	4.517	87	8.698.398.142	70.955.631	4.603.158.563	3.983.835.734	38.574.508	1.873.706
Espírito Santo	693.577	16.471	464.962	210.946	1.184	14	1.505.525.637	14.506.325	753.703.402	726.970.579	10.055.474	289.857
Rio de Janeiro	2.814.460	60.738	1.417.445	1.326.515	9.606	156	7.208.504.939	53.076.213	2.297.678.345	4.772.242.828	81.902.833	3.604.719
São Paulo	8.028.432	258.156	3.426.790	4.327.509	15.876	101	21.312.057.813	254.154.422	5.554.826.590	15.367.139.967	133.696.800	2.240.033
SOUTH	6.665.564	246.646	3.967.718	2.443.332	7.763	105	14.716.374.420	232.992.444	6.431.670.878	7.983.930.037	65.478.239	2.302.821
Paraná	2.186.040	69.269	1.358.808	755.675	2.262	26	4.730.476.573	64.304.992	2.202.627.768	2.443.949.698	18.998.856	595.259
Santa Catarina	1.715.522	98.339	941.226	673.885	2.042	30	3.803.063.891	95.999.660	1.525.727.346	2.163.391.366	17.289.368	656.152
Rio Grande do Sul	2.764.002	79.038	1.667.684	1.013.772	3.459	49	6.182.833.955	72.687.792	2.703.315.764	3.376.588.973	29.190.015	1.051.411
CENTER-WEST	2.108.457	78.080	1.385.539	641.506	3.268	64	4.480.693.827	73.201.359	2.245.958.719	2.132.485.919	27.515.002	1.532.828
Mato Grosso do Sul	402.113	17.984	263.761	119.960	398	10	819.471.095	17.004.938	427.556.581	371.333.176	3.354.113	222.287
Mato Grosso	466.346	19.990	327.806	118.207	341	2	912.833.835	19.255.964	531.373.526	359.305.681	2.845.605	53.059
Goiás	825.045	27.667	578.720	217.504	1.141	13	1.680.877.908	25.772.448	938.105.120	707.161.737	9.564.828	273.775
Federal District	414.953	12.439	215.252	185.835	1.388	39	1.067.510.989	11.168.009	348.923.492	694.685.325	11.750.456	983.707

Sources: INSS / SUB and SINTESE

Note: The sum of the emissions in this table differs from tables xxx because data refer to the monthly payments adjusted to inflation and exclude other credits/debits authorized by the beneficiary.

BENEFIT EMISSION BY SECTOR, ACCORDING TO FEDERAL STATES

GEOGRAPHICAL REGIONS AND FEDERAL STATES	QUANTITY						VALUE (R\$)						AVERAGE VALUE (R\$)		
	Total	% of total	Over previous month (%)	Sector		% Rural over total	Total	% of total	Over previous month (%)	Sector		% Rural over total	Total	Sector	
				Urban	Rural					Urban	Rural			Urban	Rural
BRAZIL	35.381.086	100,00	0,33	24.882.162	10.498.924	29,7	108.110.634.651	100,00	55,52	84.556.583.198	23.554.051.453	21,8	3.055,61	3.398,28	2.243,47
NORTH	1.800.424	5,09	0,83	723.177	1.077.247	59,8	4.550.716.601	4,21	58,98	2.230.833.958	2.319.882.643	51,0	2.527,58	3.084,77	2.153,53
Rondônia	251.697	0,71	0,87	98.391	153.306	60,9	627.226.976	0,58	55,88	280.926.514	346.300.462	55,2	2.491,99	2.855,21	2.258,88
Acre	81.265	0,23	0,50	26.993	54.272	66,8	199.819.403	0,18	58,32	83.133.661	116.685.742	58,4	2.458,86	3.079,82	2.150,02
Amazonas	305.710	0,86	0,88	159.367	146.343	47,9	836.261.974	0,77	59,89	527.068.680	309.193.294	37,0	2.735,47	3.307,26	2.112,80
Roraima	39.965	0,11	1,01	16.235	23.730	59,4	99.745.038	0,09	59,82	48.670.220	51.074.818	51,2	2.495,81	2.997,86	2.152,33
Pará	860.778	2,43	0,84	322.072	538.706	62,6	2.148.997.657	1,99	60,01	1.007.458.735	1.141.538.922	53,1	2.496,58	3.128,05	2.119,04
Amapá	47.533	0,13	1,03	21.381	26.152	55,0	119.352.608	0,11	61,38	64.550.991	54.801.617	45,9	2.510,94	3.019,08	2.095,50
Tocantins	213.476	0,60	0,73	78.738	134.738	63,1	519.312.946	0,48	56,66	219.025.157	300.287.789	57,8	2.432,65	2.781,70	2.228,68
NORTHEAST	9.155.635	25,88	0,31	3.840.345	5.315.290	58,1	23.406.899.294	21,65	56,50	11.677.330.283	11.729.569.010	50,1	2.556,56	3.040,70	2.206,76
Maranhão	1.121.964	3,17	0,39	231.337	890.627	79,4	2.568.928.889	2,38	60,41	686.019.535	1.882.909.354	73,3	2.289,67	2.965,46	2.114,14
Piauí	676.901	1,91	0,34	200.396	476.505	70,4	1.621.605.953	1,50	56,09	569.542.115	1.052.063.838	64,9	2.395,63	2.842,08	2.210,88
Ceará	1.451.013	4,10	0,29	583.042	867.971	59,8	3.630.611.280	3,36	56,29	1.711.782.605	1.918.828.675	52,9	2.502,12	2.935,95	2.210,71
Rio Grande do Norte	558.734	1,58	0,20	271.265	287.469	51,5	1.425.042.123	1,32	56,36	792.476.838	632.565.284	44,4	2.550,48	2.921,41	2.200,46
Paraíba	708.623	2,00	0,24	318.779	389.844	55,0	1.778.537.185	1,65	55,23	903.179.334	875.357.851	49,2	2.509,85	2.833,25	2.245,41
Pernambuco	1.365.010	3,86	0,31	727.463	637.547	46,7	3.705.555.757	3,43	55,99	2.287.926.231	1.417.629.527	38,3	2.714,67	3.145,08	2.223,57
Alagoas	484.967	1,37	0,00	264.590	220.377	45,4	1.246.725.090	1,15	55,85	765.266.843	481.458.247	38,6	2.570,74	2.892,27	2.184,70
Sergipe	355.683	1,01	0,36	182.711	172.972	48,6	950.473.561	0,88	55,93	564.567.977	385.905.584	40,6	2.672,25	3.089,95	2.231,03
Bahia	2.432.740	6,88	0,38	1.060.762	1.371.978	56,4	6.479.419.455	5,99	56,11	3.396.568.805	3.082.850.651	47,6	2.663,42	3.202,01	2.247,01
SOUTHEAST	15.651.006	44,24	0,24	13.734.829	1.916.177	12,2	53.566.817.770	49,55	55,15	49.119.201.823	4.447.615.947	8,3	3.422,58	3.576,25	2.321,09
Minas Gerais	4.114.537	11,63	0,41	2.973.608	1.140.929	27,7	12.062.428.988	11,16	54,83	9.420.448.585	2.641.980.404	21,9	2.931,66	3.168,02	2.315,64
Espírito Santo	693.577	1,96	0,43	483.964	209.613	30,2	2.092.489.798	1,94	55,11	1.608.824.598	483.665.201	23,1	3.016,95	3.324,27	2.307,42
Rio de Janeiro	2.814.460	7,95	0,09	2.739.827	74.633	2,7	9.918.829.675	9,17	55,26	9.747.122.242	171.707.433	1,7	3.524,24	3.557,57	2.300,69
São Paulo	8.028.432	22,69	0,20	7.537.430	491.002	6,1	29.493.069.308	27,28	55,24	28.342.806.399	1.150.262.910	3,9	3.673,58	3.760,27	2.342,68
SOUTH	6.665.564	18,84	0,27	5.108.789	1.556.775	23,4	20.463.008.298	18,93	54,48	16.846.794.930	3.616.213.369	17,7	3.069,96	3.297,61	2.322,89
Paraná	2.186.040	6,18	0,39	1.607.758	578.282	26,5	6.565.215.114	6,07	55,10	5.225.879.488	1.339.335.626	20,4	3.003,25	3.250,41	2.316,06
Santa Catarina	1.715.522	4,85	0,29	1.383.442	332.080	19,4	5.300.158.354	4,90	53,97	4.528.637.489	771.520.865	14,6	3.089,53	3.273,46	2.323,30
Rio Grande do Sul	2.764.002	7,81	0,16	2.117.589	646.413	23,4	8.597.634.830	7,95	54,33	7.092.277.953	1.505.356.878	17,5	3.110,57	3.349,22	2.328,78
CENTER-WEST	2.108.457	5,96	0,78	1.475.022	633.435	30,0	6.123.174.625	5,66	55,99	4.682.404.141	1.440.770.484	23,5	2.904,10	3.174,46	2.274,54
Mato Grosso do Sul	402.113	1,14	0,70	290.323	111.790	27,8	1.110.203.403	1,03	56,54	856.272.291	253.931.112	22,9	2.760,92	2.949,38	2.271,50
Mato Grosso	466.346	1,32	0,81	274.071	192.275	41,2	1.244.086.611	1,15	56,28	806.574.015	437.512.596	35,2	2.667,73	2.942,94	2.275,45
Goiás	825.045	2,33	0,78	553.740	271.305	32,9	2.306.161.495	2,13	55,92	1.687.339.640	618.821.856	26,8	2.795,19	3.047,17	2.280,91
Federal District	414.953	1,17	0,83	356.888	58.065	14,0	1.462.723.115	1,35	55,43	1.332.218.195	130.504.920	8,9	3.525,03	3.732,87	2.247,57

Sources: INSS / SUB and SINTESE

AVERAGE VALUE OF BENEFITS EMITTED, ACCORDING TO FEDERAL STATES

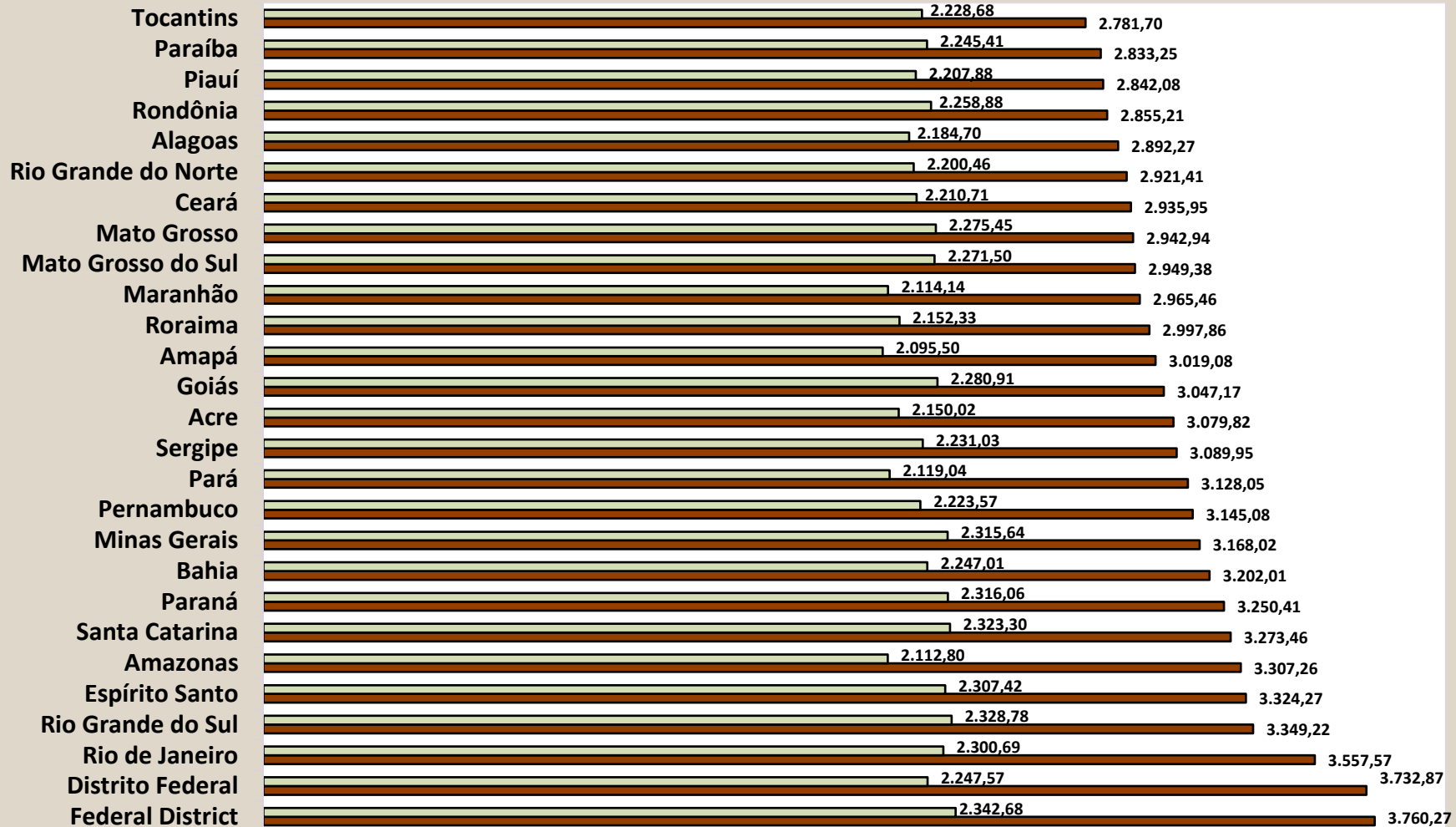

□ Rural

■ Urban

QUANTITY OF BENEFITS EMITTED, ACCORDING TO GEOGRAPHICAL REGIONS

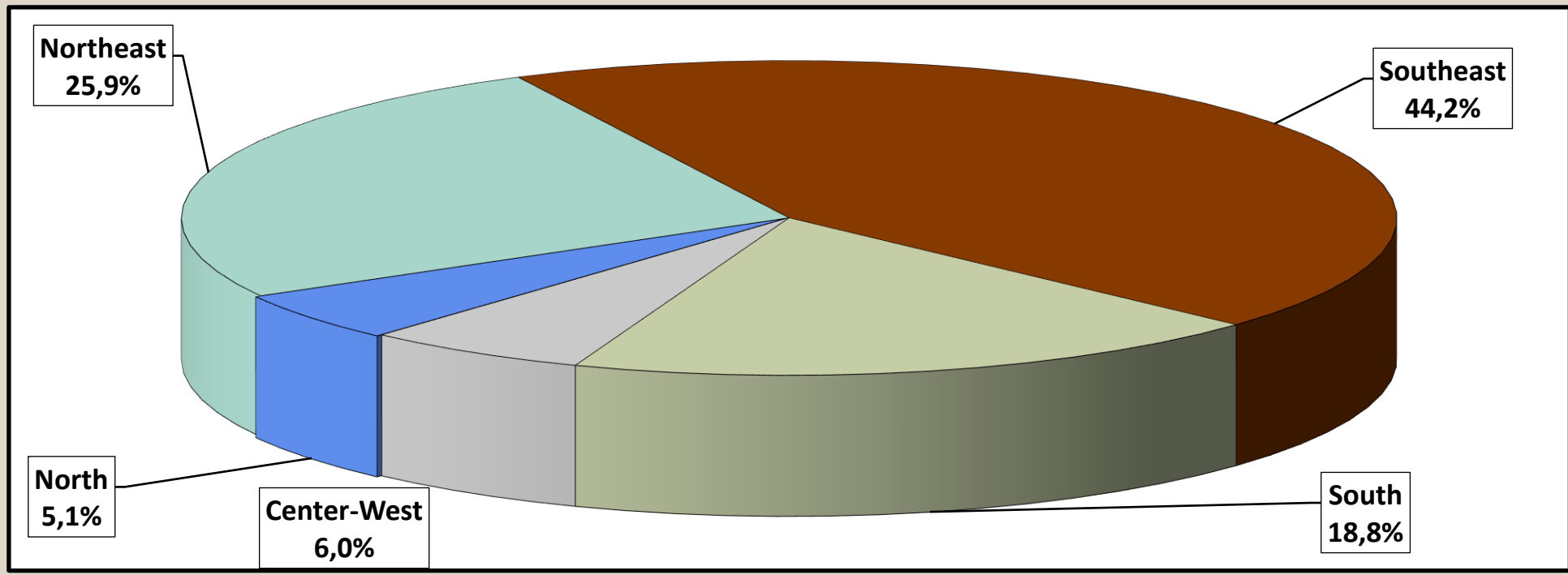

VALUE OF BENEFITS EMITTED, ACCORDING TO GEOGRAPHICAL REGIONS

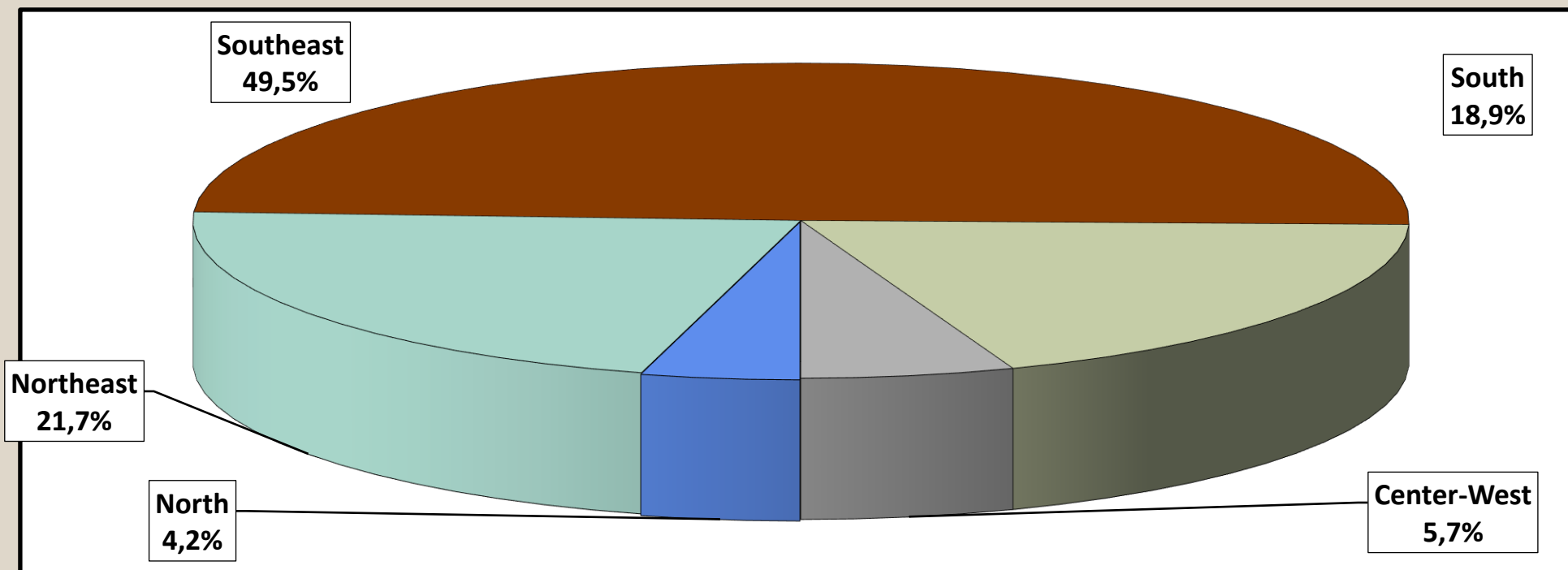

20 BENEFIT EMISSION ACCORDING TO SECTOR, BY BENEFIT SPECIES

GENERAL SCHEME BENEFITS

(continúa)

Code	SPECIES OF BENEFITS	QUANTITY			VALUE (R\$)			AVERAGE VALUE (R\$)		
		Total	Sector		Total	Sector		Total	Sector	
			Urban	Rural		Urban	Rural		Urban	Rural
RETIREMENT BY AGE										
07	Retirement by age of rural workers (*)	21.194	-	21.194	51.468.152	-	51.468.152	2.428,43	-	2.428,43
08	Retirement by age of rural employers (*)	251	-	251	615.172	-	615.172	2.450,88	-	2.450,88
41	Retirement by age	13.877.683	6.563.541	7.314.142	34.986.876.801	18.518.707.228	16.468.169.573	2.521,09	2.821,45	2.251,55
52	Retirement by age (Former Basic Plan) (*)	-	-	-	-	-	-	-	-	-
78	Retirement by age of naval veterans (Law 1.756/52)	-	-	-	-	-	-	-	-	-
81	Compulsory retirement by age (Ex-SASSE)	-	-	-	-	-	-	-	-	-
	Total Retirement by Age	13.899.128	6.563.541	7.335.587	35.038.960.125	18.518.707.228	16.520.252.897	2.520,95	2.821,45	2.252,07
RETIREMENT BY INVALIDITY										
04	Retirement by invalidity of rural workers (*)	45.437	-	45.437	105.311.824	-	105.311.824	2.317,75	-	2.317,75
06	Retirement by invalidity of rural employers (*)	378	-	378	940.429	-	940.429	2.487,91	-	2.487,91
32	Retirement by invalidity general regime	3.340.281	2.911.646	428.635	9.729.311.513	8.764.850.693	964.460.820	2.912,72	3.010,27	2.250,07
33	Retirement by invalidity air pilots	26	26	-	162.254	162.254	-	6.240,54	6.240,54	-
34	Retirement by invalidity of naval veterans (Law 1.756/52) (*)	1	1	-	3.161	3.161	-	3.160,95	3.160,95	-
51	Retirement by invalidity (Former Basic Plan) (*)	23	23	-	52.884	52.884	-	2.299,32	2.299,32	-
83	Retirement by invalidity (Former member of SASSE) (*)	15	15	-	90.890	90.890	-	6.059,32	6.059,32	-
	Total Retirement by Invalidity	3.386.161	2.911.711	474.450	9.835.872.956	8.765.159.883	1.070.713.073	2.904,73	3.010,31	2.256,75
RETIREMENT BY LENGTH OF CONTRIBUTION										
42	Retirement by LOC General Regime	6.451.986	6.423.713	28.273	29.571.776.144	29.490.884.483	80.891.661	4.583,36	4.590,94	2.861,09
43	Retirement by LOC war veterans	25	25	-	248.514	248.514	-	9.940,54	9.940,54	-
44	Retirement by LOC air pilots (*)	209	209	-	1.790.188	1.790.188	-	8.565,49	8.565,49	-
45	Retirement by LOC journalists	169	169	-	1.220.783	1.220.783	-	7.223,57	7.223,57	-
46	Retirement by LOC special time accounting	437.954	437.954	-	2.819.054.720	2.819.054.720	-	6.436,87	6.436,87	-
49	Retirement by LOC ordinary (*)	2	2	-	5.568	5.568	-	2.783,82	2.783,82	-
57	Retirement by LOC teachers (Constit. Amendment 18/81) (*)	182.392	182.392	-	848.317.454	848.317.454	-	4.651,07	4.651,07	-
72	Retirement by LOC naval veterans (Law 1.756/52) (*)	1	1	-	18.734	18.734	-	18.734,34	18.734,34	-
82	Retirement by LOC (Former member of SASSE) (*)	15	15	-	300.751	300.751	-	20.050,03	20.050,03	-
	Total Retirement by LOC	7.072.753	7.044.480	28.273	33.242.732.854	33.161.841.194	80.891.661	4.700,11	4.707,49	2.861,09

Sources: INSS / SUB and SINTESE

(continuación)

Code	SPECIES OF BENEFITS	QUANTITY			VALUE (R\$)			AVERAGE VALUE (R\$)		
		Total	Sector		Total	Sector		Total	Sector	
			Urban	Rural		Urban	Rural		Urban	Rural
SURVIVOR PENSIONS										
01	Survivor pension of rural worker	245.138	–	245.138	557.710.937	–	557.710.937	2.275,09	–	2.275,09
03	Survivor pension of rural employer	4.494	–	4.494	10.870.173	–	10.870.173	2.418,82	–	2.418,82
21	Survivor pension General Regime	8.266.593	6.059.367	2.207.226	23.616.501.987	18.682.373.092	4.934.128.894	2.856,86	3.083,22	2.235,44
23	Survivor pension of war veteran	2.659	2.659	–	19.642.522	19.642.522	–	7.387,18	7.387,18	–
27	Survivor pension federal servant with double retirement	582	582	–	1.569.662	1.569.662	–	2.697,01	2.697,01	–
28	Survivor Pension General Regime (Decree 20.465/31)	521	521	–	1.127.911	1.127.911	–	2.164,90	2.164,90	–
29	Survivor pension of naval veteran (Law 1.756/52)	476	476	–	4.230.464	4.230.464	–	8.887,53	8.887,53	–
55	Survivor pension (Former Basic Plan)	172	172	–	397.681	397.681	–	2.312,10	2.312,10	–
84	Survivor pension (Former member of SASSE)	427	427	–	3.599.730	3.599.730	–	8.430,28	8.430,28	–
Total Survivor Pensions		8.521.062	6.064.204	2.456.858	24.215.651.066	18.712.941.062	5.502.710.005	2.841,86	3.085,80	2.239,73
TEMPORARY BENEFITS										
13	Sickness benefit of rural worker	4	–	4	9.727	–	9.727	2.431,75	–	2.431,75
15	Imprisonment benefit of rural worker	–	–	–	–	–	–	–	–	–
25	Imprisonment benefit	11.949	10.807	1.142	28.083.226	25.467.789	2.615.437	2.350,26	2.356,60	2.290,22
31	Sickness benefit General Regime	1.184.524	1.050.671	133.853	2.819.302.079	2.547.388.185	271.913.894	2.380,11	2.424,53	2.031,44
36	Partial Invalidity Benefit	250.315	220.927	29.388	416.417.197	380.307.785	36.109.412	1.663,57	1.721,42	1.228,71
50	Sickness Benefit (Former Basic Plan)	–	–	–	–	–	–	–	–	–
Total Temporary Benefits		1.446.792	1.282.405	164.387	3.263.812.229	2.953.163.759	310.648.470	2.255,90	2.302,83	1.889,74
LABOUR ACCIDENT BENEFITS										
02	Survivor pension due to labour accident of rural worker	1.517	–	1.517	3.377.239	–	3.377.239	2.226,26	–	2.226,26
05	Retirement by Invalidity due to labour accident of rural worker	1.930	–	1.930	4.245.540	–	4.245.540	2.199,76	–	2.199,76
10	Sickness benefit due to labour accident of rural worker	1	–	1	2.432	–	2.432	2.432,00	–	2.432,00
91	Sickness benefit due to labour accident	89.840	88.518	1.322	263.137.000	260.265.796	2.871.203	2.928,95	2.940,26	2.171,86
92	Retirement by Invalidity due to labour accident	210.765	200.070	10.695	761.537.028	737.344.805	24.192.223	3.613,20	3.685,43	2.262,01
93	Survivor pension due to labour accident	89.460	87.851	1.609	290.768.347	286.956.655	3.811.693	3.250,26	3.266,40	2.368,98
94	Partial invalidity benefit due to labour accident	447.334	437.416	9.918	890.634.039	878.357.427	12.276.612	1.990,98	2.008,06	1.237,81
95	Supplementary benefit due to labour accident	16.752	16.752	–	6.933.715	6.933.715	–	413,90	413,90	–
Total Labour Accident Benefits		857.599	830.607	26.992	2.220.635.340	2.169.858.398	50.776.942	2.589,36	2.612,38	1.881,18
OTHER BENEFITS										
47	Continued Service Bonus 25% (*)	1	1	–	1.649	1.649	–	1.648,99	1.648,99	–
48	Continued Service Bonus 20% (*)	22	22	–	35.957	35.957	–	1.634,42	1.634,42	–
68	Special Lump Sum	–	–	–	–	–	–	–	–	–
79	Continued Service Bonus Public Servant (Law 1.756/52)	3	3	–	242	242	–	80,72	80,72	–
80	Maternity benefit	197.572	185.195	12.377	292.932.233	274.873.826	18.058.407	1.482,66	1.484,24	1.459,03
Total Other Benefits		197.598	185.221	12.377	292.970.081	274.911.674	18.058.407	1.482,66	1.484,24	1.459,03
TOTAL BENEFITS OF THE GENERAL REGIME		35.381.093	24.882.169	10.498.924	108.110.634.651	84.556.583.198	23.554.051.453	3.055,60	3.398,28	2.243,47

Sources: INSS / SUB and SINTESE

ASSISTENTIALS BENEFITS

(conclusión)

Code	SPECIES OF BENEFITS	QUANTITY			VALUE (R\$)			AVERAGE VALUE (R\$)		
		Total	Sector		Total	Sector		Total	Sector	
			Urban	Rural		Urban	Rural		Urban	Rural
11	Old Social Assistance Pens. invalidity rural worker (Law 6.179/74) (*)	17.973	-	17.973	27.481.216	-	27.481.216	1.529,03	-	1.529,03
12	Old Social Assistance Pens. age rural worker (Law 6.179/74) (*)	749	-	749	1.213.705	-	1.213.705	1.620,43	-	1.620,43
16	Federal Government benefit	6	6	-	3.600	3.600	-	600,00	600,00	-
30	Old Social Assistance Pension by invalidity (Law 6179/74) (*)	1.407	1.407	-	1.012.919	1.012.919	-	719,91	719,91	-
40	Old Social Assistance Pension by age (Law 6179/74) (*)	26.524	22.028	4.496	40.257.789	33.462.855	6.794.935	1.517,79	1.519,11	1.511,33
87	New Social Assistance Pension impaired person (LOAS)	1.227	890	337	1.988.543	1.442.266	546.277	1.620,65	1.620,52	1.621,00
88	New Social Assistance Pension aged person (LOAS)	3.681.079	3.681.079	-	5.160.252.461	5.160.252.461	-	1.401,83	1.401,83	-
Total Assistential Benefits		2.675.506	2.675.506	-	3.932.460.684	3.932.460.684	-	1.469,80	1.469,80	-

Sources: INSS / SUB and SINTESE

TREASURY OWED BENEFITS - BLE

Code	SPECIES OF BENEFITS	QUANTITY			VALUE (R\$)			AVERAGE VALUE (R\$)		
		Total	Sector		Total	Sector		Total	Sector	
			Urban	Rural		Urban	Rural		Urban	Rural
22	Survivor pension of former public servants	493	493	-	1.224.976	1.224.976	-	2.484,74	2.484,74	-
26	Special Pensions (Law 593/48)	395	395	-	957.073	957.073	-	2.422,97	2.422,97	-
37	Retirement of supernumerary of federal servants	2	2	-	4.863	4.863	-	2.431,50	2.431,50	-
38	Retirements of Former CAPIN	1	1	-	2.432	2.432	-	2.431,50	2.431,50	-
54	Special lifelong survivor pensions (Law 9.793/99)	9	9	-	37.656	37.656	-	4.184,03	4.184,03	-
56	Talidomid victim special pension (Law 7.070/82)	1.274	1.274	-	6.791.364	6.791.364	-	5.330,74	5.330,74	-
58	Special retirement of victims of dictatorship (Law 6.683/79)	96	96	-	1.991.433	1.991.433	-	20.744,09	20.744,09	-
59	Survivor benefit victims of dictatorship (Law 6.683/79)	367	367	-	7.002.645	7.002.645	-	19.080,78	19.080,78	-
60	Special Lifelong Pension (Law 10.923/2004)	1.967	1.967	-	23.085.868	23.085.868	-	11.736,59	11.736,59	-
67	Pension for orphans / Femicide - Law 14.717/23	20	20	-	22.457	22.457	-	1.122,83	1.122,83	-
85	Assistance Benefit of rubber worker (Law 7.986/89)	1.075	1.075	-	3.455.696	3.455.696	-	3.214,60	3.214,60	-
86	Assistential Survivor Benefit of rubber worker (Law 7.986/89)	4.467	4.467	-	14.367.705	14.367.705	-	3.216,41	3.216,41	-
89	Special pension for hemodialysis victims of Caruaru	41	41	-	55.767	55.767	-	1.360,16	1.360,16	-
96	Special Pension to victims of Hansen Disease (Law 11.520/2007)	4.379	4.379	-	8.249.086	8.249.086	-	1.883,78	1.883,78	-
Total Treasury Owed Benefits		14.586	14.586	-	67.249.020	67.249.020	-	4.610,52	4.610,52	-

Sources: INSS / SUB and SINTESE

**QUANTITY OF BENEFITS EMITTED, ACCORDING TO LARGE GROUPS
(% OF TOTAL)**

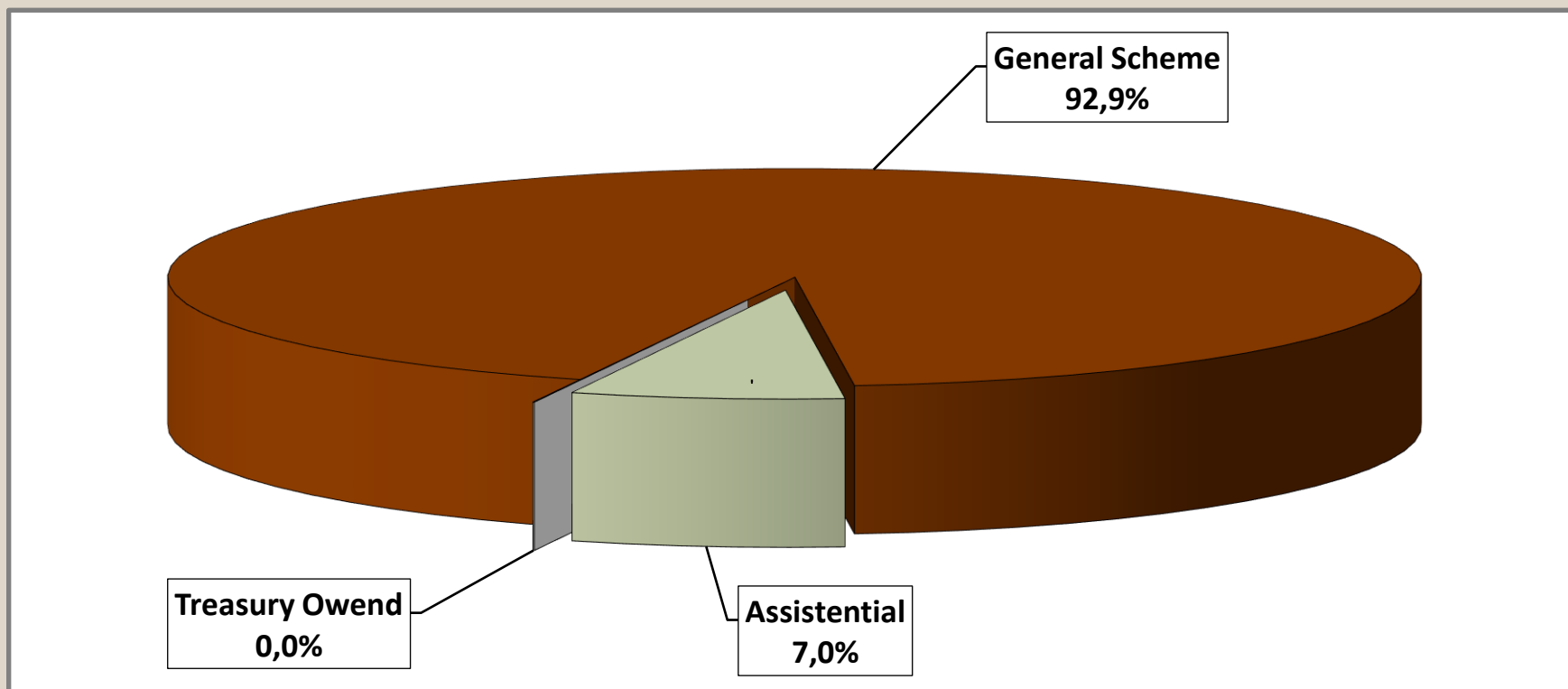

VALUE OF BENEFITS EMITTED, ACCORDING TO LARGE GROUPS (% OF TOTAL)

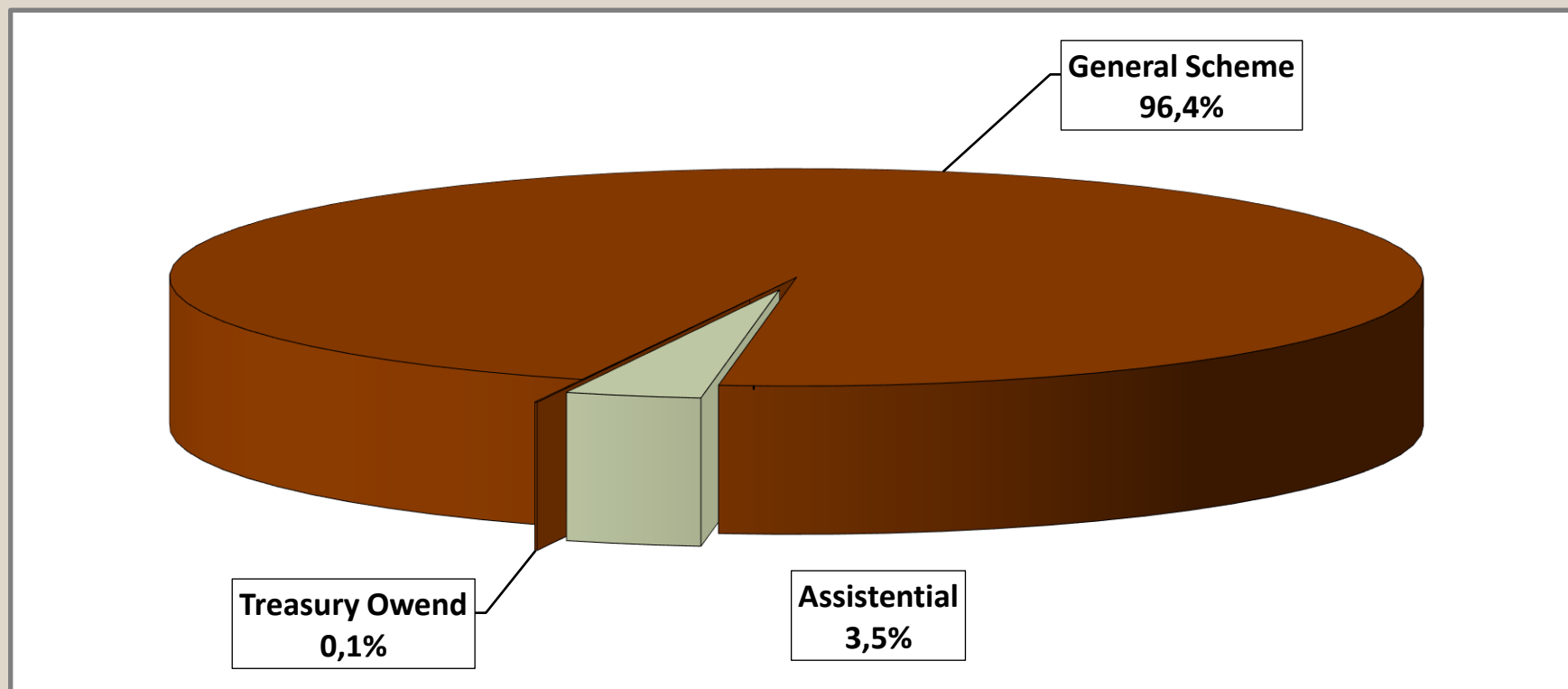

QUANTITY OF LABOUR ACCIDENT BENEFITS EMITTED, ACCORDING TO GROUPS OF SPECIES

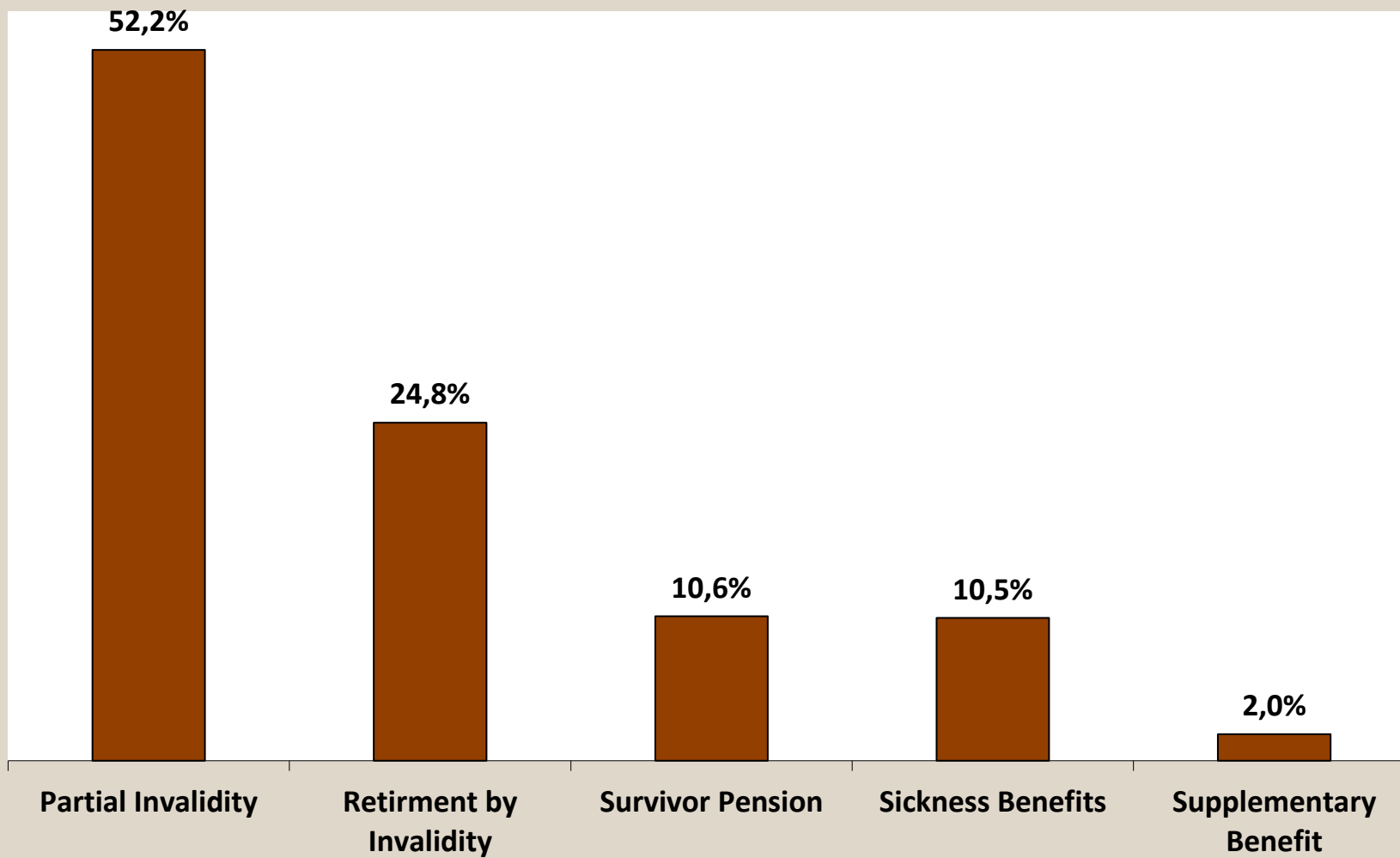

VALUE OF LABOUR ACCIDENT BENEFITS EMITTED, ACCORDING TO GROUPS OF SPECIES

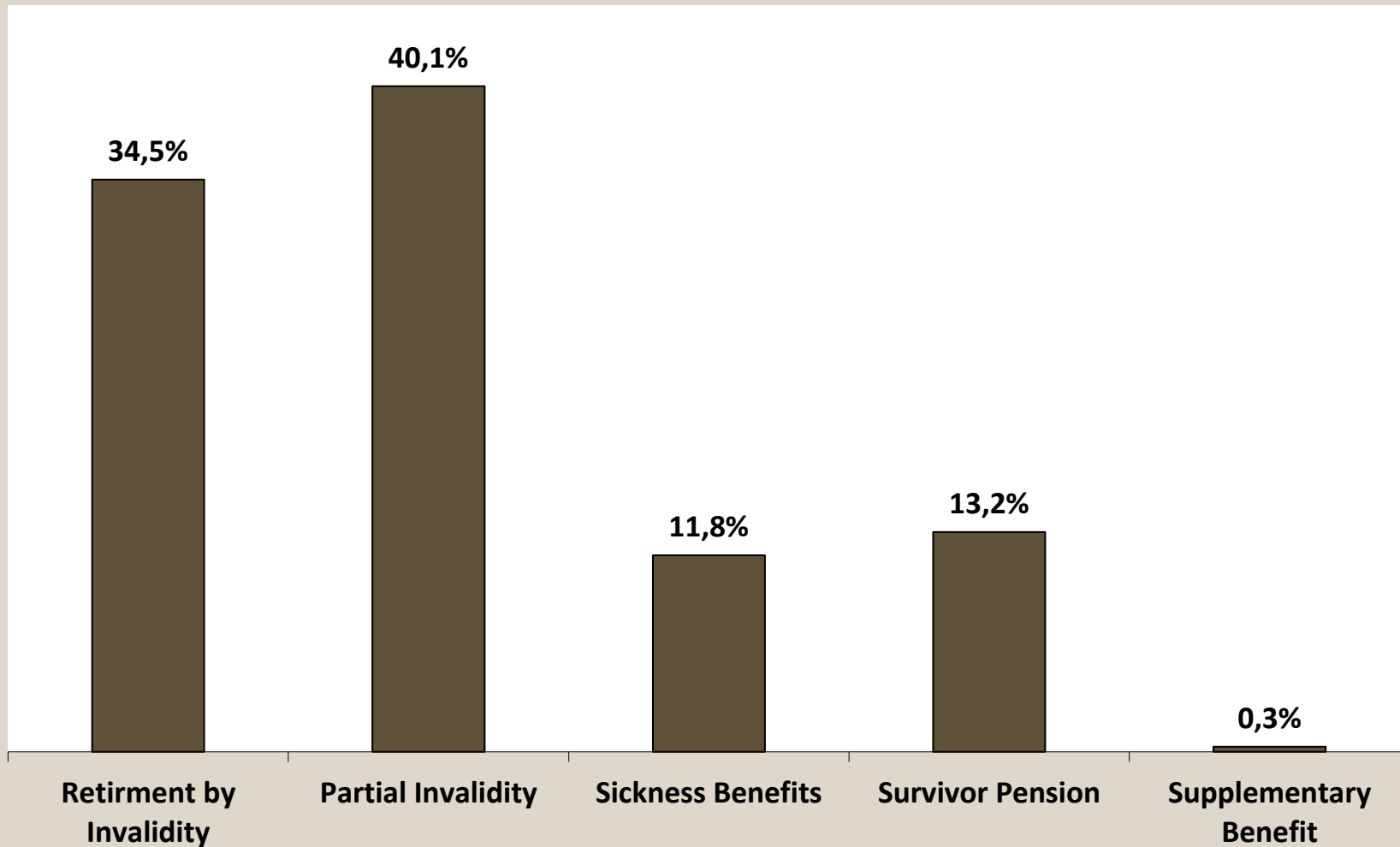

21

BENEFIT CESSATION, ACCORDING TO GROUPS OF SPECIES - MARCH/2026

GROUPS OF SPECIES	QUANTITY						VALUE (R\$)						AVERAGE VALUE (R\$)				
	Total	% of total	% of the group	% of sub-group	Over last month (%)	Sector		Total	% of total	% of the group	% of sub-group	Over last month (%)	Sector		Total	Sector	
						Urban	Rural						Urban	Rural		Urban	Rural
TOTAL	784.190	100,00			23,29	678.319	105.871	1.641.033.285	100,00			34,43	1.473.487.655	167.545.630	2.092,65	2.172,26	1.582,55
GENERAL REGIME BENEFITS	732.600	93,42	100,00		19,78	626.873	105.727	1.557.406.572	94,90	100,00		31,86	1.390.094.366	167.312.206	2.125,86	2.217,51	1.582,49
Social Security Contributory	695.531	88,69	94,94	100,00	19,70	590.129	105.402	1.474.634.427	89,86	94,69	100,00	32,41	1.307.765.297	166.869.129	2.120,16	2.216,07	1.583,17
Retirements	55.442	7,07	7,57	7,97	7,92	37.960	17.482	114.997.304	7,01	7,38	7,80	8,65	87.065.764	27.931.540	2.074,19	2.293,62	1.597,73
by Age	30.594	3,90	4,18	4,40	6,68	14.542	16.052	50.671.566	3,09	3,25	3,44	7,19	25.024.270	25.647.296	1.656,26	1.720,83	1.597,76
by Invalidity	11.140	1,42	1,52	1,60	8,10	9.783	1.357	20.448.251	1,25	1,31	1,39	6,46	18.302.146	2.146.105	1.835,57	1.870,81	1.581,51
by Length of Contribution	13.708	1,75	1,87	1,97	10,66	13.635	73	43.877.486	2,67	2,82	2,98	11,47	43.739.348	138.139	3.200,87	3.207,87	1.892,31
Survivor Pension	27.462	3,50	3,75	3,95	6,90	19.264	8.198	179.495.277	10,94	11,53	12,17	265,59	163.448.219	16.047.058	6.536,13	8.484,65	1.957,44
Temporary Benefits	503.372	64,19	68,71	72,37	28,65	459.143	44.229	1.008.358.760	61,45	64,75	68,38	28,79	937.352.135	71.006.626	2.003,21	2.041,53	1.605,43
Sickness Benefits	502.123	64,03	68,54	72,19	28,62	458.099	44.024	1.006.874.476	61,36	64,65	68,28	28,77	936.044.978	70.829.498	2.005,23	2.043,32	1.608,88
Partial Invalidity	803	0,10	0,11	0,12	45,47	632	171	879.027	0,05	0,06	0,06	46,36	750.020	129.006	1.094,68	1.186,74	754,42
Imprisonment Benefit	446	0,06	0,06	0,06	37,23	412	34	605.258	0,04	0,04	0,04	45,63	557.137	48.121	1.357,08	1.352,27	1.415,32
Maternity Benefit	109.255	13,93	14,91	15,71	-3,10	73.762	35.493	171.783.086	10,47	11,03	11,65	-2,28	119.899.181	51.883.905	1.572,31	1.625,49	1.461,81
Continued Service Bonus 20%	-	-	-	-	-	-	-	-	-	-	-	-	-	-	-	-	-
Labor Accident Insurance	37.069	4,73	5,06		21,45	36.744	325	82.772.145	5,04	5,31		22,68	82.329.069	443.076	2.232,92	2.240,61	1.363,31
Retirement by Invalidity	465	0,06	0,06	1,25	14,25	441	24.000	1.079.611	0,07	0,07	1,30	13,55	1.042.886	36.725	2.321,74	2.364,82	1.530,22
Survivor Pension	195	0,02	0,03	0,53	-0,51	192	3	315.260	0,02	0,02	0,38	-8,21	310.695	4.565	1.616,72	1.618,20	1.521,75
Sickness Benefits	34.643	4,42	4,73	93,46	21,60	34.427	216	79.322.703	4,83	5,09	95,83	22,81	78.976.873	345.830	2.289,72	2.294,04	1.601,06
Partial Invalidity	1.580	0,20	0,22	4,26	26,40	1.498	82	2.003.428	0,12	0,13	2,42	30,20	1.947.472	55.956	1.267,99	1.300,05	682,39
Supplementary Benefit	186	0,02	0,03	0,50	2,76	186	-	51.143	0,00	0,00	0,06	13,63	51.143	-	274,96	274,96	-
SOCIAL ASSISTANCE BENEFITS	51.517	6,57	100,00		111,40	51.373	144	83.434.176	5,08	100,00		111,93	83.200.752	233.424	1.619,55	1.619,54	1.621,00
Social Assistance Pension (LOAS)	51.191	6,53	99,37	100,00	112,73	51.191	-	82.905.730	5,05	99,37	100,00	113,27	82.905.730	-	1.619,54	1.619,54	-
for the Aged	13.642	1,74	26,48	26,65	36,38	13.642	-	22.097.245	1,35	26,48	26,65	36,52	22.097.245	-	1.619,80	1.619,80	-
for the Impaired	37.549	4,79	72,89	73,35	167,04	37.549	-	60.808.485	3,71	72,88	73,35	168,02	60.808.485	-	1.619,44	1.619,44	-
bpc anticipation	0	0,00	0,00	0,00	0,00	0	-	0	0,00	0,00	0,00	0,00	0	-	0,00	0,00	-
Old Social Assistance Benefit (RMV)	326	0,04	0,63	100,00	6,89	182	144	528.446	0,03	0,63	100,00	6,89	295.022	233.424	1.621,00	1.621,00	1.621,00
for the Aged	35	0,00	0,07	10,74	12,90	19	16	56.735	0,00	0,07	10,74	12,90	30.799	25.936	1.621,00	1.621,00	1.621,00
for the Impaired	291	0,04	0,56	89,26	6,20	163	128	471.711	0,03	0,57	89,26	6,20	264.223	207.488	1.621,00	1.621,00	1.621,00
OTHER TREASURY OWED PENSIONS (BLE) ⁽¹⁾	73	0,01			4,29	73	-	192.537	0,01			-7,01	192.537	-	2.637,49	2.637,49	-

Sources: INSS / SUB and SINTESE

(1) Includes the following species: 47 - Continued Service Bonus 25%; 48 - Continued Service Bonus 20%; 68 - Special retirement lump sum payment; 79 - Continued Service Bonus Federal Servant. (2) Includes the species: 22 - Survivor Pension of Former Servant; 26 - Special Pension (Law 593/48); 37 - Extinct Supernumerary Federal Servant Retirements; 38 - Retirements of former CAPIN; 56 - Talidomid victim special pension; 58 - Special benefit for victims of dictatorship; 59 - Special survivor pension for victims of dictatorship; 60 - Special lifelong survivor pension; 76 - Family benefit of former Train Company RFFSA; 85 - Assistance Benefit of rubber worker; 86 - Assistential Survivor Benefit of rubber worker; 89 - Special pension for hemodialysis victims of Caruaru. Doesn't include BLE complements.

BENEFITS CEASED AND SUSPENDED, ACCORDING TO FEDERAL STATES - MARCH/2026

GEOGRAPHICAL REGIONS AND FEDERAL STATES	BENEFITS CEASED						BENEFITS SUSPENDED		
	Quantity			Value			Quantity	% of total	Over previous month (%)
	Total	% OF total	Over previous month (%)	Total (R\$)	% of total	Over previous month (%)			
BRAZIL	784.191	100,00	0,00	1.641.034.696	100,00	34,43	97.405	100,00	66,85
NORTH	53.606	6,84	0,00	94.515.234	5,76	16,42	11.870	12,19	65,74
Rorônia	6.581	0,84	0,00	11.693.778	0,71	27,56	1.002	1,03	83,85
Acre	3.277	0,42	0,00	5.535.069	0,34	25,90	855	0,88	110,59
Amazonas	10.976	1,40	0,00	19.649.875	1,20	16,27	2.899	2,98	109,77
Roraima	1.818	0,23	0,00	3.104.497	0,19	6,71	443	0,45	5,73
Pará	23.913	3,05	0,00	42.334.554	2,58	13,78	5.348	5,49	49,55
Amapá	2.098	0,27	0,00	3.490.144	0,21	1,96	516	0,53	71,43
Tocantins	4.943	0,63	0,00	8.707.317	0,53	21,20	807	0,83	51,41
NORTHEAST	190.828	24,33	0,00	329.689.716	20,09	22,43	36.818	37,80	87,84
Maranhão	19.732	2,52	0,00	33.467.721	2,04	19,21	4.490	4,61	48,68
Piauí	14.654	1,87	0,00	24.876.995	1,52	18,36	1.948	2,00	55,59
Ceará	29.490	3,76	0,00	50.283.629	3,06	16,39	5.668	5,82	120,12
Rio Grande do Norte	13.099	1,67	0,00	22.797.571	1,39	36,63	2.032	2,09	96,52
Paraíba	16.707	2,13	0,00	28.592.833	1,74	26,67	2.706	2,78	110,42
Pernambuco	31.120	3,97	0,00	54.646.904	3,33	24,02	7.998	8,21	159,34
Alagoas	12.544	1,60	0,00	21.213.450	1,29	31,60	1.699	1,74	67,06
Sergipe	7.812	1,00	0,00	13.512.723	0,82	20,68	1.097	1,13	33,62
Bahia	45.670	5,82	0,00	80.297.889	4,89	21,02	9.180	9,42	66,55
SOUTHEAST	328.116	41,84	0,00	801.504.854	48,84	48,40	30.717	31,54	54,12
Minas Gerais	93.796	11,96	0,00	303.006.522	18,46	104,09	9.108	9,35	56,74
Espírito Santo	16.472	2,10	0,00	31.121.931	1,90	16,18	1.569	1,61	49,71
Rio de Janeiro	58.218	7,42	0,00	117.621.182	7,17	33,91	5.658	5,81	64,52
São Paulo	159.630	20,36	0,00	349.755.219	21,31	26,26	14.382	14,77	49,31
SOUTH	146.009	18,62	0,00	287.329.061	17,51	21,71	10.366	10,64	40,40
Paraná	45.332	5,78	0,00	86.905.871	5,30	15,18	4.253	4,37	81,75
Santa Catarina	43.718	5,57	0,00	86.558.049	5,27	21,53	2.265	2,33	5,40
Rio Grande do Sul	56.959	7,26	0,00	113.865.140	6,94	27,36	3.848	3,95	32,96
CENTER-WEST	65.632	8,37	0,00	127.995.830	7,80	36,06	7.634	7,84	77,45
Mato Grosso do Sul	13.161	1,68	0,00	25.064.407	1,53	37,66	1.622	1,67	83,69
Mato Grosso	14.195	1,81	0,00	27.160.808	1,66	32,02	1.803	1,85	86,07
Goiás	27.044	3,45	0,00	51.281.868	3,12	34,95	2.655	2,73	66,46
Federal District	11.232	1,43	0,00	24.488.748	1,49	41,64	1.554	1,60	81,75

Sources: INSS / SUB and SINTESE

QUANTITY OF CEASED BENEFITS, ACCORDING TO FEDERAL STATES - MARCH/2026

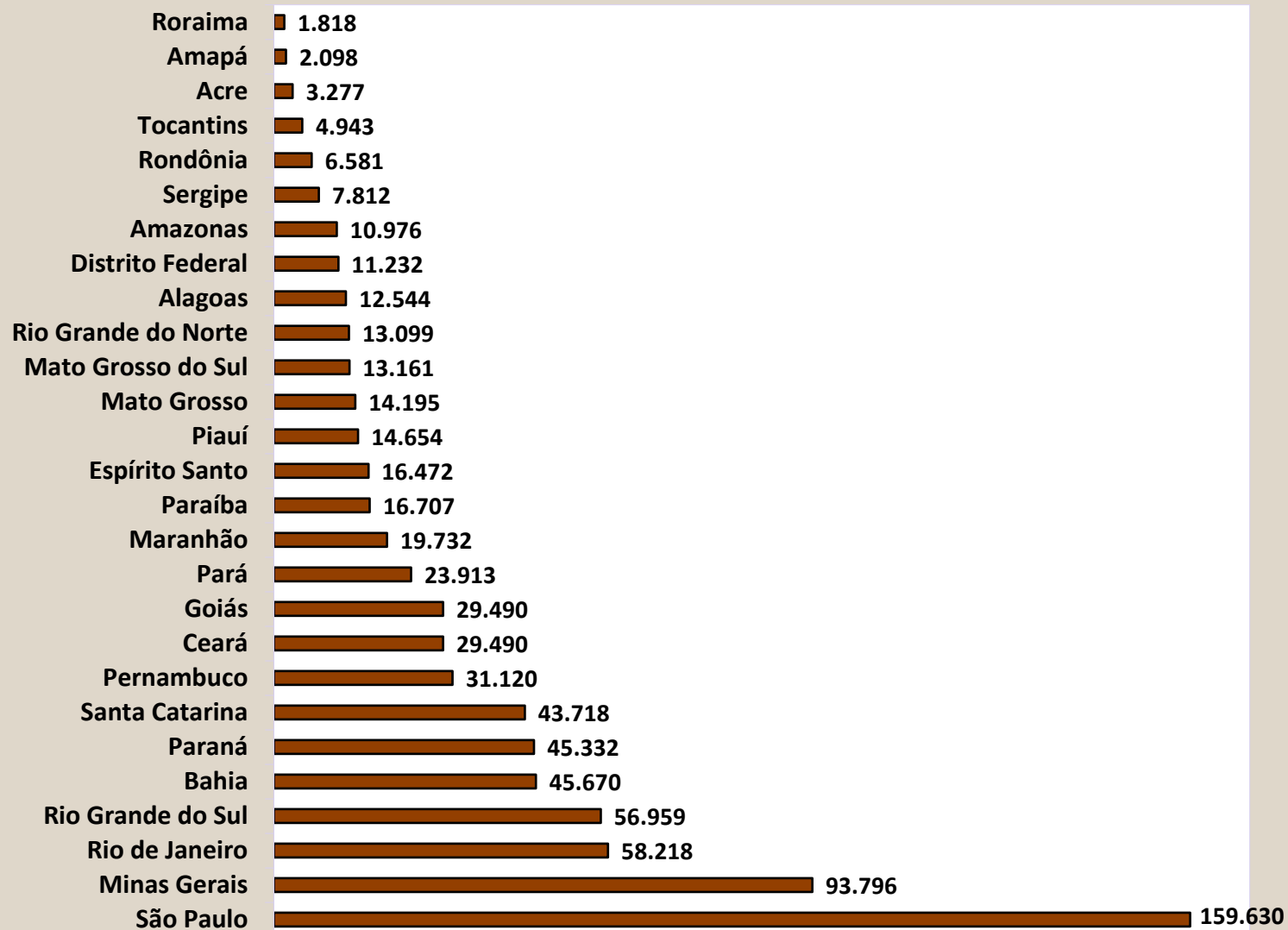

QUANTITY OF SUSPENDED BENEFITS, ACCORDING TO FEDERAL STATES MARCH/2026



UNDEFERRED ACCORDING TO THE FEDERATION UNITS

GEOGRAPHICAL REGIONS AND FEDERAL STATES	Undeferred			
	Total	Over previous month (%)	Benefits due to labour incapacity	Other benefits
BRAZIL	751.482	-5,69	494.105	257.377
NORTH	52.660	-12,77	36.560	16.100
Rondônia	6.101	0,94	4.734	1.367
Acre	3.081	-32,98	2.380	701
Amazonas	11.290	-9,35	7.439	3.851
Roraima	1.976	-8,98	1.213	763
Pará	21.966	-14,28	14.837	7.129
Amapá	2.237	-20,84	1.539	698
Tocantins	6.009	-9,61	4.418	1.591
NORTHEAST	213.358	-4,17	158.046	55.312
Maranhão	22.103	-4,56	15.245	6.858
Piauí	19.120	-1,42	15.264	3.856
Ceará	37.003	0,58	27.895	9.108
Rio Grande do Norte	12.401	-6,80	9.815	2.586
Paraíba	16.051	-8,70	12.888	3.163
Pernambuco	30.243	-4,86	22.539	7.704
Alagoas	14.127	-5,58	11.382	2.745
Sergipe	8.525	-6,93	6.508	2.017
Bahia	53.785	-4,81	36.510	17.275
SOUTHEAST	253.871	-1,77	182.047	71.824
Minas Gerais	73.475	1,90	53.634	19.841
Espírito Santo	10.934	-1,00	7.876	3.058
Rio de Janeiro	45.094	-4,12	31.282	13.812
São Paulo	124.368	-3,04	89.255	35.113
SOUTH	102.839	4,87	76.700	26.139
Paraná	36.256	-2,06	26.006	10.250
Santa Catarina	27.954	10,91	21.638	6.316
Rio Grande do Sul	38.629	7,78	29.056	9.573
CENTER-WEST	128.754	-18,13	40.752	88.002
Mato Grosso do Sul	10.827	-7,89	7.775	3.052
Mato Grosso	13.780	-6,32	10.027	3.753
Goiás	20.276	-16,95	14.847	5.429
Federal District	83.871	-21,17	8.103	75.768

Sources: INSS / SUB and SINTESE

EVOLUTION OF BENEFITS CONCESSIONS AND INDEFERMENTS - 2006 a 2026

YEARS/MONTHS	REQUIREMENTS				CONCESSIONS			
	Total	Over last period (%)	Benefits due to Labour Incapacity (SABI)	Other Benefits	Total	Over last period (%)	Benefits due to Labour Incapacity (SABI)	Other Benefits
2006 Total	4.238.816	7,16	2.653.247	1.585.569	2.771.128	52,07	1.694.719	1.076.409
2007 Total	4.173.350	-1,54	2.400.086	1.773.264	3.211.819	15,90	2.359.332	852.487
2008 Total	4.461.842	6,91	2.546.020	1.915.822	3.606.924	12,30	2.585.458	1.021.466
2009 Total	4.473.905	0,27	2.416.025	2.057.880	3.325.257	-7,81	2.148.896	1.176.361
2010 Total	4.639.867	3,71	2.647.912	1.991.955	3.233.763	-2,75	2.131.567	1.102.196
2011 Total	4.767.039	2,74	2.744.344	2.022.695	3.250.290	0,51	2.146.431	1.103.859
2012 Total	4.957.681	4,00	2.856.653	2.101.028	3.310.576	1,85	2.120.882	1.189.694
2013 Total	5.207.629	5,04	3.000.724	2.206.905	3.297.415	-0,40	2.059.822	1.237.593
2014 Total	5.211.030	0,07	3.024.026	2.187.004	3.136.186	-4,89	1.939.823	1.196.363
2015 Total	4.435.621	-14,88	2.396.324	2.039.297	2.632.464	-16,06	1.593.002	1.039.462
2016 Total	5.132.451	15,71	2.807.042	2.325.409	4.164.435	58,20	2.548.629	1.615.806
2017 Total	4.995.623	-2,67	2.970.338	2.025.285	3.950.436	-5,14	2.350.796	1.599.640
2018 Total	5.123.777	2,57	2.941.528	2.182.249	3.889.600	-1,54	2.457.022	1.432.578
2019 Total	5.190.239	1,30	2.849.945	2.340.294	4.201.320	8,01	2.399.488	1.801.832
2020 Total	4.868.146	-6,21	2.567.102	2.301.044	4.463.911	6,25	2.501.001	1.962.910
2021 Total	4.729.820	-2,84	2.312.745	2.417.075	4.619.327	3,48	2.635.468	1.983.859
2022 Total	5.212.631	10,21	2.576.437	2.636.194	5.113.354	10,69	2.690.115	2.423.239
2023 Total	5.964.270	14,42	3.234.220	2.730.050	5.064.284	-0,96	2.647.332	2.416.952
2024 Total	6.938.786	16,34	4.321.185	2.617.601	5.306.149	4,78	2.947.625	2.358.524
2025 Total	7.645.371	10,18	4.920.952	2.724.419	5.453.696	2,78	3.144.579	2.309.117
January	449.102	-14,77	278.661	170.441	334.299	-6,05	202.988	131.311
February	531.679	18,39	356.317	175.362	354.428	6,02	211.819	142.609
March	575.133	8,17	373.345	201.788	371.046	4,69	199.933	171.113
April	698.619	21,47	465.472	233.147	442.594	19,28	248.077	194.517
May	769.878	10,20	519.144	250.734	472.978	6,86	248.013	224.965
June	713.879	-7,27	423.146	290.733	568.496	20,20	304.776	263.720
July	653.283	-8,49	391.525	261.758	507.794	-10,68	275.322	232.472
August	748.100	14,51	464.755	283.345	515.061	1,43	276.829	238.232
September	706.114	-5,61	451.728	254.386	507.356	-1,50	276.429	230.927
October	663.855	-5,98	419.593	244.262	547.430	7,90	348.561	198.869
November	566.963	-14,60	403.747	163.216	478.656	-12,56	330.592	148.064
December	568.766	0,32	373.519	195.247	558.766	-26,14	221.240	132.318
2026 January	461.848	-18,80	265.374	196.474	378.792	7,14	224.252	154.540
February	596.526	29,16	306.287	290.239	555.922	46,76	309.884	246.038
March	885.562	48,45	522.263	363.299	796.798	43,33	454.167	342.631
April	738.461	-16,61	454.094	284.367	751.482	-5,69	494.105	257.377
Subtotal ⁽¹⁾	2.682.397	18,98	1.548.018	1.134.379	2.482.994	65,27	1.482.408	1.000.586

Sources: INSS / SUB and SINTESE

(1) The variation corresponds to the proportion between the accumulated value of 2026 and the same period of 2025.

REQUESTS FOR BENEFITS UNDER ANALYSIS BY THE INSS AND INITIAL MEDICAL SKILLS AND SECOND UNIT OF THE FEDERATION

GEOGRAPHICAL REGIONS AND FEDERAL STATES	WAITING FOR INSS AND INITIAL MEDICAL SKILLS			WAITING FOR INSURED'S ACTION			TOTAL		
	Up to 45 days	More than 45 days	Total	Up to 45 days	More than 45 days	Total	Up to 45 days	More than 45 days	Total
BRAZIL	1.128.861	1.053.023	2.181.884	126.983	248.202	375.185	1.255.844	1.301.225	2.557.069
NORTH	93.230	100.509	193.739	12.659	21.659	34.318	105.889	122.168	228.057
Rondônia	8.742	11.540	20.282	1.100	1.984	3.084	9.842	13.524	23.366
Acre	5.761	5.796	11.557	579	980	1.559	6.340	6.776	13.116
Amazonas	19.678	23.289	42.967	2.263	5.307	7.570	21.941	28.596	50.537
Roraima	2.788	2.137	4.925	349	1.033	1.382	3.137	3.170	6.307
Pará	42.555	41.033	83.588	6.596	9.036	15.632	49.151	50.069	99.220
Amapá	4.788	5.128	9.916	612	1.317	1.929	5.400	6.445	11.845
Tocantins	8.918	11.586	20.504	1.160	2.002	3.162	10.078	13.588	23.666
NORTHEAST	321.706	486.161	807.867	48.577	80.999	129.576	370.283	567.160	937.443
Maranhão	34.296	50.789	85.085	11.595	9.421	21.016	45.891	60.210	106.101
Piauí	22.653	37.456	60.109	3.440	5.366	8.806	26.093	42.822	68.915
Ceará	55.243	116.872	172.115	6.604	15.296	21.900	61.847	132.168	194.015
Rio Grande do Norte	20.385	23.971	44.356	2.021	4.105	6.126	22.406	28.076	50.482
Paraíba	29.817	40.727	70.544	2.956	7.491	10.447	32.773	48.218	80.991
Pernambuco	52.540	68.537	121.077	6.551	11.563	18.114	59.091	80.100	139.191
Alagoas	20.260	37.665	57.925	2.531	5.134	7.665	22.791	42.799	65.590
Sergipe	11.663	18.290	29.953	1.592	2.874	4.466	13.255	21.164	34.419
Bahia	74.849	91.854	166.703	11.287	19.749	31.036	86.136	111.603	197.739
SOUTHEAST	445.789	261.742	707.531	42.692	89.730	132.422	488.481	351.472	839.953
Minas Gerais	117.549	62.015	179.564	12.542	26.589	39.131	130.091	88.604	218.695
Espírito Santo	22.268	15.605	37.873	2.247	5.443	7.690	24.515	21.048	45.563
Rio de Janeiro	72.410	53.838	126.248	8.591	14.372	22.963	81.001	68.210	149.211
São Paulo	233.562	130.284	363.846	19.312	43.326	62.638	252.874	173.610	426.484
SOUTH	181.087	109.895	290.982	15.431	37.376	52.807	196.518	147.271	343.789
Paraná	63.770	38.248	102.018	5.657	12.980	18.637	69.427	51.228	120.655
Santa Catarina	53.049	31.998	85.047	4.047	12.137	16.184	57.096	44.135	101.231
Rio Grande do Sul	64.268	39.649	103.917	5.727	12.259	17.986	69.995	51.908	121.903
CENTER-WEST	87.049	94.716	181.765	7.624	18.438	26.062	94.673	113.154	207.827
Mato Grosso do Sul	15.349	12.443	27.792	1.408	3.481	4.889	16.757	15.924	32.681
Mato Grosso	20.005	21.911	41.916	1.859	4.640	6.499	21.864	26.551	48.415
Goiás	38.214	44.822	83.036	3.318	7.488	10.806	41.532	52.310	93.842
Federal District	13.481	15.540	29.021	1.039	2.829	3.868	14.520	18.369	32.889

Sources: BG Tarefas INSS e BG Tarefas PMF

Note: Starting in July 2023, the time series was adjusted because there was a change in the source of information, moving from the Unified Information and Benefits System (SUIBE) to the Task Management Database systems of the National Social Security Institute (BG Tarefas) and the Federal Medical Expertise (BG PMF), in order to include requests for temporary disability benefits under analysis by the federal medical expertise.

Note: Data made available after review of the ETL process of the BG Tasks system

26		GENERAL SCHEME CASH FLOW - 2025/2026												RS Mil	
EXPLANATION	Total/25	May/25	June/25	July/25	Aug/25	Sept/25	Oct/25	nov/25	dez	jan/26	fev/26	mar/26	Apr/26	Accumulated in 2026	Accumulated in 12 Month
1. Gross Revenue	743.377.630	58.533.382	58.706.915	58.026.793	62.156.723	60.482.041	60.659.879	60.847.188	94.683.351	64.505.701	62.169.907	63.105.108	63.907.375	253.688.091	767.784.363
1.1. Own Revenue	651.658.572	51.175.484	51.873.647	50.435.801	54.548.087	52.643.963	52.672.267	52.808.655	86.458.752	54.681.335	54.749.480	55.419.842	55.758.665	220.609.322	673.225.977
1.2. Revenue from programs (SIMPLES / NACIO	92.308.822	7.541.098	7.541.236	7.519.573	7.865.497	7.795.267	7.931.399	7.979.508	8.256.837	9.703.634	7.383.755	7.563.137	8.070.426	32.720.953	95.151.367
1.3. Third Parties Revenue	942.587	75.419	97.649	114.134	92.172	35.002	86.091	88.850	-12.610	79.196	113.296	97.619	94.085	384.196	960.904
1.4. Judicial Payments	-1.532.350	-258.619	-805.617	-42.715	-349.032	7.809	-29.879	-29.825	-19.628	41.536	-76.625	24.509	-15.800	-26.379	-1.553.885
2. Net Revenue	709.714.289	55.895.311	55.983.823	55.214.829	59.518.415	57.956.131	57.953.588	58.086.375	92.045.254	59.870.642	59.337.961	60.293.016	61.095.633	240.597.252	733.250.978
2.1. Gross Revenue	743.377.630	58.533.382	58.706.915	58.026.793	62.156.723	60.482.041	60.659.879	60.847.188	94.683.351	64.505.701	62.169.907	63.105.108	63.907.375	253.688.091	767.784.363
2.2. (-) Reimbursement of collection	41	-	23	0	0	-	0	0	4	-	286	2	10	298	325
2.3. (-) refund of contribution	56.114	1.079	31.871	549	817	9.276	1.424	1.097	2.824	900	763	758	5.661	8.082	57.019
2.4. (-) Transfers to Third Parties	33.607.186	2.636.992	2.691.198	2.811.415	2.637.491	2.516.635	2.704.866	2.759.715	2.635.268	4.634.159	2.830.898	2.811.331	2.806.071	13.082.459	34.476.041
3. Expenditure of Benefits	1.026.872.538	112.050.551	105.348.054	97.899.026	78.538.618	78.865.716	78.674.418	79.371.888	80.928.832	80.519.254	81.714.686	109.409.250	94.185.114	365.828.303	1.077.505.408
3.1. Benefits Payments	1.033.328.888	112.504.060	105.790.610	99.029.720	79.429.260	79.558.344	79.698.794	80.182.413	81.542.204	80.519.256	81.768.070	109.462.533	94.506.077	366.255.936	1.083.991.341
3.1.1. General Scheme Benefits	984.486.823	110.962.743	103.290.578	77.304.178	76.713.065	77.216.952	76.995.369	77.373.022	78.675.291	77.655.407	79.900.685	82.262.731	91.592.787	331.411.610	1.009.942.808
3.1.2. Judicial Sentences Benefits	37.199.155	792.766	1.622.368	17.690.567	2.262.185	1.906.481	2.118.635	2.195.866	1.878.100	1.748.446	1.164.711	22.577.144	2.173.126	27.663.427	58.130.395
3.1.3. Balance to other schemes	5.082.604	164.107	197.601	3.260.733	164.304	183.718	168.524	167.352	223.073	119.616	170.295	3.489.746	223.306	4.002.963	8.532.376
3.2. Benefit Devolution	-6.456.350	-453.509	-442.556	-1.130.694	-890.641	-692.628	-1.024.375	-810.525	-613.372	-2	-53.384	-53.284	-320.962	-427.633	-6.485.934
4. General Scheme Primary Outcome*	-317.158.249	-56.155.240	-49.364.231	-42.684.198	-19.020.204	-20.909.586	-20.720.831	-21.285.513	11.116.422	-20.648.612	-22.376.725	-49.116.233	-33.089.481	-125.231.051	-344.254.430

Sources: INSS Financial Programming; Brazilian Federal Bank; SIAFI system.

(*) "General Scheme Primary Outcome" corresponds to "Net Revenue" minus "Expenditure of Benefits" (4 = 2 - 3);

EXPLANATION	May/25	June/25	July/25	Aug/25	Sept/25	Oct/25	Nov/25	Dec/25	Jan/26	Feb/26	Mar/26	Apr/26
SOCIAL SECURITY												
Minimum Benefit Guarantee - R\$	1.518,00	1.518,00	1.518,00	1.518,00	1.518,00	1.518,00	1.518,00	1.518,00	1.621,00	1.621,00	1.621,00	1.621,00
Benefit and Contribution Ceiling - R\$	8.157,41	8.157,41	8.157,41	8.157,41	8.157,41	8.157,41	8.157,41	8.157,41	8.475,55	8.475,55	8.475,55	8.475,55
Maximum Benefit Value - R\$	8.157,41	8.157,41	8.157,41	8.157,41	8.157,41	8.157,41	8.157,41	8.157,41	8.475,55	8.475,55	8.475,55	8.475,55
Family Benefit 1	65,00	65,00	65,00	65,00	65,00	65,00	65,00	65,00	67,54	67,54	67,54	67,54
Family Benefit 2	65,00	65,00	65,00	65,00	65,00	65,00	65,00	65,00	67,54	67,54	67,54	67,54
ECONOMIC												
Official Minimum Wage - R\$	1.518,00	1.518,00	1.518,00	1.518,00	1.518,00	1.518,00	1.518,00	1.518,00	1.621,00	1.621,00	1.621,00	1.621,00
Average US Dollar rate (sell) - R\$	5,67	5,55	5,53	5,45	5,37	5,39	5,34	5,45	5,34	5,20	5,23	5,03
Reference Interest Rate - TR (%)	0,17	0,17	0,18	0,17	0,17	0,18	0,16	0,17	0,17	0,12	0,17	0,17
PRICE INDEX												
INPC (Dec/93 = 100)	7.493,69	7.510,93	7.526,70	7.510,89	7.549,95	7.552,22	7.554,48	7.570,35	7.599,87	7.642,43	7.711,98	7.774,44
Variation (%)	0,35	0,23	0,21	-0,21	0,52	0,03	0,03	0,21	0,39	0,56	0,91	0,81
IGP-DI (Aug/94 = 100)	5,20	5,18	5,13	5,05	5,10	4,49	4,18	3,90	4,30	3,36	3,77	4,11
Variation (%)	7.295,42	7.312,93	7.331,94	7.323,88	7.359,03	7.365,66	7.378,92	7.403,27	7.427,70	7.479,69	7.545,51	7.596,07
IGP-M (Aug/94 = 100)	0,26	0,24	0,26	-0,11	0,48	0,09	0,18	0,33	0,33	0,70	0,88	0,67
Variation (%)	5,32	5,35	5,23	5,13	5,17	4,68	4,46	4,26	4,44	3,81	4,14	4,39
IPC-FIPE (Jun/94 = 100)	1.181,95	1.160,61	1.159,85	1.162,22	1.166,35	1.165,98	1.165,08	1.167,24	1.169,57	1.159,79	1.173,04	1.201,36
Variation (%)	-0,85	-1,80	-0,07	0,20	0,36	-0,03	-0,08	0,19	0,20	-0,84	1,14	2,41
IPCA (Dec/93 = 100)	1.206,38	1.186,26	1.177,17	1.181,37	1.186,28	1.182,01	1.185,18	1.185,00	1.189,82	1.181,15	1.187,30	1.219,68
Variation (%)	-0,49	-1,67	-0,77	0,36	0,42	-0,36	0,27	-0,01	0,41	-0,73	0,52	2,73
IPC-3i - Variation (%)	0,36	0,15	0,42	-0,46	0,65	0,03	0,26	0,14	0,53	0,03	0,71	-

Sources: INSS/SINTESE, IPEA, BNDES and BACEN.

BENEFITS

Benefits consist of monetary payments by Social Security to insured persons or their dependents. They aim at covering the events of sickness, labour accidents, invalidity, death or age, as well as length of contribution and work under hazardous and special health menacing conditions; protection to maternity; family benefit (for each child) and imprisonments benefit; and assistance benefits paid to the aged or disabled persons.

Continued benefits are characterized as continuous monthly payments, which endure until a certain event (e.g. death) cause their interruption. Benefits are adjusted each year to inflation according to an index stipulated by law (currently the INPC – National Consumer Price Index), always the same month than the minimum wage adjustment occurs.

The cycle of a benefit in the social security system comprehends: a) Concession, the flow of new benefits into the system; b) Maintenance, the administration of active and suspended benefits which are part of the roster; c) Cessation, corresponding to the benefits which do not generate credits any longer and are excluded from the active roster; and, d) Emission, which refers to the generation of a payment credit corresponding to an active benefit. A benefit is considered as suspended when it is not generating payment credits; however, it may be reactivated at any moment.

Benefits can be classified as: a) **GENERAL REGIME BENEFITS** are ruled by the General Social Security Regime (Regime Geral de Previdência Social – RGPS); they depend on the contribution of the insured (be they mandatory or voluntary contributors) and encompass general benefits and labour accident benefits. Their monthly value is calculated with reference to the wages on which were calculated the contributions and they are adjusted to inflation according to an index given by legislation. **General Benefits** usually depend on the fulfillment of a minimum contribution period before the insured can qualify to the concession. They include retirement benefits, survivor pensions, temporary benefits, family benefits and maternity benefits. **Labour Accident Benefits** are due to the insured that suffered an accident, or to his/her dependent, if the accident occurs when the insured is working serving a company. Professional or occupational diseases are also listed under labour accident figures, as well as the accident suffered during the displacement of the insured between his/her residence and the work place, provoking lesion or functional impact which cause death or reduce the capability to work; and, b) **SOCIAL ASSISTANCE BENEFITS** are ruled by the Social Assistance Law (Lei Orgânica da Assistência Social – LOAS), granting a monthly minimum wage benefit to those aged 65 or more and to disabled people. In both cases the family income must be below the threshold of 25% of the minimum wage per member. These benefits do not depend on a previous contribution record.

CONCEDED BENEFITS:

Correspond to the benefit requirements presented by insured or their dependents to Social Security, which are analyzed, approved and authorized for payment because they fulfilled all criteria necessary for obtaining the specific benefit. Information displayed refers to the Date of Benefit Analysis (Data de Despacho do Benefício – DDB). Quantity figures include neither alimonies nor splitting of a single survivor pension among different dependents because they correspond to the fraction of a same benefit despite of the existence of a Benefit Number (Número de Benefício – NB) of its own for each fraction. Value data correspond to the converted Initial Monthly Payment (Renda Mensal Inicial – RMI). Conversion is done from the Date of Benefit Start (Data de Início do Benefício – DIB) to the Date of Benefit Analysis (Data de Despacho do Benefício – DDB). Displayed value information does not include positive complements, discounts or delayed benefit payments.

VALUE OF CREDIT EMISSION AT CONCESSION:

Corresponds to the credits emitted for the first payment of conceded benefits. From the second payment on credit emissions are displayed in the tables referring to Benefit Emission. Unlike information displayed in other concession tables, values refer to net values, which means the difference between the gross value (value of the benefit plus complements, etc.) and the value of discounts (income tax, alimonies, etc.), including, if given, the value of delayed payments. The reference month corresponds to the payment date and not to the Date of Benefit Authorization (DDB), used in the rest of the concession tables.

EMITTED BENEFITS:

Emitted benefits are credits sent to the payment system referring to continuous payment benefits that are in the active benefit roster. Positive Complements (Complementos Positivos – CP) of a benefit, e.g. those stemming from a judicial decision, reactivation or revision of a benefit, etc. also constitute emitted credits as long as they are of low unitary value. Emitted benefits do not include Alternative Benefit Payments (Pagamentos Alternativos de Benefícios – PAB), which are commanded by Social Security Offices (Agências da Previdência Social – APS) and paid directly at Banco do Brasil. The amount of emitted credits can be larger than the quantity of active benefits because one benefit may generate more than one credit within a single month. Information on quantity includes alimonies and survivor pension unfolding. Value information refers to the net value, obtained by the difference between the gross value (benefit value plus complements, family benefit, etc.) and the value of reductions (income tax, alimonies, etc.). Tables 12, 13 and 14, unlike all other tables, consider the value of the benefit plus complements and do not incorporate non-permanent credits nor reductions. Information usually refers to the calendar month of the benefit, not the payment month. The 13th yearly payment are part of the calendar months of August and November, paid in the months of September and December respectively.

REQUIREMENTS, DENIALS AND BENEFITS UNDER ANALYSIS:

REQUIRED: Quantity of benefit processes requested whose Application Entry Date is the reference month.

DENIED: These are benefit processes requested, dispatched and not granted, as they do not meet the legal requirements for granting.

UNDER ANALYSIS: They correspond to the stock of requested benefits processes that have not yet been dispatched by the INSS, that is, they have not been the subject of medical expertise, granted, rejected or closed until the reference month, or that are awaiting additional documents or information from the applicant. They include requirements that have DER and do not have DDB.

Information relating to benefits requested, denied and under analysis includes social security, accident, assistance and Specific Legislation Benefits (BLE).

SUSPENDED BENEFITS:

Correspond to the benefits of the roster that, temporarily, do not generate credit for payment, although their value is updated each month and they can be reactivated any time by the INSS. They include alimonies and split survivor benefits.

CEASED BENEFITS:

Correspond to continuous benefits that do not generate credits for several possible reasons, like death, medical decision, transformation into another benefit, legal age limit surpassed, etc. in accordance to legislation. Since the communication of the event generating the cessation of a benefit may occur, in some cases, with delay, those information are subject to ulterior correction. They include alimonies and split survivor benefits.

AVERAGE CONCESSION TIME:

Corresponds to the average number of days used to conclude a concession process. The time is measured between the Requirement Entrance Date (Data de Entrada do Requerimento – DER) or Date of Document Regularization (Data de Regularização da Documentação – DRD) if there had been some information to be provided by the insured and the Date of Benefit Analysis (Data de Despacho do Benefício – DDB). Encompasses all benefits under normal analysis process, except those in phases 3 (administrative appeal) and 4 (at court).

CASH FLOW:

Corresponds to the financial movimentation of Social Security, with daily monitoring of inflows (revenues) and outflows (payments) of financial resources in the INSS accountability.

OTHER SOCIAL SECURITY INFORMATION

MINIMUM BENEFIT GUARANTEE: Is the minimum value established by Constitution, Art. 201, § 2º, which reads as follows: “No income substituting benefit should be lower than the monthly value of the official minimum wage.”

CONTRIBUTION CEILING: It is the largest value of the contribution basis to the General Regime.

BENEFIT CEILING: It is the largest value of benefits paid by the General Regime (except maternity benefits and court decisions).

FAMILY BENEFIT: Due to the employee and the day worker, be them active or retired by age, invalidity or all other retired after age 65 if men and 60 if women, or still if receiving sickness benefit, according to the number of children aged until 14 or of any age if invalid. Starting January 2026, the family benefit for each child or similar until age 14 or invalid of any age, corresponds to:
a) R\$ 67,54 (Sixty-seven reais and fifty-four centavos) with monthly income of up to R\$ 1,980,38 (One thousand, nine hundred and eighty point thirty-eight).

CONTRIBUTION BASIS:

The contribution basis lies between the minimum official wage and the contribution ceiling (respectively R\$ 1.621,00 and R\$ 8.475,55 – starting January 2026): a) for the employee and day worker – the remuneration received in one or more companies, comprehending the totality of all income paid in exchange for work during that certain month; b) for the domestic employee – the remuneration registered in the individual Labour Booklet (Carteira de Trabalho e Previdência Social – CTPS); c) for the self employed – the remuneration received for services to one or more companies or for the autonomous work during that certain month; and for the voluntary insured – the value declared.

BENEFIT CALCULATION BASIS:

It is the basic reference used to calculate the monthly value of continuous benefits: a) for retirement by age and length of contribution, the arithmetic average of the 80% largest monthly contribution bases, inflation adjusted, multiplied by the demographic factor (fator previdenciário – mandatory in case of length of contribution, optional in case of age); and for the retirement by invalidity, special retirement due to health hazards, sickness benefit and partial invalidity benefit, the arithmetic average of the 80% largest monthly contribution bases, inflation adjusted.

CONTRIBUTORS TO THE GENERAL REGIME:

Contributors to Social Security are the company or similar, the domestic employer and the worker. The following persons are compulsory contributors: employee, domestic employee, self employed, day worker and special rural insured. There are still those who voluntarily affiliate to Social Security, the voluntary contributors. Each contributor has a specific kind of contribution. The main concepts are:

- **COMPANY** – individual firm or society which assumes the risk of urban or rural economic activity, with purpose of profit or not, as well as organisms of public direct or indirect administration and their foundations. Similar to a company, for social security purposes, is a self employed who hires the service of another insured, as well as cooperatives, associations or entities of any kind, diplomatic and consular foreign missions.
- **DOMESTIC EMPLOYER** – Person or family which admits, without purpose of profit, domestic employee(s).

- **WORKER** – Can be classified as follows:

Employee – Delivering continuous services to urban or rural companies, subordinated and in exchange for remuneration, including the employed directors; and,

Day Worker – Delivers services to one or more urban or rural companies, without permanent employment, with intermediation of unions or manpower organizations (usually at ports).

- **SELF EMPLOYED** – Law 9.876/1999 unified employers, autonomous workers and similar into one single group. It includes: farmers; gold washers; religious ministers; civil Brazilians working abroad; urban and rural employers; worker which sells services occasionally; and the autonomous worker. Decree 3.048/1999 also includes: the member of a cooperative, association or similar, as well as the house keeper elected, which work for remuneration, the retiree of any regime nominated temporary class judge of Labour Justice or Electoral Justice and others.

Autonomous Worker and Similar – The person delivering eventual urban or rural services to one or more companies a without employment relation; or the urban or rural self employed with or without purpose of profit.

Employer – Corresponds to the owner of a firm, not employed director, member of administration board and similar.

- **DOMESTIC EMPLOYEE** – Person which delivers continuous services to another person of family, in exchange of remuneration, without purpose of profit.
- **VOLUNTARY INSURED** – Person aged 16 or more which affiliates to the General Regime and pays contributions, provided he/she does not perform remunerated work which turns him/her into a mandatory insured.
- **SPECIAL RURAL INSURED** – Farmer, partner, sharer or tenant, small fisher or similar, which perform those activities individually or within their families, including children aged 16 or more and similar, provided they work with the respective family group.

INSS EXPLANATORY NOTE ON CHANGES IN TABLE 25

"The INSS provided the formation of a Working Group - GT, through PRES/INSS Ordinance No. 1,608, of September 20, 2023, establishing the INSS Continuous Information Improvement Program - PMCII. This is a crucial step, having in view of the need to harmonize the methodology and extractions for generating information for the Transparency Portal and BEPS.

One of the preliminary findings was the incompatibility of using two different administrative systems to account for information. For example, when a citizen has their benefit granted in court, the responsible public servant must enter the application into the system. In some situations, the server enabled the same requirement twice: completing one and leaving the other open. This results in double counting of the same citizen for a single benefit request, generating inconsistencies in the data.

Therefore, it was decided to adopt the BG TASTAS do INSS (to view the INSS administrative queue) and BG TASTAS PMF (to view the Federal Medical Expertise queue) as systems for extracting information, using information aiming for greater precision and reliability. in the data, to guarantee the insured's vision and promote data synchronization between the Transparency Portal and BEPS.

The main objective of the GT is to raise the quality standard of information disclosed by both the INSS and the Federal Medical Expertise. This is a continuous and dynamic process, committed to the accuracy, reliability and transparency of data. Therefore, it is possible that methodological adjustments will be made in the future, which will be duly communicated to the public.

The GT is made up of professionals specialized in different areas. Members include Ana Luzia Ottoni de Souza, Anderson Sousa Batista Machado, André de Lima Machado, Bruno Batista Barreto, Cláudio Marcos de Almeida Silva, Clayrton Zancan, Geovani Batista Spiecker, Israel Eduardo Zebulon Martins de Souza, José Renato Morais Mousinho, Natasha de Oliveira Alcantara Souza, Neide Aparecida Moreira, Nilson de Carvalho, Patrícia Pinto Coutinho, Renata Gomes Alcoforado (coordinator) and Suelia Maria Valadares Guimaraes."

Acronyms used in this document:			
AEPS	Anuário Estatístico da Previdência Social	IPC-Fipe	Índice de Preços ao Consumidor – Fundação Instituto de Pesquisas Econômicas
BLE	Benefícios de Legislação Específica	LOAS	Lei Orgânica de Assistência Social (Lei Nº 8.742/93)
BMD	Boletim Mensal de Desemprego	LOPS	Lei Orgânica de Previdência Social (Lei Nº 3.807/60)
CAPIN	Caixa de Aposentadorias e Pensões da Imprensa Nacional	NB	Número de Benefício
CDP	Certificado da Dívida Ativa	PASEP	Programa de Formação do Patrimônio do Servidor Público
CNIS	Cadastro Nacional de Informações Sociais	PIB	Produto Interno Bruto
COFINS	Contribuição para o Fundo de Investimento Social	PNAD	Pesquisa Nacional por Amostra de Domicílio
COMPREV	Compensação Previdenciária	PSS	Plano de Seguridade Social
CPMF	Contribuição Provisória de Movimentação Financeira	REFIS	Programa de Recuperação Fiscal
DATAPREV	Empresa de Tecnologia e Informações da Previdência Social	RFFSA	Rede Ferroviária Federal Sociedade Anônima
DDB	Data do Despacho do Benefício	RGPS	Regime Geral de Previdência Social
DER	Data de Entrada de Requerimento	RMI	Renda Mensal Inicial
DIB	Data do Início do Benefício	RMV	Rendas Mensais Vitalícias
DRD	Data de Regularização de Documentação	RPB	Recibo de Pagamento ao Beneficiário
ECT	Empresa Brasileira de Correios e Telégrafos	SABI	Sistema de Administração de Benefícios por Incapacidade
FIES	Fundo de Financiamento ao Estudante do Ensino Superior	SASSE	Serviço de Assistência e Seguro Social dos Economistas
FNAS	Fundo Nacional de Assistência Social	SENAI	Serviço Nacional de Aprendizagem Industrial
FNS	Fundo Nacional de Saúde	SENAR	Serviço Nacional de Aprendizagem Rural
FPAS	Fundo de Previdência e Assistência Social	SESI	Serviço Social da Indústria
FUNDACENTRO	Fundação Jorge Duprat Figueiredo de Segurança e Medicina do Trabalho	SIMPLES	Sistema Integrado de Pagamento de Impostos e Contribuições das Microempresas e Empresas de Pequeno Porte
GEAP	Grupo Executivo de Assistência Patronal	SINAP	Sistema de Informações e Acompanhamento de Projetos do Seguro Social
GPS	Guia de Previdência Social	SINTESE	Sistema Integrado de Tratamento Estatístico de Séries Estratégicas
IBGE	Instituto Brasileiro de Geografia e Estatística	SP	Secretaria de Previdência
IGP-DI	Índice Geral de Preços – Disponibilidade Interna	SRF	Secretaria da Receita Federal
IGP-M	Índice Geral de Preços do Mercado	SUB	Sistema Único de Benefícios
INCRA	Instituto Nacional de Colonização e Reforma Agrária	TJLP	Taxa de Juros de Longo Prazo
INPC	Índice Nacional de Preços ao Consumidor	TR	Taxa Referencial
INSS	Instituto Nacional do Seguro Social	TRF	Tribunal Regional Federal
IPCA	Índice de Preço ao Consumidor Amplo		

Note

Groups of Species are composed by following benefits:

Retirement by Age	07, 08, 41, 52, 78 and 81
Retirement by Invalidity	04, 06, 32, 33, 34, 51 and 83
Retirement by Length of Contribution	42, 43, 44, 45, 46, 49, 57, 72 and 82
Survivor Pension	01, 03, 21, 23, 27, 28, 29, 55 and 84
Temporary Benefits	13, 15, 25, 31, 36 and 50
Labour Accident Benefits	02, 05, 10, 91, 92, 93, 94 and 95
Others	47, 48, 68, 79 and 80
Social Assistance Benefits	11, 12, 30, 40, 85, 86, 87 and 88
Treasury Owed Benefits – BLE	22, 26, 37, 38, 54, 56, 58, 59, 60, 76 and 89.

Conventions

- ... the phenomenon may or may not have occurred, but its value is unknown.
 - the phenomenon has not been verified.
- 0 or 0,00 the phenomenon has been verified, but its value is below half the unit used in the table.

PERSONS INVOLVED: Minister of Social Security: Wolney Queiroz Maciel; Executive Secretary of Social Security: Felipe Cavalcante e Silva; Secretary of Social Security Regime: Benedito Adalberto Brunca; Director of the General Social Security System Department: Eduardo da Silva Pereira; General Coordinator for Studies and Statistics: Alexandre Zioli Fernandes; Assistants: Valdemir de Souza Silva.

Social Security Statistical Bulletin is a monthly publication of the Ministry of Social Security of the Minister of Social Security , under responsibility of the Secretary of Secretary of Social Security Regime and prepared by the General Coordinator for Studies and Statistics. Printing: Social Communication. Also available at *internet* at the address: <https://www.gov.br/previdencia/pt-br/assuntos/previdencia-social/dados-estatisticos-previdencia-social-e-inss>

Total or partial reproduction of information contained in this bulletin is allowed, regarded mention of source.

CORRESPONDENCE: Ministério da Previdência Social – Esplanada dos Ministérios Bloco “F” 7º andar Sala 741 – 70.059-900 – Brasília/DF
Tel: +55 61 2021 5115. Fax: +55 61 2021 5020