

SECRETARY OF SOCIAL SECURITY POLICIES
COORDENAÇÃO-GERAL DE ESTUDOS E ESTATÍSTICAS

- 01 - SOCIAL SECURITY GENERAL FIGURES
- 02 - EVOLUTION OF BENEFIT CONCESSION - 2006/2024
- 03 - EVOLUTION OF BENEFIT CONCESSION BY LARGE GROUPS OF BENEFITS - 2006/2024
- 04 - BENEFIT CONCESSION, ACCORDING TO BENEFITS GROUPS
- 05 - RETIREMENTS CONCEDED BY AGE RANGE ACCORDING TO SECTOR, SEX AND GROUPS OF RETIREMENT
- 06 - BENEFITS CONCEDED BY LARGE GROUPS ACCORDING TO VALUE RANGES
- 07 - BENEFITS CONCEDED BY SECTOR AND LARGE GROUPS, ACCORDING TO VALUE RANGES
- 08 - BENEFITS CONCEDED BY VALUE RANGE, ACCORDING TO FEDERAL STATES
- 09 - BENEFITS CONCEDED, ACCORDING TO FEDERAL STATES
- 09A - BENEFITS, FOOD PENSIONS AND DIVISION OF CONCEDED BY FEDERATION UNIT
- 10 - BENEFITS CONCEDED, ACCORDING TO BENEFITS
- 11 - VALUE OF CREDITS AT CONCESSION
- 12 - BENEFITS CONCEDED BY SOURCE OF DECISION, ACCORDING TO MAINLY SPECIES FROM GENERAL SCHEME
- 13 - EVOLUTION OF BENEFIT EMISSION - 2006/2024
- 14 - EVOLUTION OF BENEFIT EMISSION BY LARGE GROUPS OF SPECIES - 2006/2024
- 15 - BENEFIT EMISSION BY SECTOR, ACCORDING TO GROUPS OF SPECIES
- 16 - BENEFIT EMISSION BY LARGE GROUPS, ACCORDING TO VALUE RANGES
- 17 - BENEFIT EMISSION BY SECTOR, ACCORDING TO VALUE RANGES
- 18 - BENEFIT EMISSION BY VALUE RANGES, ACCORDING TO FEDERAL STATES
- 19 - BENEFIT EMISSION BY SECTOR, ACCORDING TO FEDERAL STATES
- 20 - BENEFIT EMISSION ACCORDING TO SECTOR, BY BENEFIT SPECIES
- 21 - BENEFIT CESSATION, ACCORDING TO GROUPS OF SPECIES - PREVIOUS MONTH
- 22 - BENEFITS CEASED AND SUSPENDED, ACCORDING TO FEDERAL STATES - PREVIOUS MONTH
- 23 - UNDEFERRED ACCORDING TO THE FEDERATION UNITS
- 24 - EVOLUTION OF BENEFIT CONCESSIONS AND INDEFERMENTS - 2006/2024
- 25 - REQUESTS FOR BENEFITS UNDER ANALYSIS BY THE INSS AND INITIAL MEDICAL SKILLS AND SECOND UNIT OF THE FEDERATION
- 26 - GENERAL SCHEME CASH FLOW - 2023/2024
- 27 - OTHER INFORMATIONS - 2023/2024

PRESENTATION

The Social Security Statistical Bulletin – BEPS is a monthly publication from the General Social Security Regime Secretariat and prepared by the General Coordination of Studies and Statistics, which presents a collection of data, distributed in 27 tables, on the benefits administered by the INSS, the FRGPS cash flow and also information on economic indicators and population data.

Table 1 is meant to bring basic information in a nutshell, with key data on benefits, revenue, cash flow, population and coverage. The following tables 2 to 12 unfold information on benefit concession: according to urban/rural sectors (table 2); quantity and value by species of benefits (tables 3 and 5); quantity and value by value ranges (tables 6 and 7); geographical dispersion according to federal states (tables 8 and 9); and by species of benefits (table 10).

Table 11 shows information on new emissions, benefits which have been paid for the first time in the month of reference and still are not part of the permanent benefit roster; Table 12 benefits conceded by source of decision, according to mainly species from general scheme.

Data 13 to 20 bring data on benefit emission, i.e. credits sent to be paid and generated from the active roster. The table sequence follows the structure used for benefit concession (tables 2 to 12).

Information on tables 21 and 22 refers to benefit cessation and suspension and is usually presented with a delay of one month. The benefits mentioned in those tables were suspended or ceased from the day the payment spreadsheet of the month of reference was generated until the elaboration of the following spreadsheet. Benefit underrferred according to the federation units on table 23. Table 24 brings the monthly evolution, concessions and denials. Requirements in analysis by inss by pending and second federation unit of table 25.

The last two tables show the INSS cash flow (table 26) and other basic data on social security and the economy (table 27). The definitions used are presented after the last table.

For a long time the Brazilian Social Security has been owing information accessible in foreign languages. We hope the Statistical Bulletin helps to fill that gap. Please do not hesitate to contact us if you have any doubts or suggestions on the information presented.

01 SOCIAL SECURITY GENERAL FIGURES

INSS CASH FLOW - 2023/2024 - (R\$ TSD.)			
EXPLANATION	FEBRUARY/2024	2024	ACCUM. LAST 12 MONTHS
Own Revenue	43.921.575	91.148.332	550.010.581
(+) Simple Revenue	6.273.365	14.259.074	78.384.345
(+) Other Sources of Revenue	97.308	496.964	2.643.391
(=) Brute Revenue	50.292.248	105.904.370	631.038.317
(-) Reimbursements and Refunds	1.320	8.151	175.386
(-) Gatherings of Other Entities	2.363.304	6.125.932	28.842.642
(=) Net Revenue	47.927.624	99.770.288	602.020.289
Social Security Benefits	71.789.882	140.220.221	916.146.277
(-) Benefits Returned	-53.134	-53.136	-4.946.208
(=) Total Benefits	71.736.748	140.167.085	911.200.069
Social Security Balance (Net Revenue - Social Security Benefits)	-23.809.124	-40.396.797	-309.179.780

SOURCE: Financial Programming Sector/INSS.

NET REVENUE AND EXPENDITURE OF THE GENERAL SCHEME AS PART OF GDP – 2023				
GDP (R\$ TSD) ⁽¹⁾	NET REVENUE (R\$ TSD)	% OF GDP	BENEFIT EXPENDITURE (R\$ TSD)	% OF GDP
10.856.112	592.666.517	5,46	898.872.912	8,28

Fuentes: División de programación Financiera del INSS y IBGE

Sector	BENEFIT CONCESSION				BENEFIT EMISSION	
	Accumulated in 2023		February/2024		February/2024	
	Quantity	Value (R\$ Tsd)	Quantity	Value (R\$ Tsd)	Quantity	Value (R\$ Tsd)
Total	5.964.270	10.041.369	520.315	928.689	39.504.571	66.777.268.931
Urbano	4.818.546	8.531.239	429.181	799.729	29.345.361	54.131.753.225
Rural	1.145.724	1.510.130	91.134	128.960	10.159.210	12.645.515.707

SOURCE: Financial Programming Sector/INSS and IBGE.

ADDITIONAL BENEFIT INFORMATIONS				AVERAGE CONCESSION TIME (IN DAYS)	
January/2024		February/2024		January/2024	February/2024
Benefit Termination		Benefit Suspension			
Quantity	Value (R\$ Tsd)	Not conceded			
682.898	1.187.195.392	419.283		50	50

Sources: INSS / SUB, SINTESE and SUIBE

(1) GDP on market prices, preliminary data estimated by Instituto Brasileiro de Geografia e Estatística - IBGE

(2) Corresponds to the amount of months with contribution for all workers divided by 12.

FIGURES ON THE POPULATION - 2022	
EXPLANATION	TOTAL
Resident Population	214.153.641
Urban	184.980.977
Rural	29.172.664
Economically Active Population	107.256.536
Occupied	96.981.915
Non occupied	10.274.621
Not Economically Active Population	66.029.875
Occupied Population by Position in the Main Job:	
Total	96.981.915
Employees	60.122.741
Formally registered	35.591.769
Public Servants and Military	7.770.101
Others and without declaration	12.654.785
Public Sector with and without a formal contract	4.106.086
Domestic Workers	5.713.317
Formally registered	1.460.673
Non registered and without declaration	4.252.644
Autonomous workers	25.349.390
Employers	4.096.400
Auxiliary family worker	1.700.068
Contributing to Social Security in any Job	61.857.906

SOURCE: PNAD Continua 5 Visita/IBGE - 2022.

AMOUNT OF CONTRIBUTORS TO THE GENERAL SCHEME ⁽²⁾ – 2022	
TOTAL	58.494.512
Employees	43.433.045
Autonomous workers	12.655.007
Domestic Workers	1.307.261
Facultative contributors	1.097.464
Special rural insured worker	1.735

Source: SPREV / CNIS.

02

EVOLUTION OF BENEFIT CONCESSION - 2006/2024

YEARS/MONTHS	QUANTITY				VALUE (R\$)				AVERAGE VALUE (R\$)			AVERAGE CONCESSION TIME (DAYS)	
	Total	Over last year/month (%)	Sector		Total	Over last year/month (%)	Sector		Total	Sector			
			Urban	Rural			Urban	Rural		Urban	Rural		
2006	Total	4.238.816	7,16	3.221.479	1.017.337	2.454.718.849	18,27	2.108.750.810	345.968.039	579,10	654,59	340,07	...
2007	Total	4.173.350	-1,54	3.157.008	1.016.342	2.565.614.483	4,52	2.185.671.623	379.942.860	614,76	692,32	373,83	...
2008	Total	4.461.842	6,91	3.408.788	1.053.054	2.939.609.022	14,58	2.506.754.117	432.854.905	658,83	735,38	411,05	...
2009	Total	4.473.905	0,27	3.389.215	1.084.690	3.183.818.356	8,31	2.682.419.674	501.398.683	711,64	791,46	462,25	...
2010	Total	4.640.120	3,72	3.565.641	1.074.479	3.581.722.281	12,50	3.033.730.446	547.991.835	771,90	850,82	510,01	...
2011	Total	4.767.039	2,74	3.737.177	1.029.862	3.974.824.813	10,98	3.413.642.786	561.182.027	833,81	913,43	544,91	...
2012	Total	4.957.681	4,00	3.921.951	1.035.730	4.532.732.386	14,04	3.887.990.893	644.741.493	914,28	991,34	622,50	...
2013	Total	5.207.629	5,04	4.169.903	1.037.726	5.142.736.655	13,46	4.438.965.291	703.771.364	987,54	1.064,52	678,19	...
2014	Total	5.211.030	0,07	4.214.863	996.167	5.485.224.495	6,66	4.763.421.962	721.802.533	1.052,62	1.130,15	724,58	...
2015	Total	4.344.701	-16,62	3.546.427	798.274	5.038.457.733	-8,14	4.408.752.229	629.705.504	1.159,68	1.243,15	788,83	...
2016	Total	5.246.464	20,76	4.339.012	907.452	6.848.619.803	35,93	6.048.279.213	800.340.590	1.305,38	1.393,93	881,96	...
2017	Total	5.103.661	-2,72	4.192.164	911.497	6.989.804.383	2,06	6.133.964.141	855.840.242	1.369,57	1.463,20	938,94	...
2018	Total	5.123.777	0,39	4.268.557	855.220	7.062.462.720	1,04	6.246.594.198	815.868.522	1.378,37	1.463,40	953,99	...
2019	Total	5.190.239	1,30	4.414.384	775.855	7.559.238.611	7,03	6.784.288.233	774.950.378	1.456,43	1.536,86	998,83	...
2020	Total	4.868.146	-6,21	4.158.949	709.197	6.298.301.733	-16,68	5.556.794.842	741.506.891	1.293,78	1.336,11	1.045,56	...
2021	Total	4.729.820	-2,84	3.920.792	809.028	7.063.904.733	12,16	6.172.021.105	891.883.628	1.493,48	1.574,18	1.102,41	...
2022	Total	5.212.631	10,21	4.237.735	974.896	8.339.641.334	18,06	7.155.465.631	1.184.175.703	1.599,89	1.688,51	1.214,67	...
2023	Total	5.964.270	14,42	4.818.546	1.145.724	10.041.369.446	20,41	8.531.239.423	1.510.130.024	1.683,59	1.770,50	1.318,06	...
	January	363.722	-14,01	307.419	56.303	621.495.820	-7,03	548.761.445	72.734.375	1.708,71	1.785,06	1.291,84	69
	February	351.550	-3,35	294.934	56.616	597.496.873	-3,86	523.569.315	73.927.558	1.699,61	1.775,21	1.305,77	64
	March	492.589	40,12	406.793	85.796	827.328.680	38,47	715.397.479	111.931.201	1.679,55	1.758,63	1.304,62	71
	April	414.261	-15,90	330.934	83.327	687.514.313	-16,90	578.796.708	108.717.604	1.659,62	1.748,98	1.304,71	64
	May	504.375	21,75	399.866	104.509	847.440.138	23,26	709.569.393	137.870.745	1.680,18	1.774,52	1.319,22	66
	June	459.676	-8,86	367.755	91.921	772.742.010	-8,81	651.070.159	121.671.851	1.681,06	1.770,39	1.323,66	70
	July	473.929	3,10	372.336	101.593	794.360.817	2,80	659.933.097	134.427.720	1.676,12	1.772,41	1.323,20	71
	August	695.476	46,75	549.976	145.500	1.169.209.696	47,19	976.558.538	192.651.158	1.681,16	1.775,64	1.324,06	64
	September	556.966	-19,92	446.399	110.567	937.008.270	-19,86	790.637.975	146.370.295	1.682,34	1.771,15	1.323,82	57
	October	544.507	-2,24	435.980	108.527	914.707.840	-2,38	771.055.256	143.652.584	1.679,88	1.768,56	1.323,66	57
	November	600.299	10,25	488.431	111.868	1.012.216.858	10,66	864.192.484	148.024.374	1.686,19	1.769,32	1.323,21	55
	December	506.920	-15,56	417.723	89.197	859.848.132	-15,05	741.697.573	118.150.559	1.696,22	1.775,57	1.324,60	50
2024	January	509.680	0,54	413.761	95.919	906.718.039	5,45	771.798.007	134.920.032	1.778,99	1.865,32	1.406,60	50
	February	520.315	2,09	429.181	91.134	928.688.972	2,42	799.728.531	128.960.441	1.784,86	1.863,38	1.415,06	50
	Total ⁽¹⁾	1.029.995	44,00	842.942	187.053	1.835.407.011	50,57	1.571.526.538	263.880.473	1.781,96	1.864,34	1.410,73	-

Sources: INSS / SUB and SINTESE

(1) The variation corresponds to the proportion between the accumulated value of 2023 and the same period of 2022.

QUANTITY OF BENEFITS CONCEDED - 2023/2024 (in thousands)

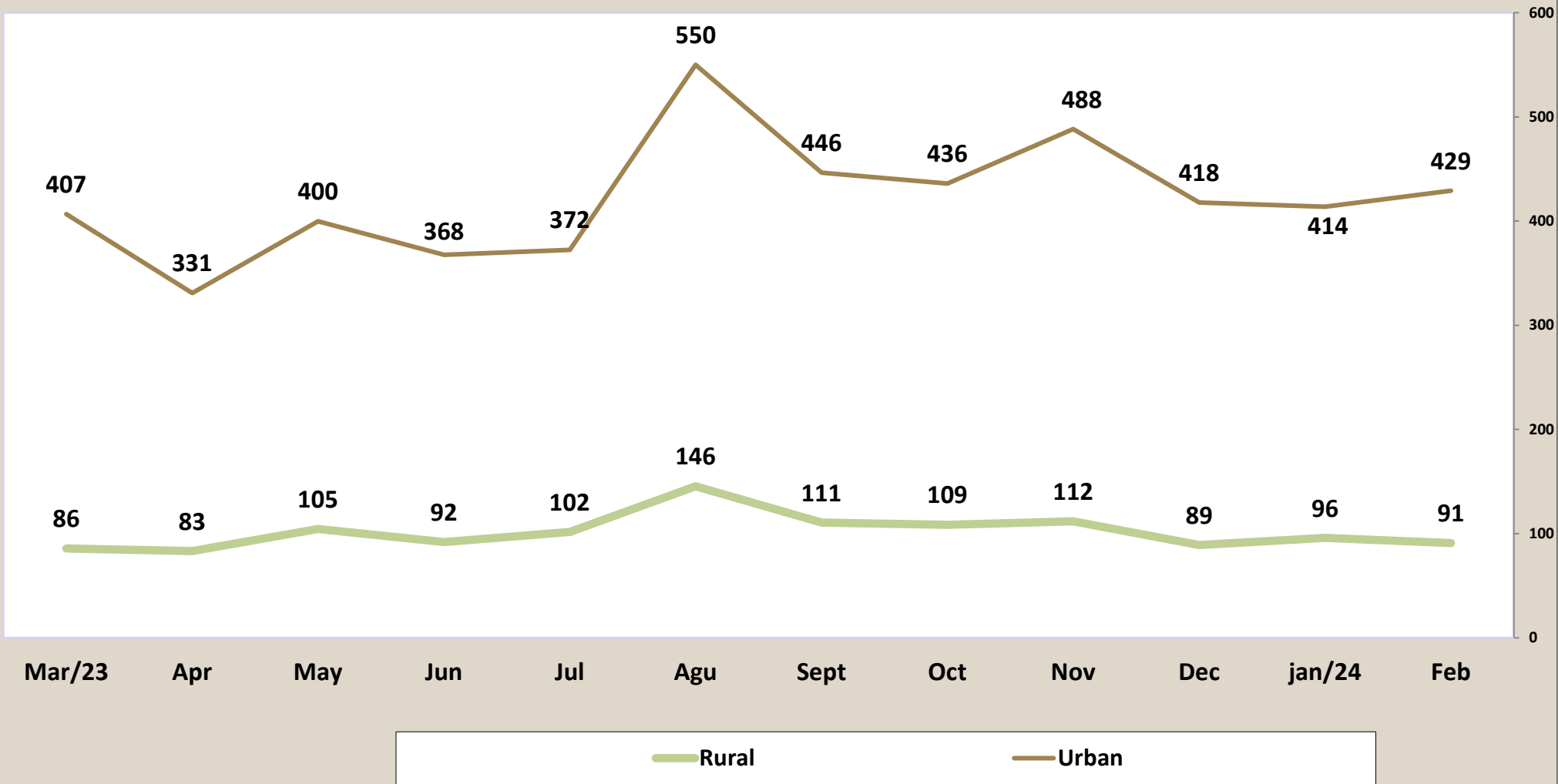

BENEFITS CONCESSION - VALUE - 2023/2024 (in R\$ 1,000)

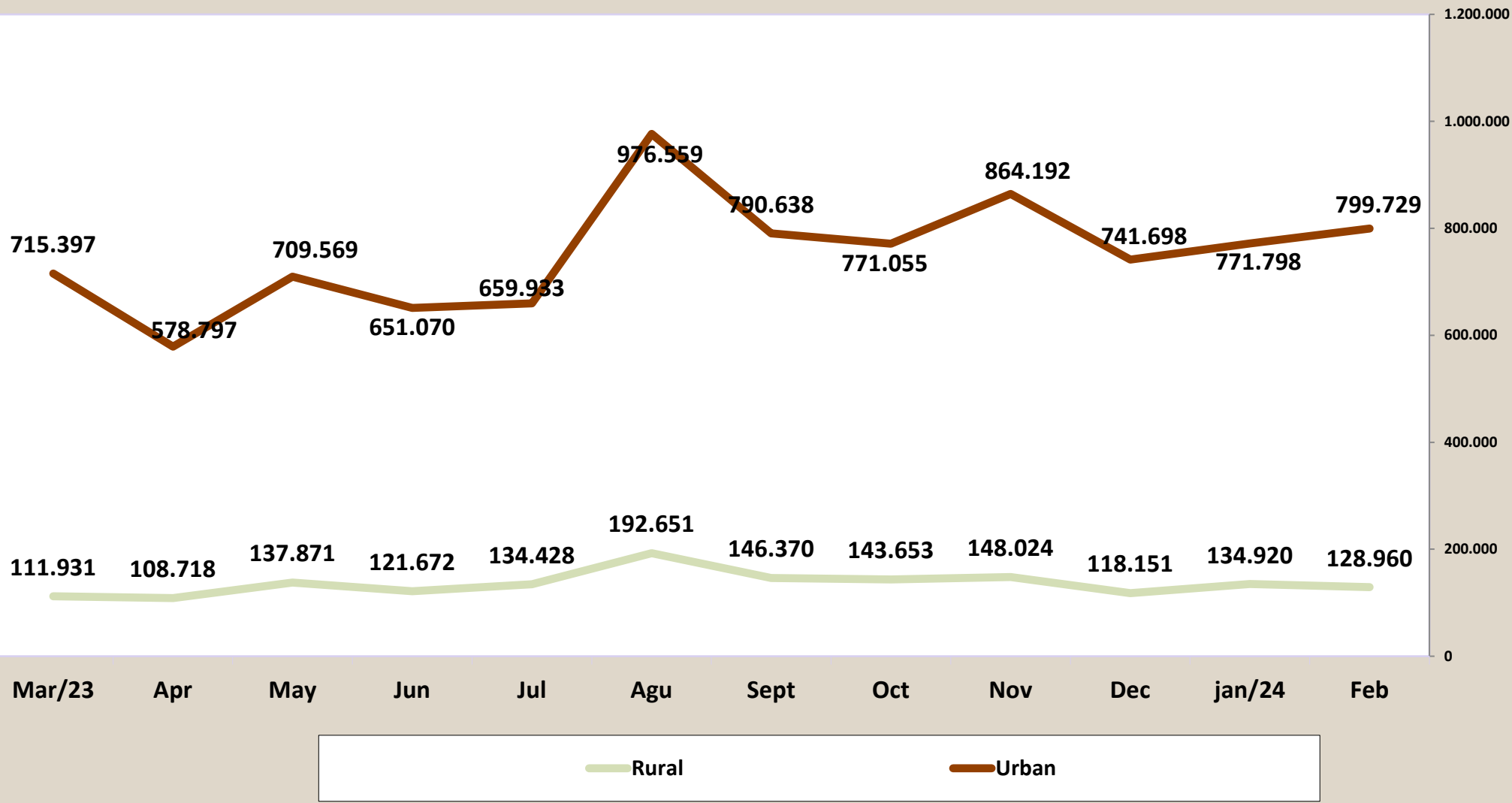

03 EVOLUTION OF BENEFIT CONCESSION BY LARGE GROUPS OF BENEFITS - 2006/2024

Months/Years		QUANTITY				VALUE (R\$)				AVERAGE VALUE (R\$)			
		Total	Large Groups of Benefits			Total	Large Groups of Benefits			Total	Large Groups of Benefits		
			General Scheme	Social Assistance	Treasury Owed		General Scheme	Social Assistance	Treasury Owed		General Scheme	Social Assistance	Treasury Owed
2006	Total	4.238.816	3.932.623	305.493	700	2.454.718.849	2.351.066.546	103.022.256	630.047	579,10	597,84	337,23	900,07
2007	Total	4.173.350	3.846.213	326.509	628	2.565.614.483	2.442.972.963	122.059.721	581.799	614,76	635,16	373,83	926,43
2008	Total	4.461.842	4.083.135	377.324	1.383	2.939.609.022	2.783.625.365	154.770.467	1.213.190	658,83	681,74	410,18	877,22
2009	Total	4.473.905	4.108.220	362.090	3.595	3.183.818.356	3.013.322.876	167.087.472	3.408.009	711,64	733,49	461,45	947,99
2010	Total	4.640.120	4.261.083	376.438	2.599	3.581.722.281	3.387.149.314	191.746.367	2.826.601	771,90	794,90	509,37	1.087,57
2011	Total	4.767.039	4.423.616	341.291	2.132	3.974.824.813	3.786.637.079	185.733.712	2.454.023	833,81	856,00	544,21	1.151,04
2012	Total	4.957.681	4.629.268	327.038	1.375	4.532.732.386	4.327.514.932	203.419.876	1.797.578	914,28	934,82	622,01	1.307,33
2013	Total	5.207.629	4.851.554	355.165	910	5.142.736.655	4.900.654.776	240.705.598	1.376.281	987,54	1.010,12	677,73	1.512,40
2014	Total	5.211.030	4.866.734	343.669	627	5.485.224.495	5.235.465.186	248.766.109	993.200	1.052,62	1.075,77	723,85	1.584,05
2015	Total	4.344.701	4.065.490	278.683	528	5.038.457.733	4.817.687.216	219.840.504	930.013	1.159,68	1.185,02	788,86	1.761,39
2016	Total	5.246.464	4.890.080	355.890	494	6.848.619.803	6.533.395.135	314.284.549	940.120	1.305,38	1.336,05	883,09	1.903,08
2017	Total	5.103.661	4.770.262	332.821	578	6.989.804.383	6.675.734.950	312.915.154	1.154.279	1.369,57	1.399,45	940,19	1.997,02
2018	Total	5.123.777	4.810.947	312.430	400	7.062.462.720	6.763.042.808	298.568.365	851.548	1.378,37	1.405,76	955,63	2.128,87
2019	Total	5.190.239	4.895.718	294.158	363	7.559.238.611	7.264.854.553	293.511.429	872.629	1.456,43	1.483,92	997,80	2.403,94
2020	Total	4.868.146	4.398.252	469.239	655	6.298.301.733	5.897.466.928	399.649.289	1.185.516	1.293,78	1.340,87	851,70	1.809,95
2021	Total	4.729.820	4.327.628	401.749	443	7.063.904.733	6.621.800.402	440.902.303	1.202.028	1.493,48	1.530,12	1.097,46	2.713,38
2022	Total	5.212.631	4.521.753	690.557	321	8.339.641.334	7.502.617.855	836.353.445	670.033	1.599,89	1.659,23	1.211,13	2.087,33
2023	Total	5.964.270	5.159.696	803.969	605	10.041.369.446	8.981.820.822	1.056.962.792	2.585.832	1.683,59	1.740,77	1.314,68	4.274,10
	January	363.722	323.666	40.032	24	621.495.820	569.644.494	51.791.641	59.685	1.708,71	1.759,98	1.293,76	2.486,87
	February	351.550	309.023	42.498	29	597.496.873	542.057.330	55.323.282	116.261	1.699,61	1.754,10	1.301,79	4.008,99
	March	492.589	430.672	61.884	33	827.328.680	746.702.265	80.558.130	68.285	1.679,55	1.733,81	1.301,76	2.069,23
	April	414.261	361.404	52.832	25	687.514.313	618.694.340	68.772.109	47.864	1.659,62	1.711,92	1.301,71	1.914,56
	May	504.375	438.335	66.010	30	847.440.138	760.399.834	86.915.063	125.240	1.680,18	1.734,75	1.316,70	4.174,68
	June	459.676	387.380	72.266	30	772.742.010	677.313.999	95.370.003	58.009	1.681,06	1.748,45	1.319,71	1.933,62
	July	473.929	400.859	73.046	24	794.360.817	697.883.803	96.407.618	69.396	1.676,12	1.740,97	1.319,82	2.891,52
	August	695.476	594.284	100.921	271	1.169.209.696	1.034.312.722	133.191.802	1.705.172	1.681,16	1.740,44	1.319,76	6.292,15
	September	556.966	479.984	76.935	47	937.008.270	835.364.459	101.537.577	106.234	1.682,34	1.740,40	1.319,78	2.260,29
	October	544.507	472.168	72.302	37	914.707.840	819.214.206	95.413.560	80.074	1.679,88	1.735,01	1.319,65	2.164,16
	November	600.299	521.337	78.930	32	1.012.216.858	907.955.580	104.162.618	98.661	1.686,19	1.741,59	1.319,68	3.083,15
	December	506.920	440.584	66.313	23	859.848.132	772.277.790	87.519.390	50.952	1.696,22	1.752,85	1.319,79	2.215,30
2024	January	509.680	446.843	62.816	21	906.718.039	818.478.907	88.133.704	105.428	1.778,99	1.831,69	1.403,05	5.020,37
	February	520.315	459.357	60.942	16	928.688.972	842.615.542	86.035.382	38.048	1.784,86	1.834,34	1.411,76	2.377,98
	Total	1.029.995	906.200	123.758	37	1.835.407.011	1.661.094.449	174.169.086	143.475	1.781,96	1.833,03	1.407,34	3.877,71

Sources: INSS / SUB and SINTESE

QUANTITY OF BENEFITS CONCEDED - 2006/2024

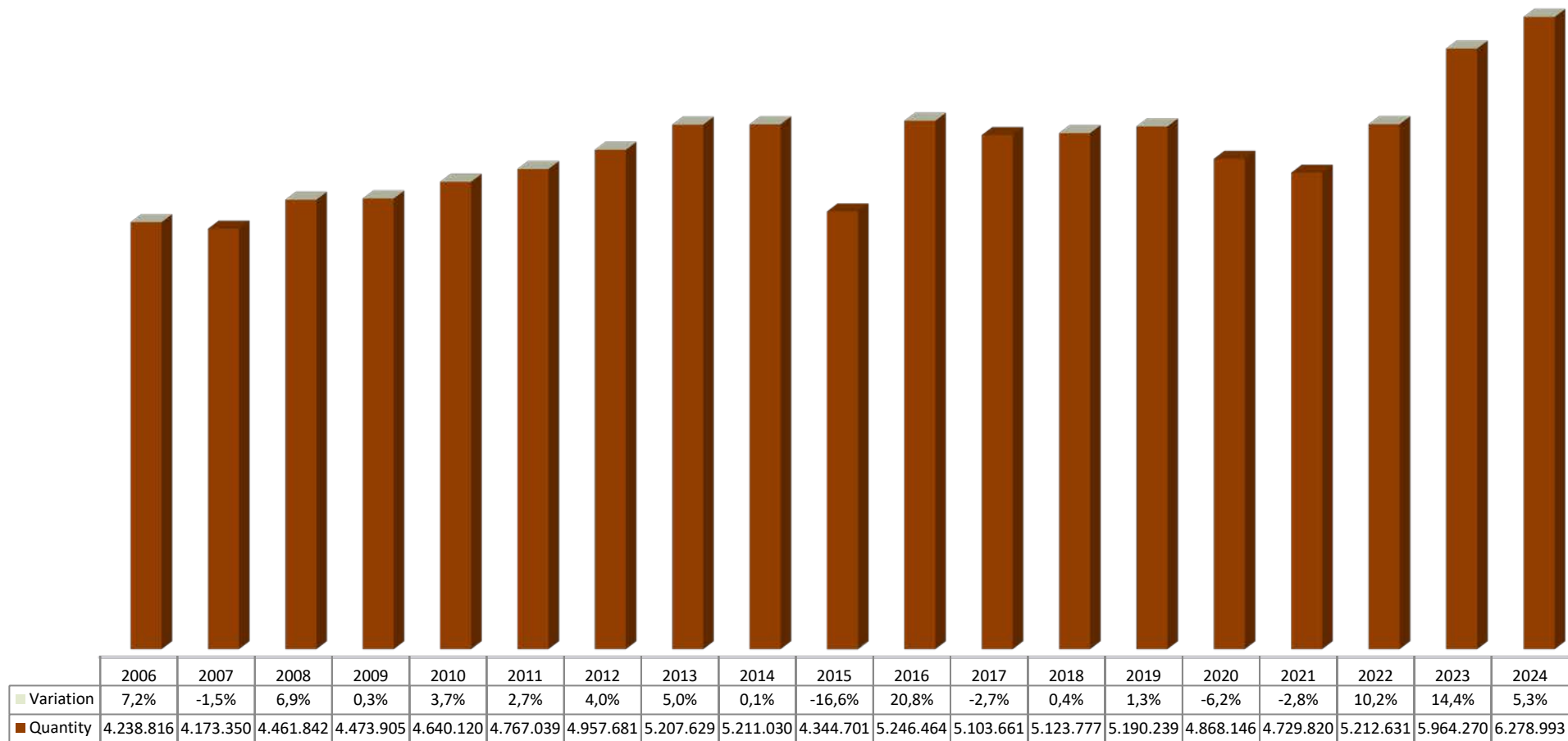

04

BENEFIT CONCESSION, ACCORDING TO BENEFITS GROUPS

GROUPS OF BENEFICIOS	QUANTITY							VALUE (R\$)							AVERAGE VALUE (R\$)		
	Total	% del total	% del grupo	% del sub grupo	Variación en Relación al mes anterior (en %)	Sector		Total	% of total	% of the group	% of sub-group	Over last month (%)	Sector		Total	Sector	
						Urban	Rural						Urban	Rural		Urban	Rural
TOTAL	520.315	100,00	0,00	0,00	2,09	429.181	91.134	928.688.972	100,00	0,00	0,00	2,42	799.728.531	128.960.441	1.784,86	1.863,38	1.415,06
GENERAL REGIME BENEFITS	459.357	88,28	100,00	0,00	2,80	368.223	91.134	842.615.542	90,73	100,00	0,00	2,95	713.655.101	128.960.441	1.834,34	1.938,11	1.415,06
Social Security Contributory	442.174	84,98	96,26	100,00	2,80	351.444	90.730	808.266.733	87,03	95,92	100,00	3,03	679.828.747	128.437.985	1.827,94	1.934,39	1.415,61
Retirements	103.492	19,89	22,53	23,41	0,24	71.262	32.230	195.369.840	21,04	23,19	24,17	1,52	149.458.013	45.911.827	1.887,78	2.097,30	1.424,51
by Age	74.430	14,30	16,20	16,83	-0,90	43.770	30.660	119.204.721	12,84	14,15	14,75	-0,07	75.610.373	43.594.347	1.601,57	1.727,45	1.421,86
by Invalidity	9.491	1,82	2,07	2,15	-6,45	8.034	1.457	15.871.184	1,71	1,88	1,96	-6,50	13.801.738	2.069.446	1.672,24	1.717,92	1.420,35
by Length of Contribution	19.571	3,76	4,26	4,43	8,79	19.458	113	60.293.936	6,49	7,16	7,46	7,32	60.045.901	248.034	3.080,78	3.085,92	2.194,99
Survivor Pension	33.693	6,48	7,33	7,62	-4,64	23.162	10.531	67.513.798	7,27	8,01	8,35	-5,36	52.605.325	14.908.473	2.003,79	2.271,19	1.415,67
Temporary Benefits	248.981	47,85	54,20	56,31	7,29	226.162	22.819	460.106.852	49,54	54,60	56,93	6,65	428.006.557	32.100.295	1.847,96	1.892,48	1.406,74
Sickness Benefits	246.220	47,32	53,60	55,68	7,20	223.627	22.593	456.785.707	49,19	54,21	56,51	6,59	424.883.400	31.902.307	1.855,19	1.899,96	1.412,04
Partial Invalidity	2.212	0,43	0,48	0,50	18,61	2.031	181	2.452.277	0,26	0,29	0,30	20,44	2.317.858	134.420	1.108,62	1.141,24	742,65
Imprisonment Benefit	549	0,11	0,12	0,12	7,23	504	45	868.868	0,09	0,10	0,11	4,41	805.300	63.568	1.582,64	1.597,82	1.412,63
Maternity Benefit	56.008	10,76	12,19	12,67	-5,87	30.858	25.150	85.276.242	9,18	10,12	10,55	-4,52	49.758.852	35.517.390	1.522,57	1.612,51	1.412,22
Continued Service Bonus 20%	-	-	-	-	-	-	-	-	-	-	-	-	-	-	-	-	-
Labor Accident Insurance	17.183	3,30	3,74	100,00	2,90	16.779	404	34.348.809	3,70	4,08	100,00	1,17	33.826.353	522.456	1.999,00	2.015,99	1.293,21
Retirement by Invalidity	348	0,07	0,08	2,03	-18,12	325	23	855.051	0,09	0,10	2,49	-16,34	821.869	33.182	2.457,04	2.528,83	1.442,70
Survivor Pension	53	0,01	0,01	0,31	47,22	51	2,000	132.515	0,01	0,02	0,39	28,72	128.291	4.223.280	2.500,28	2.515,52	2.111,64
Sickness Benefits	14.078	2,71	3,06	81,93	2,13	13.773	305	29.726.006	3,20	3,53	86,54	0,70	29.295.346	430.660	2.111,52	2.127,01	1.412,00
Partial Invalidity	2.697	0,52	0,59	15,70	10,26	2.623	74	3.630.215	0,39	0,43	10,57	9,92	3.575.824	54.390	1.346,02	1.363,26	735,00
Supplementary Benefit	7	0,00	0,00	0,04	0,00	7	-	5.022	0,00	0,00	0,01	21,16	5.022	-	717,50	717,50	-
SOCIAL ASSISTANCE BENEFITS	60.942	11,71	100,00	0,00	-2,98	60.942	-	86.035.382	9,26	100,00	0,00	-2,38	86.035.382	-	1.411,76	1.411,76	-
Social Assistance Pension (LOAS)	60.921	11,71	99,97	100,00	-2,98	60.921	-	86.020.452	9,26	99,98	100,00	-2,38	86.020.452	-	1.412,00	1.412,00	-
for the Aged	23.325	4,48	38,27	38,29	-15,59	23.325	-	32.934.900	3,55	38,28	38,29	-15,23	32.934.900	-	1.412,00	1.412,00	-
for the Impaired	37.596	7,23	61,69	61,71	6,93	37.596	-	53.085.552	5,72	61,70	61,71	7,76	53.085.552	-	1.412,00	1.412,00	-
Other assistance benefits(1)	21	0,00	0,03	100,00	-12,50	21	-	14.930	0,00	0,02	100,00	-15,19	14.930	-	710,98	710,98	-
OTHER TREASURY OWED PENSIONS (BLE) (2)	16	0,00	0,00	0,00	-23,81	16	-	38.048	0,00	0,00	0,00	-63,91	38.048	-	2.377,98	2.377,98	-

Sources: INSS / SUB and SINTESE

(1) Includes species 16 - BPC Anticipation and 18 - Inclusion Assistance for Persons with Disabilities

(1) Includes the following species: 22 - Old public servant pension; 26 - Special Pension (Law 593/48); 37 - Extinct Supernumerary Federal Servant Retirements; 38 - Retirements of former CAPIN; 56 - Talidomid victim special pension; 58 - Special benefit for victims of dictatorship; 59 - Special survivor pension for victims of dictatorship; 76 - Family benefit of former Train Company RFFSA; 89 - Special pension for hemodialysis victims of Caruaru. Doesn't include BLE complements.

QUANTITY OF BENEFITS CONCEDED BY GROUPS OF BENEFITS (%)

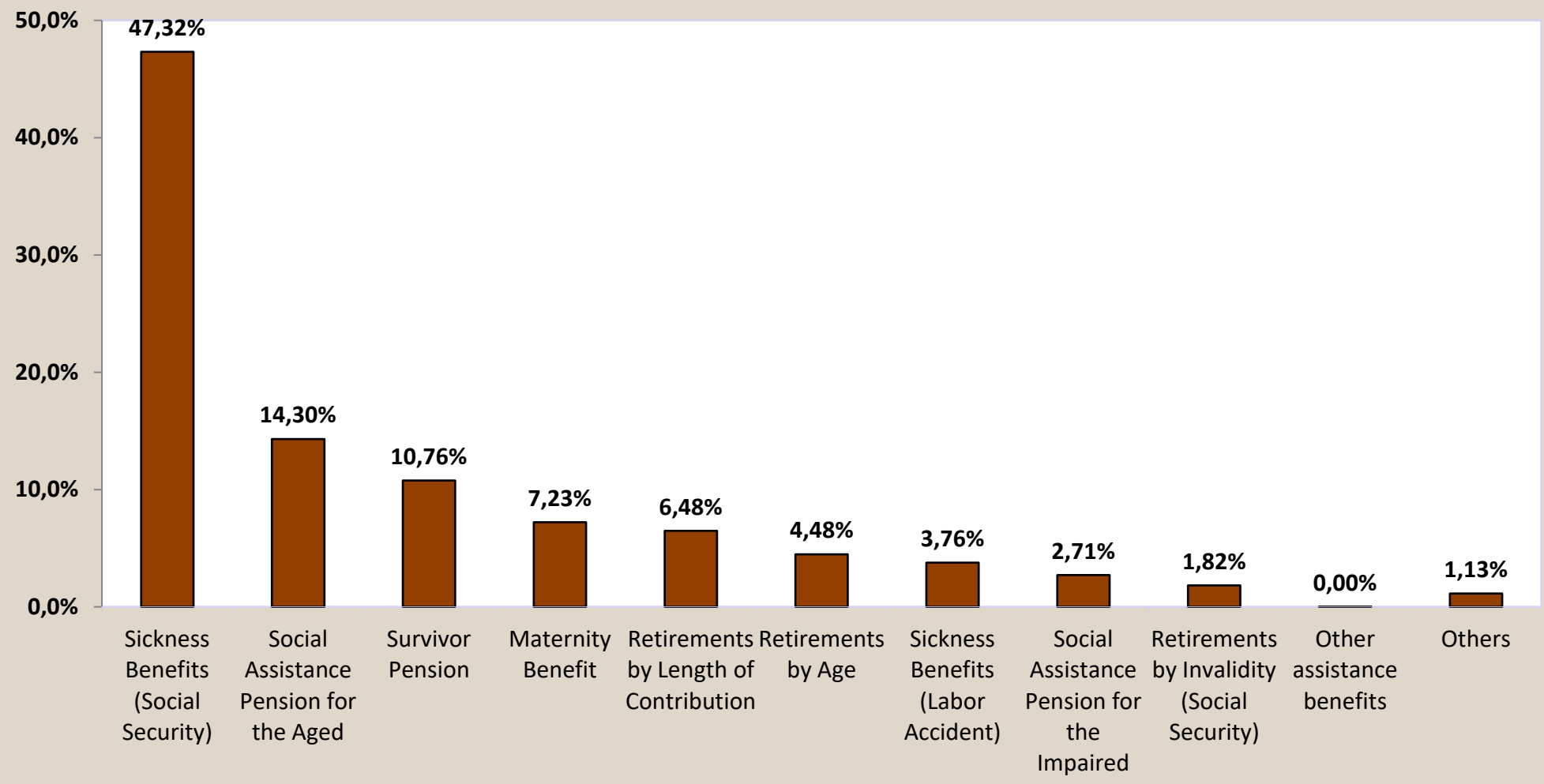

VALUE OF BENEFITS CONCEDED BY GROUPS OF BENEFITS (%)

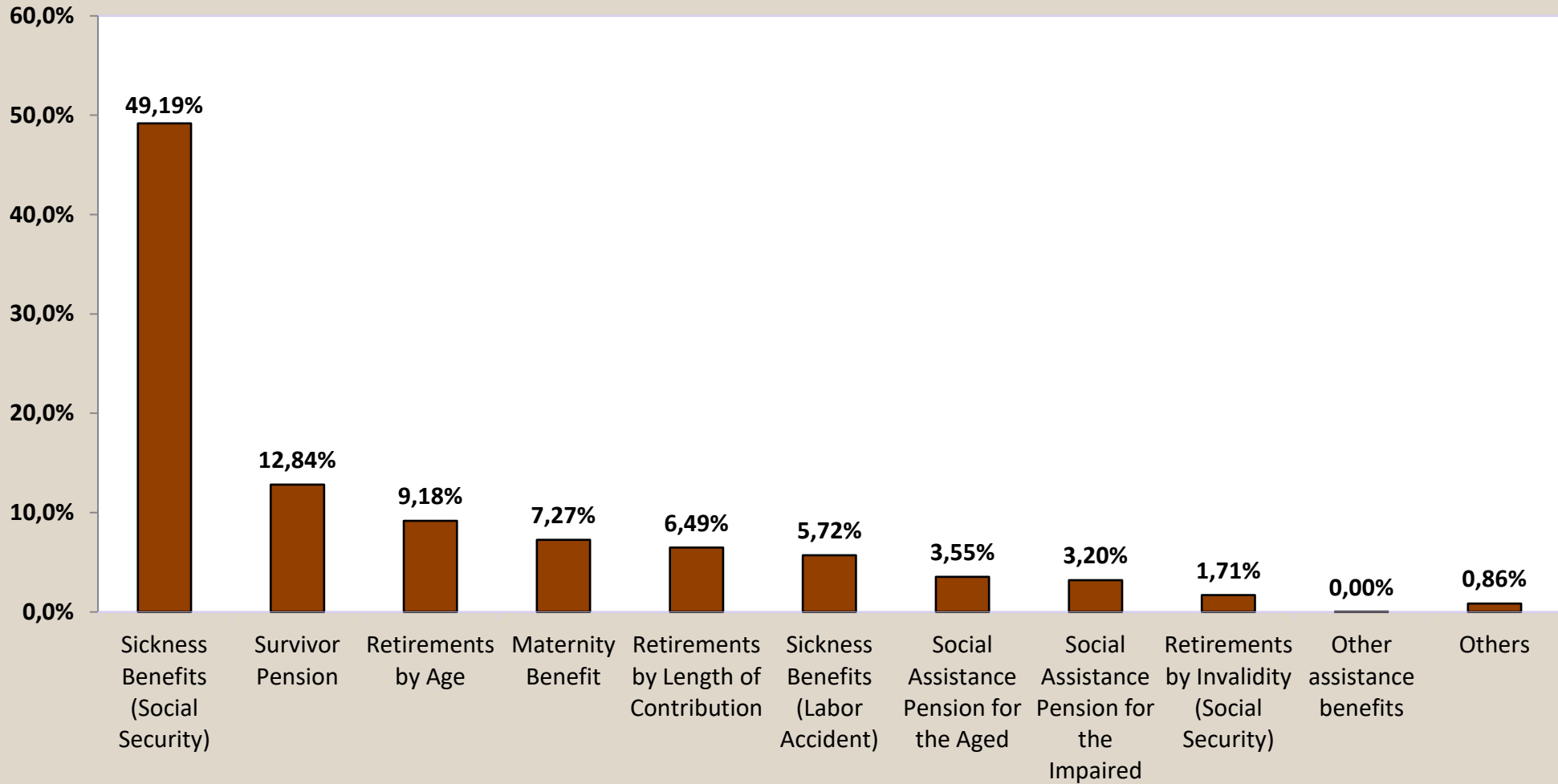

QUANTITY OF BENEFITS CONCEDED, ACCORDING TO SECTOR

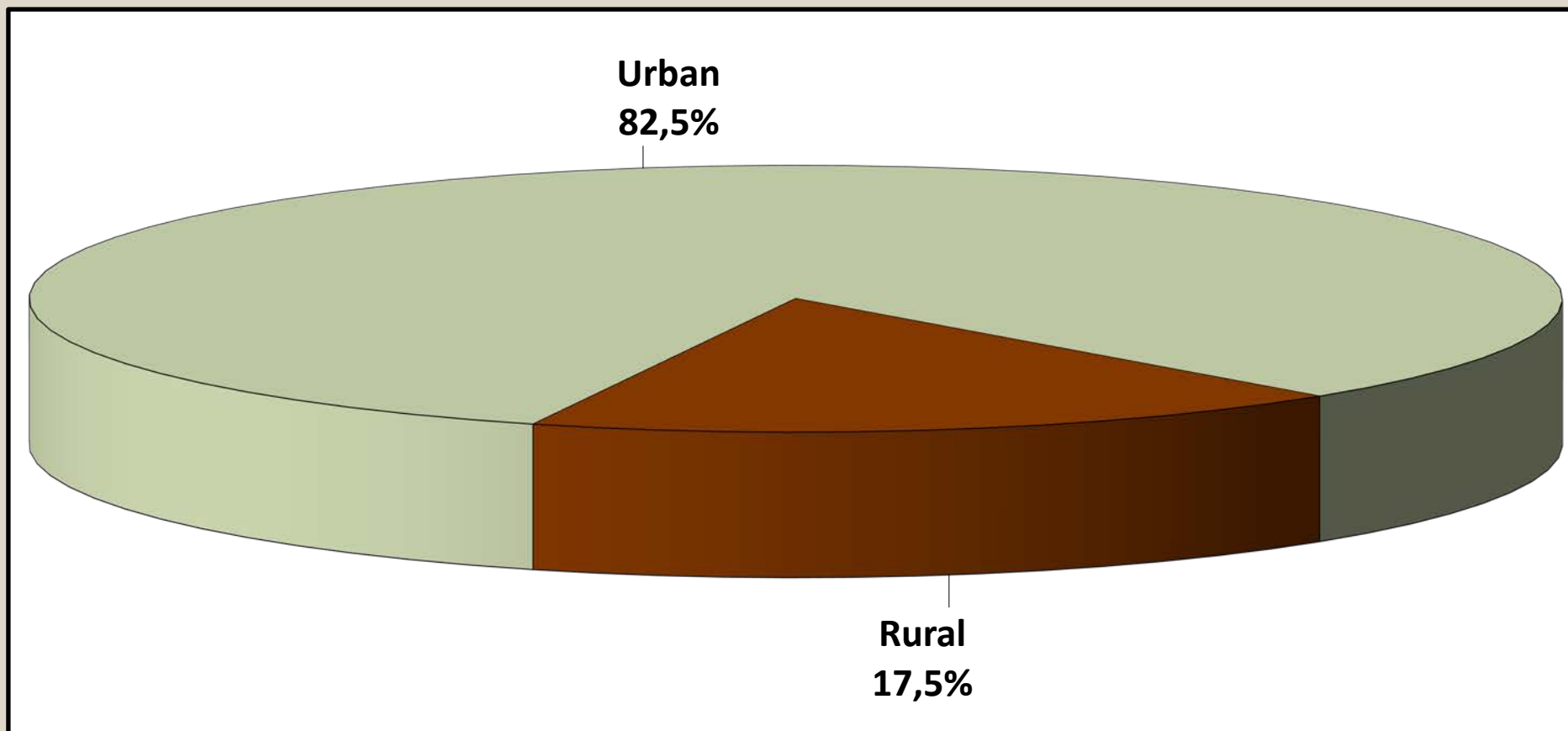

VALUE OF BENEFITS CONCEDED, ACCORDING TO SECTOR

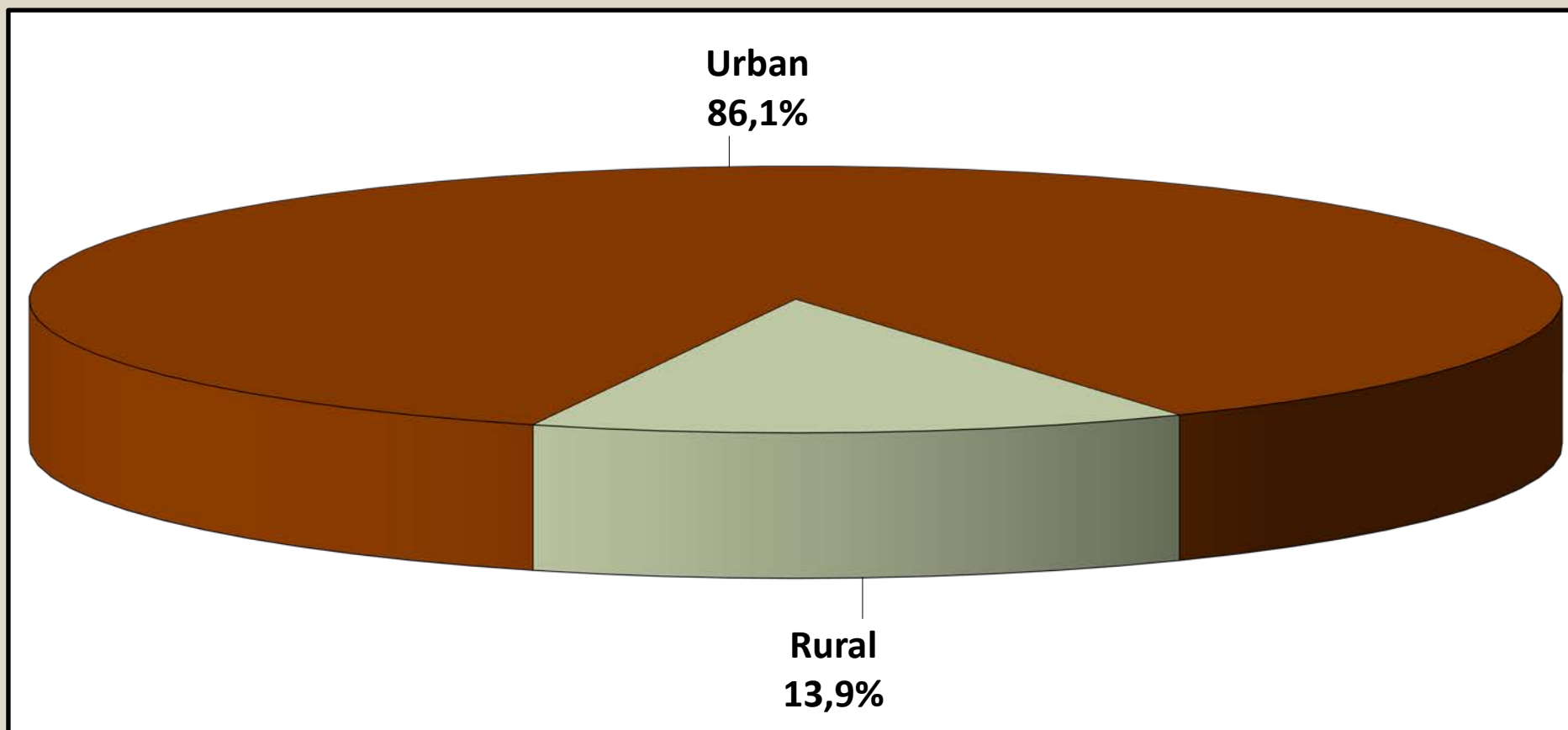

05	RETIREMENTS CONCEDED BY AGE RANGE ACCORDING TO SECTOR, SEX AND GROUPS OF RETIREMENT
-----------	--

URBAN

Age Range	MEN				WOMEN			
	Retirement by			Total	Retirement by			Total
	Age	Lenght of Contribution	Invalidity		Age	Lenght of Contribution	Invalidity	
Up to 45	–	421	844	1.265	–	165	604	769
46 to 50	2	1.545	545	2.092	–	761	450	1.211
51 to 55	2	3.161	897	4.060	60	2.020	740	2.820
56 to 60	82	4.132	1.237	5.451	374	3.773	981	5.128
61 to 65	15.256	2.725	895	18.876	21.570	596	628	22.794
66 to 70	2.627	107	139	2.873	2.420	31	239	2.690
over 70	463	19	41	523	914	2	119	1.035
Total	18.432	12.110	4.598	35.140	25.338	7.348	3.761	36.447

RURAL

Age Range	MEN				WOMEN			
	Retirement by			Total	Retirement by			Total
	Age	Lenght of Contribution	Invalidity		Age	Lenght of Contribution	Invalidity	
Up to 45	2	–	194	196	2	–	203	205
46 to 50	5	10	130	145	1	2	150	153
51 to 55	2	31	236	269	10.849	8	176	11.033
56 to 60	10.488	37	228	10.753	4.029	8	56	4.093
61 to 65	3.102	17	69	3.188	1.311	–	24	1.335
66 to 70	361	–	6	367	215	–	7	222
over 70	126	–	–	126	167	–	1	168
Total	14.086	95	863	15.044	16.574	18	617	17.209

TOTAL

Age Range	MEN				WOMEN			
	Retirement by			Total	Retirement by			Total
	Age	Lenght of Contribution	Invalidity		Age	Lenght of Contribution	Invalidity	
Up to 45	2	421	1.038	1.461	2	165	807	974
46 to 50	7	1.555	675	2.237	1	763	600	1.364
51 to 55	4	3.192	1.133	4.329	10.909	2.028	916	13.853
56 to 60	10.570	4.169	1.465	16.204	4.403	3.781	1.037	9.221
61 to 65	18.358	2.742	964	22.064	22.881	596	652	24.129
66 to 70	2.988	107	145	3.240	2.635	31	246	2.912
over 70	589	19	41	649	1.081	2	120	1.203
Total	32.518	12.205	5.461	50.184	41.912	7.366	4.378	53.656

Sources: INSS / SUB and SINTESE

Obs.: The retirements conceded at ages below the minimum legal age and the early retirements by length of contribution are due to judicial process or conceded according the Lei Complementar nº 142/2013

05

AVERAGE VALUE OF RETIREMENTS CONCEDED BY AGE RANGE ACCORDING TO SECTOR, SEX AND GROUPS OF RETIREMENT

URBAN

Age Range	MEN				WOMEN			
	Retirement by			Total	Retirement by			Total
	Age	Lenght of Contribution	Invalidity		Age	Lenght of Contribution	Invalidity	
Up to 45	–	3.333,92	1.816,85	2.321,74	–	1.868,14	1.639,47	1.688,54
46 to 50	1.498,84	3.115,12	1.927,25	2.804,12	–	2.311,03	1.649,01	2.065,03
51 to 55	1.412,00	3.124,02	1.969,02	2.868,00	1.981,62	2.771,68	1.603,57	2.448,35
56 to 60	2.609,73	3.517,64	1.915,82	3.140,48	1.798,96	2.779,22	1.550,63	2.472,69
61 to 65	1.903,60	3.297,53	1.850,86	2.102,33	1.596,81	2.661,67	1.505,43	1.622,14
66 to 70	1.937,40	4.236,38	1.834,22	2.018,03	1.512,81	4.384,53	1.472,46	1.542,32
over 70	2.045,51	5.120,73	1.780,43	2.136,45	1.549,86	4.589,70	1.528,15	1.553,24
Total	1.915,03	3.316,49	1.893,07	2.395,13	1.590,99	2.705,93	1.573,86	1.814,01

RURAL

Age Range	MEN				WOMEN			
	Retirement by			Total	Retirement by			Total
	Age	Lenght of Contribution	Invalidity		Age	Lenght of Contribution	Invalidity	
Up to 45	1.412,00	–	1.430,31	1.430,12	1.412,00	–	1.419,24	1.419,17
46 to 50	1.671,81	1.489,94	1.432,69	1.444,88	1.412,00	2.209,78	1.418,09	1.428,40
51 to 55	1.412,00	1.852,13	1.422,91	1.472,30	1.413,14	1.937,97	1.412,00	1.413,50
56 to 60	1.427,06	2.465,65	1.419,31	1.430,46	1.412,77	2.304,03	1.412,00	1.414,50
61 to 65	1.447,40	2.713,78	1.412,00	1.453,39	1.413,08	–	1.412,00	1.413,06
66 to 70	1.442,47	–	1.412,00	1.441,97	1.414,09	–	1.412,00	1.414,02
over 70	1.441,86	–	–	1.441,86	1.419,66	–	1.412,00	1.419,61
Total	1.432,15	2.207,15	1.424,15	1.436,58	1.413,13	2.130,86	1.415,86	1.413,97

TOTAL

Age Range	MEN				WOMEN			
	Retirement by			Total	Retirement by			Total
	Age	Lenght of Contribution	Invalidity		Age	Lenght of Contribution	Invalidity	
Up to 45	1.412,00	3.333,92	1.744,60	2.202,12	1.412,00	1.868,14	1.584,07	1.631,84
46 to 50	1.622,39	3.104,67	1.832,00	2.716,01	1.412,00	2.310,76	1.591,28	1.993,62
51 to 55	1.412,00	3.111,67	1.855,27	2.781,27	1.416,27	2.768,39	1.566,76	1.624,16
56 to 60	1.436,23	3.508,30	1.838,55	2.005,71	1.445,58	2.778,21	1.543,15	2.002,99
61 to 65	1.826,52	3.293,91	1.819,44	2.008,57	1.586,29	2.661,67	1.501,99	1.610,57
66 to 70	1.877,61	4.236,38	1.816,75	1.952,78	1.504,76	4.384,53	1.470,74	1.532,54
over 70	1.916,38	5.120,73	1.780,43	2.001,60	1.529,75	4.589,70	1.527,18	1.534,58
Total	1.705,86	3.307,86	1.818,96	2.107,78	1.520,66	2.704,53	1.551,59	1.685,70

Sources: INSS / SUB and SINTESE

Obs.: The retirements conceded at ages below the minimum legal age and the early retirements by length of contribution are due to judicial process or conceded according the Complementary Law nº 142/2013

06 BENEFITS CONCEDED BY LARGE GROUPS ACCORDING TO VALUE RANGES

VALUE RANGES (NR MINIMUM WAGES)	QUANTITY						VALUE (R\$)					
	Total	% of total	% Accumu- lated	Benefit General Regime	Assistential Benefits	Treasury Benefits BLE	Total	% of total	% Accumu- lated	Benefit General Regime	Assistential Benefits	Treasury Benefits BLE
TOTAL	520.315	100,00	–	459.357	60.942	16	928.688.972	100,00	–	842.615.542	86.035.382	38.048
< 1	3.795	0,73	0,73	3.774	21	–	3.604.197	0,39	0,39	3.589.267	14.930	–
= 1	322.875	62,05	62,78	261.949	60.921	5	455.899.500	49,09	49,48	369.871.988	86.020.452	7.060
1 - 2	148.767	28,59	91,37	148.756	–	11	281.026.300	30,26	79,74	280.995.312	–	30.988
2 - 3	27.580	5,30	96,68	27.580	–	–	93.804.414	10,10	89,84	93.804.414	–	–
3 - 4	11.089	2,13	98,81	11.089	–	–	53.854.580	5,80	95,64	53.854.580	–	–
4 - 5	4.922	0,95	99,75	4.922	–	–	30.653.788	3,30	98,94	30.653.788	–	–
5 - 6	1.254	0,24	99,99	1.254	–	–	9.471.749	1,02	99,96	9.471.749	–	–
6 - 7	20	0,00	100,00	20	–	–	177.200	0,02	99,98	177.200	–	–
7 - 8	3	0,00	100,00	3	–	–	32.733	0,00	99,98	32.733	–	–
8 - 9	2	0,00	100,00	2	–	–	23.885	0,00	99,98	23.885	–	–
9 - 10	3	0,00	100,00	3	–	–	39.782	0,00	99,99	39.782	–	–
10 - 20	4	0,00	100,00	4	–	–	72.527	0,01	100,00	72.527	–	–
20 - 30	1	0,00	100,00	1	–	–	28.316	0,00	100,00	28.316	–	–
30 - 40	–	–	100,00	–	–	–	–	–	100,00	–	–	–
40 - 50	–	–	100,00	–	–	–	–	–	100,00	–	–	–
50 - 60	–	–	100,00	–	–	–	–	–	100,00	–	–	–
60 - 70	–	–	100,00	–	–	–	–	–	100,00	–	–	–
70 - 80	–	–	100,00	–	–	–	–	–	100,00	–	–	–
80 - 90	–	–	100,00	–	–	–	–	–	100,00	–	–	–
90 - 100	–	–	100,00	–	–	–	–	–	100,00	–	–	–
> 100	–	–	100,00	–	–	–	–	–	100,00	–	–	–

Sources: INSS / SUB and SINTESE

07

BENEFITS CONCEDED BY SECTOR AND LARGE GROUPS, ACCORDING TO VALUE RANGES

VALUE RANGES (in min. wages)	URBAN SECTOR								RURAL SECTOR					
	Quantity				Value (R\$)				Quantity			Value (R\$)		
	Total	General Regime	Assistential Benefits	Treasury Owed	Total	General Regime	Assistential Benefits	Treas. Owed	Total	General Regime	Assistential Benefits	Total	General Regime	Assistential Benefits
TOTAL	429.181	368.223	60.942	16	799.728.531	713.655.101	86.035.382	38.048	91.134	91.134	-	128.960.441	128.960.441	-
< 1	3.526	3.505	21	-	3.409.511	3.394.580	14.930	-	269	269	-	194.686	194.686	-
= 1	232.669	171.743	60.921	5	328.528.628	242.501.116	86.020.452	7.060	90.206	90.206	-	127.370.872	127.370.872	-
1 - 2	148.182	148.171	-	11	279.912.305	279.881.317	-	30.988	585	585	-	1.113.995	1.113.995	-
2 - 3	27.523	27.523	-	-	93.611.820	93.611.820	-	-	57	57	-	192.594	192.594	-
3 - 4	11.076	11.076	-	-	53.791.534	53.791.534	-	-	13	13	-	63.046	63.046	-
4 - 5	4.918	4.918	-	-	30.628.540	30.628.540	-	-	4	4	-	25.248	25.248	-
5 - 6	1.254	1.254	-	-	9.471.749	9.471.749	-	-	-	-	-	-	-	-
6 - 7	20	20	-	-	177.200	177.200	-	-	-	-	-	-	-	-
7 - 8	3	3	-	-	32.733	32.733	-	-	-	-	-	-	-	-
8 - 9	2	2	-	-	23.885	23.885	-	-	-	-	-	-	-	-
9 - 10	3	3	-	-	39.782	39.782	-	-	-	-	-	-	-	-
10 - 20	4	4	-	-	72.527	72.527	-	-	-	-	-	-	-	-
20 - 30	1	1	-	-	28.316	28.316	-	-	-	-	-	-	-	-
30 - 40	-	-	-	-	-	-	-	-	-	-	-	-	-	-
40 - 50	-	-	-	-	-	-	-	-	-	-	-	-	-	-
50 - 60	-	-	-	-	-	-	-	-	-	-	-	-	-	-
60 - 70	-	-	-	-	-	-	-	-	-	-	-	-	-	-
70 - 80	-	-	-	-	-	-	-	-	-	-	-	-	-	-
80 - 90	-	-	-	-	-	-	-	-	-	-	-	-	-	-
90 - 100	-	-	-	-	-	-	-	-	-	-	-	-	-	-
> 100	-	-	-	-	-	-	-	-	-	-	-	-	-	-

Sources: INSS / SUB and SINTESE

QUANTITY OF BENEFITS CONCEDED, ACCORDING TO VALUE RANGES (%)

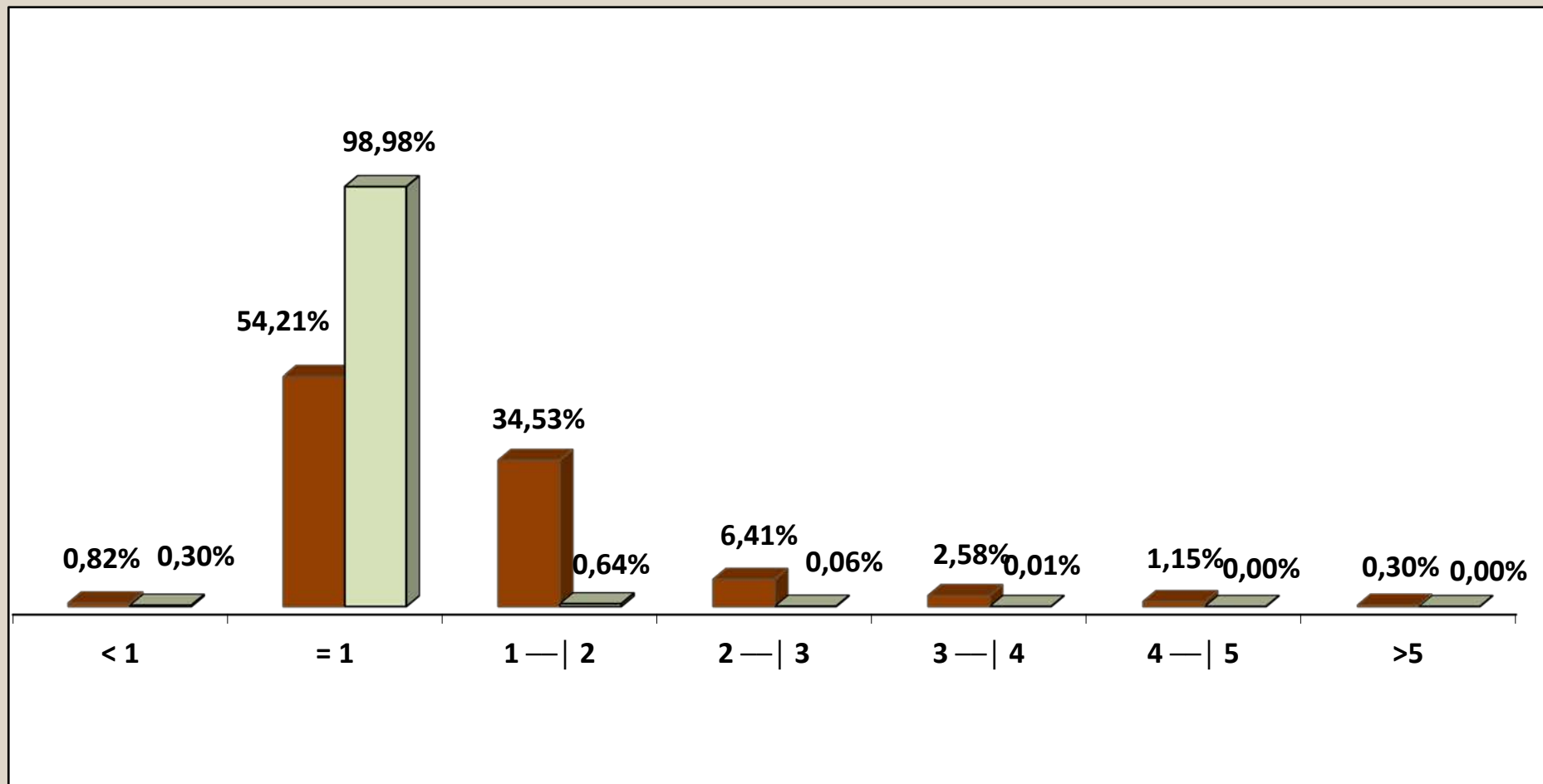

Urban Rural

VALUE OF BENEFITS CONCEDED, ACCORDING TO VALUE RANGES (%)

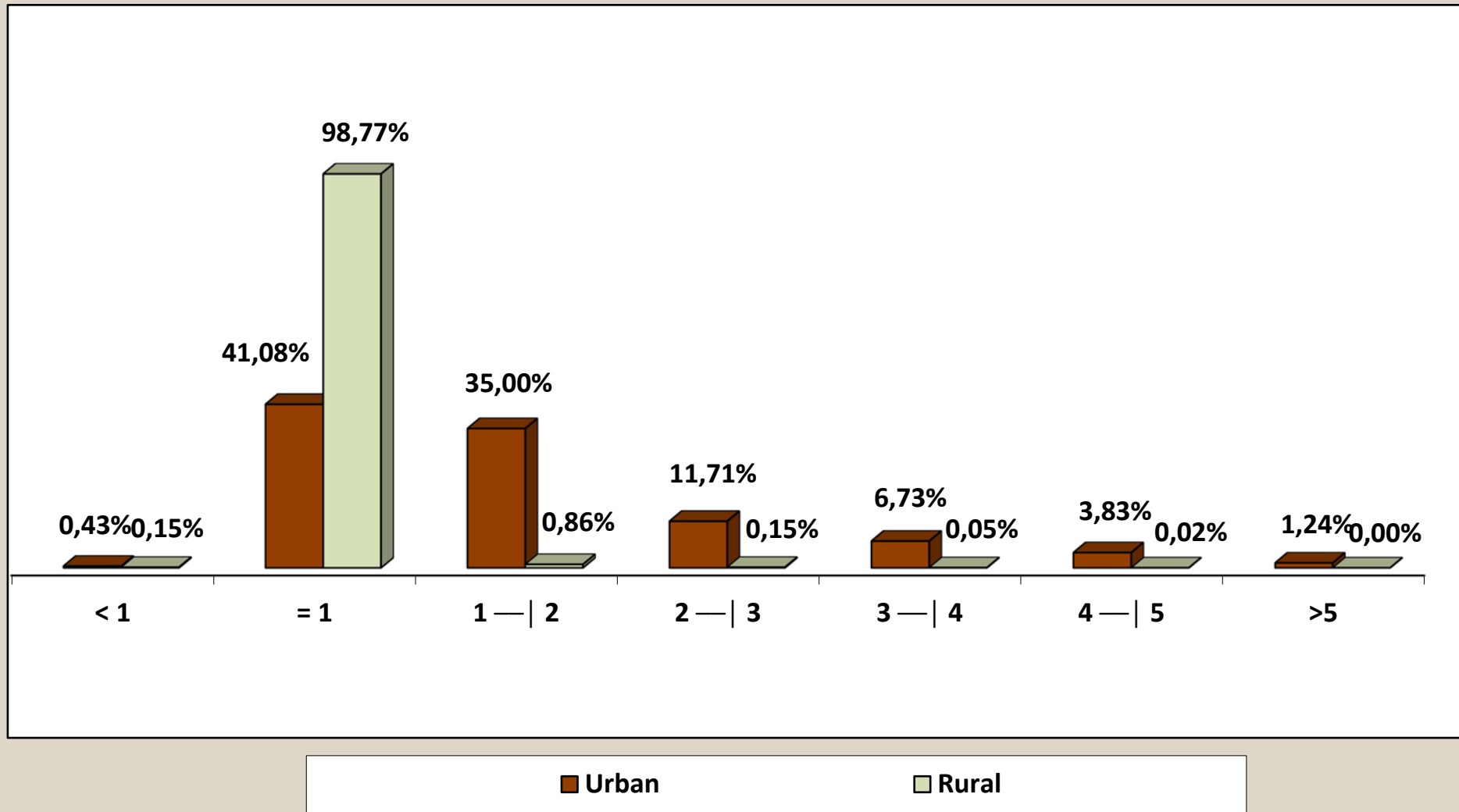

08

BENEFITS CONCEDED BY VALUE RANGE, ACCORDING TO FEDERAL STATES

GEOGRAPHICAL REGIONS AND FEDERAL STATES	QUANTITY						VALUE (R\$)					
	Value ranges (in minimum wages)						Value ranges (in minimum wages)					
	Total	< 1	= 1	1 to 5	5 to 10	> 10	Total	< 1	= 1	1 to 5	5 to 10	> 10
BRAZIL	459.357	3.774	261.949	192.347	1.282	5	842.615.542	3.589.267	369.871.988	459.308.094	9.745.349	100.844
NORTH	21.618	242	14.646	6.697	33	–	36.853.267	228.354	20.680.152	15.696.005	248.756	–
Rondônia	2.783	49	1.792	936	6	–	4.706.504	46.398	2.530.304	2.083.041	46.761	–
Acre	1.073	12	763	295	3	–	1.755.202	10.824	1.077.356	645.094	21.928	–
Amazonas	3.813	7	2.440	1.358	8	–	6.805.860	5.224	3.445.280	3.296.170	59.185	–
Roraima	733	1	524	208	–	–	1.220.346	706	739.888	479.752	–	–
Pará	10.081	100	6.989	2.977	15	–	17.139.944	95.123	9.868.468	7.062.774	113.578	–
Amapá	750	1	591	158	–	–	1.208.824	1.183	834.492	373.149	–	–
Tocantins	2.385	72	1.547	765	1	–	4.016.587	68.894	2.184.364	1.756.026	7.303	–
NORTHEAST	87.712	502	65.941	21.133	136	–	143.878.328	422.437	93.108.692	49.316.933	1.030.267	–
Maranhão	8.762	52	7.123	1.577	10	–	13.948.837	41.333	10.057.676	3.771.532	78.295	–
Piauí	6.738	36	5.443	1.252	7	–	10.624.106	31.423	7.685.516	2.854.322	52.845	–
Ceará	12.933	72	9.725	3.119	17	–	21.251.154	61.621	13.731.700	7.328.481	129.352	–
Rio Grande do Norte	5.840	41	4.251	1.529	19	–	9.618.882	34.052	6.002.412	3.437.991	144.428	–
Paraíba	7.295	77	5.266	1.943	9	–	11.959.458	65.131	7.435.592	4.392.068	66.668	–
Pernambuco	12.726	47	8.992	3.664	23	–	21.303.486	37.940	12.696.704	8.393.113	175.729	–
Alagoas	3.934	25	2.863	1.040	6	–	6.546.416	20.168	4.042.556	2.438.983	44.710	–
Sergipe	3.449	19	2.436	989	5	–	5.792.012	15.614	3.439.632	2.299.576	37.189	–
Bahia	26.035	133	19.842	6.020	40	–	42.833.978	115.155	28.016.904	14.400.868	301.051	–
SOUTHEAST	163.168	1.037	70.069	91.518	542	2	327.744.727	1.020.490	98.937.428	223.619.425	4.128.978	38.406
Minas Gerais	48.112	240	28.657	19.140	75	–	85.043.662	215.485	40.463.684	43.792.223	572.271	–
Espírito Santo	7.213	43	4.043	3.107	20	–	13.348.685	39.582	5.708.716	7.449.523	150.864	–
Rio de Janeiro	24.388	74	10.361	13.855	97	1	49.759.179	72.822	14.629.732	34.311.408	728.270	16.947
São Paulo	83.455	680	27.008	55.416	350	1	179.593.201	692.601	38.135.296	138.066.271	2.677.574	21.460
SOUTH	82.853	1.675	36.930	44.022	224	2	155.509.857	1.616.956	52.145.160	99.990.853	1.710.511	46.377
Paraná	28.660	552	12.867	15.158	82	1	53.655.954	524.936	18.168.204	34.306.264	628.234	28.316
Santa Catarina	25.023	513	10.065	14.381	64	–	47.525.460	508.714	14.211.780	32.313.164	491.802	–
Rio Grande do Sul	29.170	610	13.998	14.483	78	1	54.328.443	583.306	19.765.176	33.371.424	590.476	18.061
CENTER-WEST	104.006	318	74.363	28.977	347	1	178.629.362	301.030	105.000.556	70.684.878	2.626.837	16.060
Mato Grosso do Sul	6.302	71	3.115	3.106	10	–	11.335.993	65.918	4.398.380	6.794.320	77.376	–
Mato Grosso	6.701	62	3.390	3.242	7	–	12.303.499	58.505	4.786.680	7.406.926	51.388	–
Goiás	12.309	142	6.649	5.494	24	–	22.174.768	138.472	9.388.388	12.465.469	182.440	–
Federal District	78.694	43	61.209	17.135	306	1	132.815.100	38.137	86.427.108	44.018.164	2.315.632	16.060

Sources: INSS / SUB and SINTESE

09

BENEFITS CONCEDED, ACCORDING TO FEDERAL STATES

GEOGRAPHICAL REGIONS AND FEDERAL STATES	QUANTITY						VALUE (R\$)						AVERAGE VALUE (R\$)			AVERAGE CONCESSION TIME (DAYS)
	Total	% of total	Over previous month (%)	Sector		% Rural over total	Total	% of total	Over previous month (%)	Sector		% Rural over total	Total	Sector		
				Urban	Rural					Urban	Rural			Urban	Rural	
BRAZIL	459.357	100,00	2,80	368.223	91.134	19,8	842.615.542	100,00	2,95	713.655.101	128.960.441	15,3	1.834,34	1.938,11	1.415,06	50
NORTH	21.618	4,71	-1,04	11.955	9.663	44,7	36.853.267	4,37	0,53	23.198.725	13.654.542	37,1	1.704,75	1.940,50	1.413,07	...
Rondônia	2.783	0,61	-7,79	1.767	1.016	36,5	4.706.504	0,56	-6,85	3.271.691	1.434.814	30,5	1.691,16	1.851,55	1.412,22	99
Acre	1.073	0,23	9,83	597	476	44,4	1.755.202	0,21	7,19	1.084.134	671.069	38,2	1.635,79	1.815,97	1.409,81	61
Amazonas	3.813	0,83	-7,97	2.043	1.770	46,4	6.805.860	0,81	-3,49	4.308.773	2.497.087	36,7	1.784,91	2.109,04	1.410,78	86
Roraima	733	0,16	-12,53	373	360	49,1	1.220.346	0,14	-13,48	711.044	509.301	41,7	1.664,86	1.906,28	1.414,73	37
Pará	10.081	2,19	5,72	5.251	4.830	47,9	17.139.944	2,03	7,07	10.309.470	6.830.474	39,9	1.700,22	1.963,33	1.414,18	86
Amapá	750	0,16	-4,70	289	461	61,5	1.208.824	0,14	-1,86	557.794	651.029	53,9	1.611,77	1.930,08	1.412,21	82
Tocantins	2.385	0,52	-6,36	1.635	750	31,4	4.016.587	0,48	-5,88	2.955.818	1.060.769	26,4	1.684,10	1.807,84	1.414,36	100
NORTHEAST	87.712	19,09	-1,71	49.981	37.731	43,0	143.878.328	17,08	-1,41	90.639.315	53.239.013	37,0	1.640,35	1.813,48	1.411,02	...
Maranhão	8.762	1,91	-3,10	3.032	5.730	65,4	13.948.837	1,66	-2,38	5.871.887	8.076.949	57,9	1.591,97	1.936,64	1.409,59	78
Piauí	6.738	1,47	-8,20	3.047	3.691	54,8	10.624.106	1,26	-8,61	5.414.905	5.209.201	49,0	1.576,74	1.777,13	1.411,33	90
Ceará	12.933	2,82	-8,69	8.169	4.764	36,8	21.251.154	2,52	-6,94	14.522.502	6.728.652	31,7	1.643,17	1.777,76	1.412,40	81
Rio Grande do Norte	5.840	1,27	-1,43	4.057	1.783	30,5	9.618.882	1,14	-1,06	7.105.741	2.513.141	26,1	1.647,07	1.751,48	1.409,50	77
Paraíba	7.295	1,59	-3,94	5.050	2.245	30,8	11.959.458	1,42	-4,90	8.797.349	3.162.109	26,4	1.639,40	1.742,05	1.408,51	63
Pernambuco	12.726	2,77	-6,67	8.211	4.515	35,5	21.303.486	2,53	-7,16	14.925.229	6.378.257	29,9	1.674,01	1.817,71	1.412,68	78
Alagoas	3.934	0,86	-4,86	2.763	1.171	29,8	6.546.416	0,78	-4,37	4.892.937	1.653.479	25,3	1.664,06	1.770,88	1.412,02	99
Sergipe	3.449	0,75	-5,09	2.371	1.078	31,3	5.792.012	0,69	-3,97	4.272.275	1.519.737	26,2	1.679,33	1.801,89	1.409,77	98
Bahia	26.035	5,67	9,55	13.281	12.754	49,0	42.833.978	5,08	9,66	24.836.489	17.997.489	42,0	1.645,25	1.870,08	1.411,13	78
SOUTHEAST	163.168	35,52	1,65	154.596	8.572	5,3	327.744.727	38,90	0,81	315.487.683	12.257.044	3,7	2.008,63	2.040,72	1.429,89	...
Minas Gerais	48.112	10,47	5,00	42.529	5.583	11,6	85.043.662	10,09	5,82	77.111.298	7.932.364	9,3	1.767,62	1.813,15	1.420,81	50
Espírito Santo	7.213	1,57	12,60	5.964	1.249	17,3	13.348.685	1,58	14,25	11.581.193	1.767.492	13,2	1.850,64	1.941,85	1.415,13	67
Rio de Janeiro	24.388	5,31	4,91	24.097	291	1,2	49.759.179	5,91	3,86	49.345.654	413.525	0,8	2.040,31	2.047,79	1.421,05	47
São Paulo	83.455	18,17	-1,86	82.006	1.449	1,7	179.593.201	21,31	-3,00	177.449.539	2.143.662	1,2	2.151,98	2.163,86	1.479,41	37
SOUTH	82.853	18,04	14,62	74.941	7.912	9,5	155.509.857	18,46	14,80	144.343.413	11.166.444	7,2	1.876,94	1.926,09	1.411,33	...
Paraná	28.660	6,24	17,75	25.910	2.750	9,6	53.655.954	6,37	17,67	49.768.597	3.887.357	7,2	1.872,15	1.920,83	1.413,58	54
Santa Catarina	25.023	5,45	17,12	23.206	1.817	7,3	47.525.460	5,64	17,04	44.973.650	2.551.810	5,4	1.899,27	1.938,02	1.404,41	39
Rio Grande do Sul	29.170	6,35	9,74	25.825	3.345	11,5	54.328.443	6,45	10,29	49.601.166	4.727.277	8,7	1.862,48	1.920,66	1.413,24	39
CENTER-WEST	104.006	22,64	1,01	76.750	27.256	26,2	178.629.362	21,20	1,88	139.985.965	38.643.396	21,6	1.717,49	1.823,92	1.417,79	...
Mato Grosso do Sul	6.302	1,37	-1,10	5.416	886	14,1	11.335.993	1,35	-0,11	10.056.842	1.279.152	11,3	1.798,79	1.856,88	1.443,74	63
Mato Grosso	6.701	1,46	8,20	5.269	1.432	21,4	12.303.499	1,46	8,90	10.266.771	2.036.728	16,6	1.836,07	1.948,52	1.422,30	93
Goiás	12.309	2,68	1,15	10.363	1.946	15,8	22.174.768	2,63	2,83	19.402.030	2.772.739	12,5	1.801,51	1.872,24	1.424,84	58
Federal District	78.694	17,13	0,59	55.702	22.992	29,2	132.815.100	15,76	1,29	100.260.322	32.554.778	24,5	1.687,74	1.799,94	1.415,92	27

Sources: INSS / SUB and SINTESE

AVERAGE CONCESSION TIME BY FEDERAL STATES (IN DAYS)

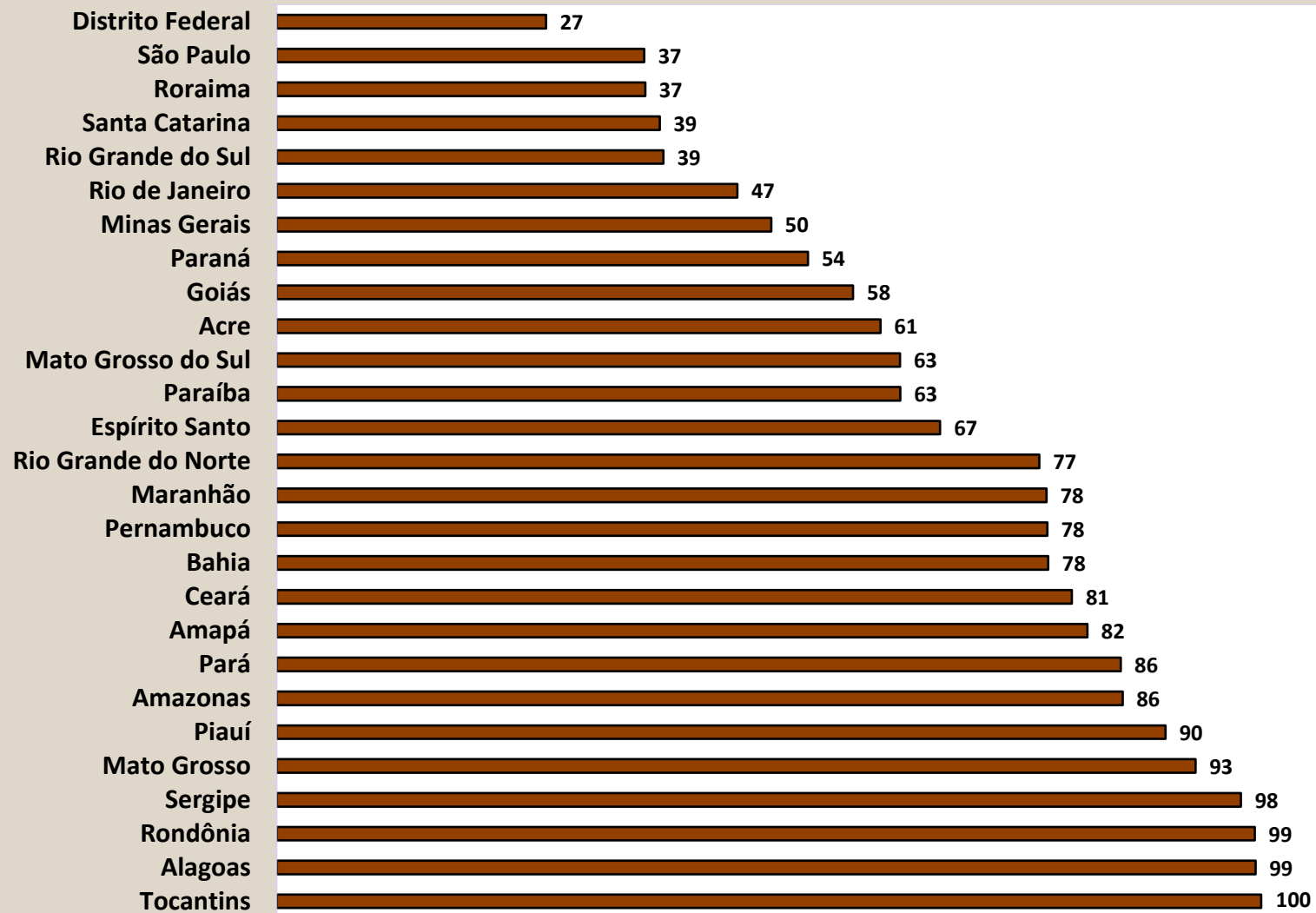

QUANTITY OF BENEFITS CONCEDED, ACCORDING TO GEOGRAPHICAL REGIONS

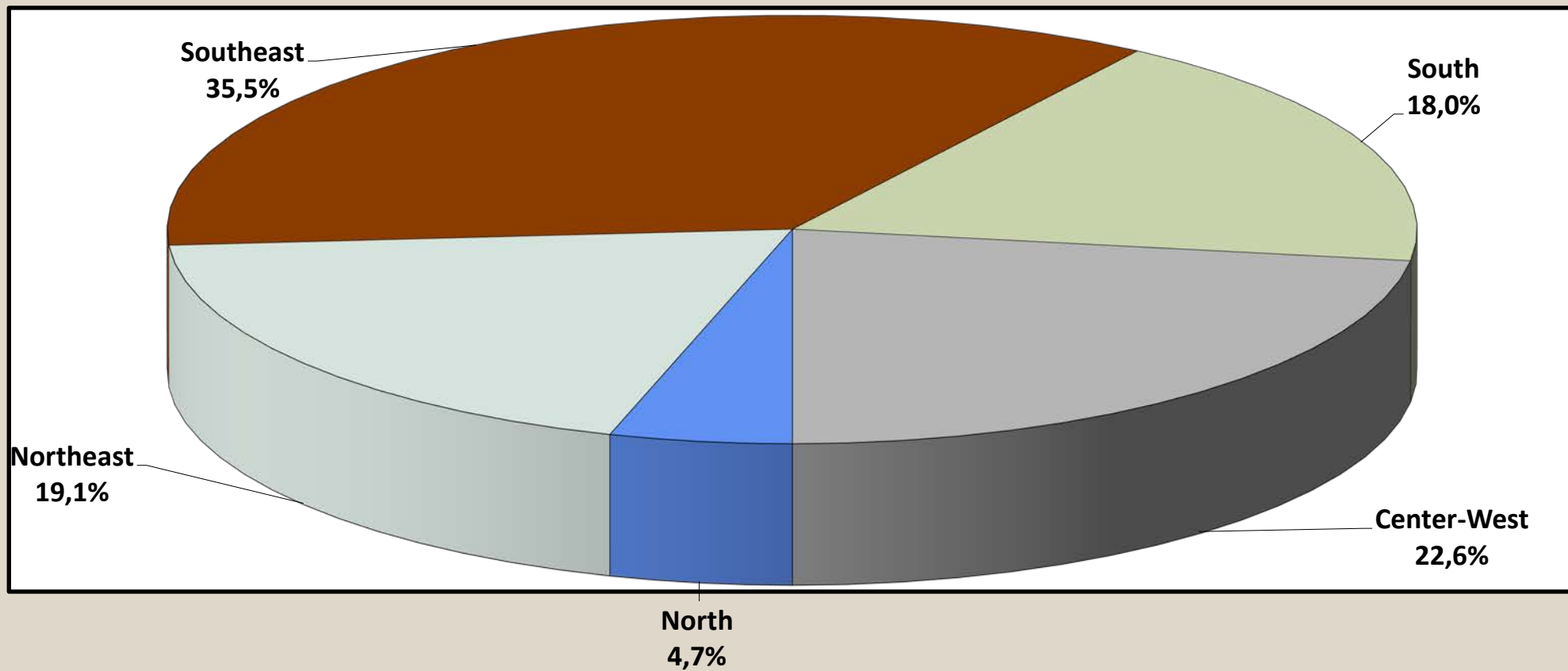

VALUE OF BENEFITS CONCEDED, ACCORDING TO GEOGRAPHICAL REGIONS

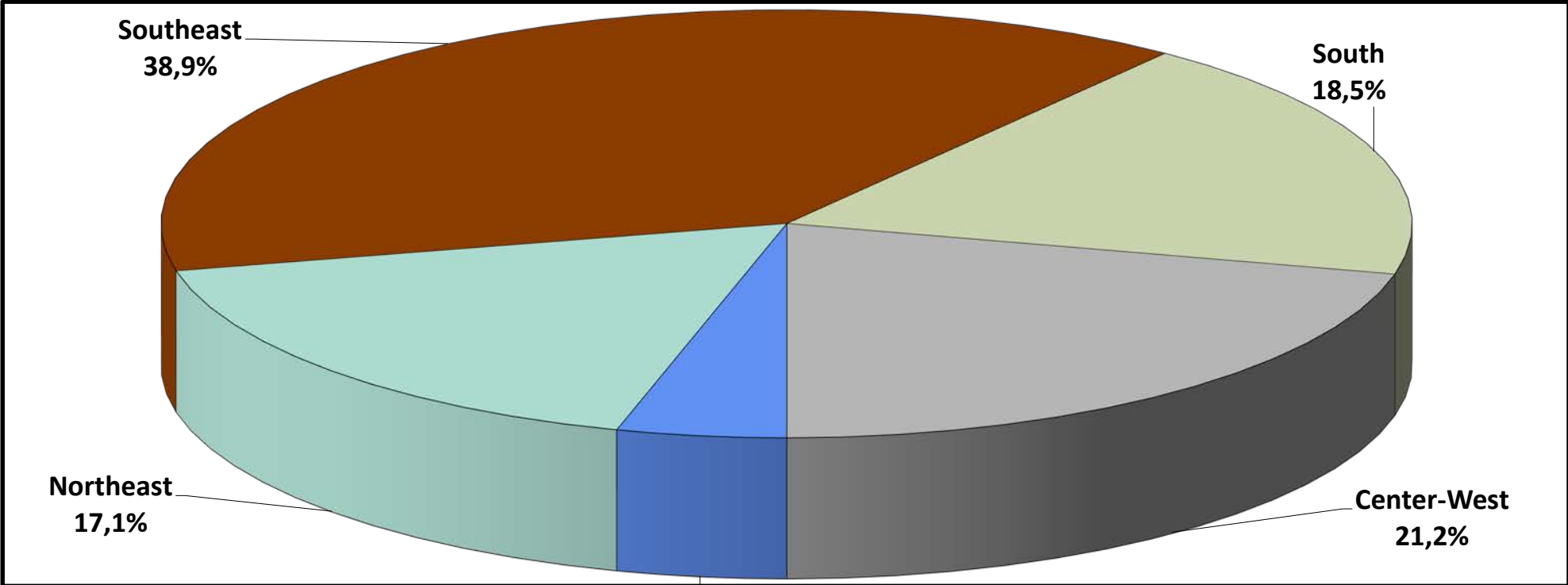

North
4,4%

09-A BENEFITS, FOOD PENSIONS AND DIVISION OF CONCEDED BY FEDERATION UNIT

GEOGRAPHICAL REGIONS AND FEDERAL STATES	QUANTITY OF CONCEDED				QUANTITY OF FOOD PENSIONS AND BENEFIT WITH DIVIDINGS		TOTAL
	General Scheme	Social Assistance	OTHER TREASURY OWED PENSIONS (BLE)	SUBTOTAL	FOOD PENSIONS	BENEFIT WITH DIVIDINGS	
BRASIL	459.358	60.941	16	520.315	1.099	2.151	523.565
NORTE	21.619	6.762	7	28.388	39	160	28.587
Rondônia	2.783	602	2	3.387	1	24	3.412
Acre	1.073	250	3	1.326	9	14	1.349
Amazonas	3.813	940	0	4.753	9	27	4.789
Roraima	733	478	0	1.211	3	2	1.216
Pará	10.082	3.815	1	13.898	12	70	13.980
Amapá	750	314	0	1.064	1	4	1.069
Tocantins	2.385	363	1	2.749	4	19	2.772
NORDESTE	87.712	18.520	2	106.234	200	529	106.963
Maranhão	8.762	1.307	1	10.070	13	51	10.134
Piauí	6.738	968	0	7.706	8	32	7.746
Ceará	12.933	3.613	0	16.546	41	75	16.662
Rio Grande do Norte	5.840	1.389	1	7.230	13	39	7.282
Paraíba	7.295	1.326	0	8.621	17	27	8.665
Pernambuco	12.726	2.755	0	15.481	32	92	15.605
Alagoas	3.934	1.016	0	4.950	11	30	4.991
Sergipe	3.449	771	0	4.220	19	27	4.266
Bahia	26.035	5.375	0	31.410	46	156	31.612
SUDESTE	163.168	22.878	3	186.049	515	851	187.415
Minas Gerais	48.112	5.927	0	54.039	141	194	54.374
Espírito Santo	7.213	989	1	8.203	21	33	8.257
Rio de Janeiro	24.388	5.853	2	30.243	84	193	30.520
São Paulo	83.455	10.109	0	93.564	269	431	94.264
SUL	82.853	6.581	1	89.435	274	413	90.122
Paraná	28.660	2.576	1	31.237	96	148	31.481
Santa Catarina	25.023	1.247	0	26.270	72	115	26.457
Rio Grande do Sul	29.170	2.758	0	31.928	106	150	32.184
CENTRO-OESTE	104.006	6.200	3	110.209	71	198	110.478
Mato Grosso do Sul	6.302	969	0	7.271	15	33	7.319
Mato Grosso	6.701	987	3	7.691	2	43	7.736
Goiás	12.309	1.434	0	13.743	14	59	13.816
Distrito Federal	78.694	2.810	0	81.504	40	63	81.607

FONTES: INSS, Suibe e Sintese-web

Note. The total amount presented in this table considers alimony and benefits. These items are not reflected in the other tables relating to concessions.

10

BENEFITS CONCEDED, ACCORDING TO BENEFITS

GENERAL SCHEME BENEFITS

(continue)

CODE	SPECIES OF BENEFITS	QUANTITY			VALUE (R\$)			AVERAGE VALUE (R\$)		
		Total	Sector		Total	Sector		Total	Sector	
			Urban	Rural		Urban	Rural		Urban	Rural
RETIREMENT BY AGE										
07	Retirement by age of rural workers (*)	-	-	-	-	-	-	-	-	-
08	Retirement by age of rural employers (*)	-	-	-	-	-	-	-	-	-
41	Retirement by age	74.430	43.770	30.660	119.204.721	75.610.373	43.594.347	1.601,57	1.727,45	1.421,86
81	Compulsory retirement by age (Ex-SASSE)	-	-	-	-	-	-	-	-	-
Total Retirement by Age		74.430	43.770	30.660	119.204.721	75.610.373	43.594.347	1.601,57	1.727,45	1.421,86
RETIREMENT BY INVALIDITY										
04	Retirement by invalidity of rural workers (*)	-	-	-	-	-	-	-	-	-
06	Retirement by invalidity of rural employers (*)	-	-	-	-	-	-	-	-	-
32	Retirement by invalidity general regime	9.491	8.034	1.457	15.871.184	13.801.738	2.069.446	1.672,24	1.717,92	1.420,35
33	Retirement by invalidity air pilots	-	-	-	-	-	-	-	-	-
34	Retirement by invalidity of naval veterans (Law 1.756/52) (*)	-	-	-	-	-	-	-	-	-
51	Retirement by invalidity (Former Basic Plan) (*)	-	-	-	-	-	-	-	-	-
83	Retirement by invalidity (Former member of SASSE) (*)	-	-	-	-	-	-	-	-	-
Total de Aposentadorias por Invalidez		9.491	8.034	1.457	15.871.184	13.801.738	2.069.446	1.672,24	1.717,92	1.420,35
RETIREMENT BY LENGTH OF CONTRIBUTION										
42	Retirement by LOC General Regime	17.947	17.834	113	53.414.621	53.166.587	248.034	2.976,24	2.981,19	2.194,99
43	Retirement by LOC war veterans	-	-	-	-	-	-	-	-	-
44	Retirement by LOC air pilots (*)	-	-	-	-	-	-	-	-	-
45	Retirement by LOC journalists	-	-	-	-	-	-	-	-	-
46	Retirement by LOC special time accounting	1.063	1.063	-	4.833.379	4.833.379	-	4.546,92	4.546,92	-
49	Retirement by LOC ordinary (*)	-	-	-	-	-	-	-	-	-
57	Retirement by LOC teachers (Constit. Amendment 18/81) (*)	561	561	-	2.045.935	2.045.935	-	3.646,94	3.646,94	-
72	Retirement by LOC naval veterans (Law 1.756/52) (*)	-	-	-	-	-	-	-	-	-
82	Retirement by LOC (Former member of SASSE) (*)	-	-	-	-	-	-	-	-	-
Total Retirement by LOC		19.571	19.458	113	60.293.936	60.045.901	248.034	3.080,78	3.085,92	2.194,99

Sources: INSS / SUB and SINTESE

CODE	SPECIES OF BENEFITS	QUANTITY			VALUE (R\$)			AVERAGE VALUE (R\$)		
		Total	Sector		Total	Sector		Total	Sector	
			Urban	Rural		Urban	Rural		Urban	Rural
SURVIVOR PENSIONS										
01	Survivor pension of rural worker (*)	-	-	-	-	-	-	-	-	-
03	Survivor pension of rural employer (*)	-	-	-	-	-	-	-	-	-
21	Survivor pension General Regime	33.690	23.159	10.531	67.502.271	52.593.798	14.908.473	2.003,63	2.270,99	1.415,67
23	Survivor pension of war veteran	3	3	-	11.528	11.528	-	3.842,52	3.842,52	-
27	Survivor pension federal servant with double retirement	-	-	-	-	-	-	-	-	-
28	Survivor Pension General Regime (Decree 20.465/31) (*)	-	-	-	-	-	-	-	-	-
29	Survivor pension of naval veteran (Law 1.756/52)	-	-	-	-	-	-	-	-	-
55	Survivor pension (Former Basic Plan) (*)	-	-	-	-	-	-	-	-	-
84	Survivor pension (Former member of SASSE) (*)	-	-	-	-	-	-	-	-	-
Total Survivor Pensions		33.693	23.162	10.531	67.513.798	52.605.325	14.908.473	2.003,79	2.271,19	1.415,67
TEMPORARY BENEFITS										
13	Sickness benefit of rural worker (*)	-	-	-	-	-	-	-	-	-
25	Imprisonment benefit	549	504	45	868.868	805.300	63.568	1.582,64	1.597,82	1.412,63
31	Sickness benefit General Regime	246.220	223.627	22.593	456.785.707	424.883.400	31.902.307	1.855,19	1.899,96	1.412,04
36	Partial Invalidity Benefit	2.212	2.031	181	2.452.277	2.317.858	134.420	1.108,62	1.141,24	742,65
Total Temporary Benefits		248.981	226.162	22.819	460.106.852	428.006.557	32.100.295	1.847,96	1.892,48	1.406,74
LABOUR ACCIDENT BENEFITS										
02	Survivor pension due to labour accident of rural worker (*)	-	-	-	-	-	-	-	-	-
05	Retirement by Invalidity due to labour accident of rural worker (*)	-	-	-	-	-	-	-	-	-
10	Sickness benefit due to labour accident of rural worker (*)	-	-	-	-	-	-	-	-	-
91	Sickness benefit due to labour accident	14.078	13.773	305	29.726.006	29.295.346	430.660	2.111,52	2.127,01	1.412,00
92	Retirement by Invalidity due to labour accident	348	325	23	855.051	821.869	33.182	2.457,04	2.528,83	1.442,70
93	Survivor pension due to labour accident	53	51	2	132.515	128.291	4.223	2.500,28	2.515,52	2.111,64
94	Partial invalidity benefit due to labour accident	2.697	2.623	74	3.630.215	3.575.824	54.390	1.346,02	1.363,26	735,00
95	Supplementary benefit due to labour accident (*)	7	7	-	5.022	5.022	-	717,50	717,50	-
Total Labour Accident Benefits		17.183	16.779	404	34.348.809	33.826.353	522.456	1.999,00	2.015,99	1.293,21
OTHER BENEFITS										
47	Continued Service Bonus 25% (*)	-	-	-	-	-	-	-	-	-
48	Continued Service Bonus 20% (*)	-	-	-	-	-	-	-	-	-
79	Continued Service Bonus Public Servant (Law 1.756/52)	-	-	-	-	-	-	-	-	-
80	Maternity benefit	56.008	30.858	25.150	85.276.242	49.758.852	35.517.390	1.522,57	1.612,51	1.412,22
Total Other Benefits		56.008	30.858	25.150	85.276.242	49.758.852	35.517.390	1.522,57	1.612,51	1.412,22
TOTAL BENEFITS OF THE GENERAL REGIME		459.357	368.223	91.134	842.615.542	713.655.101	128.960.441	1.834,34	1.938,11	1.415,06

ASSISTENTIAL BENEFITS

(conclusion)

CODE	SPECIES OF BENEFITS	QUANTITY			VALUE (R\$)			AVERAGE VALUE (R\$)		
		Total	Sector		Total	Sector		Total	Sector	
			Urban	Rural		Urban	Rural		Urban	Rural
11	Old Social Assistance Pens. invalidity rural worker (Law 6.179/74) (*)	-	-	-	-	-	-	-	-	-
12	Old Social Assistance Pens. age rural worker (Law 6.179/74) (*)	-	-	-	-	-	-	-	-	-
16	Anticipation BPC	1	1	-	810	810	-	810,48	810,48	-
30	Old Social Assistance Pension by invalidity (Law 6179/74) (*)	-	-	-	-	-	-	-	-	-
40	Old Social Assistance Pension by age (Law 6179/74) (*)	-	-	-	-	-	-	-	-	-
87	New Social Assistance Pension impaired person (LOAS)	37.596	37.596	-	53.085.552	53.085.552	-	1.412,00	1.412,00	-
88	New Social Assistance Pension aged person (LOAS)	23.325	23.325	-	32.934.900	32.934.900	-	1.412,00	1.412,00	-
18	Other assistance benefits(1)	20	20	-	14.120	14.120	-	706,00	706,00	-
Total Assistential Benefits		60.942	60.942	-	86.035.382	86.035.382	-	1.411,76	1.411,76	-

Sources: INSS / SUB and SINTESE

TREASURY OWED BENEFITS - BLE

CODE	SPECIES OF BENEFITS	QUANTITY			VALUE (R\$)			AVERAGE VALUE (R\$)		
		Total	Sector		Total	Sector		Total	Sector	
			Urban	Rural		Urban	Rural		Urban	Rural
22	Survivor pension of former public servants (*)	-	-	-	-	-	-	-	-	-
26	Special Pensions (Law 593/48) (*)	-	-	-	-	-	-	-	-	-
37	Retirement of supernumerary of federal servants (*)	-	-	-	-	-	-	-	-	-
38	Retirements of Former CAPIN (*)	-	-	-	-	-	-	-	-	-
54	Special lifelong survivor pensions (Law 9.793/99)	-	-	-	-	-	-	-	-	-
56	Talidomid victim special pension (Law 7.070/82)	1	1	-	1.412	1.412	-	1.412,00	1.412,00	-
58	Special retirement of victims of dictatorship (Law 6.683/79)	-	-	-	-	-	-	-	-	-
59	Survivor benefit victims of dictatorship (Law 6.683/79)	-	-	-	-	-	-	-	-	-
60	Special Lifelong Pension (Law 10.923/2004)	4	4	-	5.648	5.648	-	1.412,00	1.412,00	-
85	Assistance Benefit of rubber worker (Law 7.986/89)	-	-	-	-	-	-	-	-	-
86	Assistential Survivor Benefit of rubber worker (Law 7.986/89)	9	9	-	25.416	25.416	-	2.824,00	2.824,00	-
89	Special pension for hemodialysis victims of Caruaru	-	-	-	-	-	-	-	-	-
96	Special Pension to victims of Hansen Disease (Law 11.520/2007)	2	2	-	5.572	5.572	-	2.785,87	2.785,87	-
Total Treasury Owed Benefits		16	16	-	38.048	38.048	-	2.377,98	2.377,98	-

Sources: INSS / SUB and SINTESE

(*) Extinct Species. Any concessions are due to judicial decision or administrative revisions.

11	VALUE OF CREDITS AT CONCESSION - GENERAL SCHEME BENEFITS	VALUE OF CREDITS AT CONCESSION - ALL BENEFITS
-----------	---	--

GEOGRAPHICAL REGIONS AND FEDERAL STATES	VALUE (R\$)				
	Total	% of total	Over previous month (%)	Sector	
				Urban	Rural

<p>BRAZIL</p> <p>NORTH</p> <p>Rondônia</p> <p>Acre</p> <p>Amazonas</p> <p>Roraima</p> <p>Pará</p> <p>Amapá</p> <p>Tocantins</p> <p>NORTHEAST</p> <p>Maranhão</p> <p>Piauí</p> <p>Ceará</p> <p>Rio Grande do Norte</p> <p>Paraíba</p> <p>Pernambuco</p> <p>Alagoas</p> <p>Sergipe</p> <p>Bahia</p> <p>SOUTHEAST</p> <p>Minas Gerais</p> <p>Espírito Santo</p> <p>Rio de Janeiro</p> <p>São Paulo</p> <p>SOUTH</p> <p>Paraná</p> <p>Santa Catarina</p> <p>Rio Grande do Sul</p> <p>CENTER-WEST</p> <p>Mato Grosso do Sul</p> <p>Mato Grosso</p> <p>Goiás</p> <p>Federal District</p>	<p>Dado não disponível</p>
--	-----------------------------------

Sources: INSS / SUB and SINTESE

GROUPS OF BENEFITS	VALUE (R\$)				
	Total	% of total	Over previous month (%)	Sector	
				Urban	Rural

<p>TOTAL</p> <p>GENERAL REGIME BENEFITS</p> <p>Social Security Contributory</p> <p>Retirements</p> <p style="padding-left: 20px;">by Age</p> <p style="padding-left: 20px;">by Invalidity</p> <p style="padding-left: 20px;">by Length of Contribution</p> <p>Survivor Pension</p> <p>Temporary Benefits</p> <p style="padding-left: 20px;">Sickness Benefits</p> <p style="padding-left: 20px;">Partial Invalidity</p> <p style="padding-left: 20px;">Imprisonment Benefit</p> <p>Maternity Benefit</p> <p>Continued Service Bonus 20%</p> <p>Labor Accident Insurance</p> <p style="padding-left: 20px;">Retirement by Invalidity</p> <p style="padding-left: 20px;">Survivor Pension</p> <p style="padding-left: 20px;">Sickness Benefits</p> <p style="padding-left: 20px;">Partial Invalidity</p> <p style="padding-left: 20px;">Supplementary Benefit</p> <p>SOCIAL ASSISTANCE BENEFITS</p> <p style="padding-left: 20px;">Social Assistance Pension (LOAS)</p> <p style="padding-left: 40px;">for the Aged</p> <p style="padding-left: 40px;">for the Impaired</p> <p style="padding-left: 20px;">BPC anticipation</p> <p style="padding-left: 20px;">Old Social Assistance Benefit (RMV)</p> <p style="padding-left: 40px;">for the Aged</p> <p style="padding-left: 40px;">for the Impaired</p> <p>OTHER TREASURY OWED PENSIONS (BLE) ⁽¹⁾</p>	<p>Dado não disponível</p>
---	-----------------------------------

Sources: INSS / SUB and SINTESE

(1) Includes the following species: 20 - Survivor pension former diplomat; 22 - Old public servant pension; 26 - Special Pension (Law 593/48); 37 - Extinct Supernumerary Federal Servant Retirements; 38 - Retirements of former CAPIN; 56 - Talidomid victim special pension; 58 - Special benefit for victims of dictatorship; 59 - Special survivor pension for victims of dictatorship; 76 - Family benefit of former Train Company RFFSA; 89 - Special pension for hemodialysis victims of Caruaru.

12 BENEFITS CONCEDED BY SOURCE OF DECISION, ACCORDING TO MAINLY SPECIES FROM GENERAL SCHEME													
Code	BENEFITS	SECTOR			SOURCE OF DECISION						JUDICIAL RATE (%)		
		TOTAL	URBAN	RURAL	ADMINISTRATIVE		JUDICIAL		OTHERS		TOTAL	URBAN	RURAL
					URBAN	RURAL	URBAN	RURAL	URBAN	RURAL			
41	Retirement by age	74.430	43.770	30.660	40.052	20.295	2.568	9.815	1.150	550	16,6	5,9	32,0
42	Retirement by LOC General Scheme	17.947	17.834	113	8.578	63	5.380	28	3.876	22	30,1	30,2	24,8
46	Retirement by LOC special time accounting	1.063	1.063	0	15	–	996	–	52	–	93,7	93,7	0,0
57	Retirement by LOC teachers (Constit. Ammendment 18/81	561	561	–	413	–	126	–	22	–	22,5	22,5	–
32	Retirement by invalidity general regime	9.491	8.034	1.457	2.317	284	5.698	1.172	19	1	72,4	70,9	80,4
92	Retirement by Invalidation due to labour accident	348	325	23	86	5	239	18	–	–	73,9	73,5	78,3
21	Survivor pension General Scheme	33.693	23.162	10.531	20.273	8.254	2.432	2.114	457	163	13,5	10,5	20,1
31	Sickness benefit General Scheme	246.220	223.627	22.593	68.542	6.546	11.624	2.579	143.461	13.468	5,8	5,2	11,4
91	Sickness benefit due to labour accident	14.078	13.773	305	13.261	283	377	18	135	4	2,8	2,7	5,9
36	Partial Invalidation Benefit	2.212	2.031	181	417	62	1.611	119	3	–	78,2	79,3	65,7
94	Partial invalidity benefit due to labour accident	2.697	2.623	74	289	17	2.330	56	4	1	88,5	88,8	75,7
25	Imprisonment benefit	549	504	45	231	26	257	19	16	–	50,3	51,0	42,2
80	Maternity benefit	56.008	30.858	25.150	29.215	14.713	268	10.248	1.375	189	18,8	0,9	40,7
	Other species	61.018	61.016	2	47.668	–	13.188	–	160	2	21,6	21,6	0,0
	Total	520.315	429.181	91.134	231.357	50.550	47.094	26.184	150.730	14.400	14,1	11,0	28,7

Sources: INSS / SUB and SINTESE

EVOLUTION OF BENEFIT EMISSION – 2006/2024

YERAS/MONTHS	QUANTITY				VALUE (R\$)				AVERAGE VALUE (R\$)			
	Total	Over last year/month (%)	Sector		Total	Over last year/month (%)	Sector		Total	Sector		
			Urban	Rural			Urban	Rural		Urban	Rural	
2006	December	24.593.390	2,68	17.088.587	7.504.803	12.635.504.461	11,41	10.181.274.305	2.454.230.156	513,78	595,79	327,02
2007	December	25.170.283	2,35	17.493.668	7.676.615	13.600.616.846	7,64	10.921.267.175	2.679.349.671	540,34	624,30	349,03
2008	December	26.095.625	3,68	18.193.777	7.901.848	15.205.539.497	11,80	12.181.513.603	3.024.025.894	582,69	669,54	382,70
2009	December	27.048.356	3,65	18.906.231	8.142.125	17.124.126.415	12,62	13.660.404.584	3.463.721.831	633,09	722,53	425,41
2010	December	28.141.263	4,04	19.763.710	8.377.553	19.336.202.952	12,92	15.469.082.460	3.867.120.492	687,11	782,70	461,61
2011	December	29.051.423	3,23	20.473.754	8.577.669	21.199.611.087	9,64	17.033.178.566	4.166.432.521	729,73	831,95	485,73
2012	December	30.057.265	3,46	21.251.776	8.805.489	24.137.036.929	13,86	19.272.270.404	4.864.766.526	803,04	906,85	552,47
2013	December	31.199.043	3,80	22.151.402	9.047.641	27.140.475.950	12,44	21.689.482.793	5.450.993.157	869,91	979,15	602,48
2014	December	32.152.518	3,06	22.900.497	9.252.021	29.829.510.579	9,91	23.858.195.669	5.971.314.910	927,75	1.041,82	645,41
2015	December	32.701.562	1,71	23.355.198	9.346.364	32.730.831.216	9,73	26.147.191.768	6.583.639.449	1.000,90	1.119,54	704,41
2016	December	33.755.917	0,18	24.269.925	9.485.992	37.915.706.574	15,84	30.425.243.410	7.490.463.164	1.123,23	1.253,62	789,63
2017	December	34.497.835	0,14	24.918.305	9.579.530	41.404.141.690	9,20	33.356.933.222	8.047.208.468	1.200,20	1.338,65	840,04
2018	December	35.058.564	0,08	25.460.312	9.598.252	43.005.931.095	3,87	34.810.133.080	8.195.798.015	1.226,69	1.367,23	853,88
2019	December	35.636.157	0,10	26.030.169	9.605.988	45.859.177.979	6,63	37.243.862.140	8.615.315.839	1.286,87	1.430,80	896,87
2020	December	36.126.514	0,29	26.474.202	9.652.312	48.797.028.264	-1,66	39.697.718.812	9.099.309.452	1.350,73	1.499,49	942,71
2021	December	36.356.594	0,13	26.686.380	9.670.214	50.866.508.203	-1,80	41.502.279.437	9.364.228.766	1.399,10	1.555,19	968,36
2022	December	37.623.966	0,45	27.759.392	9.864.574	56.679.330.902	-2,28	46.157.057.749	10.522.273.154	1.506,47	1.662,75	1.066,67
2023	Total	-	-	-	-	802.200.676.840	9,24	650.418.578.605	151.782.098.234	-	-	-
	January	37.723.385	0,26	27.838.026	9.885.359	60.697.079.187	7,09	49.288.200.070	11.408.879.117	1.609,00	1.770,54	1.154,12
	February	37.759.526	0,10	27.871.054	9.888.472	60.541.495.833	-0,26	49.159.212.790	11.382.283.043	1.603,34	1.763,81	1.151,07
	March	37.793.900	0,09	27.913.765	9.880.135	60.528.612.711	-0,02	49.168.672.152	11.359.940.559	1.601,54	1.761,45	1.149,78
	April	37.959.523	0,44	28.055.875	9.903.648	60.735.945.423	0,34	49.355.707.807	11.380.237.616	1.600,02	1.759,19	1.149,10
	May ⁽¹⁾	38.014.707	0,15	28.118.038	9.896.669	92.452.995.172	52,22	74.437.838.694	18.015.156.478	2.432,03	2.647,33	1.820,33
	June ⁽¹⁾	38.104.334	0,24	28.193.452	9.910.882	92.052.964.172	-0,43	74.016.995.936	18.035.968.236	2.415,81	2.625,33	1.819,81
	July	38.275.575	0,45	28.331.424	9.944.151	61.811.208.693	-32,85	50.241.171.972	11.570.036.721	1.614,90	1.773,34	1.163,50
	August	38.418.911	0,37	28.436.922	9.981.989	62.000.151.227	0,31	50.391.869.440	11.608.281.788	1.613,79	1.772,06	1.162,92
	September	38.367.364	-0,13	28.359.115	10.008.249	61.874.297.203	-0,20	50.236.823.862	11.637.473.341	1.612,68	1.771,45	1.162,79
	October	38.916.465	1,43	28.848.151	10.068.314	62.628.143.198	1,22	50.933.171.508	11.694.971.691	1.609,30	1.765,56	1.161,56
	November ⁽¹⁾	39.022.406	0,27	28.932.358	10.090.048	63.853.504.335	1,96	51.904.458.453	11.949.045.882	1.636,33	1.793,99	1.184,24
	December	39.302.547	0,72	29.172.383	10.130.164	63.024.279.684	-1,30	51.284.455.921	11.739.823.763	1.603,57	1.757,98	1.158,90
2024	January	39.364.050	0,16	29.230.095	10.133.955	66.683.206.068	5,81	54.036.207.177	12.646.998.890	1.694,01	1.848,65	1.247,98
	February	39.504.571	0,36	29.345.361	10.159.210	66.777.268.931	0,14	54.131.753.225	12.645.515.707	1.690,37	1.844,64	1.244,73
	Subtotal⁽²⁾	-	-	-	-	133.460.474.999	10,08	108.167.960.402	25.292.514.597	-	-	-

Sources: INSS / SUB and SINTESE

[1] Includes 13th payment.

[2] The variation corresponds to the proportion between the accumulated value of 2023 and the same period of 2022.

VALUE OF ACCUMULATED BENEFIT EMISSION - 2006 TO 2024 (R\$ MIL CONSTANT VALUES)

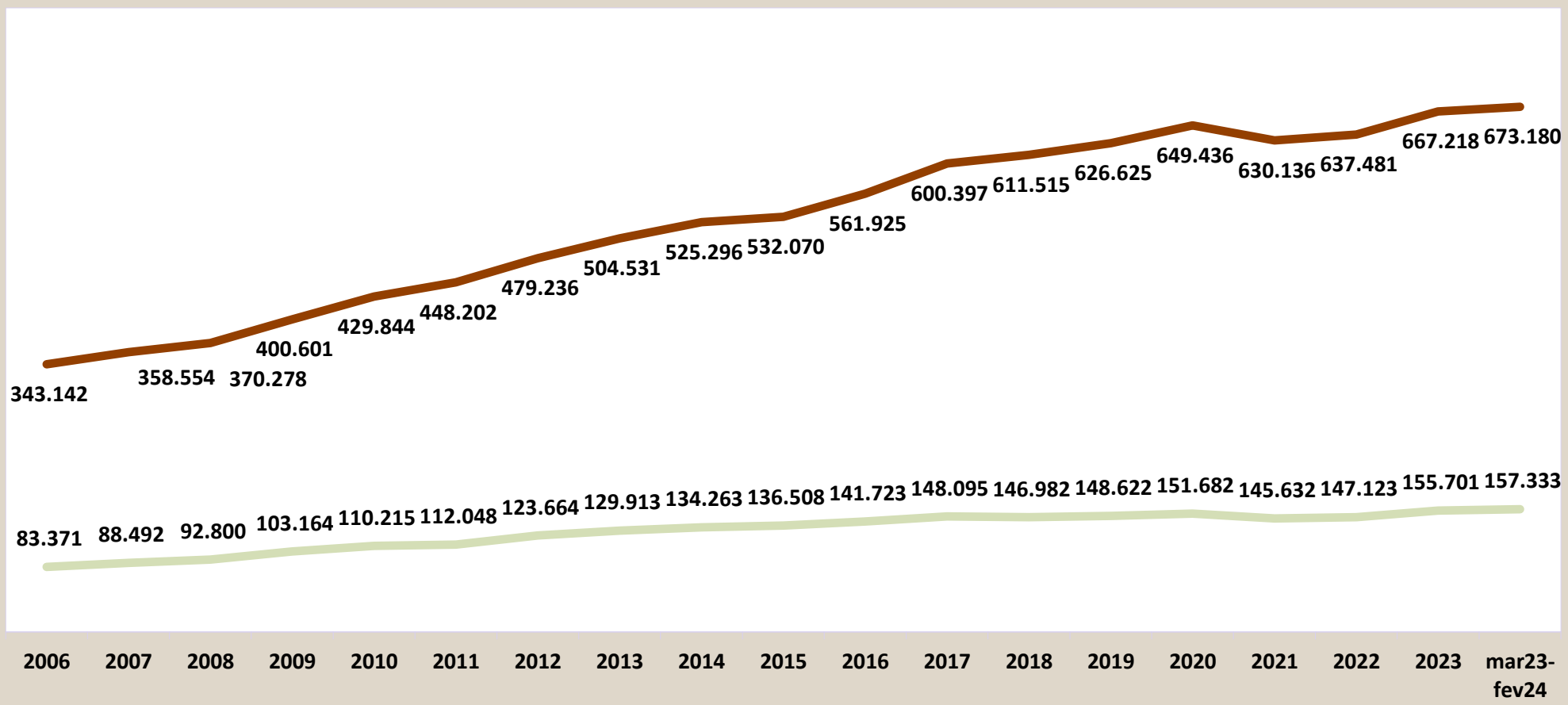

Values in constant R\$, inflation-corrected by the monthly INPC index, at february 2024 prices.

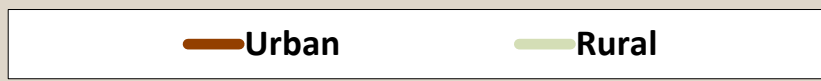

MONTHLY EVOLUTION OF BENEFIT EMISSION - 2023/2024 (R\$ TSD)

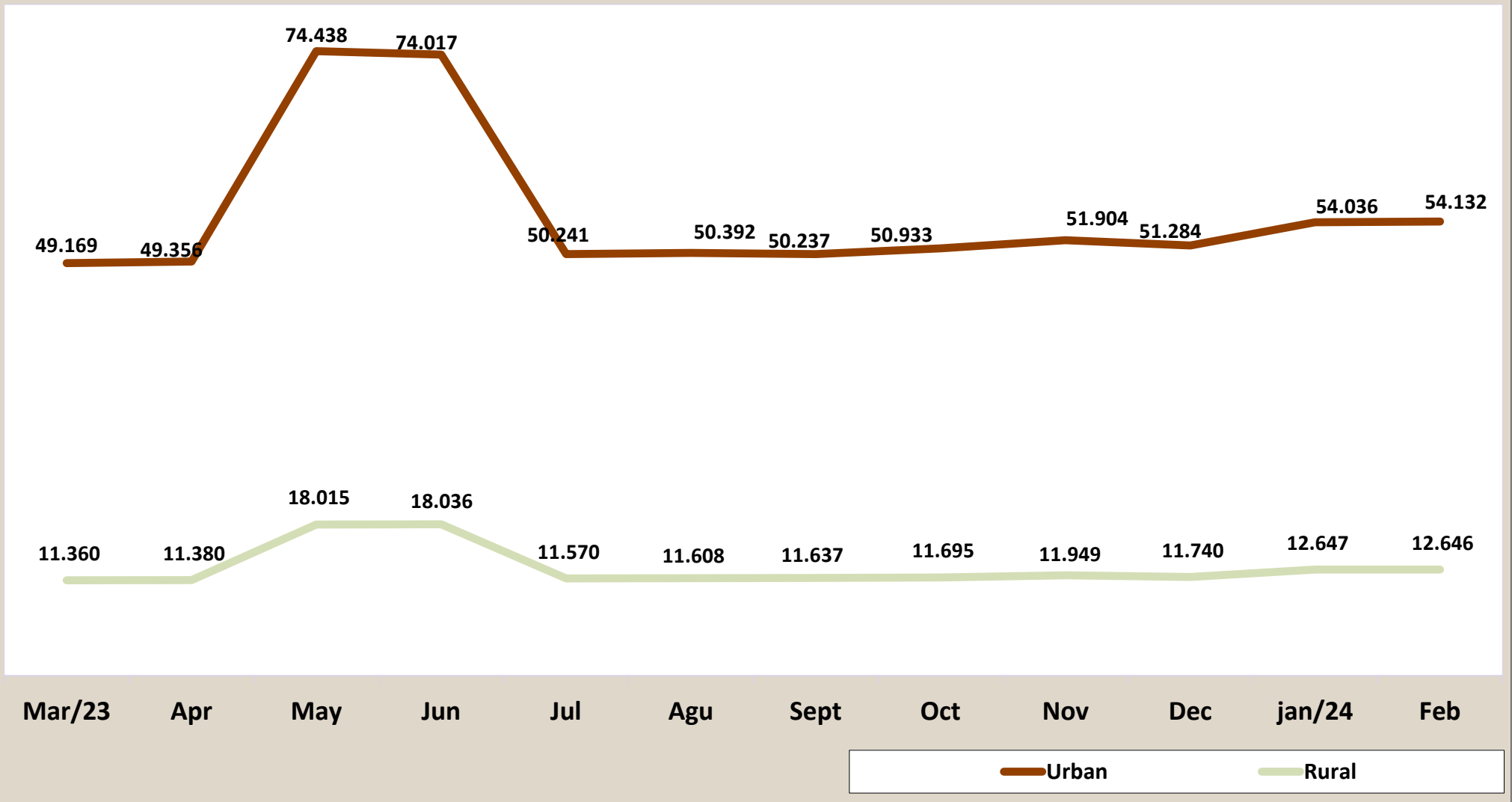

EVOLUTION OF BENEFIT EMISSION BY LARGE GROUPS OF SPECIES – 2006/2024

YEARS/MONTHS	QUANTITY				VALUE (R\$)				AVERAGE VALUE (R\$)			
	Total	Large Groups			Total	Large Groups			Total	Large Groups		
		General Scheme	Social Assistance	Treasury Owed		General Scheme	Social Assistance	Treasury Owed		General Scheme	Social Assistance	Treasury Owed
2006 December	24.593.390	21.644.886	2.923.894	24.610	12.635.504.461	11.589.312.959	1.025.966.788	20.224.714	513,78	535,43	350,89	821,81
2007 December	25.170.283	22.066.263	3.080.821	23.199	13.600.616.846	12.406.888.709	1.173.584.698	20.143.440	540,34	562,26	380,93	868,29
2008 December	26.095.625	22.776.205	3.296.566	22.854	15.205.539.497	13.817.824.096	1.366.099.209	21.616.192	582,69	606,68	414,40	945,84
2009 December	27.048.356	23.534.497	3.489.242	24.617	17.124.126.415	15.478.384.204	1.619.973.217	25.768.993	633,09	657,69	464,28	1.046,80
2010 December	28.141.263	24.426.882	3.689.221	25.160	19.336.202.952	17.429.676.507	1.878.059.159	28.467.286	687,11	713,54	509,07	1.131,45
2011 December	29.051.423	25.176.323	3.849.895	25.205	21.199.611.087	19.076.263.729	2.093.933.098	29.414.261	729,73	757,71	543,89	1.167,00
2012 December	30.057.265	26.032.855	3.999.462	24.948	24.137.036.929	21.622.891.258	2.482.470.399	31.675.273	803,04	830,60	620,70	1.269,65
2013 December	31.199.043	27.009.011	4.165.956	24.076	27.140.475.950	24.289.178.398	2.818.530.554	32.766.998	869,91	899,30	676,56	1.360,98
2014 December	32.152.518	27.818.973	4.310.448	23.097	29.829.510.579	26.682.600.560	3.113.655.462	33.254.557	927,75	959,15	722,35	1.439,78
2015 December	32.701.562	28.276.347	4.403.154	22.061	32.730.831.216	29.235.078.798	3.461.535.355	34.217.063	1.000,90	1.033,91	786,15	1.551,02
2016 December	33.755.917	29.183.383	4.551.501	21.033	37.915.706.574	33.883.524.379	3.995.908.347	36.273.848	1.123,23	1.161,06	877,93	1.724,62
2017 December	34.497.835	29.804.964	4.672.825	20.046	41.404.141.690	36.999.190.915	4.368.322.707	36.628.069	1.200,20	1.241,38	934,84	1.827,20
2018 December	35.058.564	30.278.655	4.760.966	18.943	43.005.931.095	38.438.814.587	4.531.656.232	35.460.276	1.226,69	1.269,50	951,84	1.871,95
2019 December	35.636.157	30.865.783	4.752.440	17.934	45.859.177.979	41.089.498.544	4.732.123.905	37.555.529	1.286,87	1.331,23	995,73	2.094,10
2020 December	36.126.514	31.239.908	4.869.431	17.175	48.797.028.264	43.732.315.092	5.027.171.231	37.541.940	1.350,73	1.399,89	1.032,39	2.185,85
2021 December	36.356.594	31.522.687	4.817.830	16.077	50.866.508.203	45.542.634.020	5.287.525.760	36.348.423	1.399,10	1.444,76	1.097,49	2.260,90
2022 December	37.623.966	32.412.927	5.195.802	15.237	56.679.330.902	50.958.553.289	5.683.436.980	37.340.633	1.506,47	1.572,17	1.093,85	2.450,66
2023 Total	–	–	–	–	802.200.676.840	724.709.093.558	77.017.745.054	473.838.228	–	–	–	–
January	37.723.385	32.476.251	5.231.939	15.195	60.697.079.187	54.515.656.100	6.141.714.154	39.708.934	1.609,00	1.678,63	1.173,89	2.613,29
February	37.759.526	32.484.192	5.260.193	15.141	60.541.495.833	54.379.163.993	6.122.872.229	39.459.611	1.603,34	1.674,02	1.164,00	2.606,14
March	37.793.900	32.494.965	5.283.886	15.049	60.528.612.711	54.373.411.636	6.115.953.469	39.247.606	1.601,54	1.673,29	1.157,47	2.607,99
April	37.959.523	32.611.523	5.332.990	15.010	60.735.945.423	54.518.596.710	6.178.263.933	39.084.781	1.600,02	1.671,76	1.158,50	2.603,92
May ⁽¹⁾	38.014.707	32.631.758	5.368.072	14.877	92.452.995.172	86.085.178.605	6.324.548.175	43.268.392	2.432,03	2.638,08	1.178,18	2.908,41
June ⁽¹⁾	38.104.334	32.682.460	5.407.070	14.804	92.052.964.172	85.631.936.895	6.377.995.810	43.031.467	2.415,81	2.620,12	1.179,57	2.906,75
July	38.275.575	32.788.150	5.472.677	14.748	61.811.208.693	55.303.699.230	6.468.775.263	38.734.199	1.614,90	1.686,70	1.182,01	2.626,40
August	38.418.911	32.874.533	5.529.691	14.687	62.000.151.227	55.415.395.411	6.546.183.653	38.572.163	1.613,79	1.685,66	1.183,82	2.626,28
September	38.367.364	32.773.476	5.579.286	14.602	61.874.297.203	55.219.488.102	6.616.426.917	38.382.184	1.612,68	1.684,88	1.185,89	2.628,56
October	38.916.465	33.231.895	5.669.984	14.586	62.628.143.198	55.912.736.138	6.677.106.931	38.300.129	1.609,30	1.682,50	1.177,62	2.625,81
November ⁽¹⁾	39.022.406	33.291.379	5.716.512	14.515	63.853.504.335	57.119.741.118	6.695.653.208	38.110.009	1.636,33	1.715,75	1.171,28	2.625,56
December	39.302.547	33.504.626	5.783.482	14.439	63.024.279.684	56.234.089.620	6.752.251.312	37.938.752	1.603,57	1.678,40	1.167,51	2.627,52
2024 January	39.364.050	33.530.902	5.818.770	14.378	66.683.206.068	59.333.449.714	7.309.860.997	39.895.356	1.694,01	1.769,52	1.256,26	2.774,75
February	39.504.571	33.625.714	5.864.534	14.323	66.777.268.931	59.391.120.142	7.346.493.190	39.655.598	1.690,37	1.766,24	1.252,70	2.768,67
Subtotal	–	–	–	–	133.460.474.999	118.724.569.857	14.656.354.187	79.550.954	–	–	–	–

Sources: INSS / SUB and SINTESE

[1] Includes 13th payment.

Emissions of General Scheme Benefits - 2006 to 2024

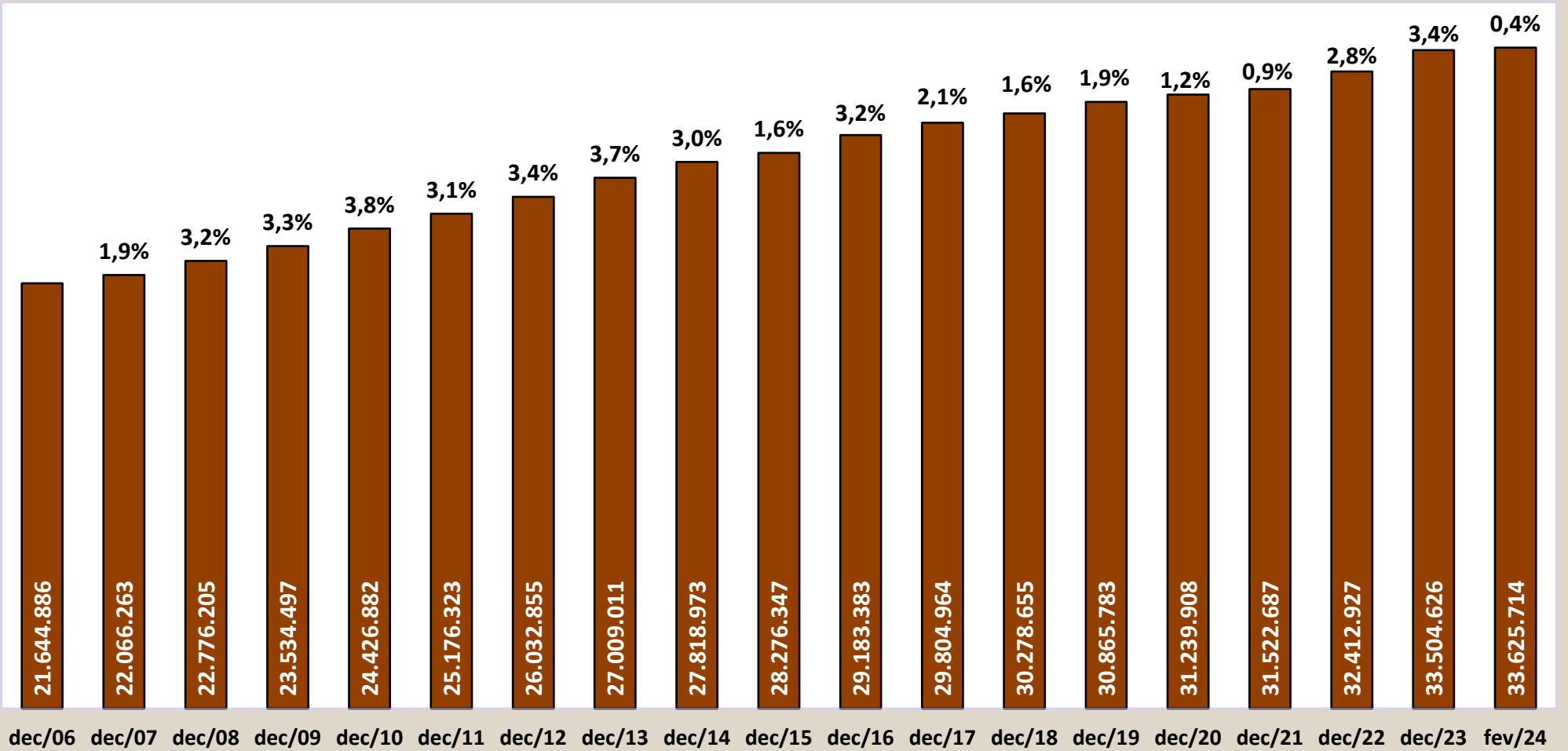

Emissions of Benefits by Sector - 2006 to 2024

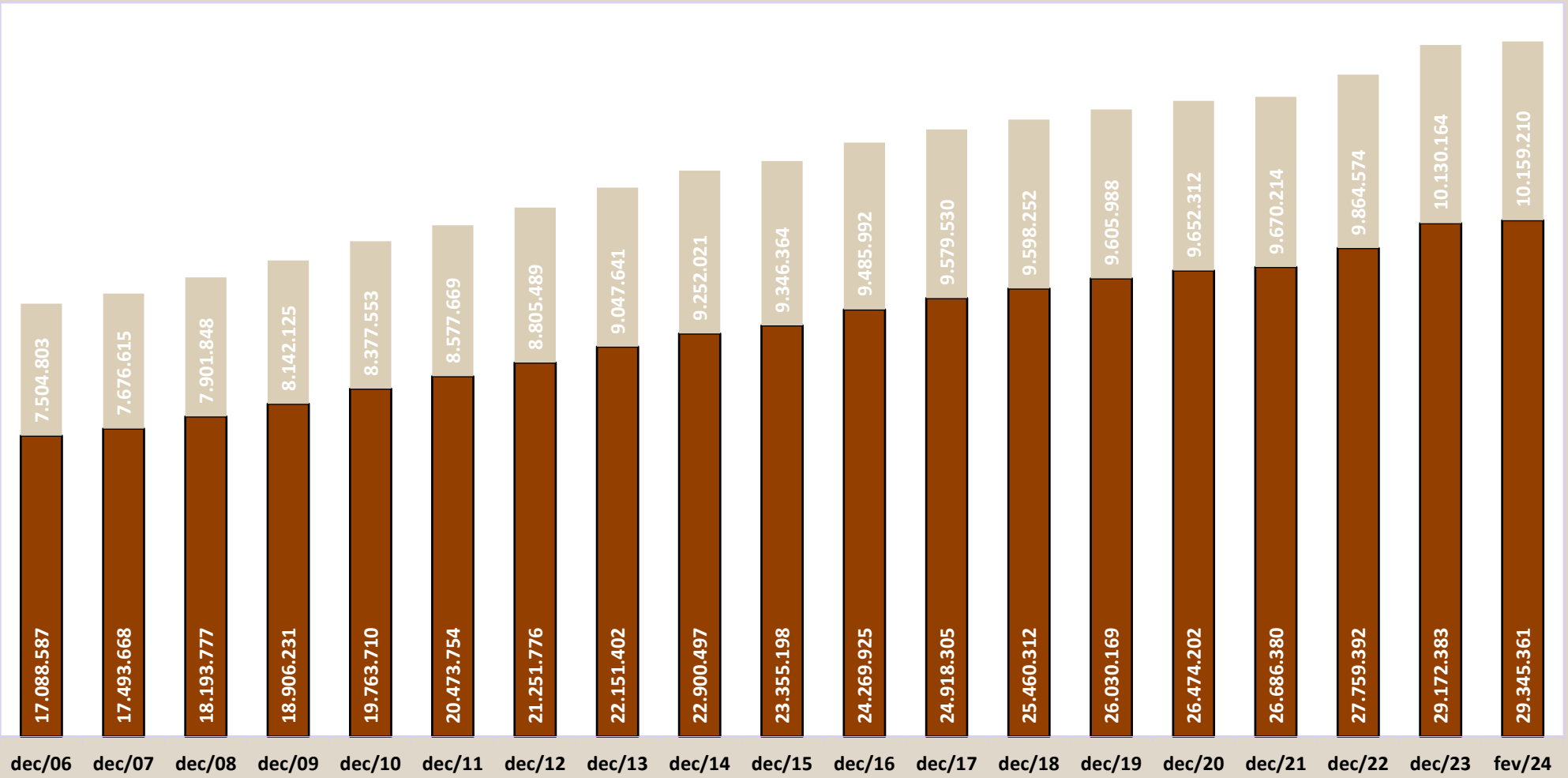

Urban

Rural

15 BENEFIT EMISSION BY SECTOR, ACCORDING TO GROUPS OF SPECIES

GROUPS OF SPECIES	QUANTITY							VALUE (R\$)							AVERAGE VALUE (R\$)		
	Total	% of total	% of the group	% of sub-group	Over last month (%)	Sector		Total	% of total	% of the group	% of sub-group	Over last month (%)	Sector		Total	Sector	
						Urban	Rural						Urban	Rural		Urban	Rural
TOTAL	39.504.571	100,00			0,36	29.345.361	10.159.210	66.777.268.931	100,00			0,14	54.131.753.225	12.645.515.707	1.690,37	1.844,64	1.244,73
GENERAL REGIME BENEFITS	33.625.714	85,12	100,00		0,28	23.495.776	10.129.938	59.391.120.142	88,94	100,00		0,10	46.785.218.842	12.605.901.300	1.766,24	1.991,22	1.244,42
Social Security Contributory	32.815.343	83,07	97,59	100,00	0,28	22.712.503	10.102.840	58.117.643.329	87,03	97,86	100,00	0,09	45.540.739.541	12.576.903.788	1.771,05	2.005,10	1.244,89
Retirements	22.905.089	57,98	68,12	69,80	0,24	15.415.037	7.490.052	42.105.260.350	63,05	70,89	72,45	0,04	32.776.265.016	9.328.995.335	1.838,25	2.126,25	1.245,52
by Age	12.678.743	32,09	37,71	38,64	0,37	5.671.991	7.006.752	17.915.553.665	26,83	30,17	30,83	0,14	9.191.656.849	8.723.896.817	1.413,04	1.620,53	1.245,07
by Invalidity	3.268.309	8,27	9,72	9,96	0,02	2.810.948	457.361	5.315.127.609	7,96	8,95	9,15	-0,43	4.750.659.631	564.467.978	1.626,26	1.690,06	1.234,18
by Length of Contribution	6.958.037	17,61	20,69	21,20	0,10	6.932.098	25.939	18.874.579.076	28,26	31,78	32,48	0,07	18.833.948.535	40.630.540	2.712,63	2.716,92	1.566,39
Survivor Pension	8.335.501	21,10	24,79	25,40	0,16	5.898.426	2.437.075	13.432.631.571	20,12	22,62	23,11	-0,15	10.408.374.628	3.024.256.944	1.611,50	1.764,60	1.240,94
Temporary Benefits	1.492.455	3,78	4,44	4,55	1,76	1.325.930	166.525	2.475.714.910	3,71	4,17	4,26	2,31	2.262.493.939	213.220.970	1.658,82	1.706,34	1.280,41
Sickness Benefits	1.310.134	3,32	3,90	3,99	1,98	1.169.864	140.270	2.286.278.217	3,42	3,85	3,93	2,50	2.092.405.786	193.872.431	1.745,07	1.788,59	1.382,14
Partial Invalidity	167.833	0,42	0,50	0,51	0,85	142.772	25.061	168.785.162	0,25	0,28	0,29	0,88	151.010.920	17.774.242	1.005,67	1.057,71	709,24
Imprisonment Benefit	14.488	0,04	0,04	0,04	-6,58	13.294	1.194	20.651.531	0,03	0,03	0,04	-5,81	19.077.233	1.574.298	1.425,42	1.435,03	1.318,51
Maternity Benefit	82.258	0,21	0,24	0,25	-2,19	73.070	9.188	103.989.737	0,16	0,18	0,18	1,62	93.559.197	10.430.539	1.264,19	1.280,41	1.135,24
Continued Service Bonus 20%	40	0,00	0,00	0,00	-	40	-	46.761	0,00	0,00	0,00	-	46.761	-	1.169,03	1.169,03	-
Labor Accident Insurance	810.371	2,05	2,41	100,00	0,45	783.273	27.098	1.273.476.813	1,91	2,14	100,00	0,41	1.244.479.301	28.997.512	1.571,47	1.588,82	1.070,10
Retirement by Invalidity	207.713	0,53	0,62	25,63	0,04	195.139	12.574	417.011.444	0,62	0,70	32,75	-0,53	401.634.087	15.377.357	2.007,63	2.058,19	1.222,95
Survivor Pension	95.385	0,24	0,28	11,77	-0,14	92.134	3.251	169.570.958	0,25	0,29	13,32	-0,45	165.555.092	4.015.866	1.777,75	1.796,89	1.235,27
Sickness Benefits	99.677	0,25	0,30	12,30	2,30	97.308	2.369	208.927.250	0,31	0,35	16,41	3,08	205.630.894	3.296.355	2.096,04	2.113,20	1.391,45
Partial Invalidity	386.584	0,98	1,15	47,70	0,41	377.680	8.904	470.406.263	0,70	0,79	36,94	0,42	464.098.329	6.307.934	1.216,83	1.228,81	708,44
Supplementary Benefit	21.012	0,05	0,06	2,59	-0,64	21.012	-	7.560.899	0,01	0,01	0,59	-0,56	7.560.899	-	359,84	359,84	-
SOCIAL ASSISTANCE BENEFITS	5.864.534	14,85	100,00		0,79	5.835.262	29.272	7.346.493.190	11,00	100,00		0,50	7.306.878.784	39.614.407	1.252,70	1.252,19	1.353,32
Social Assistance Pension (LOAS)	5.805.721	14,70	99,00	100,00	0,80	5.805.721	-	7.267.021.323	10,88	98,92	100,00	0,52	7.267.021.323	-	1.251,70	1.251,70	-
for the Aged	2.614.993	6,62	44,59	45,04	0,67	2.614.993	-	3.380.745.383	5,06	46,02	46,52	0,47	3.380.745.383	-	1.292,83	1.292,83	-
for the Impaired	3.190.246	8,08	54,40	54,95	0,91	3.190.246	-	3.885.964.245	5,82	52,90	53,47	0,56	3.885.964.245	-	1.218,08	1.218,08	-
BPC anticipation	482	0,00	0,01	0,01	4,33	482	-	311.695	0,00	0,00	0,00	3,47	311.695	-	646,67	646,67	-
Old Social Assistance Benefit (RMV)	58.813	0,15	1,00	100,00	-0,67	29.541	29.272	79.471.868	0,12	1,08	100,00	-0,85	39.857.461	39.614.407	1.351,26	1.349,23	1.353,32
for the Aged	3.399	0,01	0,06	5,78	-1,73	1.595	1.804	4.797.099	0,01	0,07	6,04	-1,74	2.250.304	2.546.795	1.411,33	1.410,85	1.411,75
for the Impaired	55.414	0,14	0,94	94,22	-0,60	27.946	27.468	74.674.768	0,11	1,02	93,96	-0,79	37.607.157	37.067.612	1.347,58	1.345,71	1.349,48
OTHER TREASURY OWED PENSIONS (BLE) ⁽¹⁾	14.323	0,04	-	-	-0,38	14.323	-	39.655.598	0,06	-	-	-0,60	39.655.598	-	2.768,67	2.768,67	-

Sources: INSS / SUB and SINTESE

(1) Includes the following species: 47 - Continued Service Bonus 25%; 48 - Continued Service Bonus 20%; 68 - Special retirement lump sum payment; 79 - Continued Service Bonus Federal Servant. (2) Includes the species: 22 - Survivor Pension of Former Servant; 26 - Special Pension (Law 593/48); 37 - Extinct Supernumerary Federal Servant Retirements; 38 - Retirements of former CAPIN; 56 - Talidomid victim special pension; 58 - Special benefit for victims of dictatorship; 59 - Special survivor pension for victims of dictatorship; 60 - Special lifelong survivor pension; 76 - Family benefit of former Train Company RFFSA; 85 - Assistance Benefit of rubber worker; 86 - Assistential Survivor Benefit of rubber worker; 89 - Special pension for hemodialysis victims of Caruaru. Doesn't include BLE complements.

QUANTITY OF BENEFITS EMITTED, RANKED BY AMOUNTS (%)

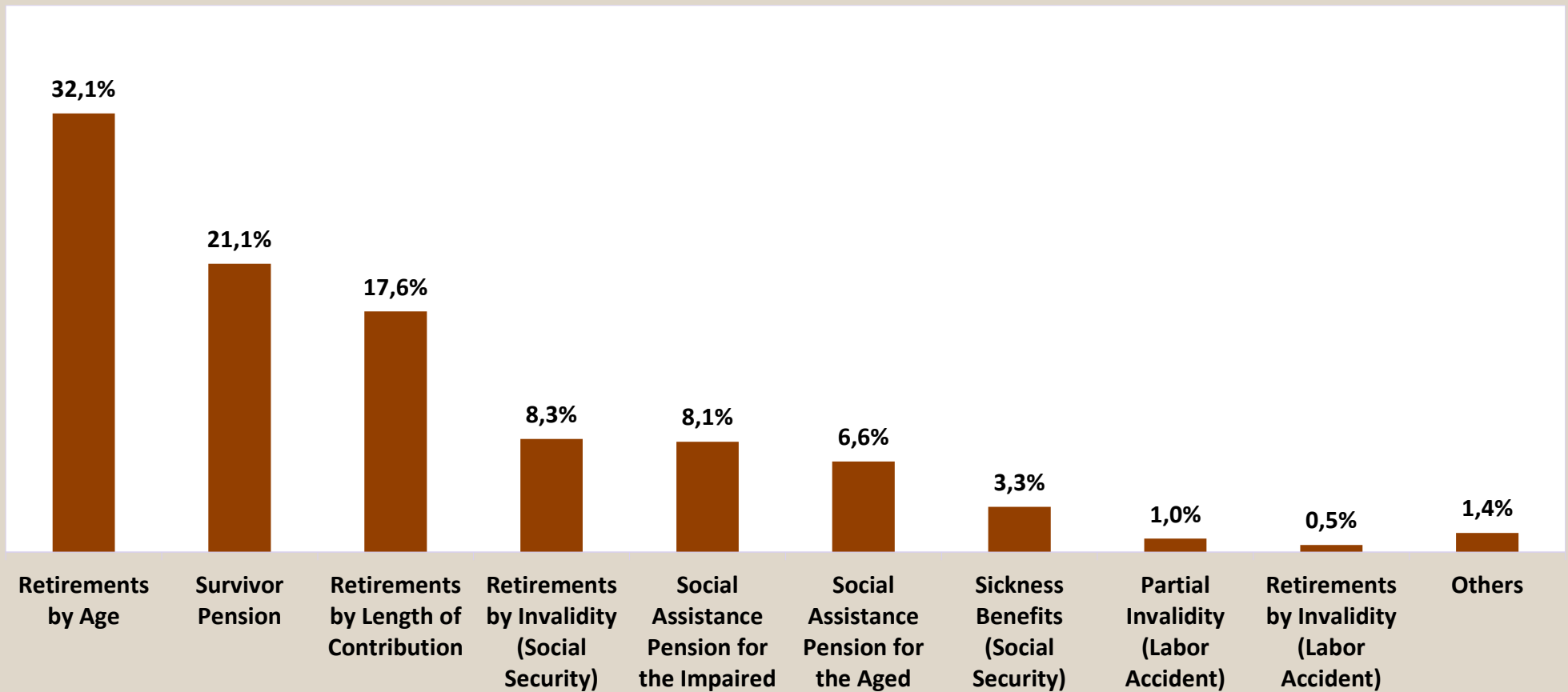

VALUE OF BENEFITS EMITTED, RANKED BY VALUES (%)

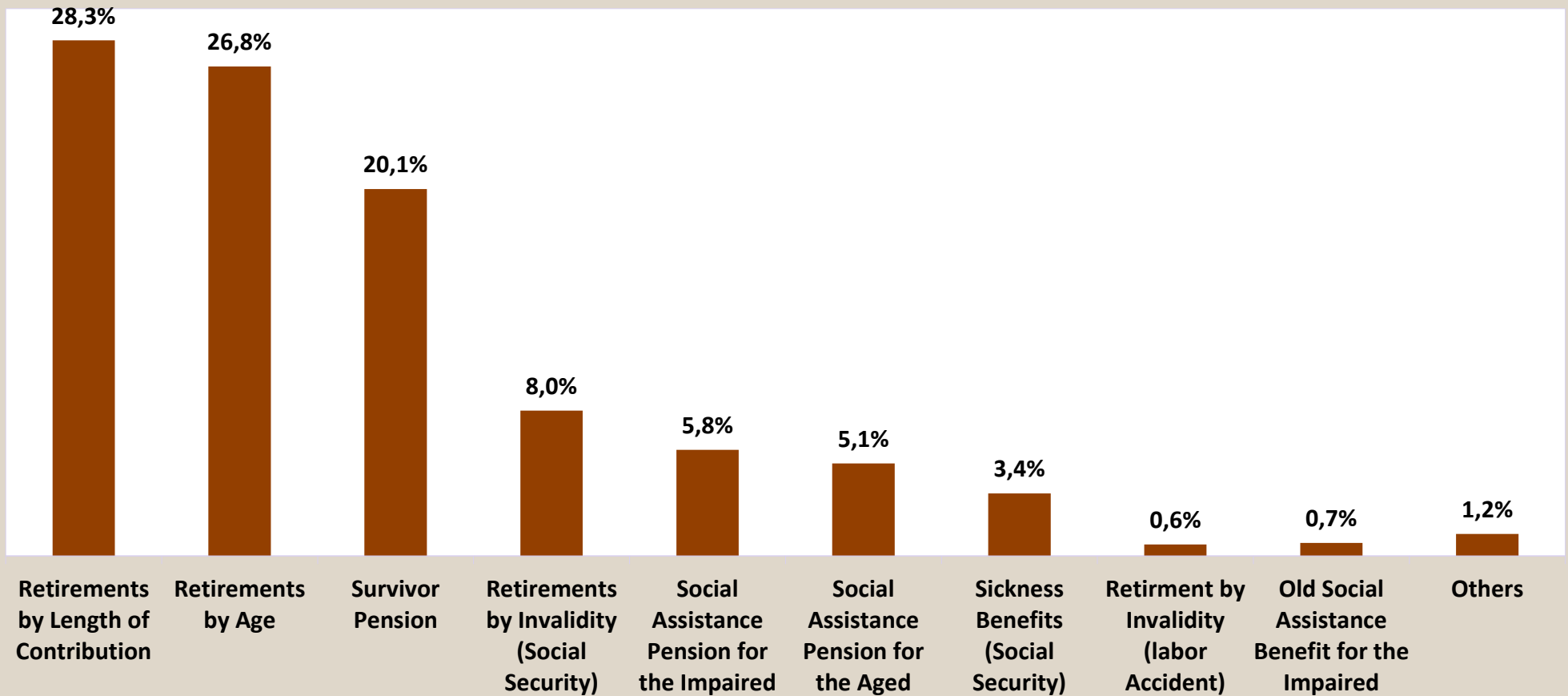

16

BENEFIT EMISSION BY LARGE GROUPS, ACCORDING TO VALUE RANGES

RANGOS DE VALORES (EN BENEFICIO MÍNIMO)	CANTIDAD						VALOR (R\$)					
	Total	% of total	% Accumulated	General Scheme	Social Assistance	Treasury Owed	Total	% of total	% Accumulated	General Scheme	Social Assistance	Treasury Owed
TOTAL	39.504.571	100,00	–	33.625.714	5.864.534	14.323	75.914.808.154	100,00	–	67.602.497.661	8.269.600.335	42.710.158
< 1	871.471	2,21	2,21	860.465	10.927	79	682.442.923	0,90	0,90	678.107.082	4.287.467	48.374
= 1	26.504.603	67,09	69,30	20.649.191	5.853.505	1.907	37.424.499.436	49,30	50,20	29.156.657.692	8.265.149.060	2.692.684
1 - 2	6.416.509	16,24	85,54	6.405.544	101	10.864	12.863.907.953	16,95	67,14	12.836.850.147	160.958	26.896.848
2 - 3	3.110.271	7,87	93,41	3.110.056	1	214	10.839.918.236	14,28	81,42	10.839.223.319	2.849	692.068
3 - 4	1.721.728	4,36	97,77	1.721.338	–	390	8.344.684.271	10,99	92,41	8.342.896.460	–	1.787.811
4 - 5	689.095	1,74	99,52	688.892	–	203	4.341.574.299	5,72	98,13	4.340.327.148	–	1.247.151
5 - 6	187.178	0,47	99,99	187.060	–	118	1.367.252.160	1,80	99,93	1.366.346.110	–	906.050
6 - 7	1.190	0,00	99,99	1.045	–	145	10.835.871	0,01	99,95	9.527.108	–	1.308.763
7 - 8	660	0,00	100,00	555	–	105	6.953.277	0,01	99,96	5.844.003	–	1.109.273
8 - 9	417	0,00	100,00	326	–	91	4.990.482	0,01	99,96	3.898.028	–	1.092.454
9 - 10	322	0,00	100,00	297	–	25	4.312.449	0,01	99,97	3.974.941	–	337.508
10 - 20	954	0,00	100,00	826	–	128	17.604.259	0,02	99,99	14.874.055	–	2.730.204
20 - 30	164	0,00	100,00	113	–	51	5.376.789	0,01	100,00	3.675.230	–	1.701.559
30 - 40	9	0,00	100,00	6	–	3	455.749	0,00	100,00	296.339	–	159.410
40 - 50	–	–	100,00	–	–	–	–	–	100,00	–	–	–
50 - 60	–	–	100,00	–	–	–	–	–	100,00	–	–	–
60 - 70	–	–	100,00	–	–	–	–	–	100,00	–	–	–
70 - 80	–	–	100,00	–	–	–	–	–	100,00	–	–	–
80 - 90	–	–	100,00	–	–	–	–	–	100,00	–	–	–
90 - 100	–	–	100,00	–	–	–	–	–	100,00	–	–	–
> 100	–	–	100,00	–	–	–	–	–	100,00	–	–	–

Sources: INSS / SUB and SINTESE

Note: The sum of the emissions in this table differs from tables 10, 11, 15 and 16 because data refer to the monthly payments adjusted to inflation and exclude other credits/debits authorized by the beneficiary.

BENEFIT EMISSION BY SECTOR AND LARGE GROUPS, ACCORDING TO VALUE RANGES

VALUE RANGES (NR MINIMUM WAGES)	URBAN SECTOR								RURAL SECTOR					
	Quantity				Value (R\$)				Quantity			Value (R\$)		
	Total	Benefits Gral Reg.	Assistential Benefits	Treasury EPU	Total	Benefits Gral Reg.	Assistential Benefits	Treasury EPU	Total	Benefits Gral Reg.	Assistential Benefits	Total	Benefits Gral Reg.	Assistential Benefits
TOTAL	29.345.361	23.495.776	5.835.262	14.323	61.582.310.069	53.311.268.580	8.228.331.332	42.710.158	10.159.210	10.129.938	29.272	14.332.498.084	14.291.229.081	41.269.003
< 1	788.152	777.205	10.868	79	627.595.109	623.279.514	4.267.221	48.374	83.319	83.260	59	54.847.815	54.827.568	20.247
= 1	16.503.908	10.677.709	5.824.292	1.907	23.303.518.096	15.076.925.108	8.223.900.304	2.692.684	10.000.695	9.971.482	29.213	14.120.981.340	14.079.732.584	41.248.756
1 - 2	6.349.769	6.338.804	101	10.864	12.739.165.601	12.712.107.796	160.958	26.896.848	66.740	66.740	–	124.742.351	124.742.351	–
2 - 3	3.103.913	3.103.698	1	214	10.818.787.998	10.818.093.081	2.849	692.068	6.358	6.358	–	21.130.238	21.130.238	–
3 - 4	1.720.060	1.719.670	–	390	8.336.642.078	8.334.854.268	–	1.787.811	1.668	1.668	–	8.042.193	8.042.193	–
4 - 5	688.740	688.537	–	203	4.339.372.892	4.338.125.741	–	1.247.151	355	355	–	2.201.407	2.201.407	–
5 - 6	187.103	186.985	–	118	1.366.699.419	1.365.793.370	–	906.050	75	75	–	552.740	552.740	–
6 - 7	1.190	1.045	–	145	10.835.871	9.527.108	–	1.308.763	–	–	–	–	–	–
7 - 8	660	555	–	105	6.953.277	5.844.003	–	1.109.273	–	–	–	–	–	–
8 - 9	417	326	–	91	4.990.482	3.898.028	–	1.092.454	–	–	–	–	–	–
9 - 10	322	297	–	25	4.312.449	3.974.941	–	337.508	–	–	–	–	–	–
10 - 20	954	826	–	128	17.604.259	14.874.055	–	2.730.204	–	–	–	–	–	–
20 - 30	164	113	–	51	5.376.789	3.675.230	–	1.701.559	–	–	–	–	–	–
30 - 40	9	6	–	3	455.749	296.339	–	159.410	–	–	–	–	–	–
40 - 50	–	–	–	–	–	–	–	–	–	–	–	–	–	–
50 - 60	–	–	–	–	–	–	–	–	–	–	–	–	–	–
60 - 70	–	–	–	–	–	–	–	–	–	–	–	–	–	–
70 - 80	–	–	–	–	–	–	–	–	–	–	–	–	–	–
80 - 90	–	–	–	–	–	–	–	–	–	–	–	–	–	–
90 - 100	–	–	–	–	–	–	–	–	–	–	–	–	–	–
> 100	–	–	–	–	–	–	–	–	–	–	–	–	–	–

Sources: INSS / SUB and SINTESE

Note: The sum of the emissions in this table differs from tables 10, 11, 15 and 16 because data refer to the monthly payments adjusted to inflation and exclude other credits/debits authorized by the beneficiary.

QUANTITY OF BENEFITS EMITTED BY SECTOR, ACCORDING TO VALUE RANGES (%)

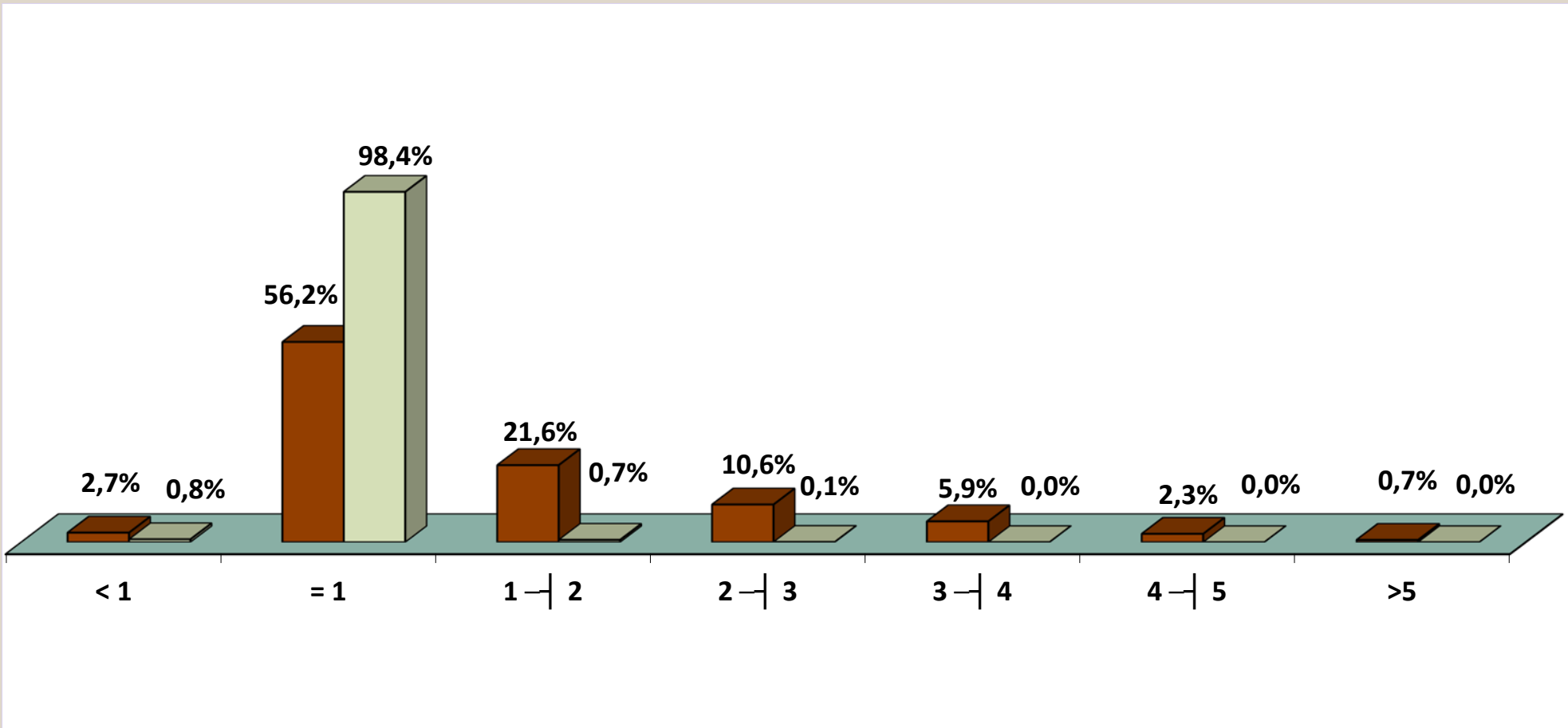

■ Urban □ Rural

VALUE OF BENEFITS EMITTED BY SECTOR, ACCORDING TO VALUE RANGES (%)

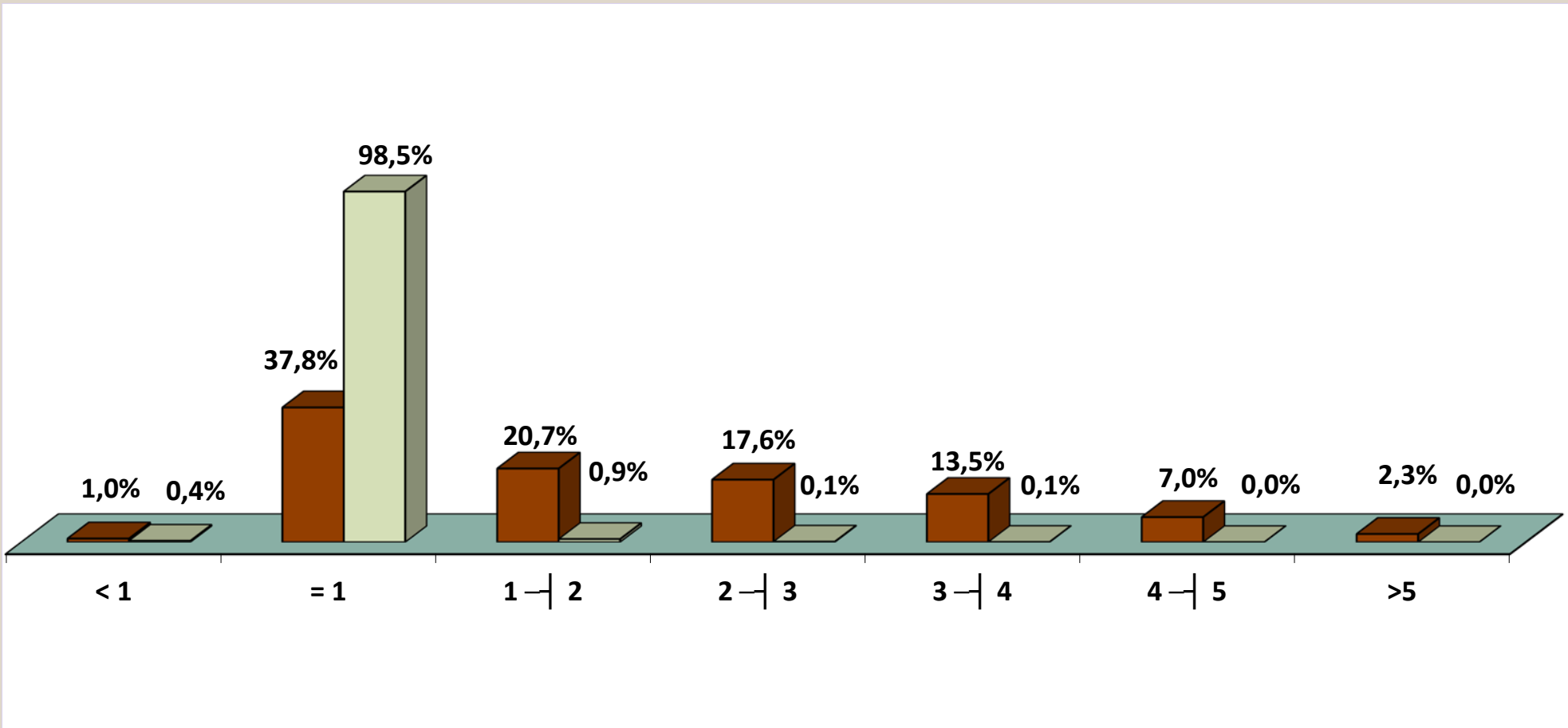

■ Urban □ Rural

BENEFIT EMISSION BY VALUE RANGES, ACCORDING TO FEDERAL STATES

GEOGRAPHICAL REGIONS AND FEDERAL STATES	QUANTITY						VALUE (R\$)					
	Value ranges (in minimum wages)						Value ranges (in minimum wages)					
	Total	< 1	= 1	1 a 5	5 a 10	> 10	Total	< 1	= 1	1 a 5	5 a 10	> 10
BRAZIL	33.625.714	860.465	20.649.191	11.925.830	189.283	945	67.602.497.661	678.107.082	29.156.657.692	36.359.297.074	1.389.590.190	18.845.624
NORTH	1.636.466	36.592	1.288.616	306.083	5.149	26	2.789.430.843	28.347.694	1.819.525.792	903.226.878	37.863.874	466.606
Rondônia	232.323	7.594	186.197	37.886	641	5	374.960.345	5.968.924	262.910.164	101.297.792	4.704.065	79.399
Acre	74.831	2.430	60.316	11.858	227	–	123.692.954	1.750.602	85.166.192	35.114.199	1.661.961	–
Amazonas	272.047	6.782	187.108	76.824	1.329	4	515.600.710	5.606.210	264.196.496	235.959.658	9.763.968	74.378
Roraima	36.363	893	28.758	6.538	174	–	61.563.181	654.698	40.606.296	19.026.447	1.275.740	–
Pará	784.831	13.581	631.915	137.031	2.287	17	1.332.809.234	10.376.400	892.263.980	412.987.369	16.868.656	312.828
Amapá	42.221	1.053	31.706	9.277	185	–	73.932.223	783.883	44.768.872	27.033.447	1.346.020	–
Tocantins	193.850	4.259	162.616	26.669	306	–	306.872.197	3.206.977	229.613.792	71.807.964	2.243.464	–
NORTHEAST	8.674.775	183.795	7.052.098	1.413.848	24.802	232	14.494.807.425	134.947.539	9.957.562.376	4.213.958.456	183.695.498	4.643.555
Maranhão	1.052.119	15.430	948.157	86.841	1.678	13	1.616.058.724	11.378.695	1.338.797.684	253.201.605	12.372.237	308.503
Piauí	640.542	9.743	568.003	61.843	942	11	994.403.745	7.321.279	802.020.236	177.896.339	6.969.222	196.669
Ceará	1.378.415	29.268	1.159.608	186.271	3.240	28	2.241.635.809	21.400.072	1.637.366.496	558.184.740	24.170.427	514.073
Rio Grande do Norte	531.600	13.803	424.267	91.807	1.701	22	891.521.777	9.862.467	599.065.004	269.518.503	12.624.017	451.785
Paraíba	674.870	17.691	557.675	97.860	1.628	16	1.091.856.123	13.077.410	787.437.100	278.875.138	12.163.530	302.945
Pernambuco	1.308.255	34.677	976.189	291.915	5.406	68	2.321.822.294	25.621.755	1.378.378.868	876.235.798	40.174.002	1.411.871
Alagoas	461.335	9.112	359.121	91.658	1.428	16	786.708.461	6.551.321	507.078.852	262.168.610	10.612.537	297.141
Sergipe	335.226	9.723	255.809	68.181	1.498	15	586.733.713	6.752.360	361.202.308	207.417.836	11.051.178	310.031
Bahia	2.292.413	44.348	1.803.269	437.472	7.281	43	3.964.066.778	32.982.179	2.546.215.828	1.330.459.885	53.558.348	850.537
SOUTHEAST	15.091.127	392.594	7.457.549	7.122.063	118.446	475	34.014.888.547	315.594.646	10.530.059.188	22.291.561.770	868.298.054	9.374.889
Minas Gerais	3.931.252	74.741	2.633.164	1.206.873	16.361	113	7.470.666.927	55.649.579	3.718.027.568	3.574.665.627	120.161.189	2.162.964
Espírito Santo	648.533	15.402	420.151	209.159	3.803	18	1.270.790.039	11.541.729	593.253.212	637.657.626	28.006.400	331.073
Rio de Janeiro	2.746.450	62.554	1.298.010	1.357.449	28.239	198	6.429.527.551	45.481.320	1.832.790.120	4.338.254.382	208.935.774	4.065.956
São Paulo	7.764.892	239.897	3.106.224	4.348.582	70.043	146	18.843.904.030	202.922.018	4.385.988.288	13.740.984.135	511.194.692	2.814.897
SOUTH	6.343.708	194.814	3.648.933	2.470.457	29.373	131	12.669.698.433	157.390.649	5.152.293.396	7.142.214.636	215.207.918	2.591.834
Paraná	2.043.378	54.264	1.227.785	752.695	8.601	33	3.994.535.452	43.357.367	1.733.632.420	2.153.909.561	62.951.681	684.423
Santa Catarina	1.613.515	73.202	854.879	678.136	7.262	36	3.250.847.290	61.383.367	1.207.089.148	1.928.369.848	53.338.235	666.691
Rio Grande do Sul	2.686.815	67.348	1.566.269	1.039.626	13.510	62	5.424.315.691	52.649.915	2.211.571.828	3.059.935.226	98.918.003	1.240.719
CENTER-WEST	1.879.638	52.670	1.201.995	613.379	11.513	81	3.633.672.414	41.826.554	1.697.216.940	1.808.335.334	84.524.845	1.768.741
Mato Grosso do Sul	345.210	11.133	219.113	113.821	1.133	10	640.982.089	8.867.166	309.387.556	314.181.009	8.359.390	186.968
Mato Grosso	402.326	12.059	281.878	107.304	1.082	3	707.835.221	9.847.170	398.011.736	291.973.270	7.952.984	50.061
Goiás	756.146	19.053	519.860	213.593	3.626	14	1.390.541.910	15.241.243	734.042.320	614.299.061	26.675.281	284.004
Federal District	375.956	10.425	181.144	178.661	5.672	54	894.313.194	7.870.975	255.775.328	587.881.994	41.537.189	1.247.708

Sources: INSS / SUB and SINTESE

Note: The sum of the emissions in this table differs from tables xxx because data refer to the monthly payments adjusted to inflation and exclude other credits/debits authorized by the beneficiary.

19

BENEFIT EMISSION BY SECTOR, ACCORDING TO FEDERAL STATES

GEOGRAPHICAL REGIONS AND FEDERAL STATES	QUANTITY						VALUE (R\$)						AVERAGE VALUE (R\$)		
	Total	% of total	Over previous month (%)	Sector		% Rural over total	Total	% of total	Over previous month (%)	Sector		% Rural over total	Total	Sector	
				Urban	Rural					Urban	Rural			Urban	Rural
BRAZIL	33.625.705	100,00	0,28	23.495.768	10.129.937	30,1	59.391.120.142	100,00	0,10	46.785.218.842	12.605.901.300	21,2	1.766,24	1.991,22	1.244,42
NORTH	1.636.466	4,87	0,40	639.872	996.594	60,9	2.320.726.254	3,91	0,10	1.155.513.211	1.165.213.043	50,2	1.418,13	1.805,85	1.169,20
Rondônia	232.323	0,69	0,43	85.111	147.212	63,4	328.917.014	0,55	0,24	143.866.565	185.050.448	56,3	1.415,77	1.690,34	1.257,03
Acre	74.831	0,22	0,59	24.668	50.163	67,0	102.238.049	0,17	0,38	44.213.182	58.024.867	56,8	1.366,25	1.792,33	1.156,73
Amazonas	272.047	0,81	0,50	142.006	130.041	47,8	422.140.939	0,71	0,15	273.600.180	148.540.759	35,2	1.551,72	1.926,68	1.142,26
Roraima	36.363	0,11	0,43	14.180	22.183	61,0	50.666.468	0,09	0,16	24.900.575	25.765.893	50,9	1.393,35	1.756,03	1.161,52
Pará	784.831	2,33	0,34	289.650	495.181	63,1	1.093.485.067	1,84	-0,02	528.647.449	564.837.617	51,7	1.393,27	1.825,12	1.140,67
Amapá	42.221	0,13	0,34	18.588	23.633	56,0	58.280.897	0,10	-0,01	32.288.787	25.992.109	44,6	1.380,38	1.737,08	1.099,82
Tocantins	193.850	0,58	0,42	65.669	128.181	66,1	264.997.821	0,45	0,27	107.996.472	157.001.349	59,2	1.367,03	1.644,56	1.224,84
NORTHEAST	8.674.775	25,80	0,33	3.575.112	5.099.663	58,8	12.500.137.102	21,05	0,06	6.302.058.912	6.198.078.190	49,6	1.440,98	1.762,76	1.215,39
Maranhão	1.052.119	3,13	0,46	208.252	843.867	80,2	1.314.348.739	2,21	0,02	357.961.478	956.387.261	72,8	1.249,24	1.718,89	1.133,34
Piauí	640.542	1,90	0,35	182.889	457.653	71,4	862.257.753	1,45	0,09	302.459.204	559.798.549	64,9	1.346,14	1.653,79	1.223,19
Ceará	1.378.415	4,10	0,33	538.189	840.226	61,0	1.943.367.159	3,27	0,07	918.581.046	1.024.786.113	52,7	1.409,86	1.706,80	1.219,66
Rio Grande do Norte	531.600	1,58	0,22	251.695	279.905	52,7	764.256.551	1,29	-0,06	425.387.139	338.869.412	44,3	1.437,65	1.690,09	1.210,66
Paraíba	674.870	2,01	0,32	295.414	379.456	56,2	958.975.592	1,61	0,13	484.960.542	474.015.050	49,4	1.420,98	1.641,63	1.249,20
Pernambuco	1.308.255	3,89	0,25	691.012	617.243	47,2	2.019.252.415	3,40	0,01	1.261.722.170	757.530.245	37,5	1.543,47	1.825,90	1.227,28
Alagoas	461.335	1,37	0,40	250.856	210.479	45,6	670.868.452	1,13	0,16	419.226.483	251.641.969	37,5	1.454,19	1.671,18	1.195,57
Sergipe	335.226	1,00	0,36	171.453	163.773	48,9	508.496.484	0,86	0,15	306.578.848	201.917.636	39,7	1.516,88	1.788,12	1.232,91
Bahia	2.292.413	6,82	0,31	985.352	1.307.061	57,0	3.458.313.957	5,82	0,09	1.825.182.001	1.633.131.955	47,2	1.508,59	1.852,31	1.249,47
SOUTHEAST	15.091.127	44,88	0,23	13.209.741	1.881.386	12,5	30.074.320.458	50,64	0,09	27.627.307.370	2.447.013.088	8,1	1.992,85	2.091,43	1.300,64
Minas Gerais	3.931.252	11,69	0,25	2.818.075	1.113.177	28,3	6.643.124.201	11,19	0,10	5.197.683.633	1.445.440.569	21,8	1.689,82	1.844,41	1.298,48
Espírito Santo	648.533	1,93	0,23	448.553	199.980	30,8	1.126.000.886	1,90	0,10	868.039.472	257.961.414	22,9	1.736,23	1.935,20	1.289,94
Rio de Janeiro	2.746.450	8,17	0,20	2.674.628	71.822	2,6	5.648.625.032	9,51	0,05	5.555.812.888	92.812.144	1,6	2.056,70	2.077,23	1.292,25
São Paulo	7.764.892	23,09	0,24	7.268.485	496.407	6,4	16.656.570.338	28,05	0,10	16.005.771.377	650.798.961	3,9	2.145,11	2.202,08	1.311,02
SOUTH	6.343.708	18,87	0,26	4.795.318	1.548.390	24,4	11.328.323.840	19,07	0,12	9.293.178.382	2.035.145.458	18,0	1.785,76	1.937,97	1.314,36
Paraná	2.043.378	6,08	0,23	1.468.519	574.859	28,1	3.555.363.513	5,99	0,09	2.805.464.451	749.899.061	21,1	1.739,94	1.910,40	1.304,49
Santa Catarina	1.613.515	4,80	0,32	1.284.186	329.329	20,4	2.921.763.893	4,92	0,19	2.487.638.182	434.125.711	14,9	1.810,81	1.937,13	1.318,21
Rio Grande do Sul	2.686.815	7,99	0,24	2.042.613	644.202	24,0	4.851.196.435	8,17	0,09	4.000.075.749	851.120.685	17,5	1.805,56	1.958,31	1.321,20
CENTER-WEST	1.879.629	5,59	0,44	1.275.725	603.904	32,1	3.167.601.065	5,33	0,23	2.407.150.635	760.450.431	24,0	1.685,23	1.886,89	1.259,22
Mato Grosso do Sul	345.210	1,03	0,33	240.298	104.912	30,4	549.292.017	0,92	0,00	417.461.721	131.830.295	24,0	1.591,18	1.737,27	1.256,58
Mato Grosso	402.326	1,20	0,40	219.450	182.876	45,5	612.150.286	1,03	0,21	382.274.455	229.875.831	37,6	1.521,53	1.741,97	1.257,00
Goiás	756.146	2,25	0,56	494.906	261.240	34,5	1.218.130.424	2,05	0,37	887.811.251	330.319.174	27,1	1.610,97	1.793,90	1.264,43
Federal District	375.947	1,12	0,35	321.071	54.876	14,6	788.028.338	1,33	0,19	719.603.208	68.425.130	8,7	2.096,12	2.241,26	1.246,90

Sources: INSS / SUB and SINTESE

AVERAGE VALUE OF BENEFITS EMITTED, ACCORDING TO FEDERAL STATES

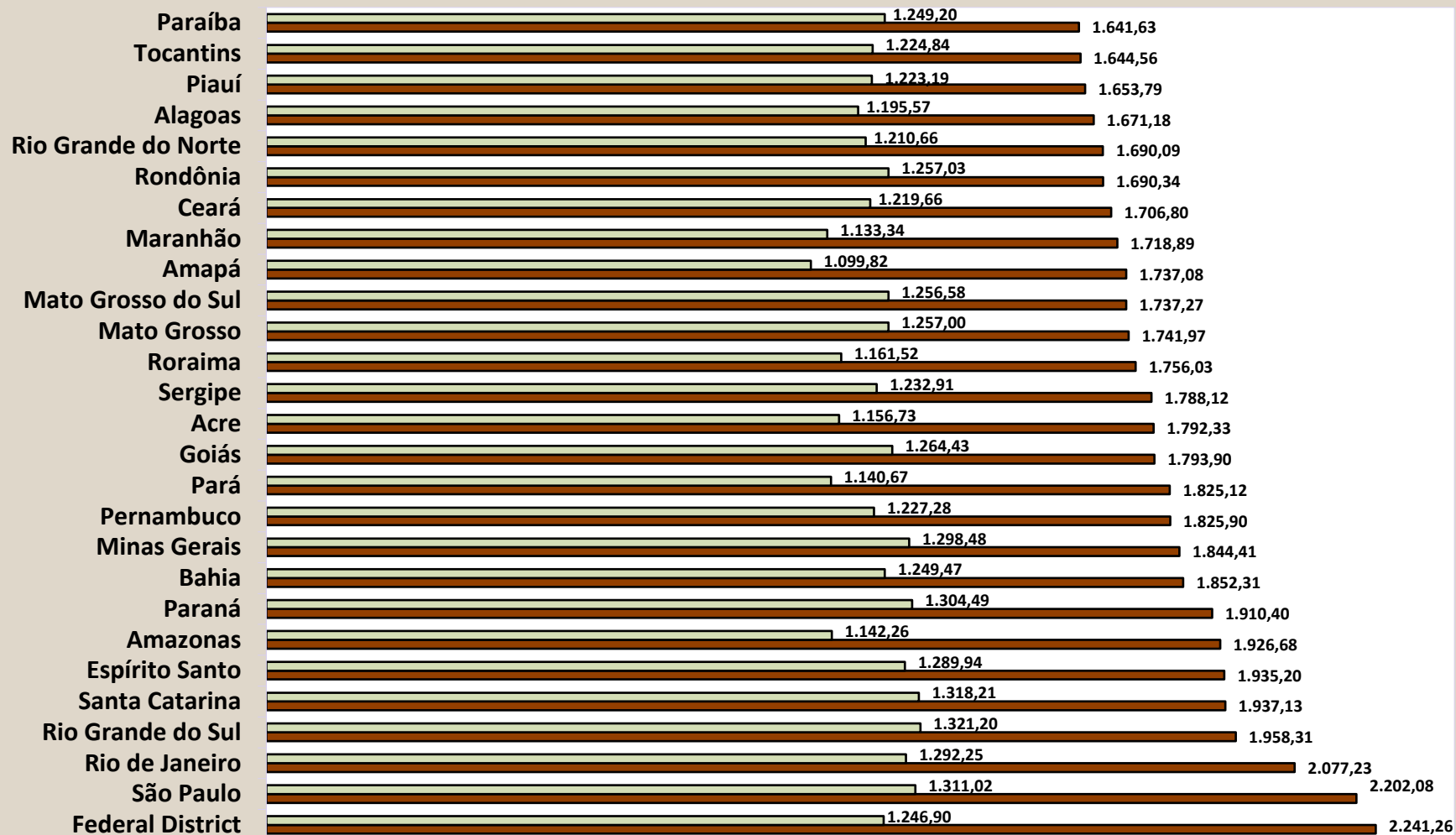

□ Rural

■ Urban

QUANTITY OF BENEFITS EMITTED, ACCORDING TO GEOGRAPHICAL REGIONS

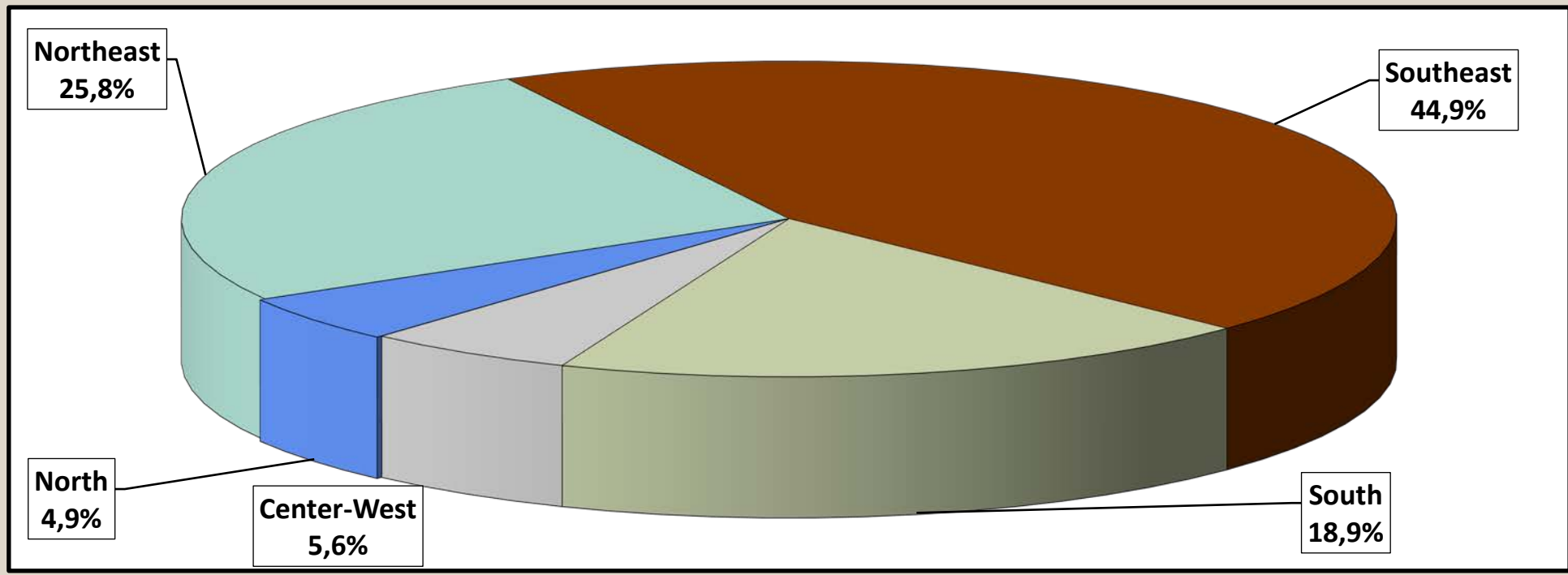

VALUE OF BENEFITS EMITTED, ACCORDING TO GEOGRAPHICAL REGIONS

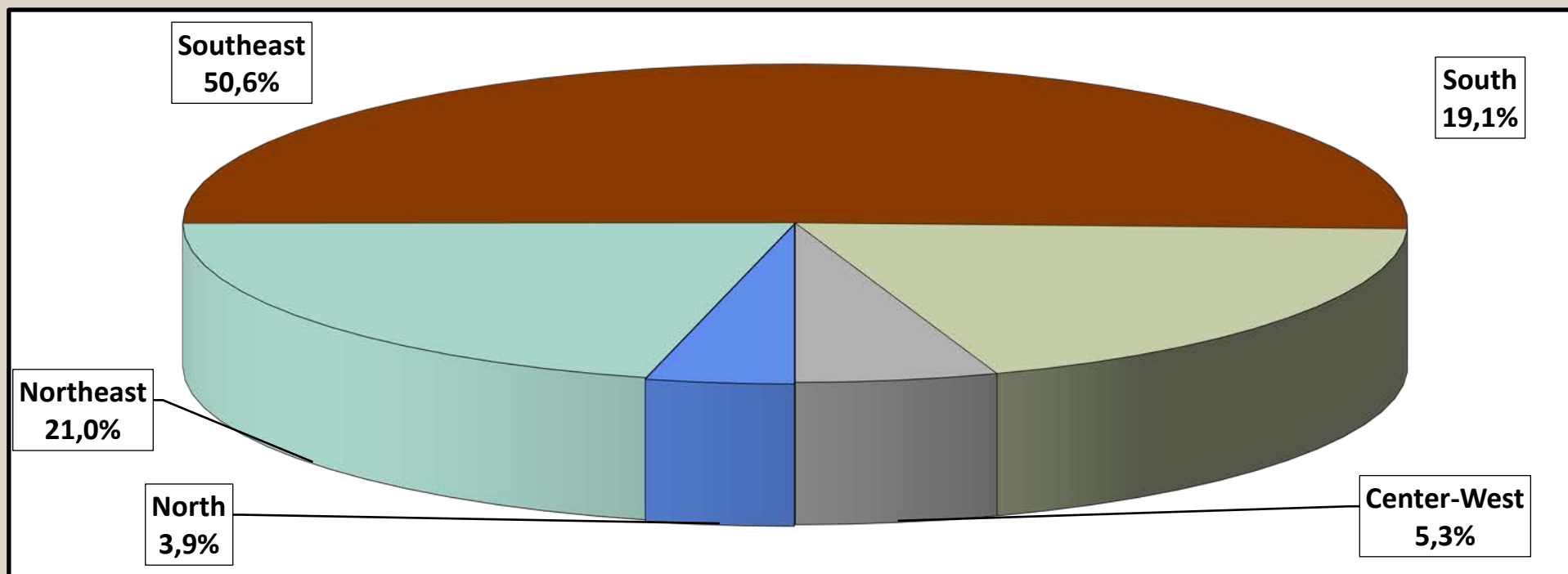

20 BENEFIT EMISSION ACCORDING TO SECTOR, BY BENEFIT SPECIES

GENERAL SCHEME BENEFITS

(continúa)

Code	SPECIES OF BENEFITS	QUANTITY			VALUE (R\$)			AVERAGE VALUE (R\$)		
		Total	Sector		Total	Sector		Total	Sector	
			Urban	Rural		Urban	Rural		Urban	Rural
RETIREMENT BY AGE										
07	Retirement by age of rural workers (*)	32.899	–	32.899	45.830.062	–	45.830.062	1.393,05	–	1.393,05
08	Retirement by age of rural employers (*)	534	–	534	757.352	–	757.352	1.418,26	–	1.418,26
41	Retirement by age	12.645.310	5.671.991	6.973.319	17.868.966.251	9.191.656.849	8.677.309.403	1.413,09	1.620,53	1.244,36
52	Retirement by age (Former Basic Plan) (*)	–	–	–	–	–	–	–	–	–
78	Retirement by age of naval veterans (Law 1.756/52)	–	–	–	–	–	–	–	–	–
81	Compulsory retirement by age (Ex-SASSE)	–	–	–	–	–	–	–	–	–
Total Retirement by Age		12.678.743	5.671.991	7.006.752	17.915.553.665	9.191.656.849	8.723.896.817	1.413,04	1.620,53	1.245,07
RETIREMENT BY INVALIDITY										
04	Retirement by invalidity of rural workers (*)	54.903	–	54.903	70.322.441	–	70.322.441	1.280,85	–	1.280,85
06	Retirement by invalidity of rural employers (*)	519	–	519	747.281	–	747.281	1.439,85	–	1.439,85
32	Retirement by invalidity general regime	3.212.808	2.810.869	401.939	5.243.842.483	4.750.444.226	493.398.257	1.632,17	1.690,03	1.227,55
33	Retirement by invalidity air pilots	29	29	–	112.238	112.238	–	3.870,29	3.870,29	–
34	Retirement by invalidity of naval veterans (Law 1.756/52) (*)	1	1	–	1.836	1.836	–	1.835,60	1.835,60	–
51	Retirement by invalidity (Former Basic Plan) (*)	29	29	–	37.582	37.582	–	1.295,92	1.295,92	–
83	Retirement by invalidity (Former member of SASSE) (*)	20	20	–	63.749	63.749	–	3.187,47	3.187,47	–
Total Retirement by Invalidity		3.268.309	2.810.948	457.361	5.315.127.609	4.750.659.631	564.467.978	1.626,26	1.690,06	1.234,18
RETIREMENT BY LENGTH OF CONTRIBUTION										
42	Retirement by LOC General Regime	6.349.894	6.323.955	25.939	16.826.912.904	16.786.282.364	40.630.540	2.649,95	2.654,40	1.566,39
43	Retirement by LOC war veterans	90	90	–	650.850	650.850	–	7.231,66	7.231,66	–
44	Retirement by LOC air pilots (*)	270	270	–	1.418.696	1.418.696	–	5.254,43	5.254,43	–
45	Retirement by LOC journalists	205	205	–	877.604	877.604	–	4.280,99	4.280,99	–
46	Retirement by LOC special time accounting	438.333	438.333	–	1.600.471.631	1.600.471.631	–	3.651,27	3.651,27	–
49	Retirement by LOC ordinary (*)	2	2	–	3.313	3.313	–	1.656,58	1.656,58	–
57	Retirement by LOC teachers (Constit. Amendment 18/81) (*)	169.196	169.196	–	443.684.131	443.684.131	–	2.622,31	2.622,31	–
72	Retirement by LOC naval veterans (Law 1.756/52) (*)	5	5	–	44.141	44.141	–	8.828,18	8.828,18	–
82	Retirement by LOC (Former member of SASSE) (*)	42	42	–	515.806	515.806	–	12.281,10	12.281,10	–
Total Retirement by LOC		6.958.037	6.932.098	25.939	18.874.579.076	18.833.948.535	40.630.540	2.712,63	2.716,92	1.566,39

Sources: INSS / SUB and SINTESE

(continuación)

Code	SPECIES OF BENEFITS	QUANTITY			VALUE (R\$)			AVERAGE VALUE (R\$)		
		Total	Sector		Total	Sector		Total	Sector	
			Urban	Rural		Urban	Rural		Urban	Rural
SURVIVOR PENSIONS										
01	Survivor pension of rural worker	281.807	–	281.807	354.034.607	–	354.034.607	1.256,30	–	1.256,30
03	Survivor pension of rural employer	5.528	–	5.528	7.652.912	–	7.652.912	1.384,39	–	1.384,39
21	Survivor pension General Regime	8.042.330	5.892.590	2.149.740	13.050.039.387	10.387.469.962	2.662.569.424	1.622,67	1.762,80	1.238,55
23	Survivor pension of war veteran	3.169	3.169	–	13.319.155	13.319.155	–	4.202,95	4.202,95	–
27	Survivor pension federal servant with double retirement	723	723	–	1.102.104	1.102.104	–	1.524,35	1.524,35	–
28	Survivor Pension General Regime (Decree 20.465/31)	668	668	–	816.197	816.197	–	1.221,85	1.221,85	–
29	Survivor pension of naval veteran (Law 1.756/52)	572	572	–	2.917.129	2.917.129	–	5.099,88	5.099,88	–
55	Survivor pension (Former Basic Plan)	215	215	–	275.133	275.133	–	1.279,69	1.279,69	–
84	Survivor pension (Former member of SASSE)	489	489	–	2.474.948	2.474.948	–	5.061,24	5.061,24	–
Total Survivor Pensions		8.335.501	5.898.426	2.437.075	13.432.631.571	10.408.374.628	3.024.256.944	1.611,50	1.764,60	1.240,94
TEMPORARY BENEFITS										
13	Sickness benefit of rural worker	4	–	4	5.648	–	5.648	1.412,00	–	1.412,00
15	Imprisonment benefit of rural worker	–	–	–	–	–	–	–	–	–
25	Imprisonment benefit	14.488	13.294	1.194	20.651.531	19.077.233	1.574.298	1.425,42	1.435,03	1.318,51
31	Sickness benefit General Regime	1.310.130	1.169.864	140.266	2.286.272.569	2.092.405.786	193.866.783	1.745,07	1.788,59	1.382,14
36	Partial Invalidity Benefit	167.833	142.772	25.061	168.785.162	151.010.920	17.774.242	1.005,67	1.057,71	709,24
50	Sickness Benefit (Former Basic Plan)	–	–	–	–	–	–	–	–	–
Total Temporary Benefits		1.492.455	1.325.930	166.525	2.475.714.910	2.262.493.939	213.220.970	1.658,82	1.706,34	1.280,41
LABOUR ACCIDENT BENEFITS										
02	Survivor pension due to labour accident of rural worker	1.633	–	1.633	1.984.693	–	1.984.693	1.215,37	–	1.215,37
05	Retirement by Invalidity due to labour accident of rural worker	2.129	–	2.129	2.531.354	–	2.531.354	1.188,99	–	1.188,99
10	Sickness benefit due to labour accident of rural worker	1	–	1	1.412	–	1.412	1.412,00	–	1.412,00
91	Sickness benefit due to labour accident	99.676	97.308	2.368	208.925.838	205.630.894	3.294.943	2.096,05	2.113,20	1.391,45
92	Retirement by Invalidity due to labour accident	205.584	195.139	10.445	414.480.090	401.634.087	12.846.003	2.016,11	2.058,19	1.229,87
93	Survivor pension due to labour accident	93.752	92.134	1.618	167.586.265	165.555.092	2.031.173	1.787,55	1.796,89	1.255,36
94	Partial invalidity benefit due to labour accident	386.584	377.680	8.904	470.406.263	464.098.329	6.307.934	1.216,83	1.228,81	708,44
95	Supplementary benefit due to labour accident	21.012	21.012	–	7.560.899	7.560.899	–	359,84	359,84	–
Total Labour Accident Benefits		810.371	783.273	27.098	1.273.476.813	1.244.479.301	28.997.512	1.571,47	1.588,82	1.070,10
OTHER BENEFITS										
47	Continued Service Bonus 25% (*)	2	2	–	3.023	3.023	–	1.511,42	1.511,42	–
48	Continued Service Bonus 20% (*)	32	32	–	42.837	42.837	–	1.338,67	1.338,67	–
68	Special Lump Sum	–	–	–	–	–	–	–	–	–
79	Continued Service Bonus Public Servant (Law 1.756/52)	6	6	–	901	901	–	150,16	150,16	–
80	Maternity benefit	82.258	73.070	9.188	103.989.737	93.559.197	10.430.539	1.264,19	1.280,41	1.135,24
Total Other Benefits		82.298	73.110	9.188	104.036.498	93.605.959	10.430.539	1.264,14	1.280,34	1.135,24
TOTAL BENEFITS OF THE GENERAL REGIME		33.625.714	23.495.776	10.129.938	59.391.120.142	46.785.218.842	12.605.901.300	1.766,24	1.991,22	1.244,42

Sources: INSS / SUB and SINTESE

ASSISTENTIALS BENEFITS

(conclusión)

Code	SPECIES OF BENEFITS	QUANTITY			VALUE (R\$)			AVERAGE VALUE (R\$)		
		Total	Sector		Total	Sector		Total	Sector	
			Urban	Rural		Urban	Rural		Urban	Rural
11	Old Social Assistance Pens. invalidity rural worker (Law 6.179/74) (*)	22.071	–	22.071	29.849.345	–	29.849.345	1.352,42	–	1.352,42
12	Old Social Assistance Pens. age rural worker (Law 6.179/74) (*)	1.218	–	1.218	1.719.363	–	1.719.363	1.411,63	–	1.411,63
16	Federal Government benefit	20	20	–	12.000	12.000	–	600,00	600,00	–
30	Old Social Assistance Pension by invalidity (Law 6179/74) (*)	462	462	–	299.695	299.695	–	648,69	648,69	–
40	Old Social Assistance Pension by age (Law 6179/74) (*)	33.343	27.946	5.397	44.825.424	37.607.157	7.218.267	1.344,37	1.345,71	1.337,46
87	New Social Assistance Pension impaired person (LOAS)	2.181	1.595	586	3.077.736	2.250.304	827.432	1.411,16	1.410,85	1.412,00
88	New Social Assistance Pension aged person (LOAS)	3.190.246	3.190.246	–	3.885.964.245	3.885.964.245	–	1.218,08	1.218,08	–
Total Assistential Benefits		2.614.993	2.614.993	–	3.380.745.383	3.380.745.383	–	1.292,83	1.292,83	–

Sources: INSS / SUB and SINTESE

TREASURY OWED BENEFITS - BLE

Code	SPECIES OF BENEFITS	QUANTITY			VALUE (R\$)			AVERAGE VALUE (R\$)		
		Total	Sector		Total	Sector		Total	Sector	
			Urban	Rural		Urban	Rural		Urban	Rural
22	Survivor pension of former public servants	–	Urbana	Rural	–	Urbana	Rural	–	Urbana	Rural
26	Special Pensions (Law 593/48)	565	565	–	764.650	764.650	–	1.353,36	1.353,36	–
37	Retirement of supernumerary of federal servants	534	534	–	746.369	746.369	–	1.397,69	1.397,69	–
38	Retirements of Former CAPIN	7	7	–	11.678	11.678	–	1.668,30	1.668,30	–
54	Special lifelong survivor pensions (Law 9.793/99)	1	1	–	1.412	1.412	–	1.412,00	1.412,00	–
56	Talidomid victim special pension (Law 7.070/82)	10	10	–	39.464	39.464	–	3.946,42	3.946,42	–
58	Special retirement of victims of dictatorship (Law 6.683/79)	1.229	1.229	–	5.907.497	5.907.497	–	4.806,75	4.806,75	–
59	Survivor benefit victims of dictatorship (Law 6.683/79)	117	117	–	1.462.446	1.462.446	–	12.499,53	12.499,53	–
60	Special Lifelong Pension (Law 10.923/2004)	405	405	–	4.694.339	4.694.339	–	11.590,96	11.590,96	–
76	Family benefit of former Train Company RFFSA (Decree-Law 956/69)	743	743	–	904.096	904.096	–	1.216,82	1.216,82	–
85	Assistance Benefit of rubber worker (Law 7.986/89)	–	–	–	–	–	–	–	–	–
86	Assistential Survivor Benefit of rubber worker (Law 7.986/89)	1.525	1.525	–	4.256.779	4.256.779	–	2.791,33	2.791,33	–
89	Special pension for hemodialysis victims of Caruaru	4.914	4.914	–	13.718.180	13.718.180	–	2.791,65	2.791,65	–
96	Special Pension to victims of Hansen Disease (Law 11.520/2007)	44	44	–	51.319	51.319	–	1.166,33	1.166,33	–
Total Treasury Owed Benefits		4.229	4.229	–	7.097.371	7.097.371	–	1.678,26	1.678,26	–

Sources: INSS / SUB and SINTESE

**QUANTITY OF BENEFITS EMITTED, ACCORDING TO LARGE GROUPS
(% OF TOTAL)**

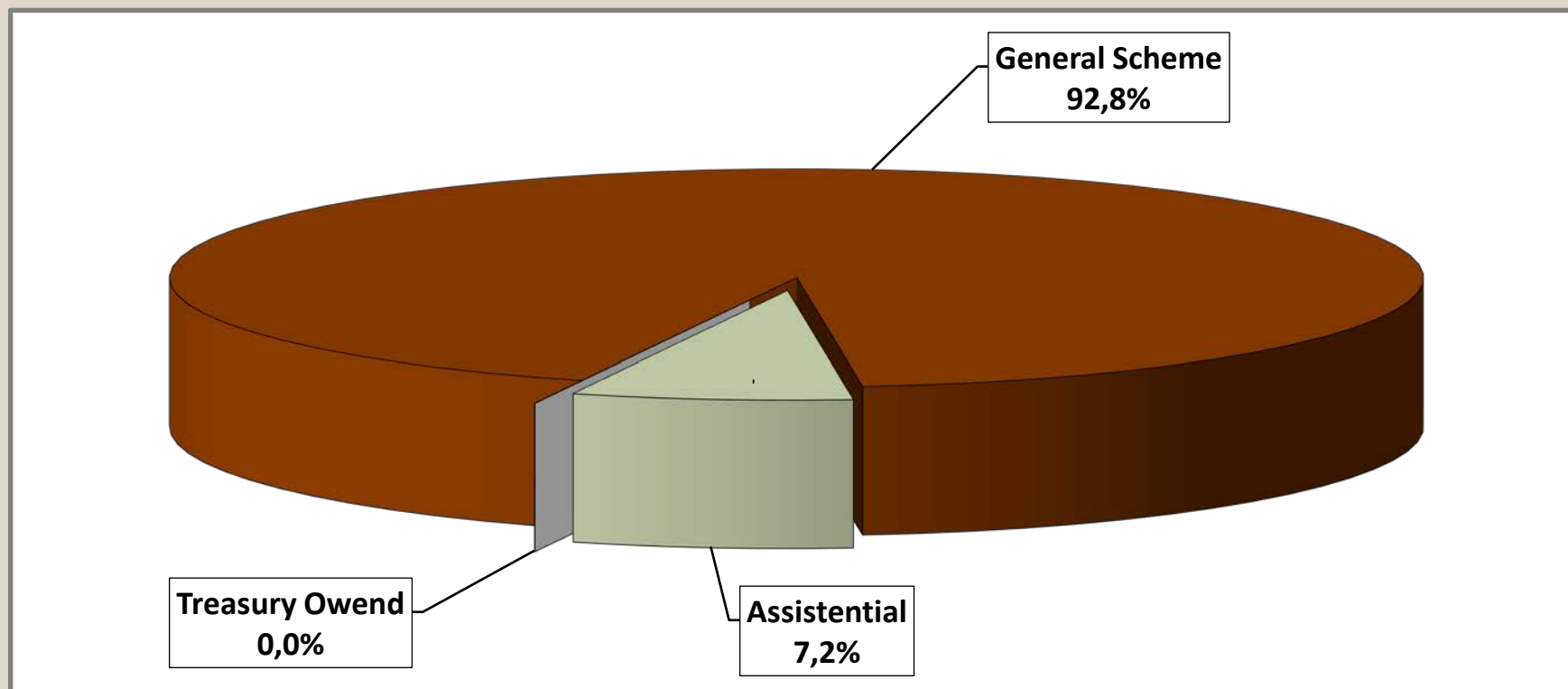

VALUE OF BENEFITS EMITTED, ACCORDING TO LARGE GROUPS (% OF TOTAL)

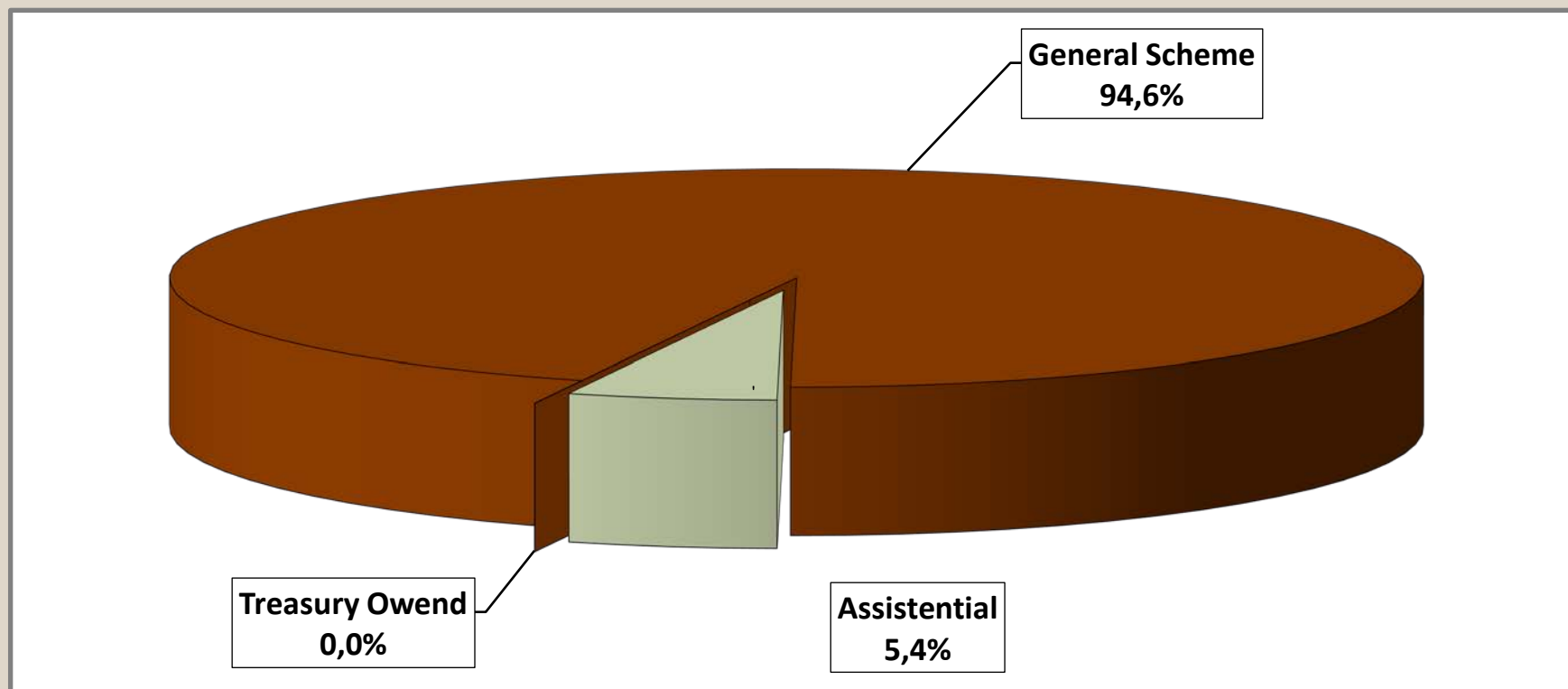

QUANTITY OF LABOUR ACCIDENT BENEFITS EMITTED, ACCORDING TO GROUPS OF SPECIES

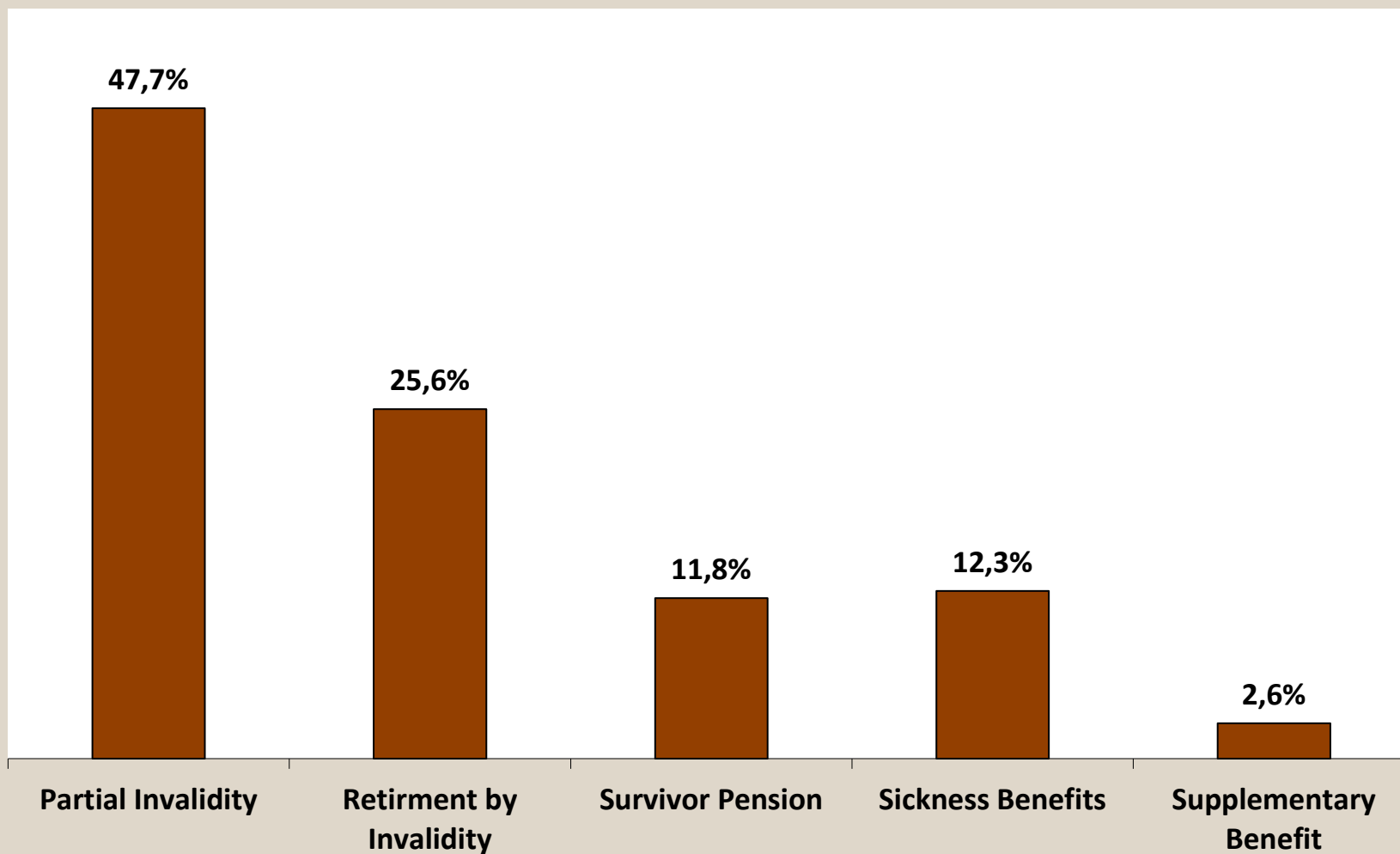

VALUE OF LABOUR ACCIDENT BENEFITS EMITTED, ACCORDING TO GROUPS OF SPECIES

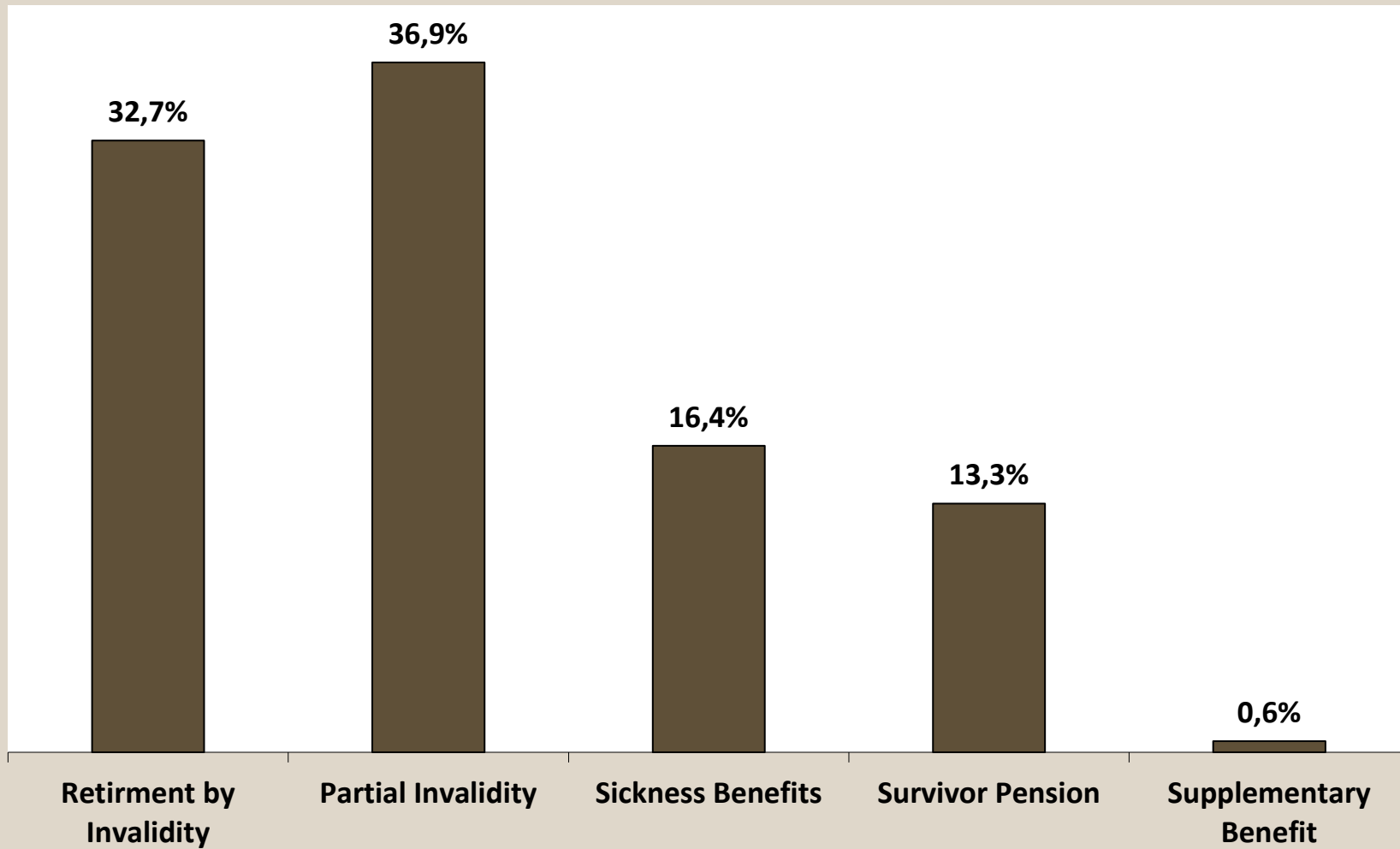

21 BENEFIT CESSATION, ACCORDING TO GROUPS OF SPECIES - JANUARY/2024

GROUPS OF SPECIES	QUANTITY							VALUE (R\$)							AVERAGE VALUE (R\$)		
	Total	% of total	% of the group	% of sub-group	Over last month (%)	Sector		Total	% of total	% of the group	% of sub-group	Over last month (%)	Sector		Total	Sector	
						Urban	Rural						Urban	Rural		Urban	Rural
TOTAL	682.898	100,00			51,24	574.584	108.314	1.187.195.392	100,00			54,89	1.043.515.463	143.679.929	1.738,47	1.816,12	1.326,51
GENERAL REGIME BENEFITS	660.271	96,69	100,00		51,98	552.169	108.102	1.154.796.299	97,27	100,00		55,27	1.011.415.714	143.380.585	1.748,97	1.831,71	1.326,35
Social Security Contributory	631.847	92,52	95,70	100,00	52,09	524.335	107.512	1.097.574.434	92,45	95,04	100,00	55,48	954.962.362	142.612.072	1.737,09	1.821,28	1.326,48
Retirements	67.259	9,85	10,19	10,64	25,41	45.158	22.101	124.819.082	10,51	10,81	11,37	32,97	94.117.138	30.701.944	1.855,80	2.084,17	1.389,17
by Age	36.953	5,41	5,60	5,85	22,76	16.678	20.275	53.697.268	4,52	4,65	4,89	30,15	25.523.770	28.173.498	1.453,12	1.530,39	1.389,57
by Invalidity	13.829	2,03	2,09	2,19	27,48	12.046	1.783	23.360.463	1,97	2,02	2,13	35,12	20.898.351	2.462.111	1.689,24	1.734,88	1.380,88
by Length of Contribution	16.477	2,41	2,50	2,61	29,93	16.434	43	47.761.351	4,02	4,14	4,35	35,20	47.695.017	66.334	2.898,67	2.902,22	1.542,65
Survivor Pension	36.742	5,38	5,56	5,82	36,81	25.880	10.862	54.750.875	4,61	4,74	4,99	40,02	40.172.462	14.578.413	1.490,14	1.552,26	1.342,15
Temporary Benefits	427.222	62,56	64,70	67,61	51,77	392.971	34.251	775.957.170	65,36	67,19	70,70	55,30	728.634.065	47.323.104	1.816,29	1.854,17	1.381,66
Sickness Benefits	425.922	62,37	64,51	67,41	51,69	391.920	34.002	774.485.012	65,24	67,07	70,56	55,23	727.364.293	47.120.719	1.818,37	1.855,90	1.385,82
Partial Invalidity	647	0,09	0,10	0,10	98,47	457	190	657.350	0,06	0,06	0,06	120,20	529.388	127.963	1.016,00	1.158,40	673,49
Imprisonment Benefit	653	0,10	0,10	0,10	70,94	594	59	814.807	0,07	0,07	0,07	79,07	740.385	74.422	1.247,79	1.246,44	1.261,40
Maternity Benefit	100.624	14,73	15,24	15,93	88,28	60.326	40.298	142.047.309	11,96	12,30	12,94	93,81	92.038.698	50.008.611	1.411,66	1.525,69	1.240,97
Continued Service Bonus 20%	-	-	-	-	-	-	-	-	-	-	-	-	-	-	-	-	-
Labor Accident Insurance	28.424	4,16	4,30		49,43	27.834	590	57.221.865	4,82	4,96		51,43	56.453.352	768.513	2.013,15	2.028,22	1.302,56
Retirement by Invalidity	604	0,09	0,09	2,12	34,22	572	32.000	1.268.305	0,11	0,11	2,22	39,78	1.223.320	44.986	2.099,84	2.138,67	1.405,80
Survivor Pension	307	0,04	0,05	1,08	43,46	293	14	507.155	0,04	0,04	0,89	57,66	485.971	21.184	1.651,97	1.658,60	1.513,13
Sickness Benefits	25.556	3,74	3,87	89,91	48,56	25.077	479	53.348.961	4,49	4,62	93,23	51,02	52.688.244	660.717	2.087,53	2.101,06	1.379,37
Partial Invalidity	1.706	0,25	0,26	6,00	70,09	1.641	65	2.042.659	0,17	0,18	3,57	70,24	2.001.032	41.627	1.197,34	1.219,40	640,41
Supplementary Benefit	251	0,04	0,04	0,88	65,13	251	-	54.785	0,00	0,00	0,10	70,43	54.785	-	218,27	218,27	-
SOCIAL ASSISTANCE BENEFITS	22.334	3,27	100,00		32,51	22.122	212	31.435.457	2,65	100,00		41,56	31.136.113	299.344	1.407,52	1.407,47	1.412,00
Social Assistance Pension (LOAS)	21.806	3,19	97,64	100,00	33,04	21.806	-	30.690.655	2,59	97,63	100,00	42,09	30.690.655	-	1.407,44	1.407,44	-
for the Aged	12.996	1,90	58,19	59,60	33,33	12.996	-	18.326.281	1,54	58,30	59,71	42,53	18.326.281	-	1.410,15	1.410,15	-
for the Impaired	8.810	1,29	39,45	40,40	32,60	8.810	-	12.364.374	1,04	39,33	40,29	41,43	12.364.374	-	1.403,45	1.403,45	-
bpc anticipation	7	0,00	0,03	0,03	-22,22	7	-	9.884	0,00	0,03	0,03	0,00	9.884	-	1.412,00	1.412,00	-
Old Social Assistance Benefit (RMV)	521	0,08	2,33	100,00	14,51	309	212	734.918	0,06	2,34	100,00	22,36	435.574	299.344	1.410,59	1.409,62	1.412,00
for the Aged	65	0,01	0,29	12,48	8,33	39	26	91.780	0,01	0,29	12,49	15,88	55.068	36.712	1.412,00	1.412,00	1.412,00
for the Impaired	456	0,07	2,04	87,52	15,44	270	186	643.138	0,05	2,05	87,51	23,35	380.506	262.632	1.410,39	1.409,28	1.412,00
OTHER TREASURY OWED PENSIONS (BLE) ⁽¹⁾	293	0,04			31,98	293	-	963.636	0,08			76,63	963.636	-	3.288,86	3.288,86	-

Sources: INSS / SUB and SINTESE

(1) Includes the following species: 47 - Continued Service Bonus 25%; 48 - Continued Service Bonus 20%; 68 - Special retirement lump sum payment; 79 - Continued Service Bonus Federal Servant. (2) Includes the species: 22 - Survivor Pension of Former Servant; 26 - Special Pension (Law 593/48); 37 - Extinct Supernumerary Federal Servant Retirements; 38 - Retirements of former CAPIN; 56 - Talidomid victim special pension; 58 - Special benefit for victims of dictatorship; 59 - Special survivor pension for victims of dictatorship; 60 - Special lifelong survivor pension; 76 - Family benefit of former Train Company RFFSA; 85 - Assistance Benefit of rubber worker; 86 - Assistential Survivor Benefit of rubber worker; 89 - Special pension for hemodialysis victims of Caruaru. Doesn't include BLE complements.

BENEFITS CEASED AND SUSPENDED, ACCORDING TO FEDERAL STATES - JANUARY/2024

GEOGRAPHICAL REGIONS AND FEDERAL STATES	BENEFITS CEASED						BENEFITS SUSPENDED		
	Quantity			Value			Quantity	% of total	Over previous month (%)
	Total	% OF total	Over previous month (%)	Total (R\$)	% of total	Over previous month (%)			
BRAZIL	682.898	100,00	51,24	1.187.195.392	100,00	54,89	17.614	100,00	214,54
NORTH	35.846	5,25	45,10	55.971.503	4,71	49,90	2.244	12,74	539,32
Rorônia	4.914	0,72	53,61	7.698.606	0,65	57,98	101	0,57	215,63
Acre	2.250	0,33	49,90	3.388.007	0,29	48,83	73	0,41	421,43
Amazonas	7.060	1,03	54,01	10.935.199	0,92	53,53	373	2,12	276,77
Roraima	1.455	0,21	75,09	2.311.838	0,19	76,11	55	0,31	587,50
Pará	15.212	2,23	35,72	24.127.275	2,03	43,18	1.307	7,42	813,99
Amapá	1.608	0,24	41,05	2.302.964	0,19	50,67	133	0,76	731,25
Tocantins	3.347	0,49	49,29	5.207.613	0,44	54,28	202	1,15	417,95
NORTHEAST	151.617	22,20	54,35	231.432.298	19,49	58,20	7.568	42,97	366,87
Maranhão	18.065	2,65	67,01	25.147.698	2,12	66,54	2.034	11,55	433,86
Piauí	11.597	1,70	68,93	16.970.775	1,43	72,42	851	4,83	449,03
Ceará	22.957	3,36	58,39	35.205.270	2,97	64,38	921	5,23	269,88
Rio Grande do Norte	9.740	1,43	39,72	15.225.584	1,28	44,38	393	2,23	385,19
Paraíba	13.346	1,95	58,94	20.504.826	1,73	65,57	399	2,27	280,00
Pernambuco	22.987	3,37	42,15	36.445.227	3,07	45,62	705	4,00	247,29
Alagoas	7.999	1,17	43,79	12.161.282	1,02	50,42	386	2,19	388,61
Sergipe	5.680	0,83	57,56	8.776.254	0,74	61,59	239	1,36	497,50
Bahia	39.246	5,75	54,83	60.995.383	5,14	58,62	1.640	9,31	400,00
SOUTHEAST	300.015	43,93	48,92	558.292.160	47,03	52,62	4.720	26,80	100,51
Minas Gerais	85.398	12,51	45,53	140.492.838	11,83	48,21	993	5,64	125,68
Espírito Santo	13.922	2,04	51,33	23.693.948	2,00	55,41	359	2,04	270,10
Rio de Janeiro	48.184	7,06	33,79	90.364.063	7,61	37,28	1.152	6,54	47,50
São Paulo	152.511	22,33	56,31	303.741.311	25,58	59,91	2.216	12,58	113,90
SOUTH	141.114	20,66	53,16	246.694.372	20,78	56,62	1.892	10,74	100,42
Paraná	45.123	6,61	60,28	77.036.096	6,49	63,24	611	3,47	101,65
Santa Catarina	42.568	6,23	58,09	75.991.681	6,40	60,87	580	3,29	118,87
Rio Grande do Sul	53.423	7,82	44,18	93.666.596	7,89	48,48	701	3,98	86,44
CENTER-WEST	54.306	7,95	55,14	94.805.058	7,99	59,26	1.190	6,76	260,61
Mato Grosso do Sul	11.410	1,67	53,59	19.546.165	1,65	57,97	315	1,79	314,47
Mato Grosso	11.646	1,71	60,90	19.936.928	1,68	63,04	252	1,43	193,02
Goiás	21.909	3,21	57,31	36.647.840	3,09	62,25	460	2,61	350,98
Federal District	9.341	1,37	45,70	18.674.125	1,57	51,34	163	0,93	146,97

Sources: INSS / SUB and SINTESE

QUANTITY OF CEASED BENEFITS, ACCORDING TO FEDERAL STATES - JANUARY/2024

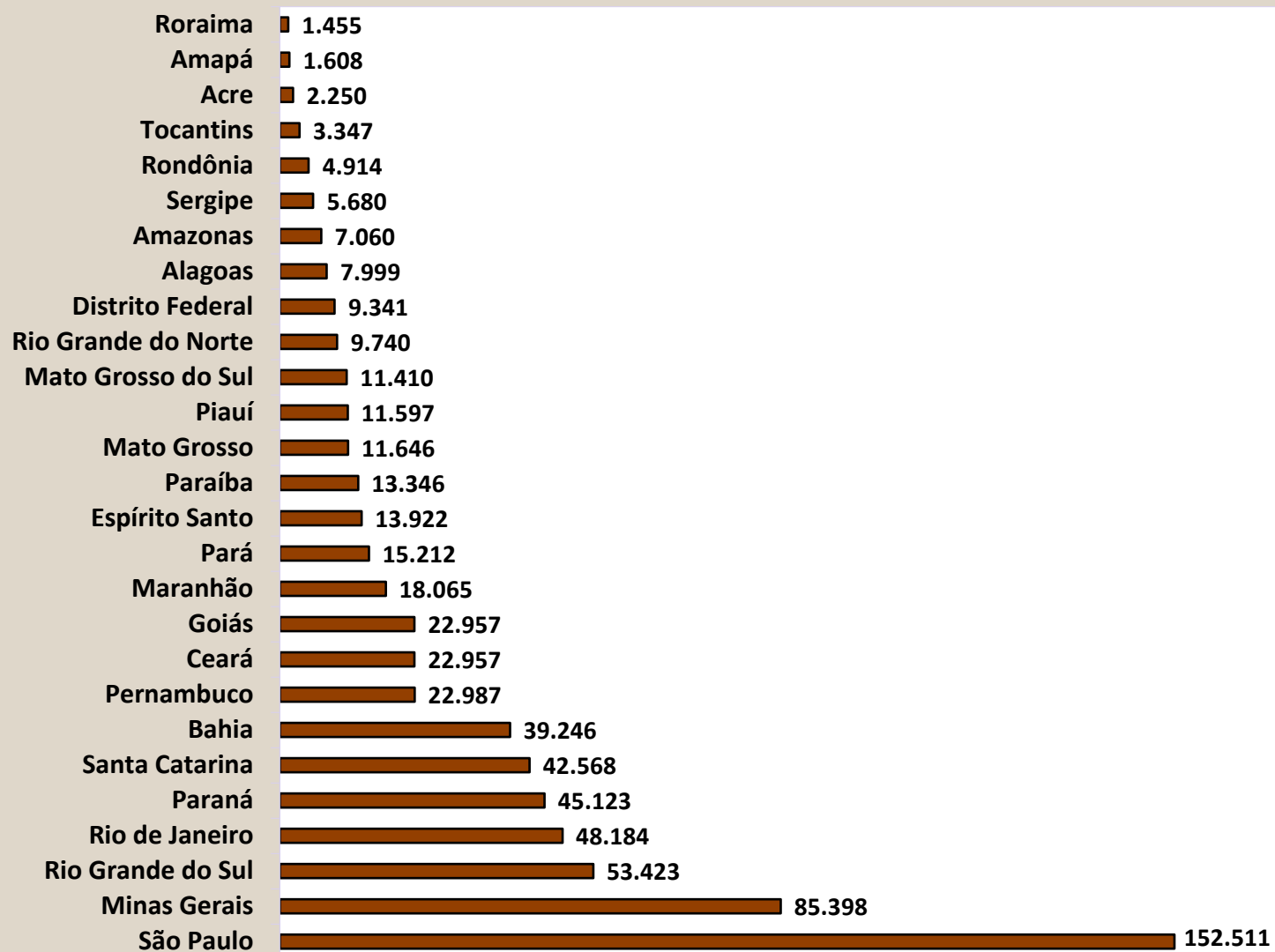

QUANTITY OF SUSPENDED BENEFITS, ACCORDING TO FEDERAL STATES JANUARY/2024

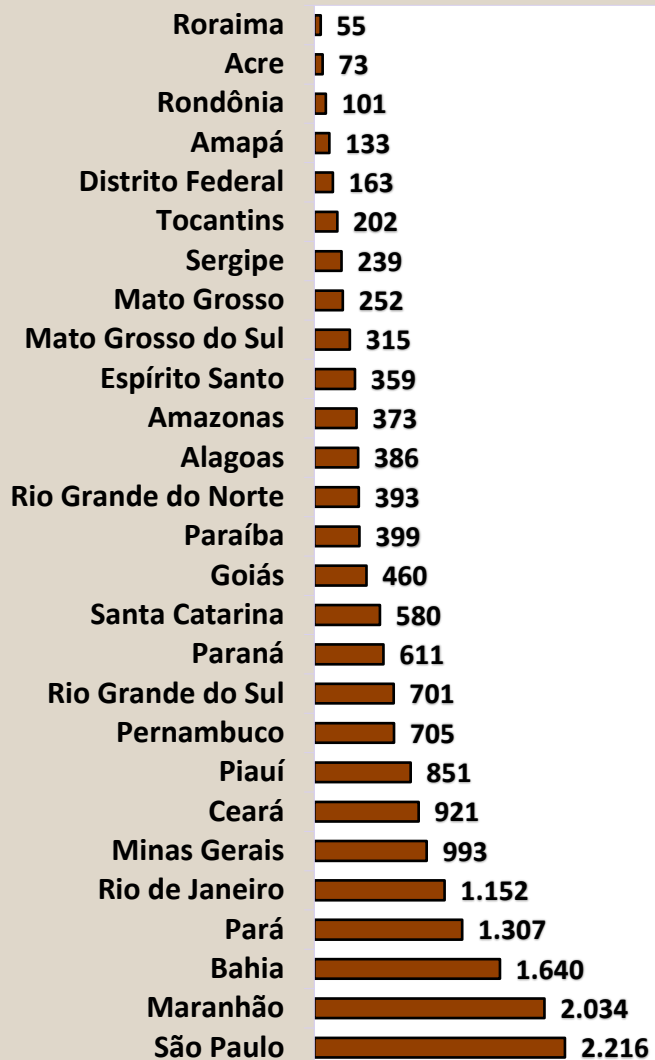

UNDEFERRED ACCORDING TO THE FEDERATION UNITS

GEOGRAPHICAL REGIONS AND FEDERAL STATES	Undeferred			
	Total	Over previous month (%)	Benefits due to labour incapacity	Other benefits
BRAZIL	419.283	-10,69	223.474	195.809
NORTH	26.863	-8,80	13.773	13.090
Rondônia	2.624	-17,25	1.623	1.001
Acre	1.881	7,86	1.092	789
Amazonas	5.658	-18,24	2.488	3.170
Roraima	741	-28,89	423	318
Pará	12.093	-3,34	6.203	5.890
Amapá	1.369	4,82	653	716
Tocantins	2.497	-9,53	1.291	1.206
NORTHEAST	104.292	-10,36	68.836	35.456
Maranhão	10.297	-17,91	5.668	4.629
Piauí	8.115	-12,74	5.776	2.339
Ceará	16.060	-5,13	10.367	5.693
Rio Grande do Norte	6.841	-12,45	4.970	1.871
Paraíba	7.813	-14,71	5.740	2.073
Pernambuco	14.395	-14,36	9.503	4.892
Alagoas	7.484	-8,74	5.410	2.074
Sergipe	3.936	-17,54	2.698	1.238
Bahia	29.351	-4,75	18.704	10.647
SOUTHEAST	151.377	-12,74	87.874	63.503
Minas Gerais	39.347	-9,58	24.601	14.746
Espírito Santo	6.516	-15,42	4.073	2.443
Rio de Janeiro	28.398	-6,81	16.556	11.842
São Paulo	77.116	-15,98	42.644	34.472
SOUTH	59.214	-12,22	33.106	26.108
Paraná	21.638	-7,33	12.071	9.567
Santa Catarina	16.349	-12,46	9.308	7.041
Rio Grande do Sul	21.227	-16,53	11.727	9.500
CENTER-WEST	77.537	-6,26	19.885	57.652
Mato Grosso do Sul	5.503	-10,91	3.477	2.026
Mato Grosso	6.405	-2,88	3.653	2.752
Goiás	10.679	-2,14	6.906	3.773
Federal District	54.950	-6,91	5.849	49.101

Sources: INSS / SUB and SINTESE

EVOLUTION OF BENEFITS CONCESSIONS AND INDEFERMENTS - 2006 a 2024

YEARS/MONTHS	REQUIREMENTS				CONCESSIONS			
	Total	Over last period (%)	Benefits due to Labour Incapacity (SABI)	Other Benefits	Total	Over last period (%)	Benefits due to Labour Incapacity (SABI)	Other Benefits
2006 Total	4.238.816	7,16	2.653.247	1.585.569	2.771.128	52,07	1.694.719	1.076.409
2007 Total	4.173.350	-1,54	2.400.086	1.773.264	3.211.819	15,90	2.359.332	852.487
2008 Total	4.461.842	6,91	2.546.020	1.915.822	3.606.924	12,30	2.585.458	1.021.466
2009 Total	4.473.905	0,27	2.416.025	2.057.880	3.325.257	-7,81	2.148.896	1.176.361
2010 Total	4.639.867	3,71	2.647.912	1.991.955	3.233.763	-2,75	2.131.567	1.102.196
2011 Total	4.767.039	2,74	2.744.344	2.022.695	3.250.290	0,51	2.146.431	1.103.859
2012 Total	4.957.681	4,00	2.856.653	2.101.028	3.310.576	1,85	2.120.882	1.189.694
2013 Total	5.207.629	5,04	3.000.724	2.206.905	3.297.415	-0,40	2.059.822	1.237.593
2014 Total	5.211.030	0,07	3.024.026	2.187.004	3.136.186	-4,89	1.939.823	1.196.363
2015 Total	4.435.621	-14,88	2.396.324	2.039.297	2.632.464	-16,06	1.593.002	1.039.462
2016 Total	5.132.451	15,71	2.807.042	2.325.409	4.164.435	58,20	2.548.629	1.615.806
2017 Total	4.995.623	-2,67	2.970.338	2.025.285	3.950.436	-5,14	2.350.796	1.599.640
2018 Total	5.123.777	2,57	2.941.528	2.182.249	3.889.600	-1,54	2.457.022	1.432.578
2019 Total	5.190.239	1,30	2.849.945	2.340.294	4.201.320	8,01	2.399.488	1.801.832
2020 Total	4.868.146	-6,21	2.567.102	2.301.044	4.463.911	6,25	2.501.001	1.962.910
2021 Total	4.729.820	-2,84	2.312.745	2.417.075	4.619.327	3,48	2.635.468	1.983.859
2022 Total	5.212.631	10,21	2.576.437	2.636.194	5.113.354	10,69	2.690.115	2.423.239
2023 Total	5.964.270	14,42	3.234.220	2.730.050	5.064.284	-0,96	2.647.332	2.416.952
January	363.722	-14,01	207.027	156.695	264.846	-37,47	139.502	125.344
February	351.550	-3,35	196.666	154.884	317.809	20,00	188.266	129.543
March	492.589	40,12	275.235	217.354	432.554	36,11	241.946	190.608
April	414.261	-15,90	213.402	200.859	367.256	-15,10	192.673	174.583
May	504.375	21,75	252.133	252.242	469.035	27,71	231.014	238.021
June	459.676	-8,86	238.092	221.584	396.360	-15,49	226.315	170.045
July	473.929	3,10	243.619	230.310	421.872	6,44	197.921	223.951
August	695.476	46,75	355.383	340.093	544.429	29,05	259.609	284.820
September	556.966	-19,92	291.742	265.224	462.480	-15,05	229.907	232.573
October	544.507	-2,24	303.092	241.415	455.236	-1,57	239.048	216.188
November	600.299	10,25	351.669	248.630	462.959	1,70	261.436	201.523
December	506.920	-15,56	306.160	200.760	469.448	1,40	239.695	229.753
2024 January	509.680	0,54	293.517	216.163	416.659	-11,24	213.688	202.971
February	520.315	2,09	312.642	207.673	419.283	0,63	223.474	195.809
Subtotal ⁽¹⁾	1.029.995	44,00	606.159	423.836	835.942	43,47	437.162	398.780

Sources: INSS / SUB and SINTESE

(1) The variation corresponds to the proportion between the accumulated value of 2023 and the same period of 2022.

REQUESTS FOR BENEFITS UNDER ANALYSIS BY THE INSS AND INITIAL MEDICAL SKILLS AND SECOND UNIT OF THE FEDERATION

GEOGRAPHICAL REGIONS AND FEDERAL STATES	WAITING FOR INSS AND INITIAL MEDICAL SKILLS			WAITING FOR INSURED'S ACTION			TOTAL		
	Up to 45 days	More than 45 days	Total	Up to 45 days	More than 45 days	Total	Up to 45 days	More than 45 days	Total
BRAZIL	683.872	601.677	1.285.549	150.585	108.744	259.329	834.457	710.421	1.544.878
NORTH	63.667	88.133	151.800	12.297	12.442	24.739	75.964	100.575	176.539
Rondônia	6.393	16.755	23.148	803	993	1.796	7.196	17.748	24.944
Acre	3.074	1.929	5.003	561	510	1.071	3.635	2.439	6.074
Amazonas	12.713	22.604	35.317	2.386	3.401	5.787	15.099	26.005	41.104
Roraima	2.350	1.019	3.369	298	289	587	2.648	1.308	3.956
Pará	30.149	29.588	59.737	6.508	5.475	11.983	36.657	35.063	71.720
Amapá	3.335	3.584	6.919	552	683	1.235	3.887	4.267	8.154
Tocantins	5.653	12.654	18.307	1.189	1.091	2.280	6.842	13.745	20.587
NORTHEAST	223.124	300.104	523.228	52.432	44.308	96.740	275.556	344.412	619.968
Maranhão	27.528	39.437	66.965	11.175	4.987	16.162	38.703	44.424	83.127
Piauí	17.178	34.018	51.196	3.324	2.817	6.141	20.502	36.835	57.337
Ceará	38.784	72.763	111.547	7.707	10.029	17.736	46.491	82.792	129.283
Rio Grande do Norte	13.353	9.735	23.088	2.418	2.117	4.535	15.771	11.852	27.623
Paraíba	17.568	16.346	33.914	2.660	3.300	5.960	20.228	19.646	39.874
Pernambuco	34.336	35.295	69.631	7.539	7.333	14.872	41.875	42.628	84.503
Alagoas	13.537	26.194	39.731	2.877	3.389	6.266	16.414	29.583	45.997
Sergipe	8.599	12.728	21.327	1.728	1.414	3.142	10.327	14.142	24.469
Bahia	52.241	53.588	105.829	13.004	8.922	21.926	65.245	62.510	127.755
SOUTHEAST	238.357	100.479	338.836	57.847	31.352	89.199	296.204	131.831	428.035
Minas Gerais	73.016	38.896	111.912	13.241	11.825	25.066	86.257	50.721	136.978
Espírito Santo	16.376	10.541	26.917	2.472	2.699	5.171	18.848	13.240	32.088
Rio de Janeiro	36.954	13.239	50.193	12.506	5.535	18.041	49.460	18.774	68.234
São Paulo	112.011	37.803	149.814	29.628	11.293	40.921	141.639	49.096	190.735
SOUTH	93.406	60.022	153.428	18.778	11.372	30.150	112.184	71.394	183.578
Paraná	39.338	28.364	67.702	7.270	4.413	11.683	46.608	32.777	79.385
Santa Catarina	23.628	13.356	36.984	4.968	2.914	7.882	28.596	16.270	44.866
Rio Grande do Sul	30.440	18.302	48.742	6.540	4.045	10.585	36.980	22.347	59.327
CENTER-WEST	65.318	52.939	118.257	9.231	9.270	18.501	74.549	62.209	136.758
Mato Grosso do Sul	10.691	5.889	16.580	1.371	1.532	2.903	12.062	7.421	19.483
Mato Grosso	12.404	18.927	31.331	1.799	1.908	3.707	14.203	20.835	35.038
Goiás	23.529	17.894	41.423	3.233	3.664	6.897	26.762	21.558	48.320
Federal District	18.694	10.229	28.923	2.828	2.166	4.994	21.522	12.395	33.917

Sources: BG Tarefas INSS e BG Tarefas PMF

Note: From July 2023 onwards, the time series was adjusted due to a change in the source of information, moving from the Unified Information and Benefits System (SUIBE) to the Task Management Base system of the National Social Security Institute (BG Tasks) plus the Management Base system of Tasks of the Federal Medical Expertise (BG PMF), in order to include data from the federal medical expertise of aid for temporary incapacity. of Tasks of the Federal Medical Expertise (BG PMF), in order to include data from the federal medical expertise of aid for temporary incapacity. Federal Medical Examiner (BG PMF), now including data from the federal medical examination for temporary incapacity assistance

EXPLANATION	TOTAL EM 2023	MAR/23	APR/23	MAY/23	JUN/23	JUL/23	AUG/23	SEPT/23	OCT/23	NOV/23	DEC/23	JAN/24	FEB/24	Accumulated in 2024	Accumulated in 12 Month
1. Gross Revenue	621.133.062	47.632.506	48.027.226	50.017.051	48.306.477	49.885.533	49.680.238	50.706.258	50.736.044	50.904.016	79.335.905	55.514.815	50.292.248	105.807.062	631.038.317
1.1. Own Revenue	542.630.695	41.796.184	41.631.041	43.565.423	41.733.601	43.273.353	42.877.890	43.843.264	44.121.959	43.987.539	72.031.996	47.226.757	43.921.575	91.148.332	550.010.581
1.2. Revenue from programs (SIMPLES / NACIONAL)	76.872.814	5.707.051	6.159.188	6.086.495	6.369.571	6.381.194	6.715.052	6.649.061	6.500.862	6.606.153	6.950.642	7.985.710	6.273.365	14.259.074	78.384.345
1.3. Third Parties Revenue	1.931.307	300.667	192.796	268.766	225.389	182.959	81.057	257.718	221.156	176.196	293.135	270.751	189.973	460.724	2.660.562
1.4. Judicial Payments	-301.754	-171.396	44.201	96.368	-22.084	48.027	6.239	-43.785	-107.932	134.128	60.132	31.597	-92.664	-61.068	-17.170
2. Net Revenue	592.666.517	45.439.176	45.784.571	47.769.776	45.932.529	47.425.513	47.479.271	48.464.184	48.416.761	48.604.139	77.030.070	51.746.676	47.927.624	99.674.300	602.020.289
2.1. Gross Revenue	621.133.062	47.632.506	48.027.226	50.017.051	48.306.477	49.885.533	49.680.238	50.706.258	50.736.044	50.904.016	79.335.905	55.514.815	50.292.248	105.807.062	631.038.317
2.2. (-) Reimbursement of collection	0	-	-	-	0	-	0	-	-	-	-	-	-	-	0
2.3. (-) refund of contribution	237.952	18.387	24.251	3.201	80.598	28.747	1.820	6.590	2.245	1.018	1.697	5.511	1.320	6.831	175.386
2.4. (-) Transfers to Third Parties	28.228.593	2.174.943	2.218.404	2.244.075	2.293.349	2.431.272	2.199.147	2.235.484	2.317.039	2.298.860	2.304.138	3.762.627	2.363.304	6.125.932	28.842.642
3. Expenditure of Benefits	898.872.912	65.797.069	66.539.520	82.421.889	97.632.613	90.507.711	67.196.816	69.552.272	67.015.125	68.196.713	96.173.257	68.430.337	71.736.748	140.167.085	911.200.069
3.1. Benefits Payments	903.820.594	65.851.692	66.879.482	82.806.012	98.112.870	90.828.483	67.573.162	69.911.253	67.394.660	68.855.217	97.713.225	68.430.339	71.789.882	140.220.221	916.146.277
3.1.1. General Scheme Benefits	840.086.143	64.045.367	64.269.220	71.398.035	95.855.681	88.787.308	65.289.871	67.271.789	64.931.735	66.242.922	67.069.193	66.155.491	69.518.007	135.673.498	850.834.617
3.1.2. Judicial Sentences Benefits	51.243.244	1.192.250	2.061.117	10.029.230	1.589.141	1.464.603	1.398.378	1.921.773	1.659.343	1.779.200	26.303.252	1.318.605	999.322	2.317.927	51.716.213
3.1.3. Balance to other schemes	5.305.852	109.125	72.634	739.759	157.052	135.991	161.100	142.305	153.125	153.230	3.336.599	78.437	658.077	736.514	5.897.433
3.2. Benefit Devolution	-4.947.681	-54.623	-339.962	-384.123	-480.257	-320.771	-376.347	-358.980	-379.536	-658.505	-1.539.969	-2	-53.134	-53.136	-4.946.208
4. General Scheme Primary Outcome*	-306.206.395	-20.357.893	-20.754.949	-34.652.114	-51.700.084	-43.082.198	-19.717.544	-21.088.088	-18.598.364	-19.592.574	-19.143.187	-16.683.661	-23.809.124	-40.492.785	-309.179.780

Sources: INSS Financial Programming; Brazilian Federal Bank; SIAFI system.

(*) "General Scheme Primary Outcome" corresponds to "Net Revenue" minus "Expenditure of Benefits" (4 = 2 - 3);

EXPLANATION	MAR/23	APR/23	MAY/23	JUN/23	JUL/23	AUG/23	SEPT/23	OCT/23	NOV/23	DEC/23	JAN/24	FEB/24
SOCIAL SECURITY												
Minimum Benefit Guarantee - R\$	1.302,00	1.302,00	1.320,00	1.320,00	1.320,00	1.320,00	1.320,00	1.320,00	1.320,00	1.320,00	1.412,00	1.412,00
Benefit and Contribution Ceiling - R\$	7.507,49	7.507,49	7.507,49	7.507,49	7.507,49	7.507,49	7.507,49	7.507,49	7.507,49	7.507,49	7.786,02	7.786,02
Maximum Benefit Value - R\$	7.507,49	7.507,49	7.507,49	7.507,49	7.507,49	7.507,49	7.507,49	7.507,49	7.507,49	7.507,49	7.786,02	7.786,02
Family Benefit 1	59,82	59,82	59,82	59,82	59,82	59,82	59,82	59,82	59,82	59,82	62,04	62,04
Family Benefit 2	59,82	59,82	59,82	59,82	59,82	59,82	59,82	59,82	59,82	59,82	62,04	62,04
ECONOMIC												
Official Minimum Wage - R\$	1.302,00	1.302,00	1.320,00	1.320,00	1.320,00	1.320,00	1.320,00	1.320,00	1.320,00	1.320,00	1.412,00	1.412,00
Average US Dollar rate (sell) - R\$	5,21	5,02	4,98	4,85	4,80	4,90	4,94	5,06	4,90	4,90	4,91	4,9642
Reference Interest Rate - TR (%)	0,24	0,08	0,21	0,18	0,16	0,22	0,11	0,11	0,08	0,07	0,09	0,01
PRICE INDEX												
INPC (Dec/93 = 100)	6.832,31	6.868,52	6.893,25	6.886,36	6.880,16	6.893,92	6.901,50	6.909,78	6.916,69	6.954,74	6.994,38	7.051,03
Variation (%)	0,64	0,53	0,36	-0,10	-0,09	0,20	0,11	0,12	0,10	0,55	0,57	0,81
IGP-DI (Aug/94 = 100)	4,36	3,83	3,74	3,00	3,53	4,06	4,51	4,14	3,85	3,71	3,82	3,86
Variation (%)	6.609,65	6.649,96	6.665,26	6.659,93	6.667,92	6.683,26	6.700,63	6.716,71	6.735,52	6.773,24	6.801,69	6.858,14
IGP-M (Aug/94 = 100)	0,71	0,61	0,23	-0,08	0,12	0,23	0,26	0,24	0,28	0,56	0,42	0,83
Variation (%)	4,65	4,18	3,94	3,16	3,99	4,61	5,19	4,82	4,68	4,62	3,92	4,50
IPC-FIPE (Jun/94 = 100)	1.140,36	1.128,81	1.102,51	1.086,47	1.082,11	1.082,59	1.087,42	1.092,97	1.098,48	1.105,54	1.102,57	1.098,10
Variation (%)	-0,34	-1,01	-2,33	-1,45	-0,40	0,05	0,45	0,51	0,50	0,64	-0,27	-0,41
IPCA (Dec/93 = 100)	1.163,36	1.152,31	1.131,06	1.109,23	1.101,20	1.099,71	1.103,74	1.109,24	1.115,82	1.124,07	1.124,88	1.119,06
Variation (%)	0,05	-0,95	-1,84	-1,93	-0,72	-0,14	0,37	0,50	0,59	0,74	0,07	-0,52
IPC-3i - Variation (%)	0,72	0,69	0,24	-0,16	0,01	-0,22	0,22	0,44	0,36	0,42	0,00	-

Sources: INSS/SINTESE, IPEA, BNDES and BACEN.

BENEFITS

Benefits consist of monetary payments by Social Security to insured persons or their dependents. They aim at covering the events of sickness, labour accidents, invalidity, death or age, as well as length of contribution and work under hazardous and special health menacing conditions; protection to maternity; family benefit (for each child) and imprisonments benefit; and assistance benefits paid to the aged or disabled persons.

Continued benefits are characterized as continuous monthly payments, which endure until a certain event (e.g. death) cause their interruption. Benefits are adjusted each year to inflation according to an index stipulated by law (currently the INPC – National Consumer Price Index), always the same month than the minimum wage adjustment occurs.

The cycle of a benefit in the social security system comprehends: a) Concession, the flow of new benefits into the system; b) Maintenance, the administration of active and suspended benefits which are part of the roster; c) Cessation, corresponding to the benefits which do not generate credits any longer and are excluded from the active roster; and, d) Emission, which refers to the generation of a payment credit corresponding to an active benefit. A benefit is considered as suspended when it is not generating payment credits; however, it may be reactivated at any moment.

Benefits can be classified as: a) **GENERAL REGIME BENEFITS** are ruled by the General Social Security Regime (Regime Geral de Previdência Social – RGPS); they depend on the contribution of the insured (be they mandatory or voluntary contributors) and encompass general benefits and labour accident benefits. Their monthly value is calculated with reference to the wages on which were calculated the contributions and they are adjusted to inflation according to an index given by legislation. **General Benefits** usually depend on the fulfillment of a minimum contribution period before the insured can qualify to the concession. They include retirement benefits, survivor pensions, temporary benefits, family benefits and maternity benefits. **Labour Accident Benefits** are due to the insured that suffered an accident, or to his/her dependent, if the accident occurs when the insured is working serving a company. Professional or occupational diseases are also listed under labour accident figures, as well as the accident suffered during the displacement of the insured between his/her residence and the work place, provoking lesion or functional impact which cause death or reduce the capability to work; and, b) **SOCIAL ASSISTANCE BENEFITS** are ruled by the Social Assistance Law (Lei Orgânica da Assistência Social – LOAS), granting a monthly minimum wage benefit to those aged 65 or more and to disabled people. In both cases the family income must be below the threshold of 25% of the minimum wage per member. These benefits do not depend on a previous contribution record.

CONCEDED BENEFITS:

Correspond to the benefit requirements presented by insured or their dependents to Social Security, which are analyzed, approved and authorized for payment because they fulfilled all criteria necessary for obtaining the specific benefit. Information displayed refers to the Date of Benefit Analysis (Data de Despacho do Benefício – DDB). Quantity figures include neither alimonies nor splitting of a single survivor pension among different dependents because they correspond to the fraction of a same benefit despite of the existence of a Benefit Number (Número de Benefício – NB) of its own for each fraction. Value data correspond to the converted Initial Monthly Payment (Renda Mensal Inicial – RMI). Conversion is done from the Date of Benefit Start (Data de Início do Benefício – DIB) to the Date of Benefit Analysis (Data de Despacho do Benefício – DDB). Displayed value information does not include positive complements, discounts or delayed benefit payments.

VALUE OF CREDIT EMISSION AT CONCESSION:

Corresponds to the credits emitted for the first payment of conceded benefits. From the second payment on credit emissions are displayed in the tables referring to Benefit Emission. Unlike information displayed in other concession tables, values refer to net values, which means the difference between the gross value (value of the benefit plus complements, etc.) and the value of discounts (income tax, alimonies, etc.), including, if given, the value of delayed payments. The reference month corresponds to the payment date and not to the Date of Benefit Authorization (DDB), used in the rest of the concession tables.

EMITTED BENEFITS:

Emitted benefits are credits sent to the payment system referring to continuous payment benefits that are in the active benefit roster. Positive Complements (Complementos Positivos – CP) of a benefit, e.g. those stemming from a judicial decision, reactivation or revision of a benefit, etc. also constitute emitted credits as long as they are of low unitary value. Emitted benefits do not include Alternative Benefit Payments (Pagamentos Alternativos de Benefícios – PAB), which are commanded by Social Security Offices (Agências da Previdência Social – APS) and paid directly at Banco do Brasil. The amount of emitted credits can be larger than the quantity of active benefits because one benefit may generate more than one credit within a single month. Information on quantity includes alimonies and survivor pension unfolding. Value information refers to the net value, obtained by the difference between the gross value (benefit value plus complements, family benefit, etc.) and the value of reductions (income tax, alimonies, etc.). Tables 12, 13 and 14, unlike all other tables, consider the value of the benefit plus complements and do not incorporate non-permanent credits nor reductions. Information usually refers to the calendar month of the benefit, not the payment month. The 13th yearly payment are part of the calendar months of August and November, paid in the months of September and December respectively.

REQUIREMENTS, DENIALS AND BENEFITS UNDER ANALYSIS:

REQUIRED: Quantity of benefit processes requested whose Application Entry Date is the reference month.

DENIED: These are benefit processes requested, dispatched and not granted, as they do not meet the legal requirements for granting.

UNDER ANALYSIS: They correspond to the stock of requested benefits processes that have not yet been dispatched by the INSS, that is, they have not been the subject of medical expertise, granted, rejected or closed until the reference month, or that are awaiting additional documents or information from the applicant. They include requirements that have DER and do not have DDB.

Information relating to benefits requested, denied and under analysis includes social security, accident, assistance and Specific Legislation Benefits (BLE).

SUSPENDED BENEFITS:

Correspond to the benefits of the roster that, temporarily, do not generate credit for payment, although their value is updated each month and they can be reactivated any time by the INSS. They include alimonies and split survivor benefits.

CEASED BENEFITS:

Correspond to continuous benefits that do not generate credits for several possible reasons, like death, medical decision, transformation into another benefit, legal age limit surpassed, etc. in accordance to legislation. Since the communication of the event generating the cessation of a benefit may occur, in some cases, with delay, those information are subject to ulterior correction. They include alimonies and split survivor benefits.

AVERAGE CONCESSION TIME:

Corresponds to the average number of days used to conclude a concession process. The time is measured between the Requirement Entrance Date (Data de Entrada do Requerimento – DER) or Date of Document Regularization (Data de Regularização da Documentação – DRD) if there had been some information to be provided by the insured and the Date of Benefit Analysis (Data de Despacho do Benefício – DDB). Encompasses all benefits under normal analysis process, except those in phases 3 (administrative appeal) and 4 (at court).

CASH FLOW:

Corresponds to the financial movimentation of Social Security, with daily monitoring of inflows (revenues) and outflows (payments) of financial resources in the INSS accountability.

OTHER SOCIAL SECURITY INFORMATION

MINIMUM BENEFIT GUARANTEE: Is the minimum value established by Constitution, Art. 201, § 2º, which reads as follows: “No income substituting benefit should be lower than the monthly value of the official minimum wage.”

CONTRIBUTION CEILING: It is the largest value of the contribution basis to the General Regime.

BENEFIT CEILING: It is the largest value of benefits paid by the General Regime (except maternity benefits and court decisions).

FAMILY BENEFIT: Due to the employee and the day worker, be them active or retired by age, invalidity or all other retired after age 65 if men and 60 if women, or still if receiving sickness benefit, according to the number of children aged until 14 or of any age if invalid. Starting January 2023, the family benefit for each child or similar until age 14 or invalid of any age, corresponds to:
a) R\$ 59,82 (fifty-nine eighty-two cents) with monthly income of up to R\$ 1,754.18 (one thousand seven hundred and fifty-four reais and nine eight cents).

CONTRIBUTION BASIS:

The contribution basis lies between the minimum official wage and the contribution ceiling (respectively R\$ 1.302,00 and R\$ 7.507,49 – starting January 2023): a) for the employee and day worker – the remuneration received in one or more companies, comprehending the totality of all income paid in exchange for work during that certain month; b) for the domestic employee – the remuneration registered in the individual Labour Booklet (Carteira de Trabalho e Previdência Social – CTPS); c) for the self employed – the remuneration received for services to one or more companies or for the autonomous work during that certain month; and for the voluntary insured – the value declared.

BENEFIT CALCULATION BASIS:

It is the basic reference used to calculate the monthly value of continuous benefits: a) for retirement by age and length of contribution, the arithmetic average of the 80% largest monthly contribution bases, inflation adjusted, multiplied by the demographic factor (fator previdenciário – mandatory in case of length of contribution, optional in case of age); and for the retirement by invalidity, special retirement due to health hazards, sickness benefit and partial invalidity benefit, the arithmetic average of the 80% largest monthly contribution bases, inflation adjusted.

CONTRIBUTORS TO THE GENERAL REGIME:

Contributors to Social Security are the company or similar, the domestic employer and the worker. The following persons are compulsory contributors: employee, domestic employee, self employed, day worker and special rural insured. There are still those who voluntarily affiliate to Social Security, the voluntary contributors. Each contributor has a specific kind of contribution. The main concepts are:

- **COMPANY** – individual firm or society which assumes the risk of urban or rural economic activity, with purpose of profit or not, as well as organisms of public direct or indirect administration and their foundations. Similar to a company, for social security purposes, is a self employed who hires the service of another insured, as well as cooperatives, associations or entities of any kind, diplomatic and consular foreign missions.
- **DOMESTIC EMPLOYER** – Person or family which admits, without purpose of profit, domestic employee(s).

- **WORKER** – Can be classified as follows:

Employee – Delivering continuous services to urban or rural companies, subordinated and in exchange for remuneration, including the employed directors; and,

Day Worker – Delivers services to one or more urban or rural companies, without permanent employment, with intermediation of unions or manpower organizations (usually at ports).

- **SELF EMPLOYED** – Law 9.876/1999 unified employers, autonomous workers and similar into one single group. It includes: farmers; gold washers; religious ministers; civil Brazilians working abroad; urban and rural employers; worker which sells services occasionally; and the autonomous worker. Decree 3.048/1999 also includes: the member of a cooperative, association or similar, as well as the house keeper elected, which work for remuneration, the retiree of any regime nominated temporary class judge of Labour Justice or Electoral Justice and others.

Autonomous Worker and Similar – The person delivering eventual urban or rural services to one or more companies a without employment relation; or the urban or rural self employed with or without purpose of profit.

Employer – Corresponds to the owner of a firm, not employed director, member of administration board and similar.

- **DOMESTIC EMPLOYEE** – Person which delivers continuous services to another person of family, in exchange of remuneration, without purpose of profit.
- **VOLUNTARY INSURED** – Person aged 16 or more which affiliates to the General Regime and pays contributions, provided he/she does not perform remunerated work which turns him/her into a mandatory insured.
- **SPECIAL RURAL INSURED** – Farmer, partner, sharer or tenant, small fisher or similar, which perform those activities individually or within their families, including children aged 16 or more and similar, provided they work with the respective family group.

INSS EXPLANATORY NOTE ON CHANGES IN TABLE 25

"The INSS provided the formation of a Working Group - GT, through PRES/INSS Ordinance No. 1,608, of September 20, 2023, establishing the INSS Continuous Information Improvement Program - PMCII. This is a crucial step, having in view of the need to harmonize the methodology and extractions for generating information for the Transparency Portal and BEPS.

One of the preliminary findings was the incompatibility of using two different administrative systems to account for information. For example, when a citizen has their benefit granted in court, the responsible public servant must enter the application into the system. In some situations, the server enabled the same requirement twice: completing one and leaving the other open. This results in double counting of the same citizen for a single benefit request, generating inconsistencies in the data.

Therefore, it was decided to adopt the BG TASTAS do INSS (to view the INSS administrative queue) and BG TASTAS PMF (to view the Federal Medical Expertise queue) as systems for extracting information, using information aiming for greater precision and reliability. in the data, to guarantee the insured's vision and promote data synchronization between the Transparency Portal and BEPS.

The main objective of the GT is to raise the quality standard of information disclosed by both the INSS and the Federal Medical Expertise. This is a continuous and dynamic process, committed to the accuracy, reliability and transparency of data. Therefore, it is possible that methodological adjustments will be made in the future, which will be duly communicated to the public.

The GT is made up of professionals specialized in different areas. Members include Ana Luzia Ottoni de Souza, Anderson Sousa Batista Machado, André de Lima Machado, Bruno Batista Barreto, Cláudio Marcos de Almeida Silva, Clayrton Zancan, Geovani Batista Spiecker, Israel Eduardo Zebulon Martins de Souza, José Renato Morais Mousinho, Natasha de Oliveira Alcantara Souza, Neide Aparecida Moreira, Nilson de Carvalho, Patrícia Pinto Coutinho, Renata Gomes Alcoforado (coordinator) and Suelia Maria Valadares Guimaraes."

Acronyms used in this document:			
AEPS	Anuário Estatístico da Previdência Social	IPC-Fipe	Índice de Preços ao Consumidor – Fundação Instituto de Pesquisas Econômicas
BLE	Benefícios de Legislação Específica	LOAS	Lei Orgânica de Assistência Social (Lei Nº 8.742/93)
BMD	Boletim Mensal de Desemprego	LOPS	Lei Orgânica de Previdência Social (Lei Nº 3.807/60)
CAPIN	Caixa de Aposentadorias e Pensões da Imprensa Nacional	NB	Número de Benefício
CDP	Certificado da Dívida Ativa	PASEP	Programa de Formação do Patrimônio do Servidor Público
CNIS	Cadastro Nacional de Informações Sociais	PIB	Produto Interno Bruto
COFINS	Contribuição para o Fundo de Investimento Social	PNAD	Pesquisa Nacional por Amostra de Domicílio
COMPREV	Compensação Previdenciária	PSS	Plano de Seguridade Social
CPMF	Contribuição Provisória de Movimentação Financeira	REFIS	Programa de Recuperação Fiscal
DATAPREV	Empresa de Tecnologia e Informações da Previdência Social	RFFSA	Rede Ferroviária Federal Sociedade Anônima
DDB	Data do Despacho do Benefício	RGPS	Regime Geral de Previdência Social
DER	Data de Entrada de Requerimento	RMI	Renda Mensal Inicial
DIB	Data do Início do Benefício	RMV	Rendas Mensais Vitalícias
DRD	Data de Regularização de Documentação	RPB	Recibo de Pagamento ao Beneficiário
ECT	Empresa Brasileira de Correios e Telégrafos	SABI	Sistema de Administração de Benefícios por Incapacidade
FIES	Fundo de Financiamento ao Estudante do Ensino Superior	SASSE	Serviço de Assistência e Seguro Social dos Economistas
FNAS	Fundo Nacional de Assistência Social	SENAI	Serviço Nacional de Aprendizagem Industrial
FNS	Fundo Nacional de Saúde	SENAR	Serviço Nacional de Aprendizagem Rural
FPAS	Fundo de Previdência e Assistência Social	SESI	Serviço Social da Indústria
FUNDACENTRO	Fundação Jorge Duprat Figueiredo de Segurança e Medicina do Trabalho	SIMPLES	Sistema Integrado de Pagamento de Impostos e Contribuições das Microempresas e Empresas de Pequeno Porte
GEAP	Grupo Executivo de Assistência Patronal	SINAP	Sistema de Informações e Acompanhamento de Projetos do Seguro Social
GPS	Guia de Previdência Social	SINTESE	Sistema Integrado de Tratamento Estatístico de Séries Estratégicas
IBGE	Instituto Brasileiro de Geografia e Estatística	SP	Secretaria de Previdência
IGP-DI	Índice Geral de Preços – Disponibilidade Interna	SRF	Secretaria da Receita Federal
IGP-M	Índice Geral de Preços do Mercado	SUB	Sistema Único de Benefícios
INCRA	Instituto Nacional de Colonização e Reforma Agrária	TJLP	Taxa de Juros de Longo Prazo
INPC	Índice Nacional de Preços ao Consumidor	TR	Taxa Referencial
INSS	Instituto Nacional do Seguro Social	TRF	Tribunal Regional Federal
IPCA	Índice de Preço ao Consumidor Amplo		

Note

Groups of Species are composed by following benefits:

Retirement by Age	07, 08, 41, 52, 78 and 81
Retirement by Invalidity	04, 06, 32, 33, 34, 51 and 83
Retirement by Length of Contribution	42, 43, 44, 45, 46, 49, 57, 72 and 82
Survivor Pension	01, 03, 21, 23, 27, 28, 29, 55 and 84
Temporary Benefits	13, 15, 25, 31, 36 and 50
Labour Accident Benefits	02, 05, 10, 91, 92, 93, 94 and 95
Others	47, 48, 68, 79 and 80
Social Assistance Benefits	11, 12, 30, 40, 85, 86, 87 and 88
Treasury Owed Benefits – BLE	22, 26, 37, 38, 54, 56, 58, 59, 60, 76 and 89.

Conventions

- ... the phenomenon may or may not have occurred, but its value is unknown.
- the phenomenon has not been verified.
- 0 or 0,00 the phenomenon has been verified, but its value is below half the unit used in the table.

PERSONS INVOLVED: Minister of Social Security: Carlos Roberto Lupi; Executive Secretary of Ministry of Social Security: Wolney Queiroz Maciel; Secretary of Social Security Regime: Adroaldo da Cunha Portal; Director of the General Social Security System Department: Benedito Adalberto Brunca; General Coordinator for Studies and Statistics: Eduardo da Silva Pereira; Assistants: Valdemir de Souza Silva.

Social Security Statistical Bulletin is a monthly publication of the Ministry of Social Security of the Minister of Social Security , under responsibility of the Secretary of Secretary of Social Security Regime and prepared by the General Coordinator for Studies and Statistics. Printing: Social Communication. Also available at *internet* at the address: <https://www.gov.br/previdencia/pt-br/assuntos/previdencia-social/dados-estatisticos-previdencia-social-e-inss>

Total or partial reproduction of information contained in this bulletin is allowed, regarded mention of source.

CORRESPONDENCE: Ministério da Previdência Social – Esplanada dos Ministérios Bloco “F” 7º andar Sala
741 – 70.059-900 – Brasília/DF
Tel: +55 61 2021 5115. Fax: +55 61 2021 5020