# Tratamento de Pedidos de Acesso à Informação
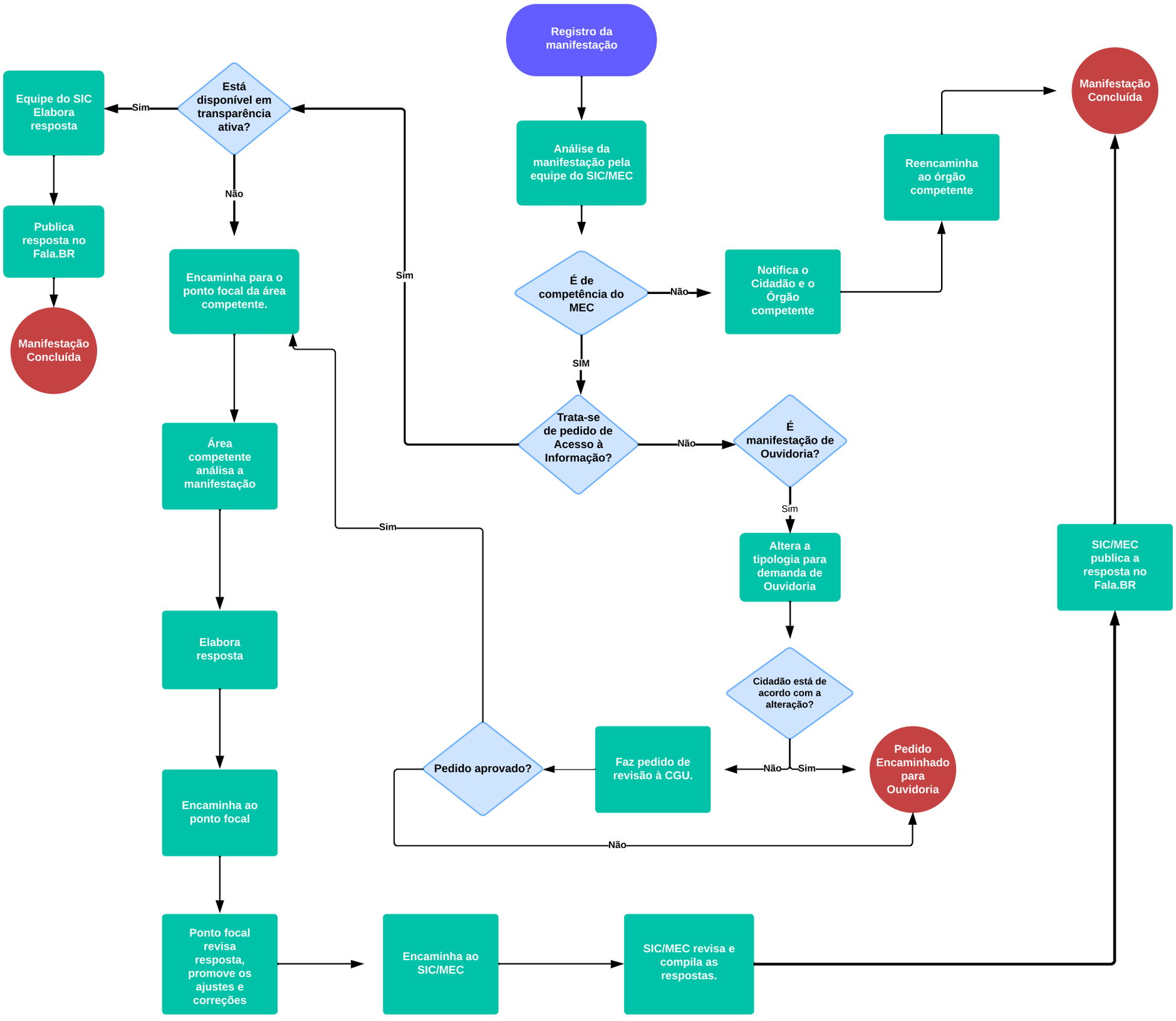
Exceto recursos