

ORGANOGRAMA DO INSS

Decreto nº 10.995, de 14 de março de 2022
Portaria nº 1.494, de 09 de setembro de 2022.

PRESIDÊNCIA

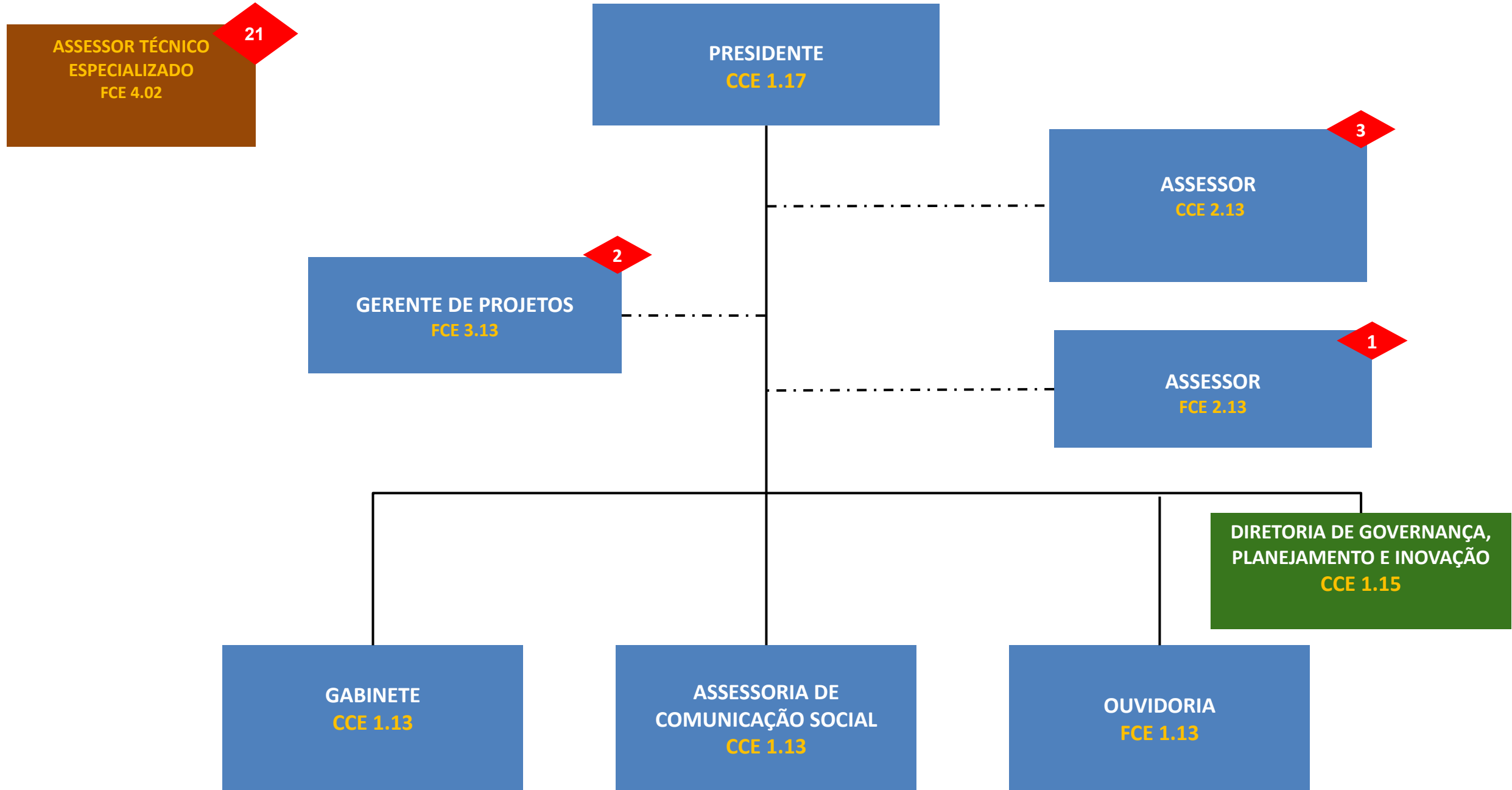

ÓRGÃOS DE ASSISTÊNCIA DIRETA E IMEDIATA AO PRESIDENTE

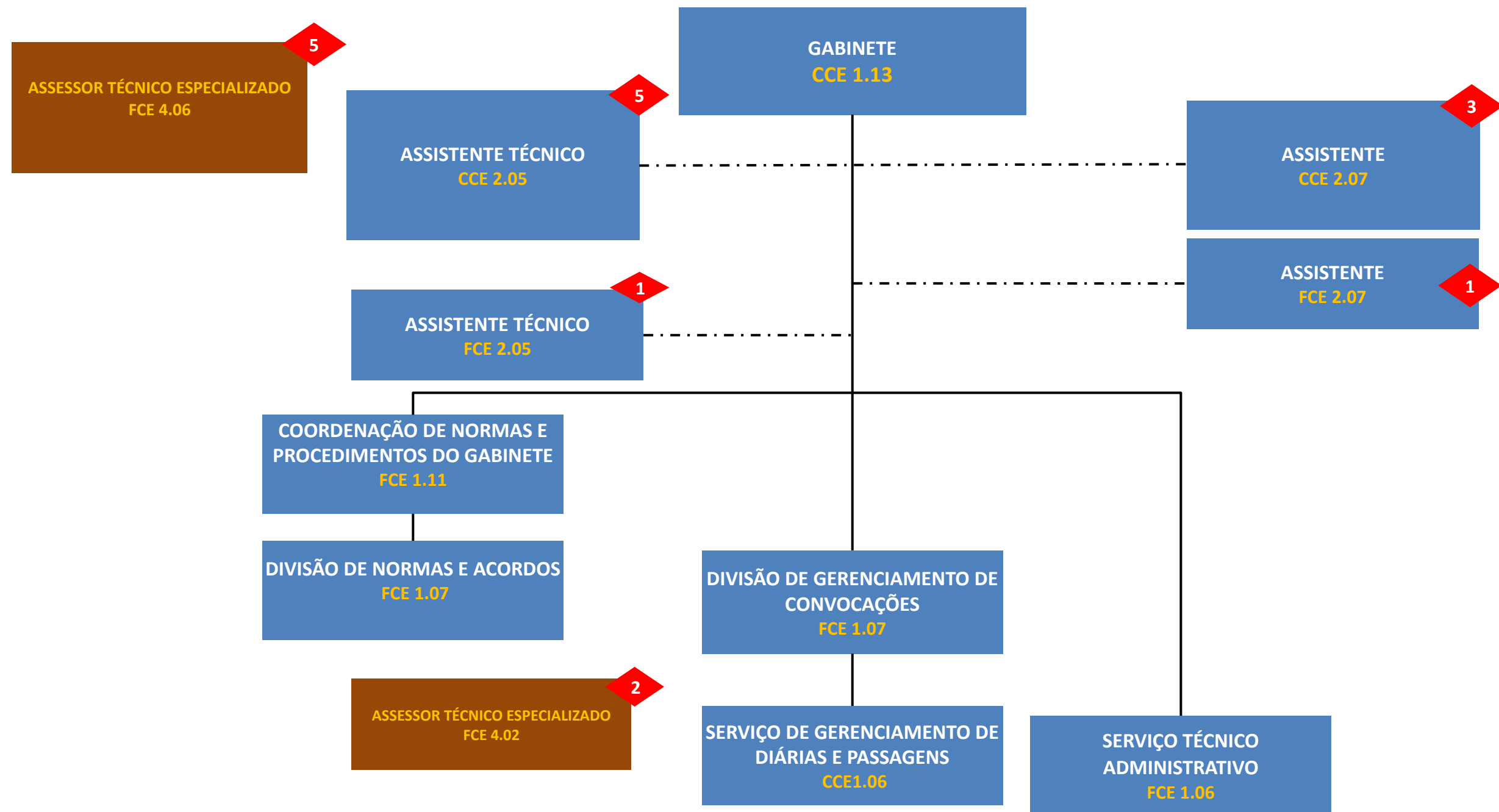

ÓRGÃOS DE ASSISTÊNCIA DIRETA E IMEDIATA AO PRESIDENTE

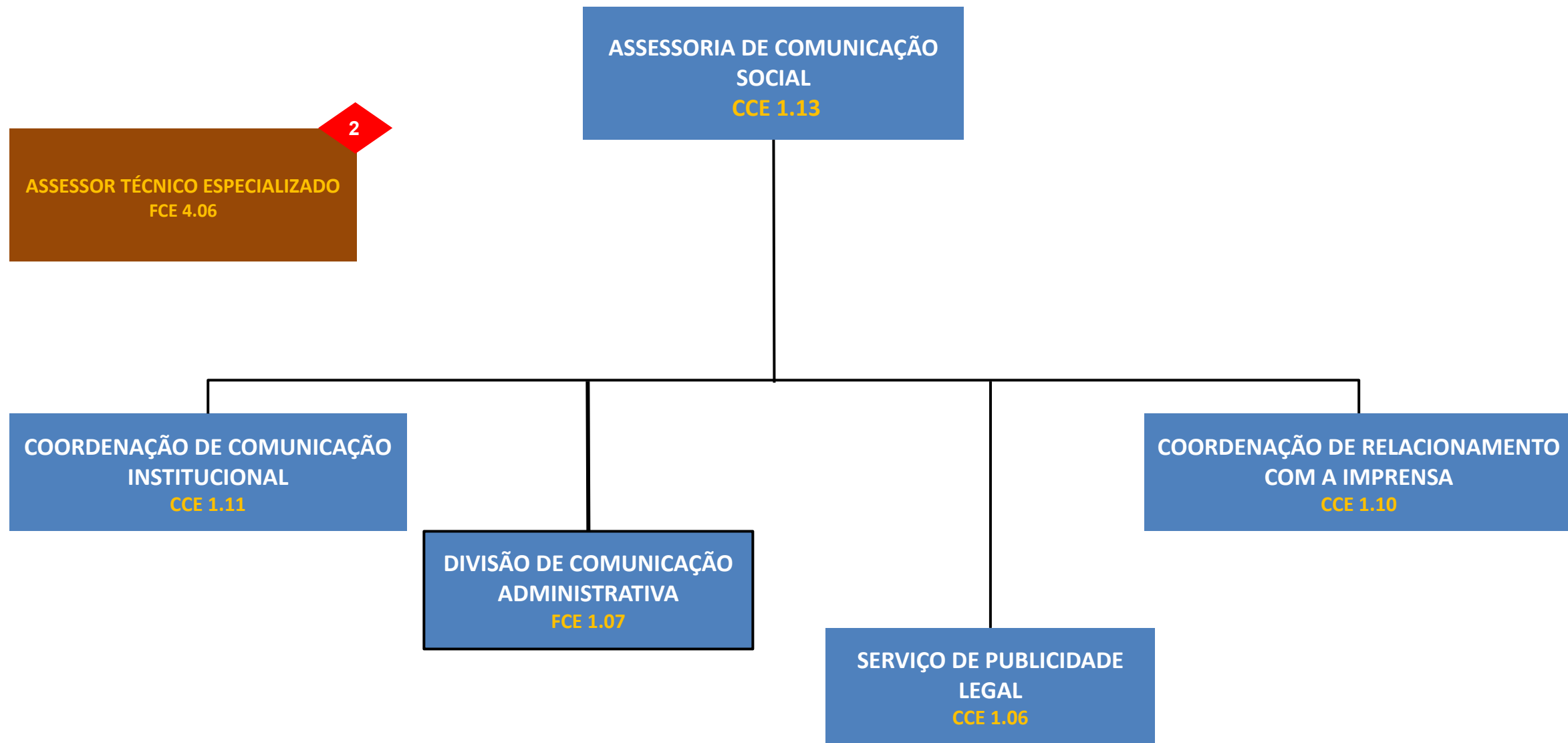

ÓRGÃOS DE ASSISTÊNCIA DIRETA E IMEDIATA AO PRESIDENTE

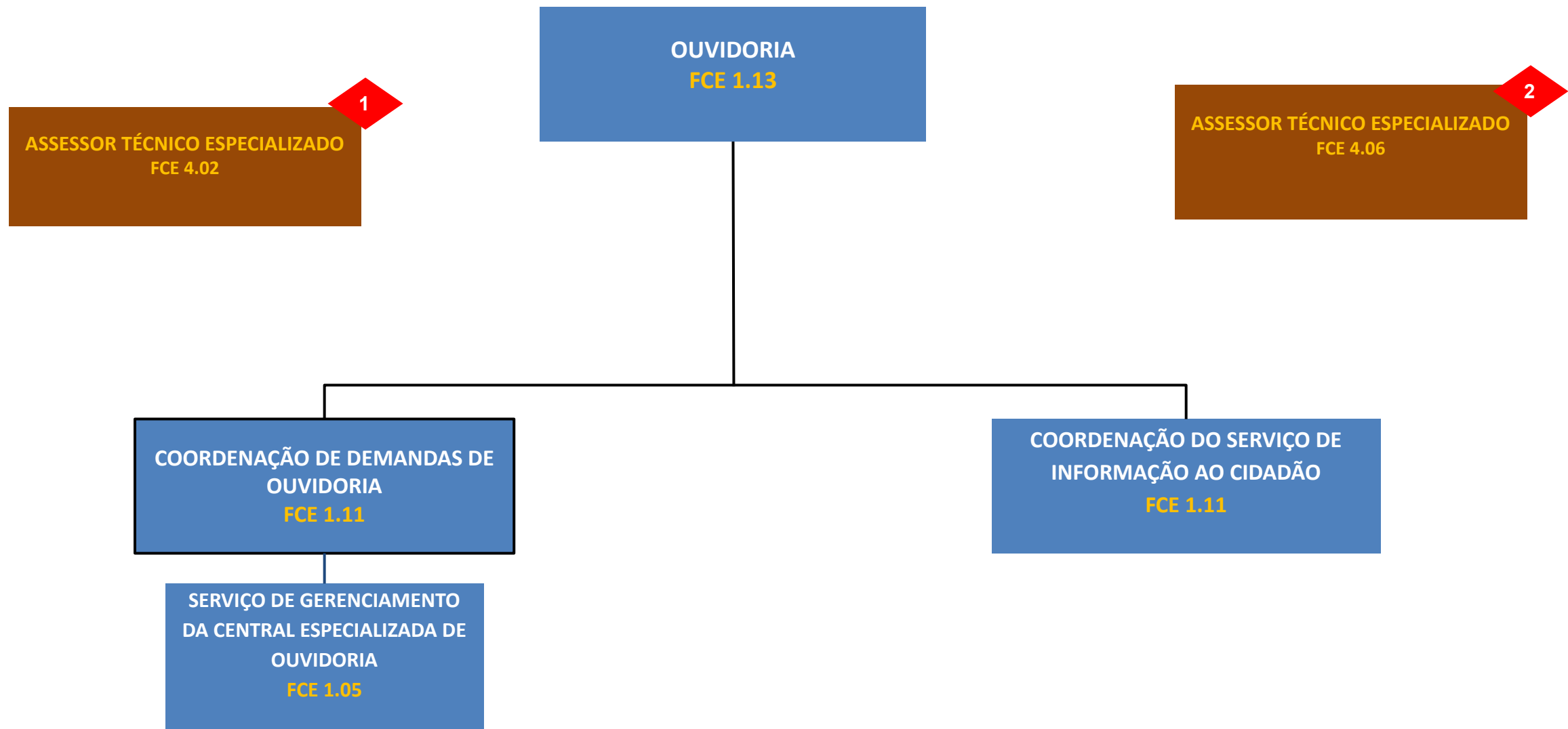

AUDITORIA-GERAL



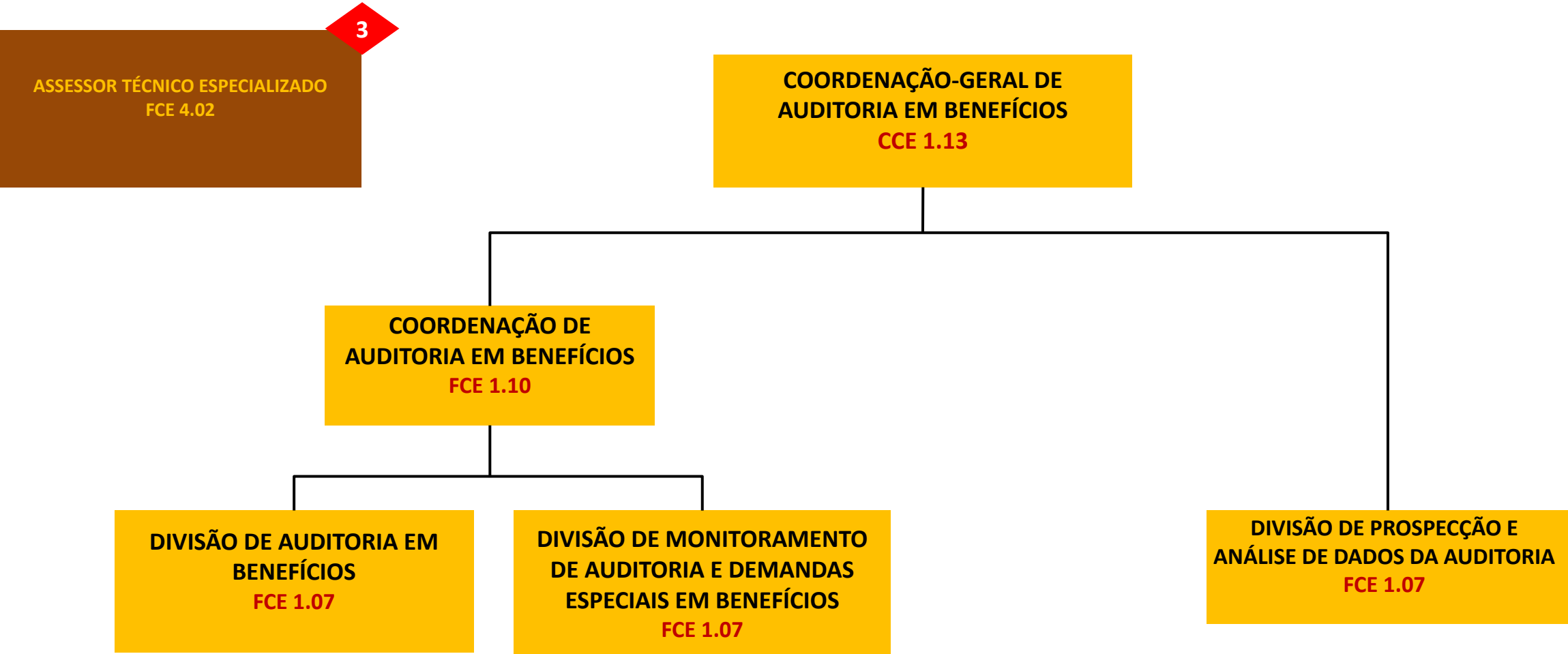

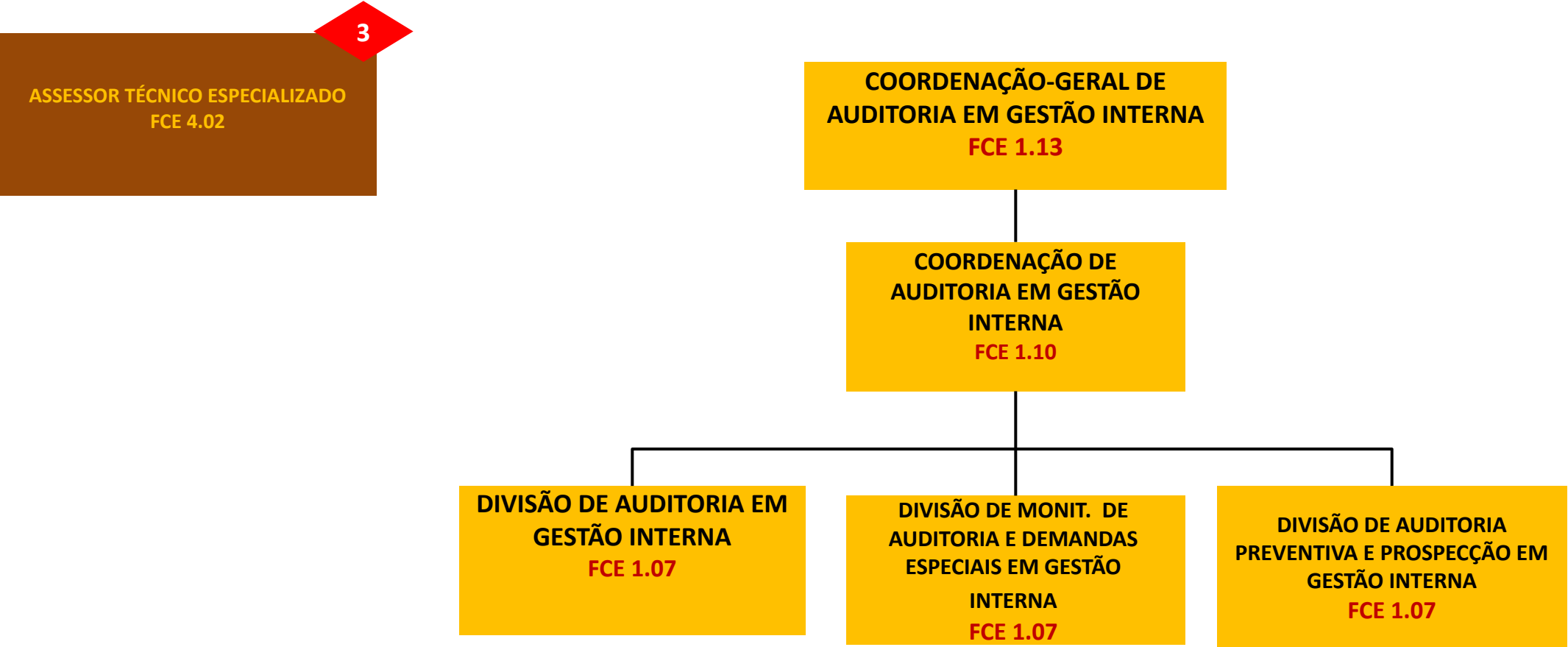

AUDITORIA-GERAL

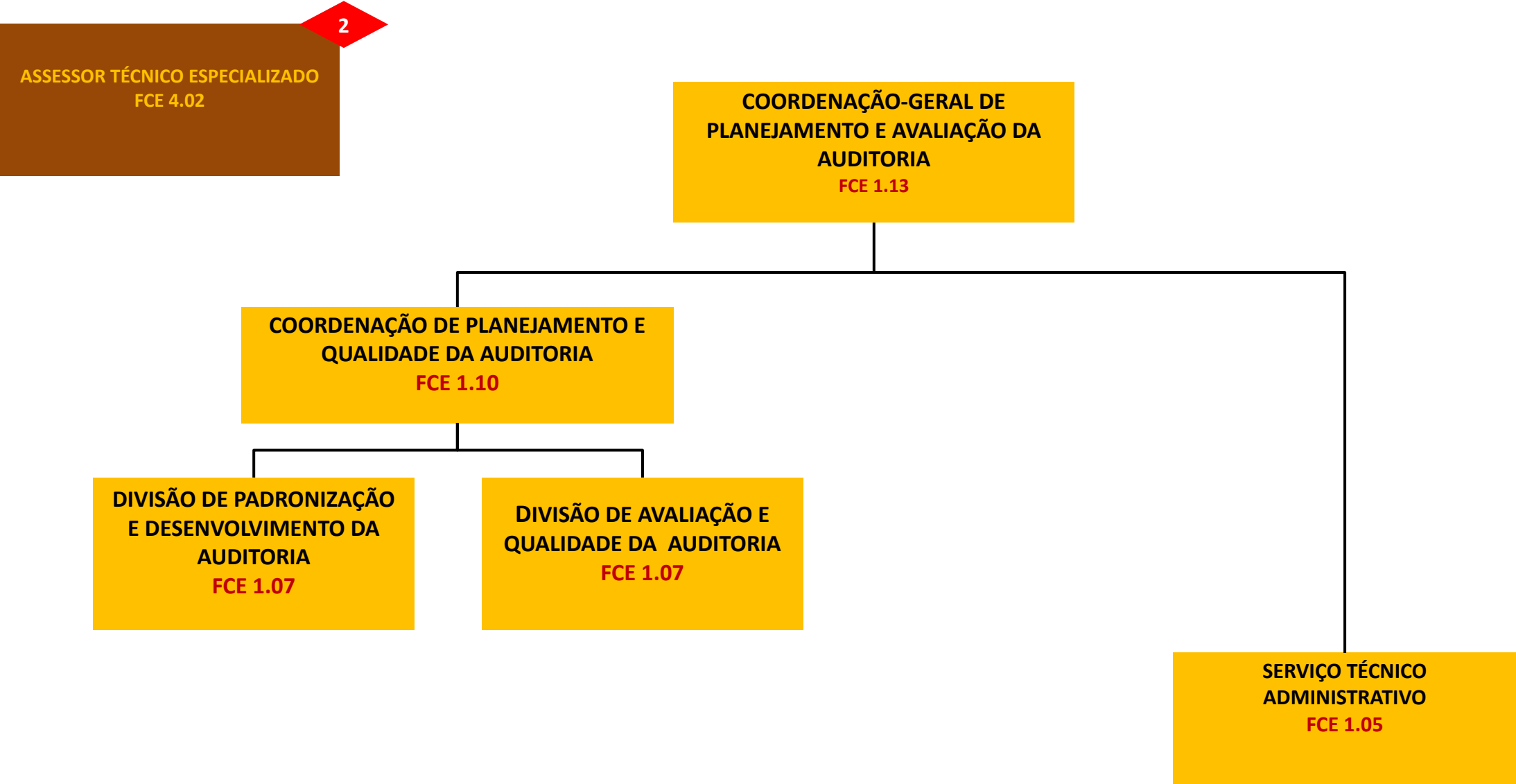

DIRETORIA DE TECNOLOGIA DA INFORMAÇÃO

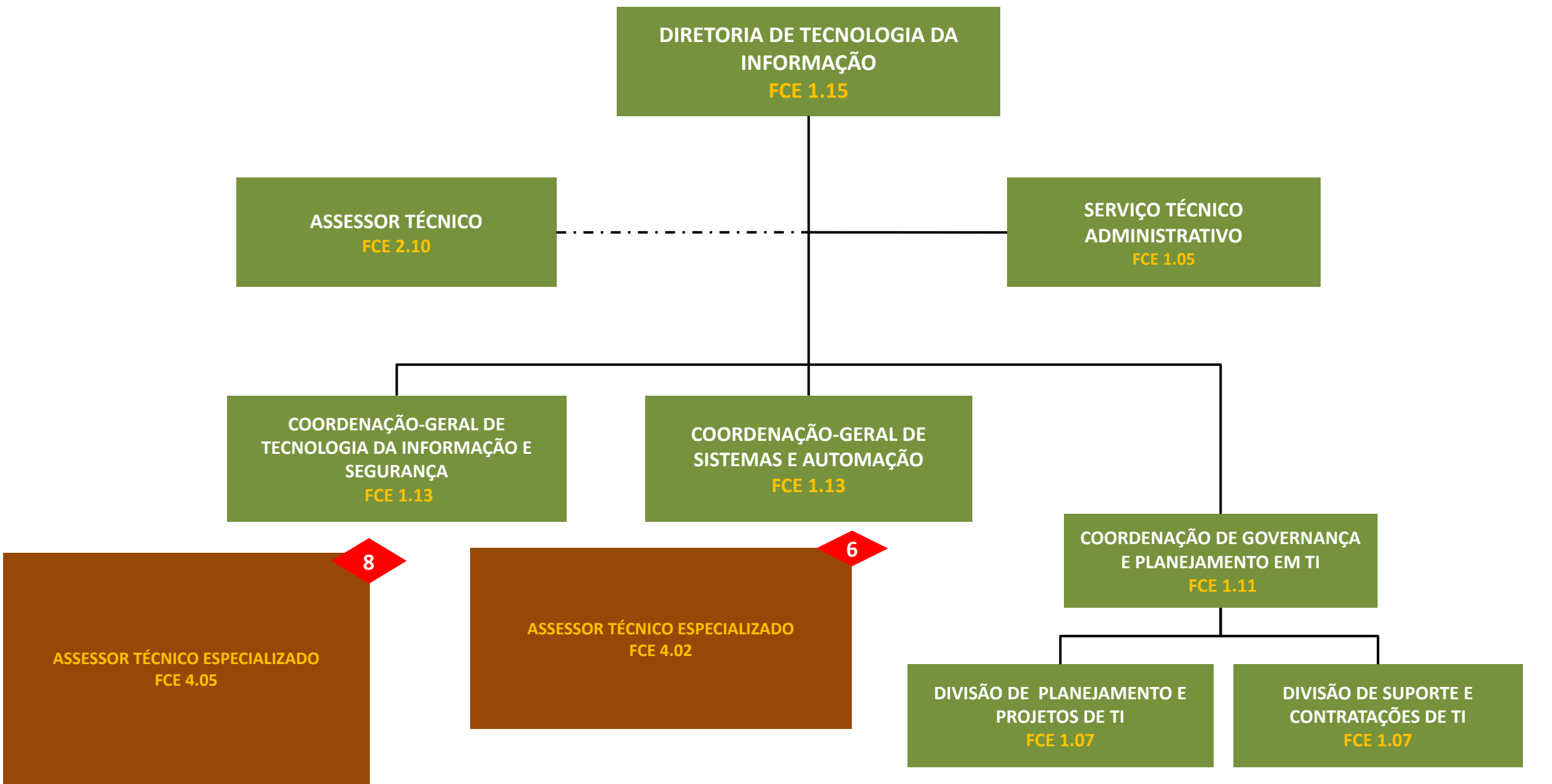

DIRETORIA DE TECNOLOGIA DA INFORMAÇÃO

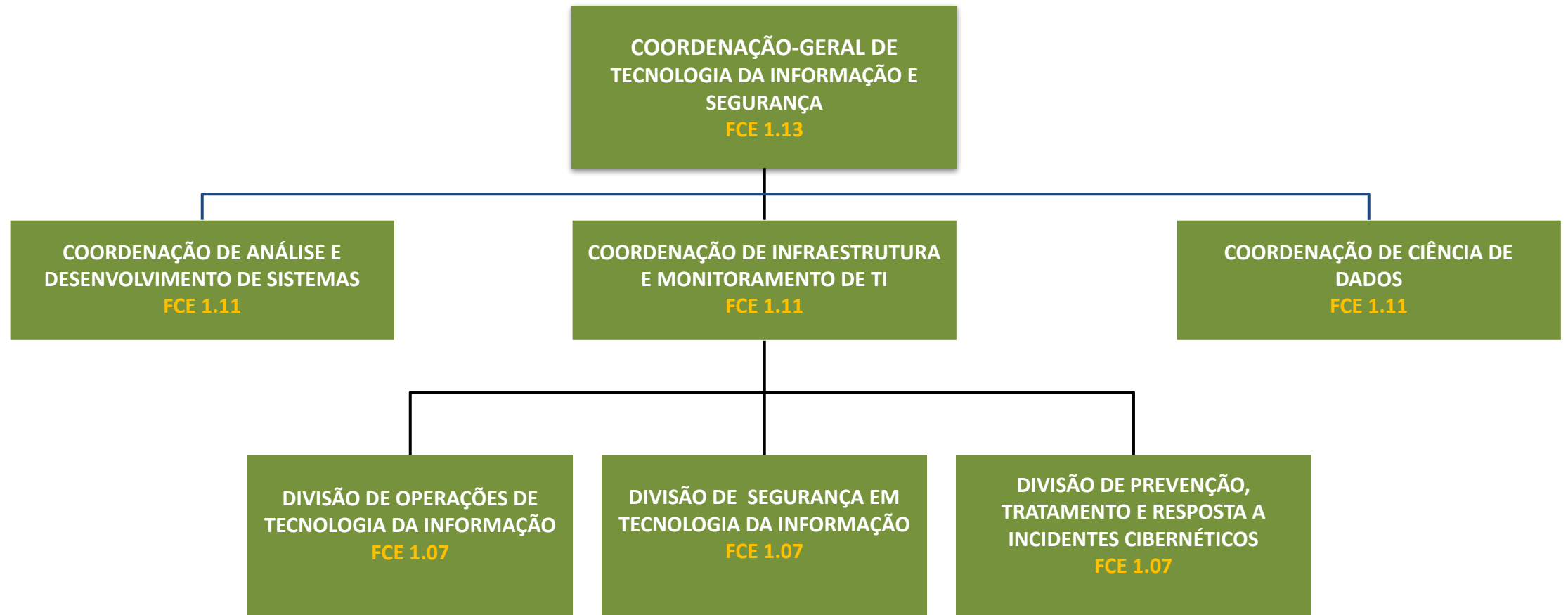

DIRETORIA DE TECNOLOGIA DA INFORMAÇÃO

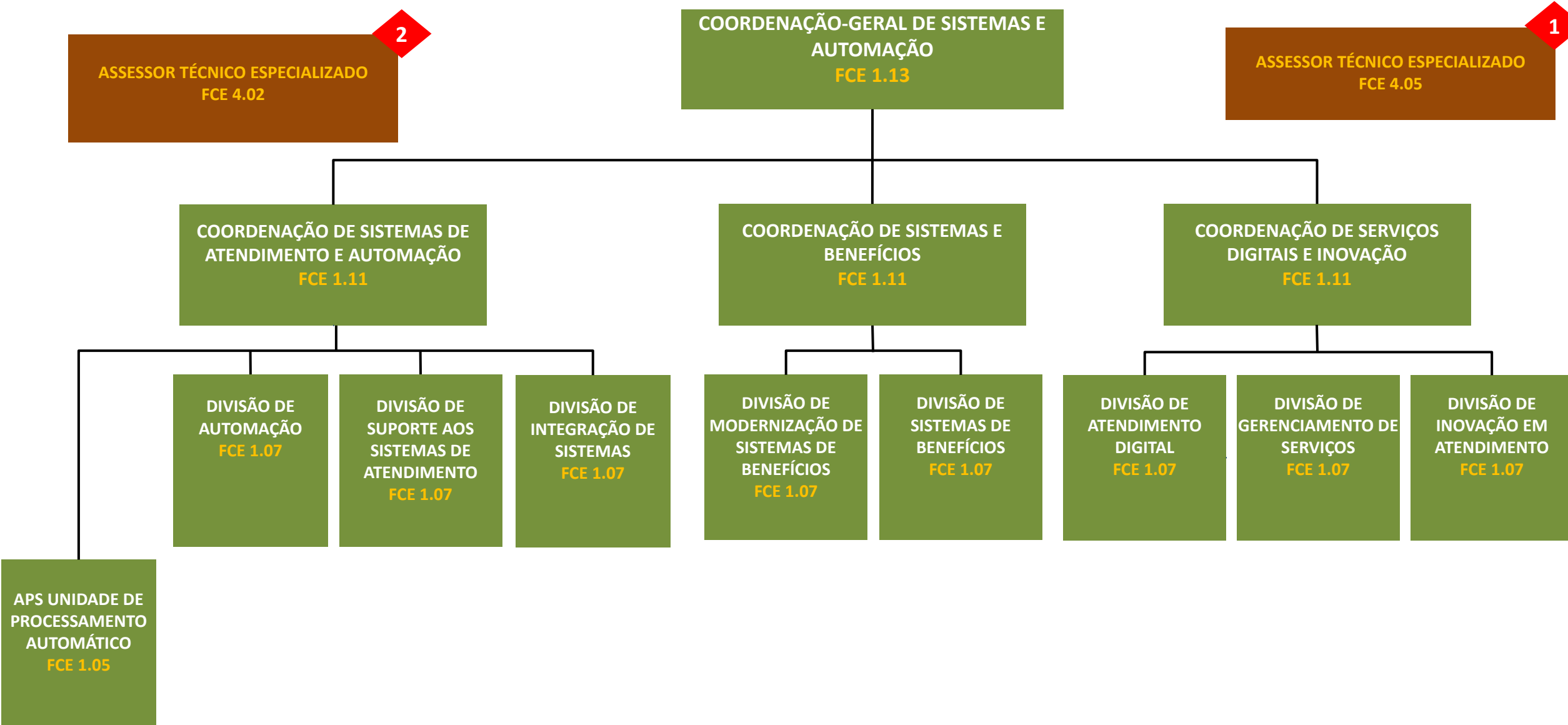

DIRETORIA DE GOVERNANÇA, PLANEJAMENTO E INOVAÇÃO

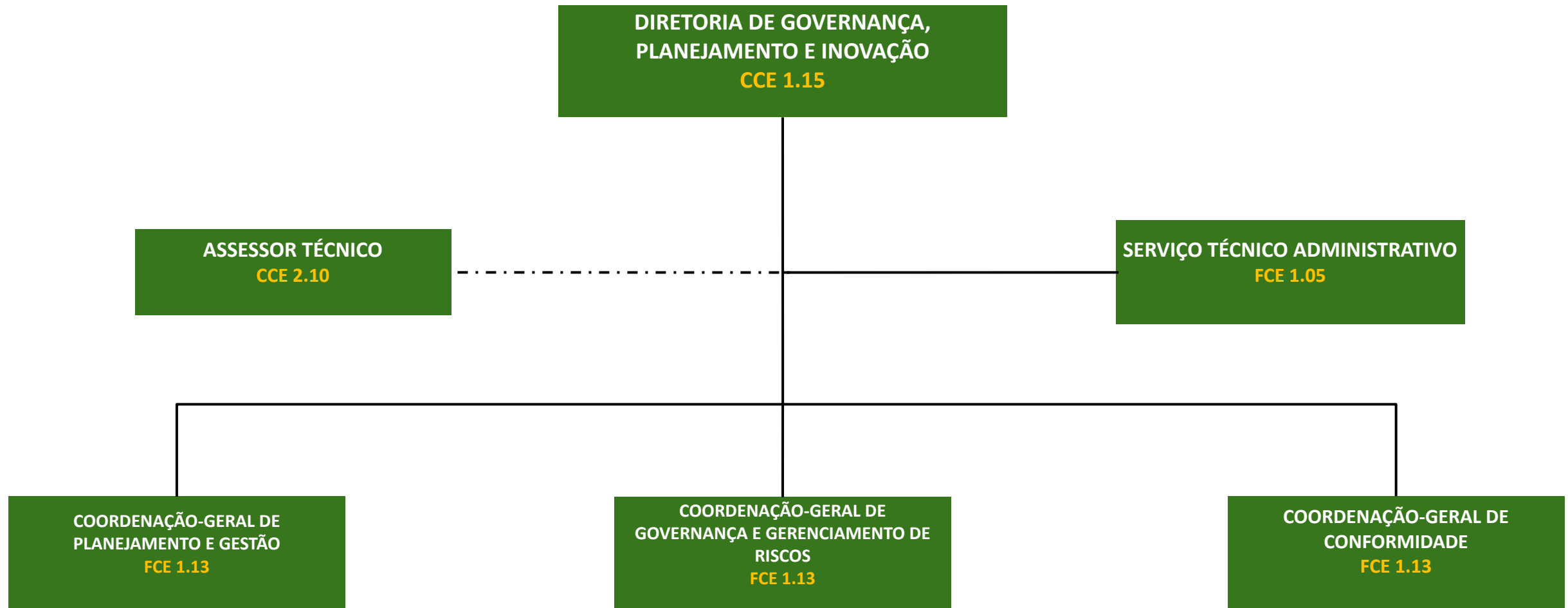

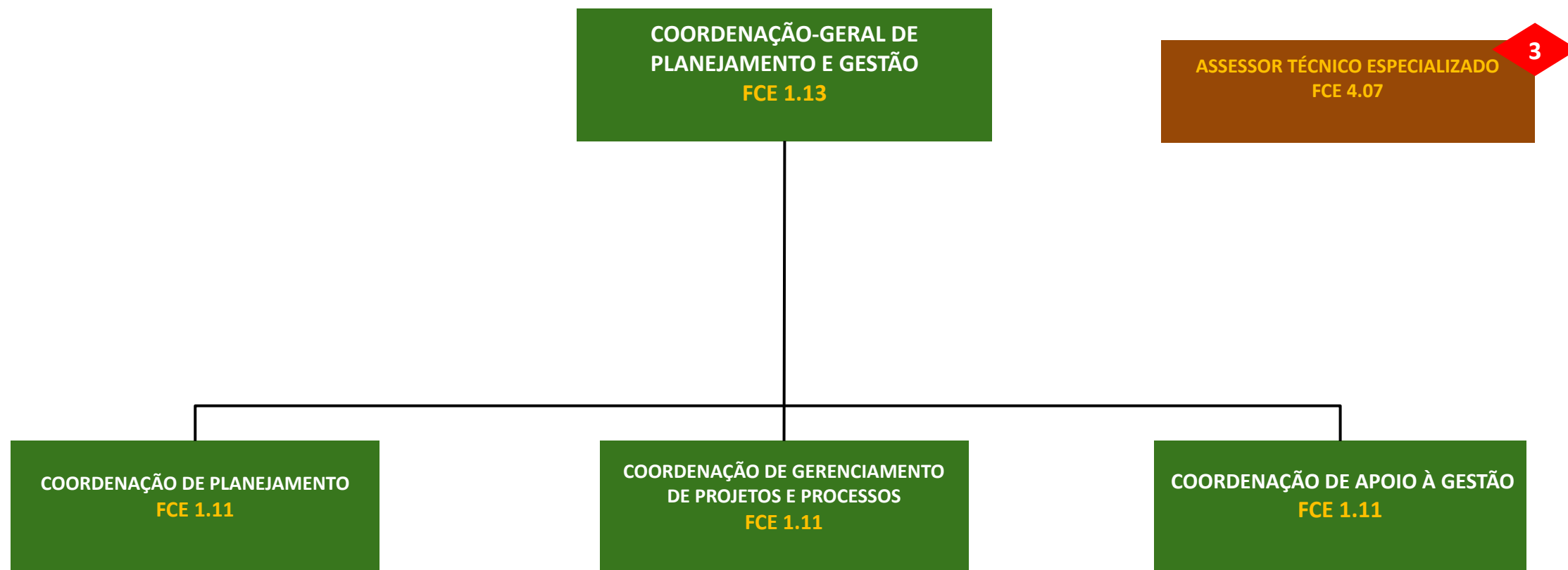

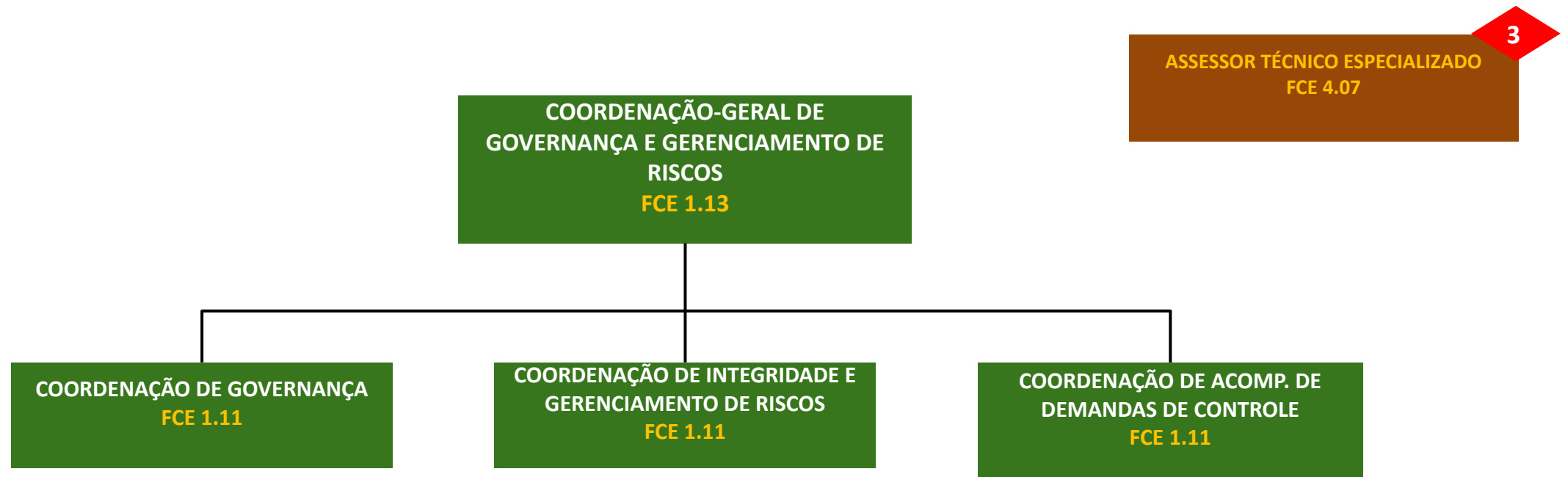

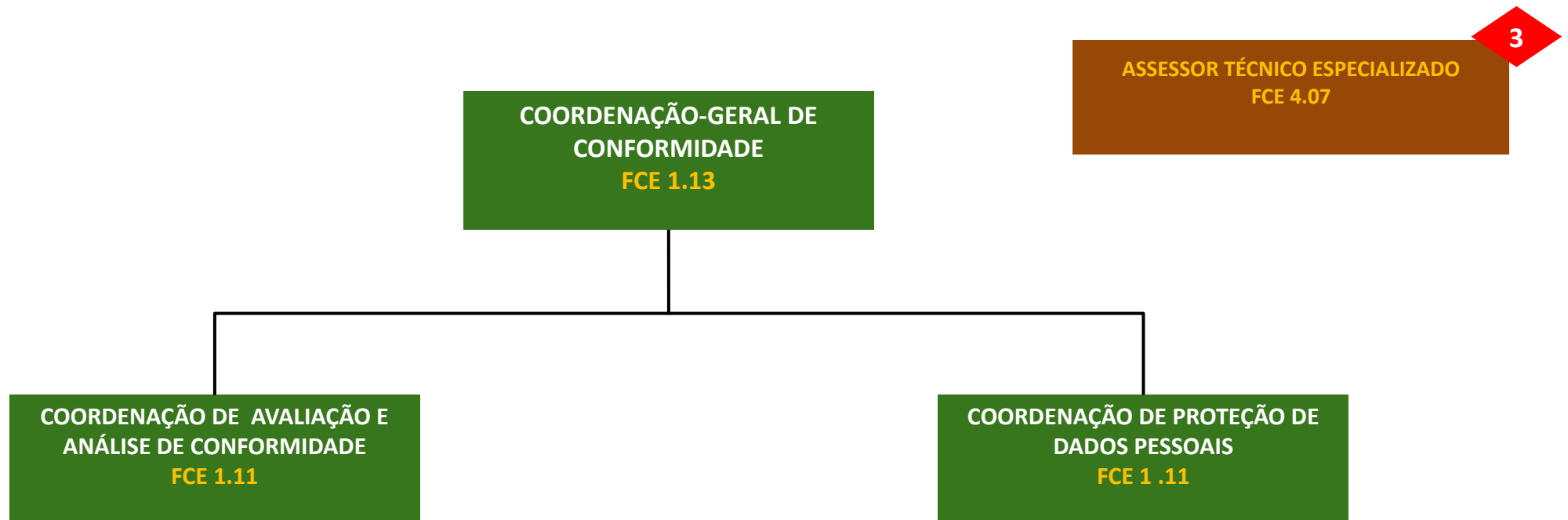

PROCURADORIA FEDERAL ESPECIALIZADA JUNTO AO INSS

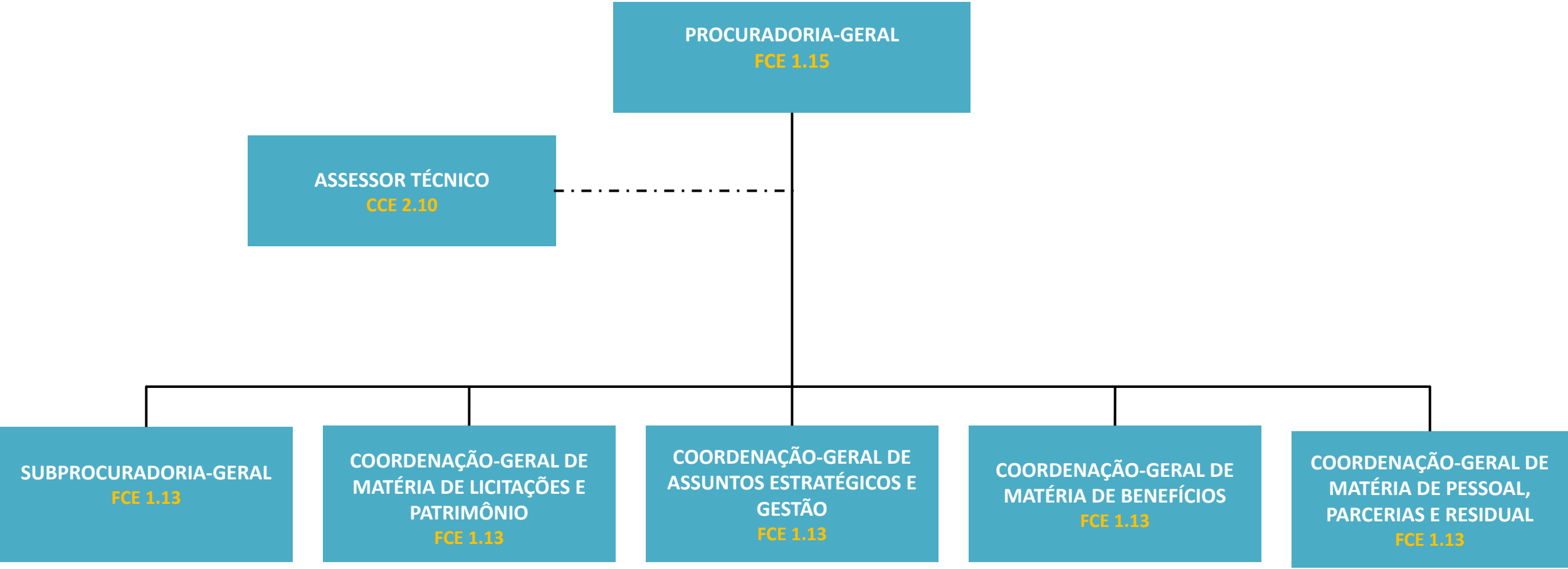

PROCURADORIA FEDERAL ESPECIALIZADA JUNTO AO INSS

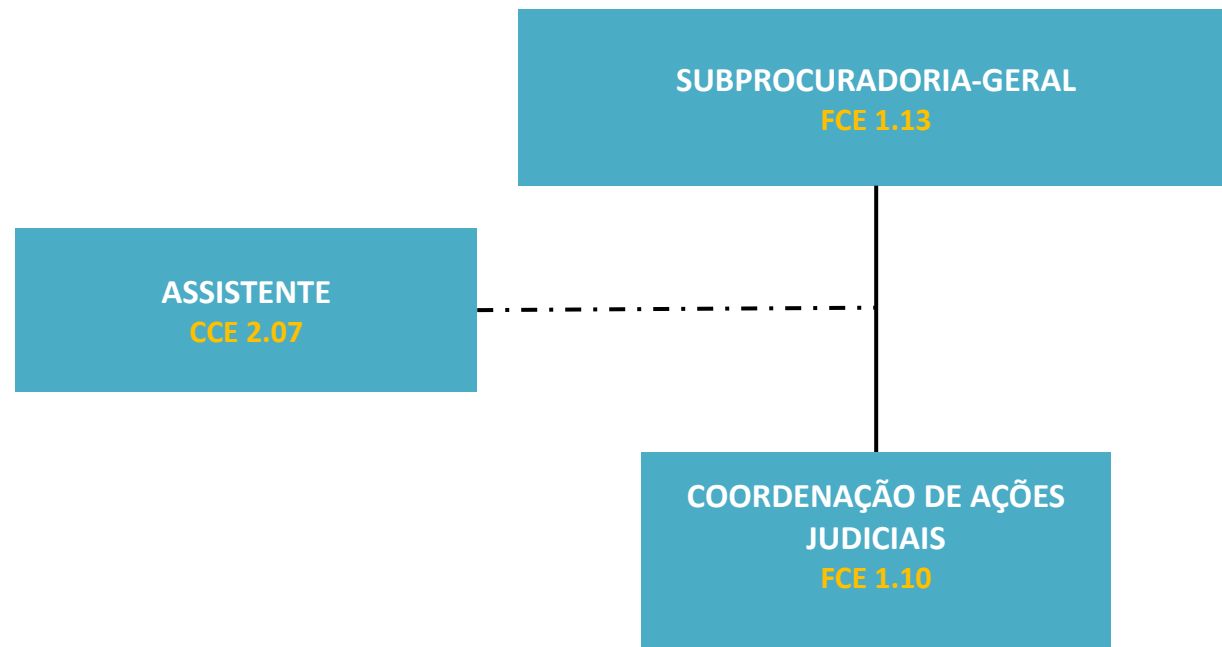

PROCURADORIA FEDERAL ESPECIALIZADA JUNTO AO INSS

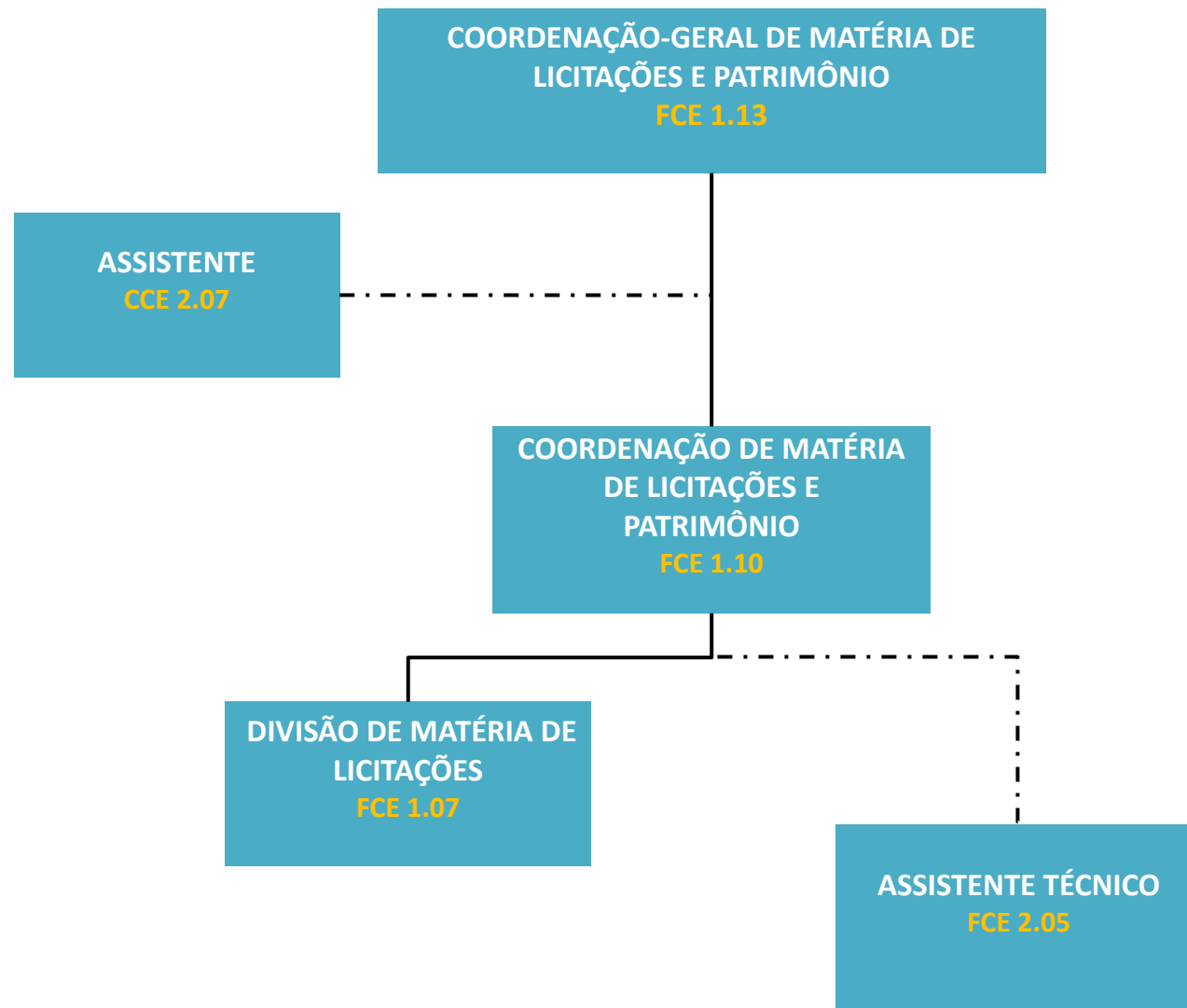

PROCURADORIA FEDERAL ESPECIALIZADA JUNTO AO INSS

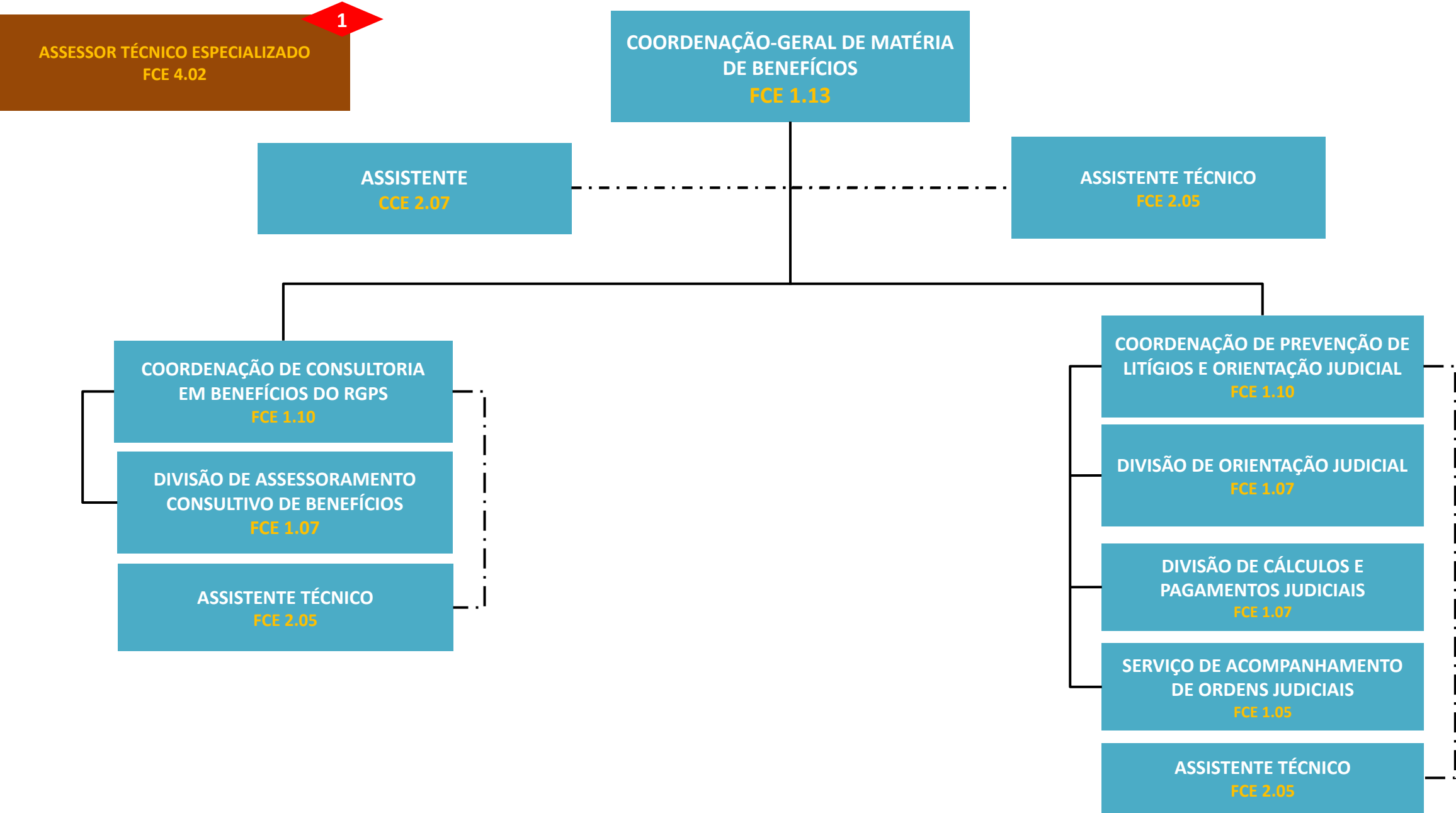

PROCURADORIA FEDERAL ESPECIALIZADA JUNTO AO INSS

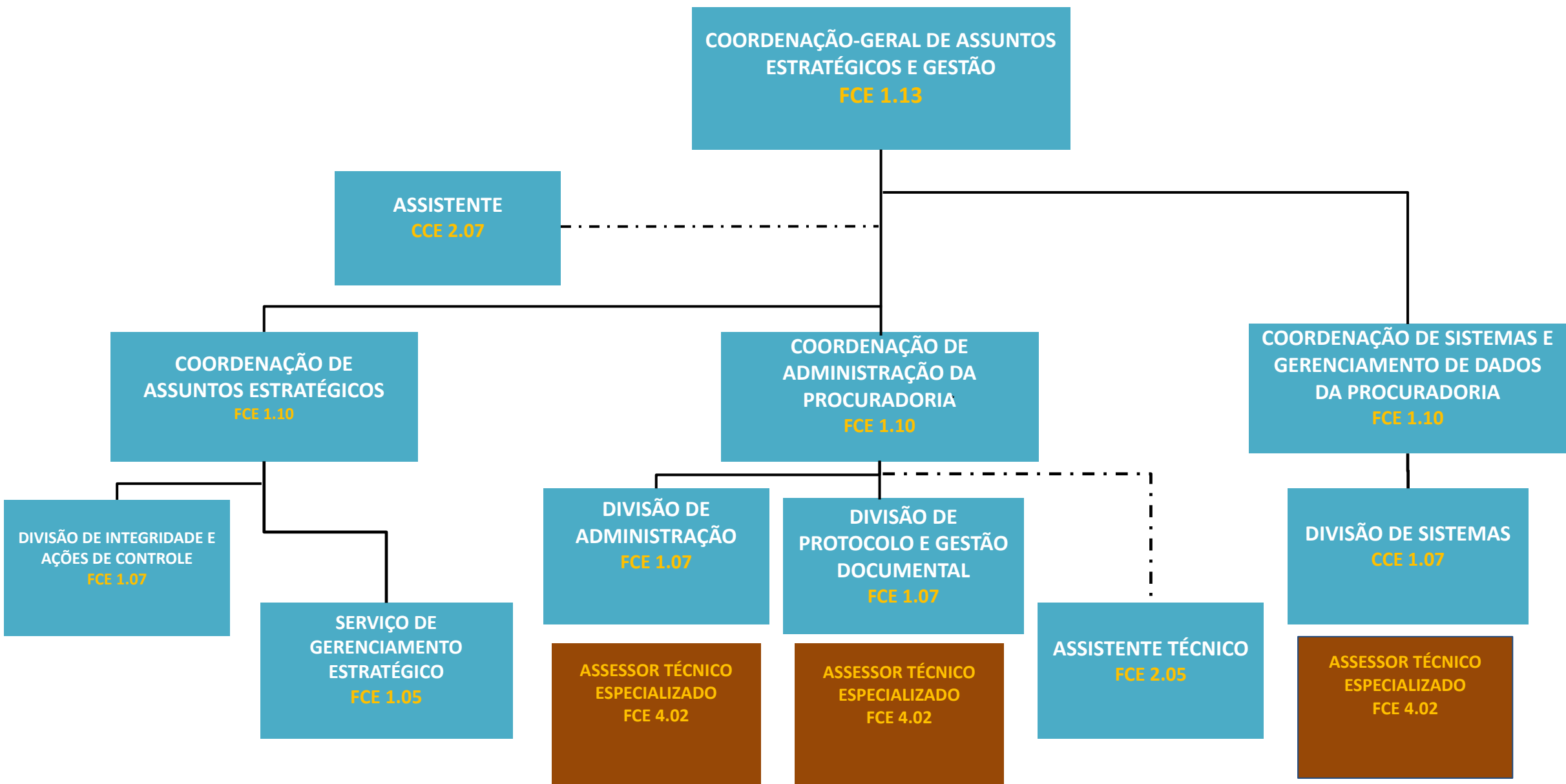

PROCURADORIA FEDERAL ESPECIALIZADA JUNTO AO INSS

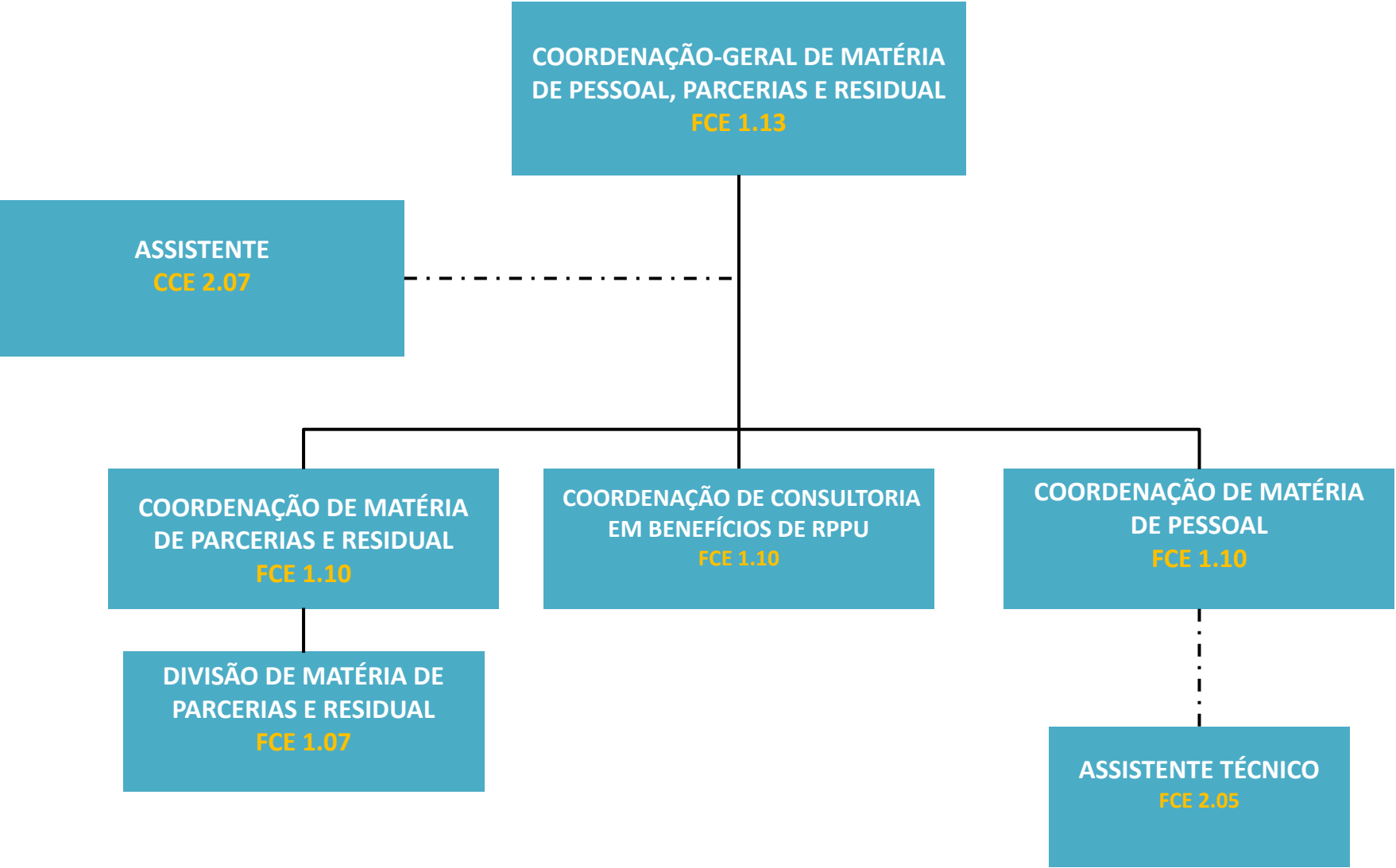

DIRETORIA DE ORÇAMENTO, FINANÇAS E LOGÍSTICA

6

ASSESSOR TÉCNICO ESPECIALIZADO
FCE 4.04

DIRETORIA DE ORÇAMENTO,
FINANÇAS E LOGÍSTICA
FCE 1.16

ASSESSOR
FCE 2.13

SERVIÇO TÉCNICO
ADMINISTRATIVO
FCE 1.05

COORDENAÇÃO-GERAL DE
RECURSOS LOGÍSTICOS
FCE 1.13

COORDENAÇÃO-GERAL DE
ORÇAMENTO, FINANÇAS E
CONTABILIDADE
FCE 1.14

COORDENAÇÃO-GERAL DE
LICITAÇÕES E CONTRATOS
FCE 1.13

COORDENAÇÃO-GERAL DE
ENGENHARIA E PATRIMÔNIO
IMOBILIÁRIO
FCE 1.13

DIRETORIA DE ORÇAMENTO, FINANÇAS E LOGÍSTICA

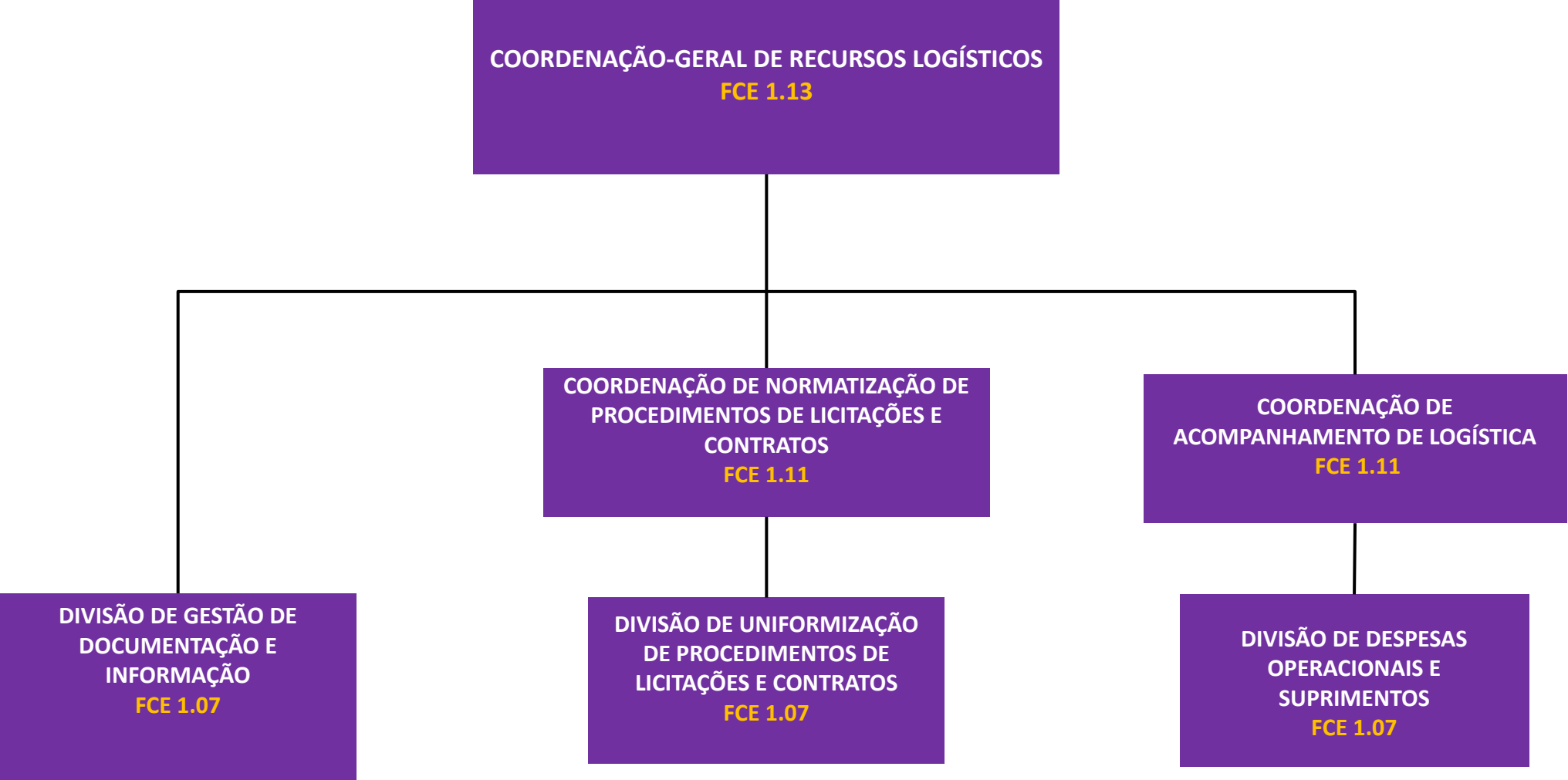

DIRETORIA DE ORÇAMENTO, FINANÇAS E LOGÍSTICA

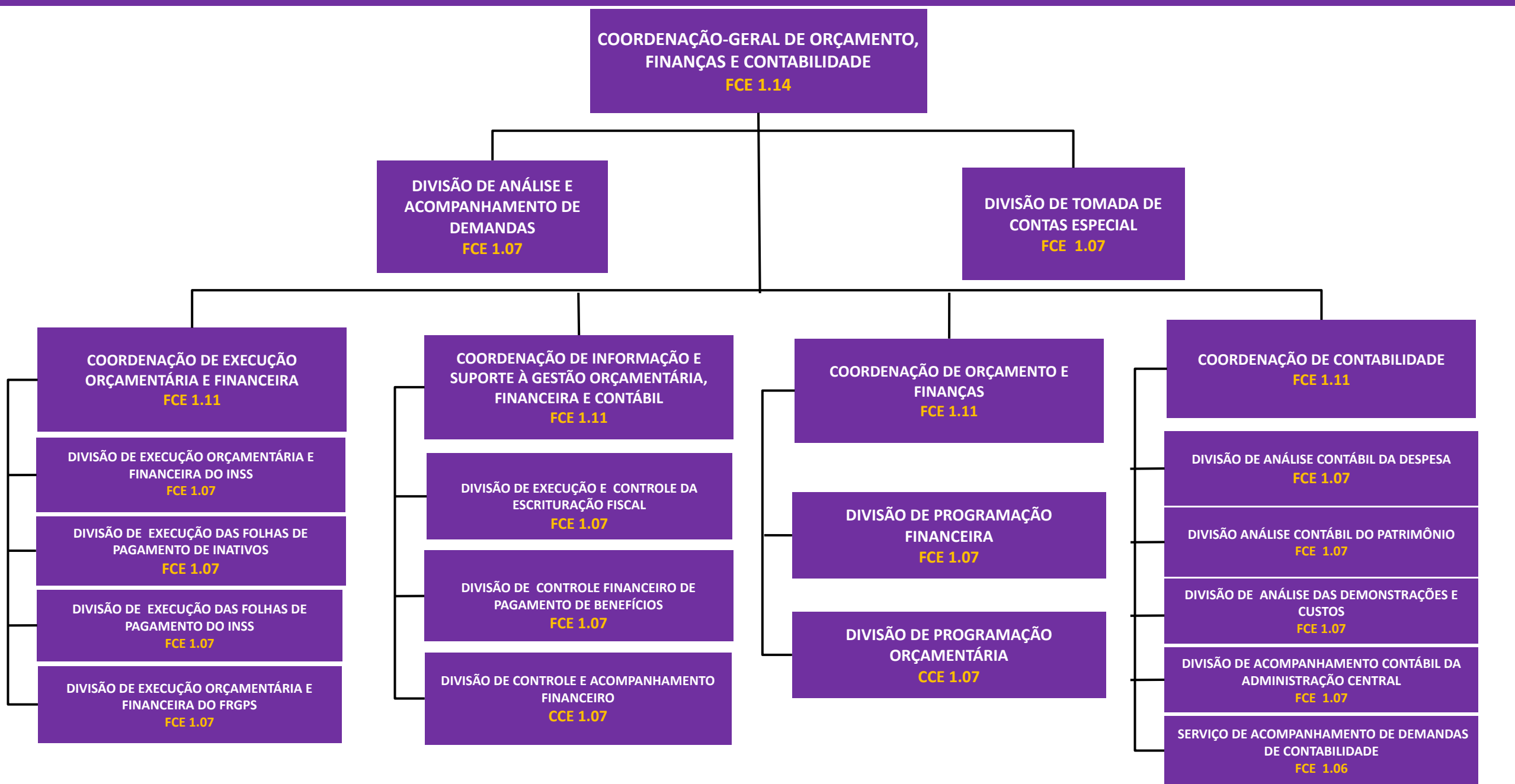

DIRETORIA DE ORÇAMENTO, FINANÇAS E LOGÍSTICA

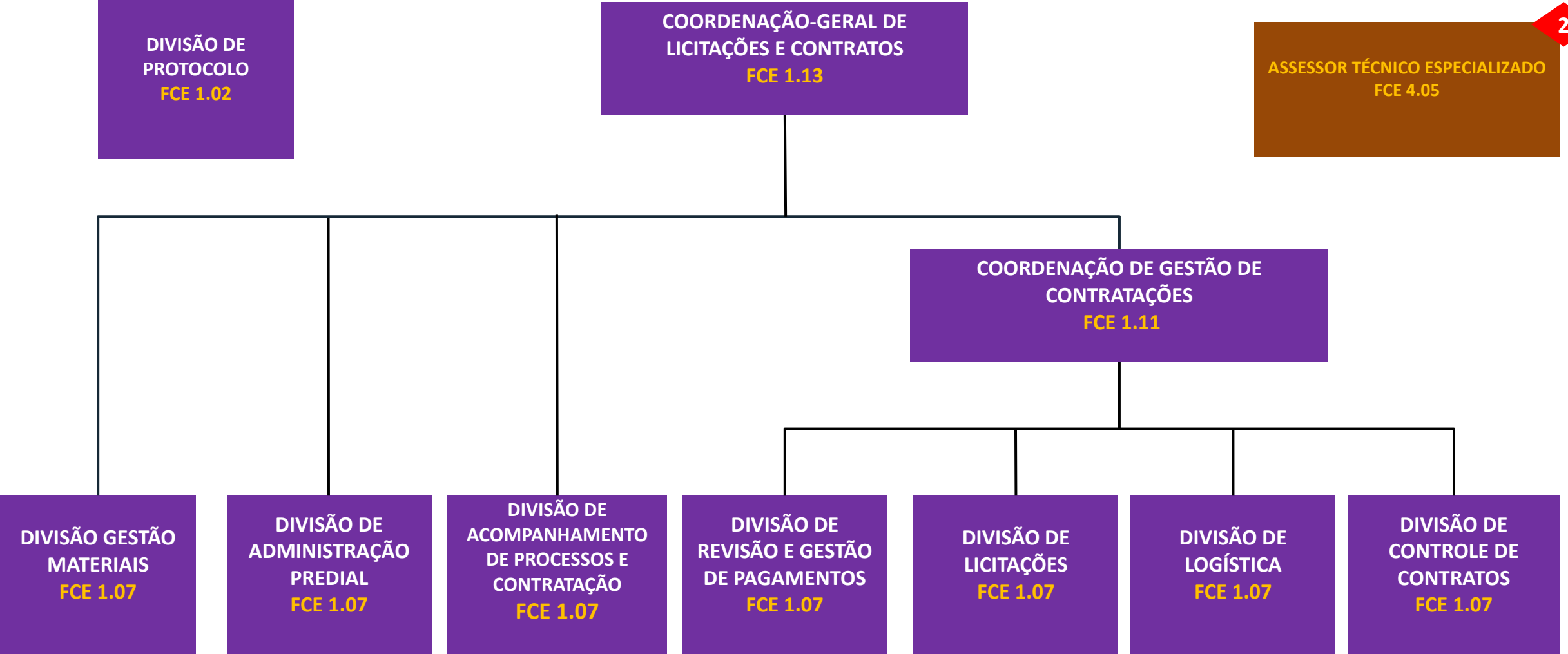

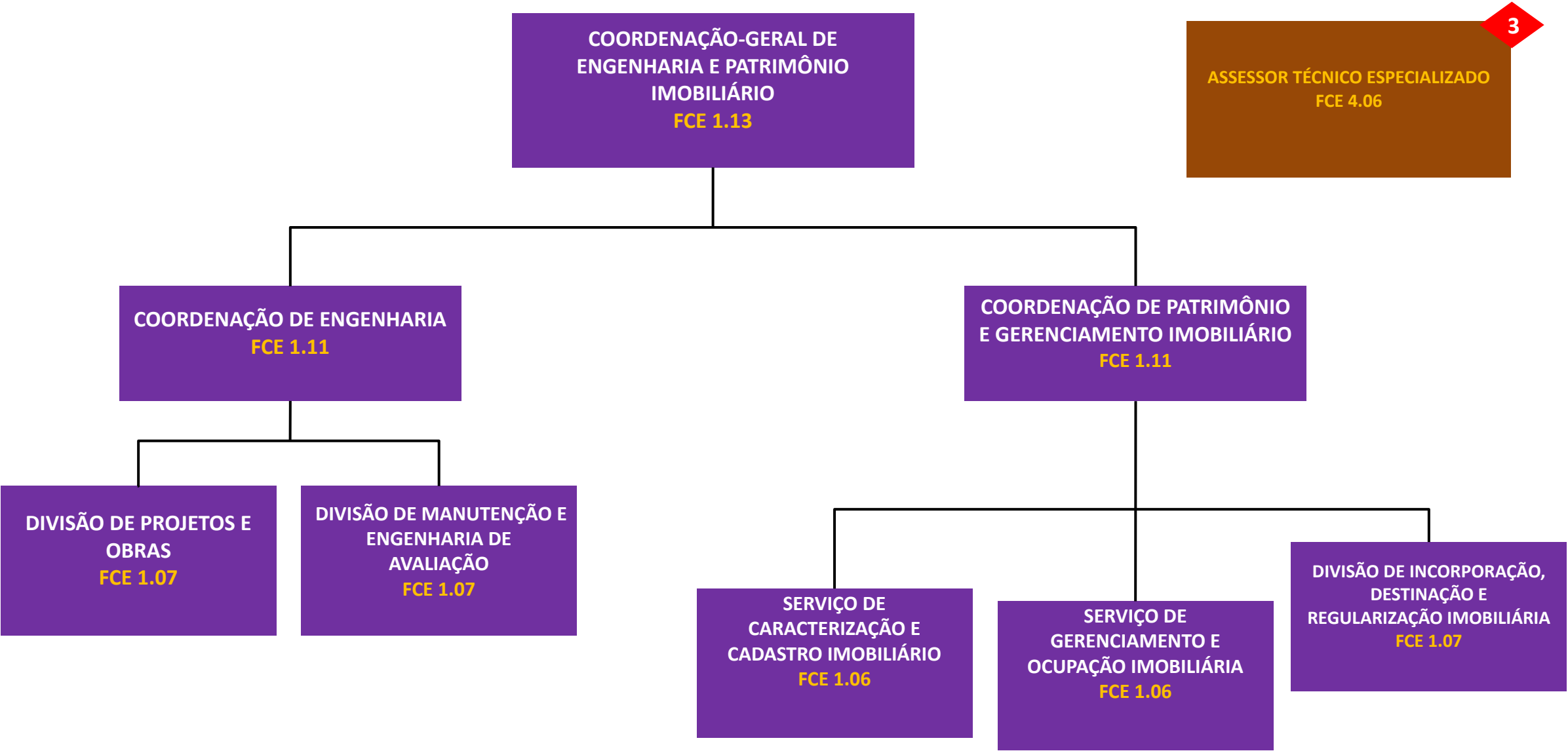

DIRETORIA DE BENEFÍCIOS E RELACIONAMENTO COM O CIDADÃO

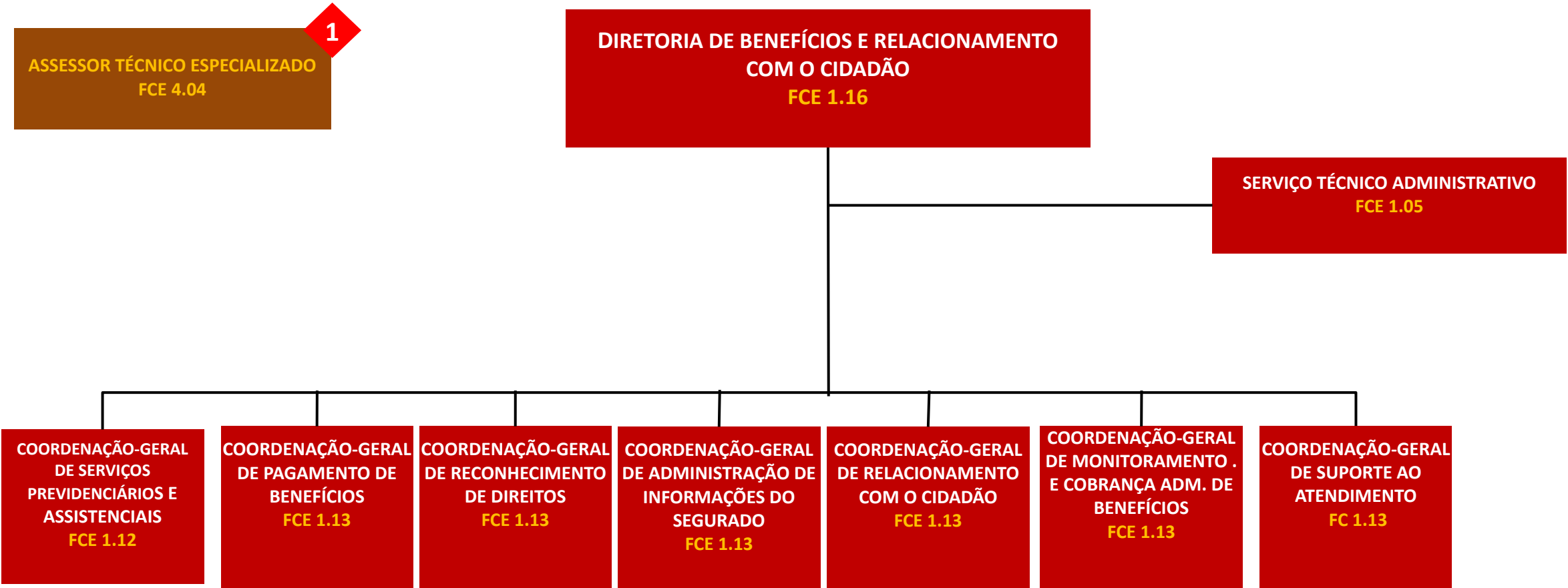

DIRETORIA DE BENEFÍCIOS E RELACIONAMENTO COM O CIDADÃO

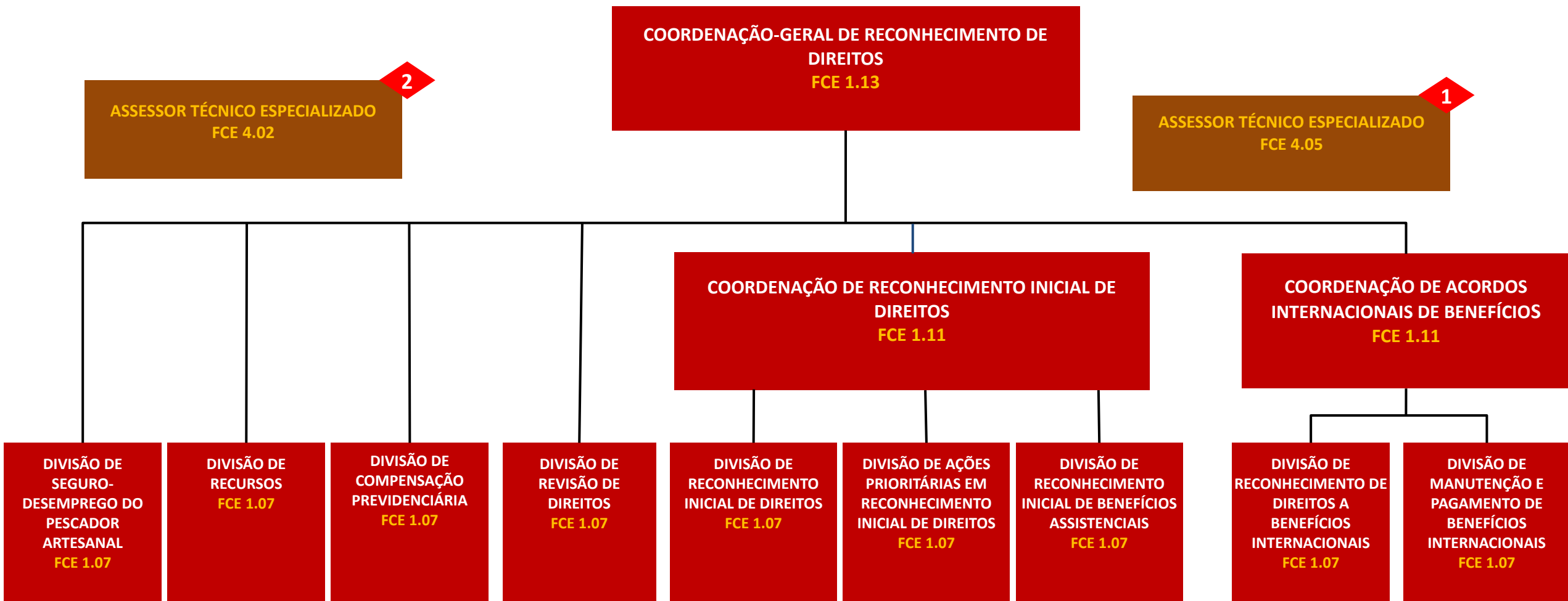

DIRETORIA DE BENEFÍCIOS E RELACIONAMENTO COM O CIDADÃO

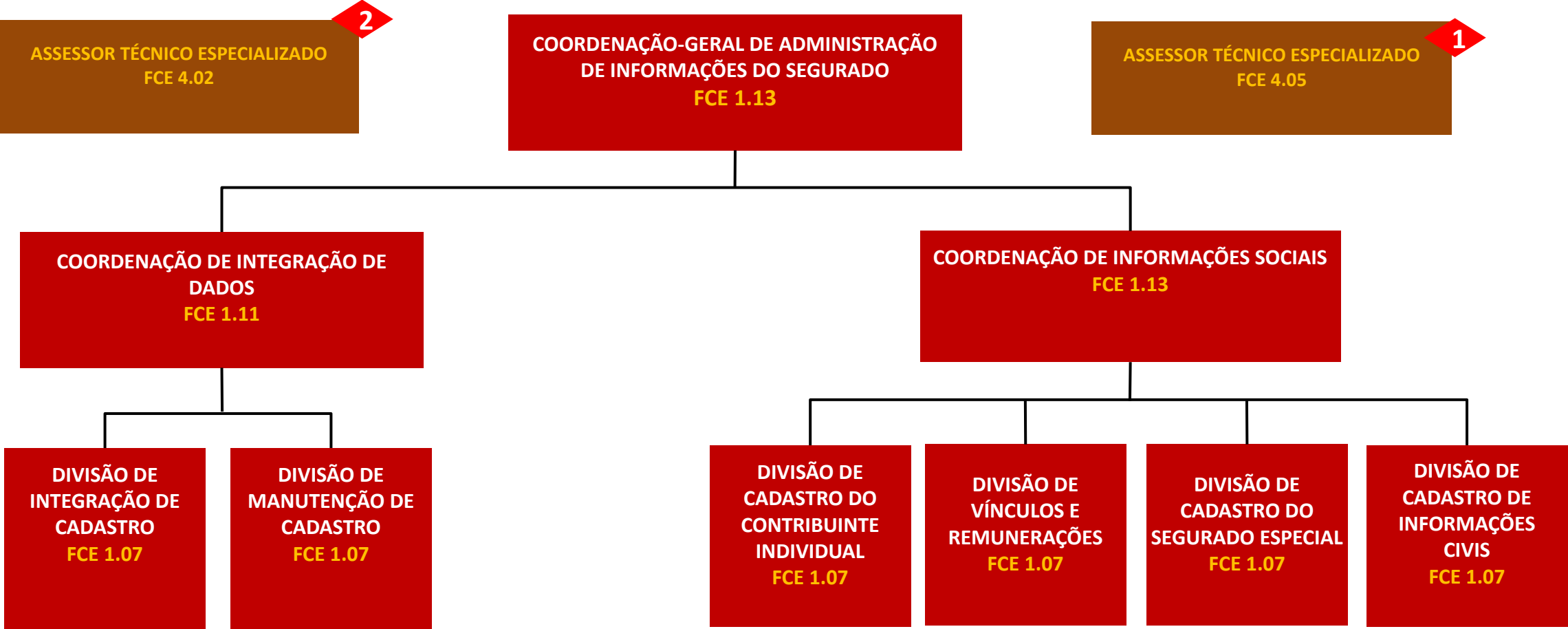

DIRETORIA DE BENEFÍCIOS E RELACIONAMENTO COM O CIDADÃO

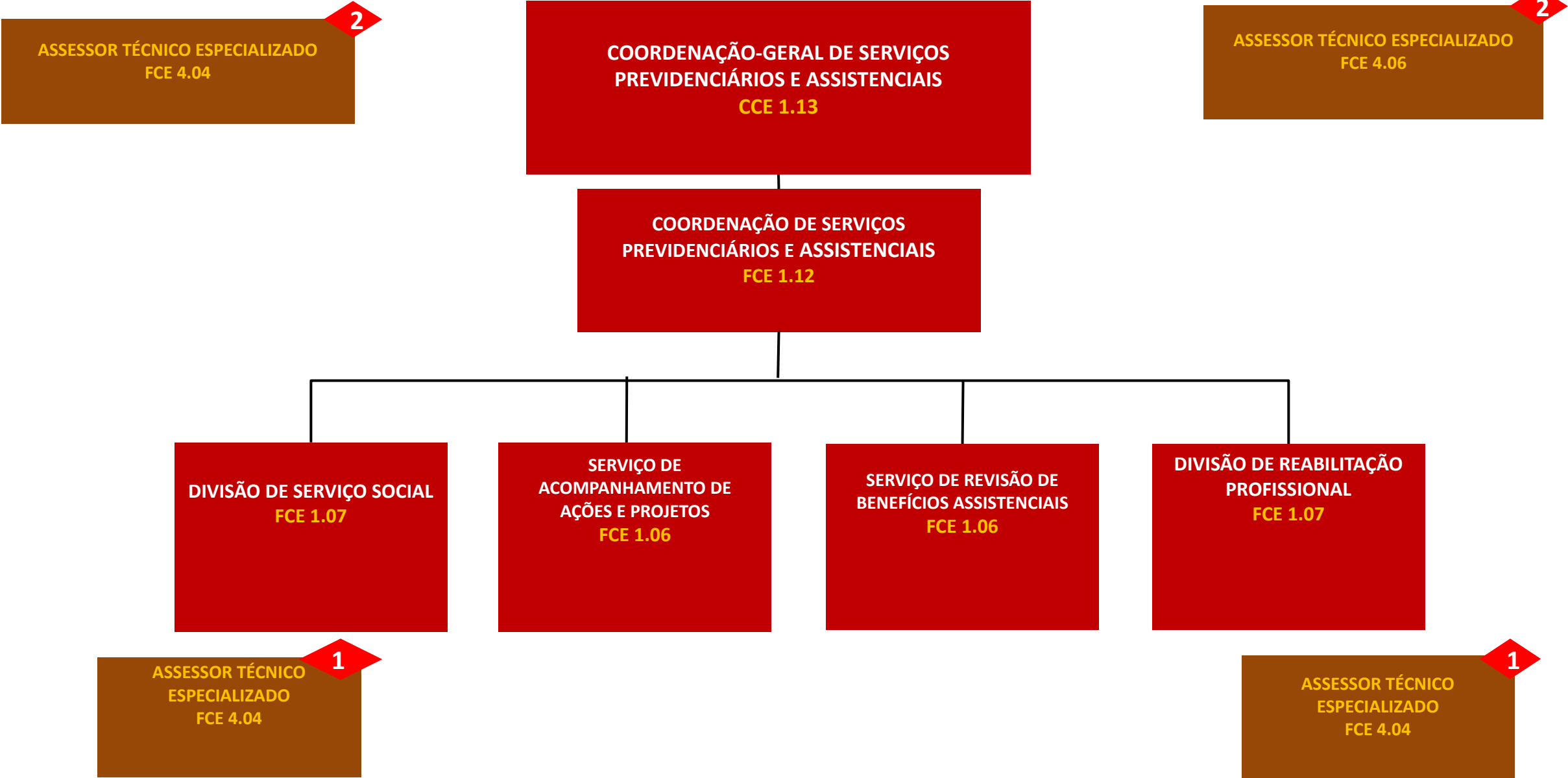

DIRETORIA DE BENEFÍCIOS E RELACIONAMENTO COM O CIDADÃO

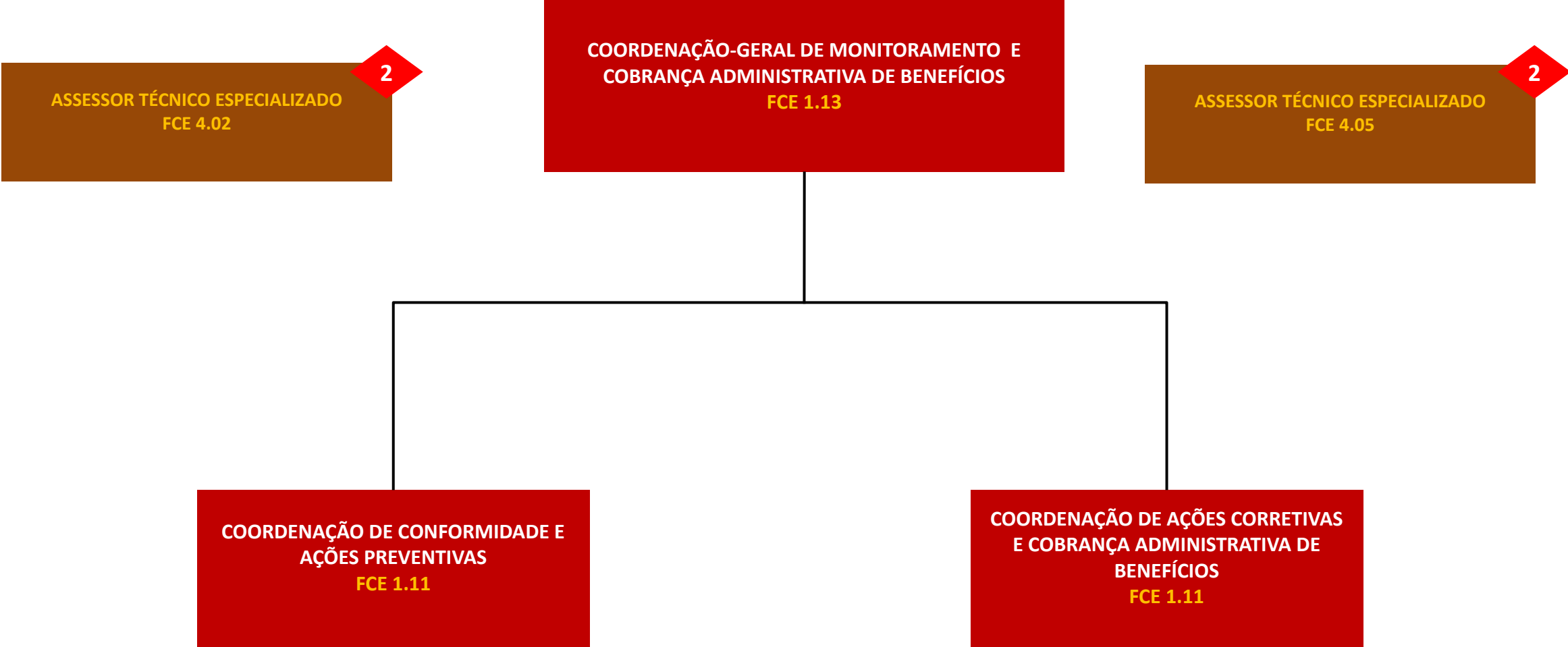

DIRETORIA DE BENEFÍCIOS E RELACIONAMENTO COM O CIDADÃO

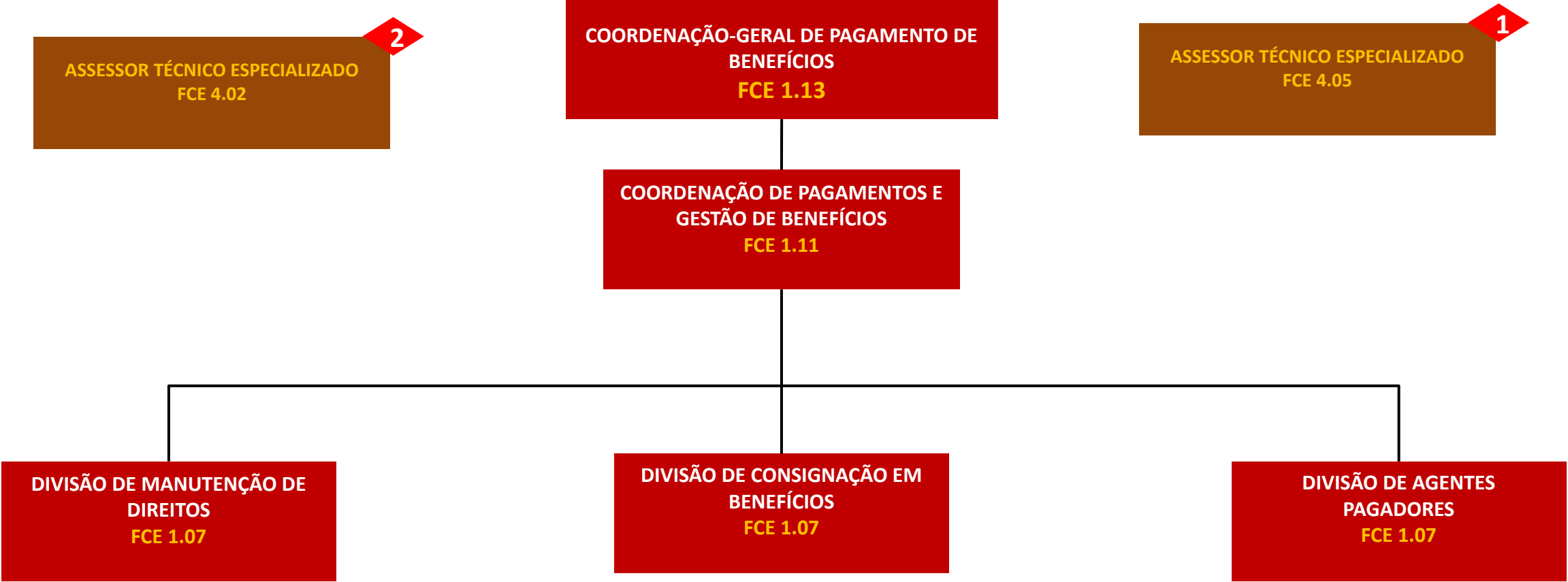

DIRETORIA DE BENEFÍCIOS E RELACIONAMENTO COM O CIDADÃO



DIRETORIA DE BENEFÍCIOS E RELACIONAMENTO COM O CIDADÃO

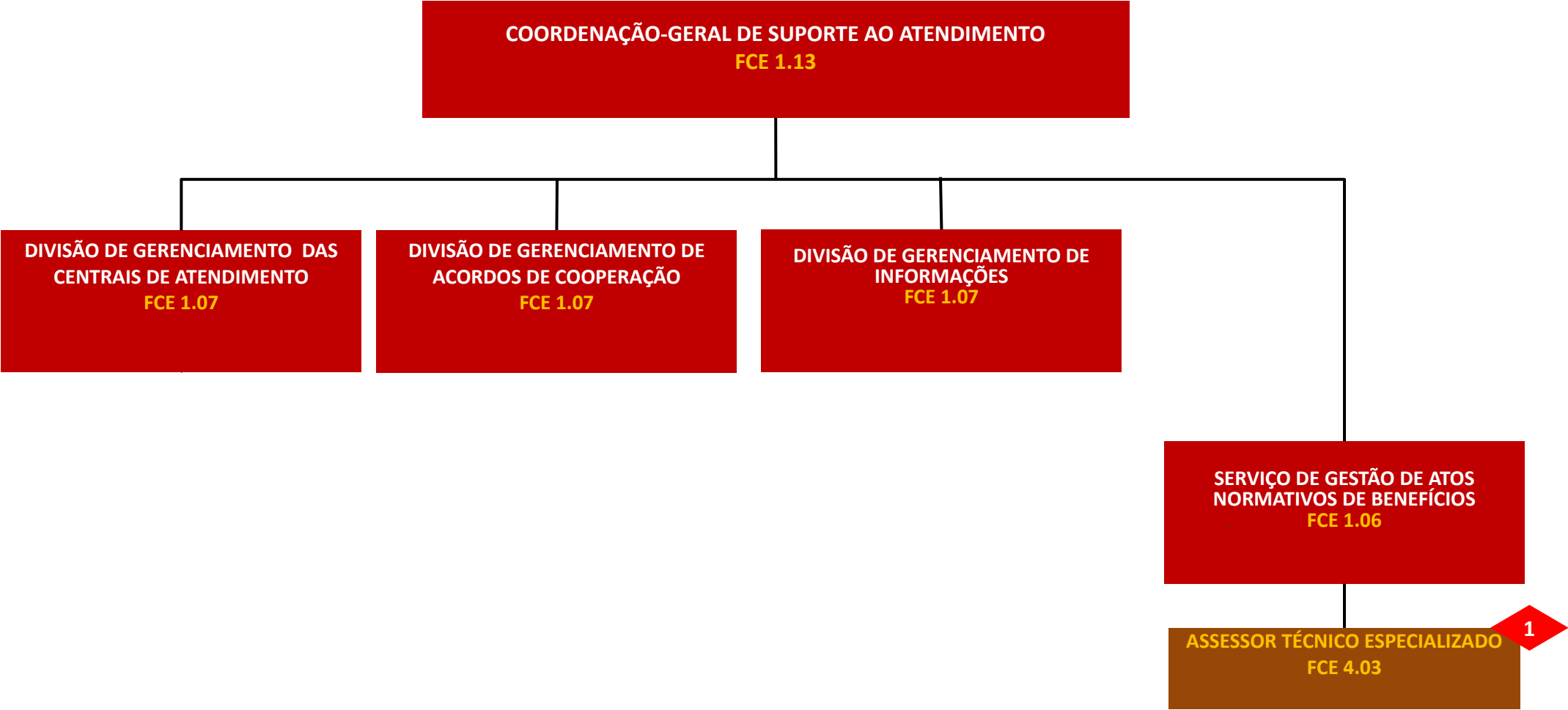

DIRETORIA DE GESTÃO DE PESSOAS

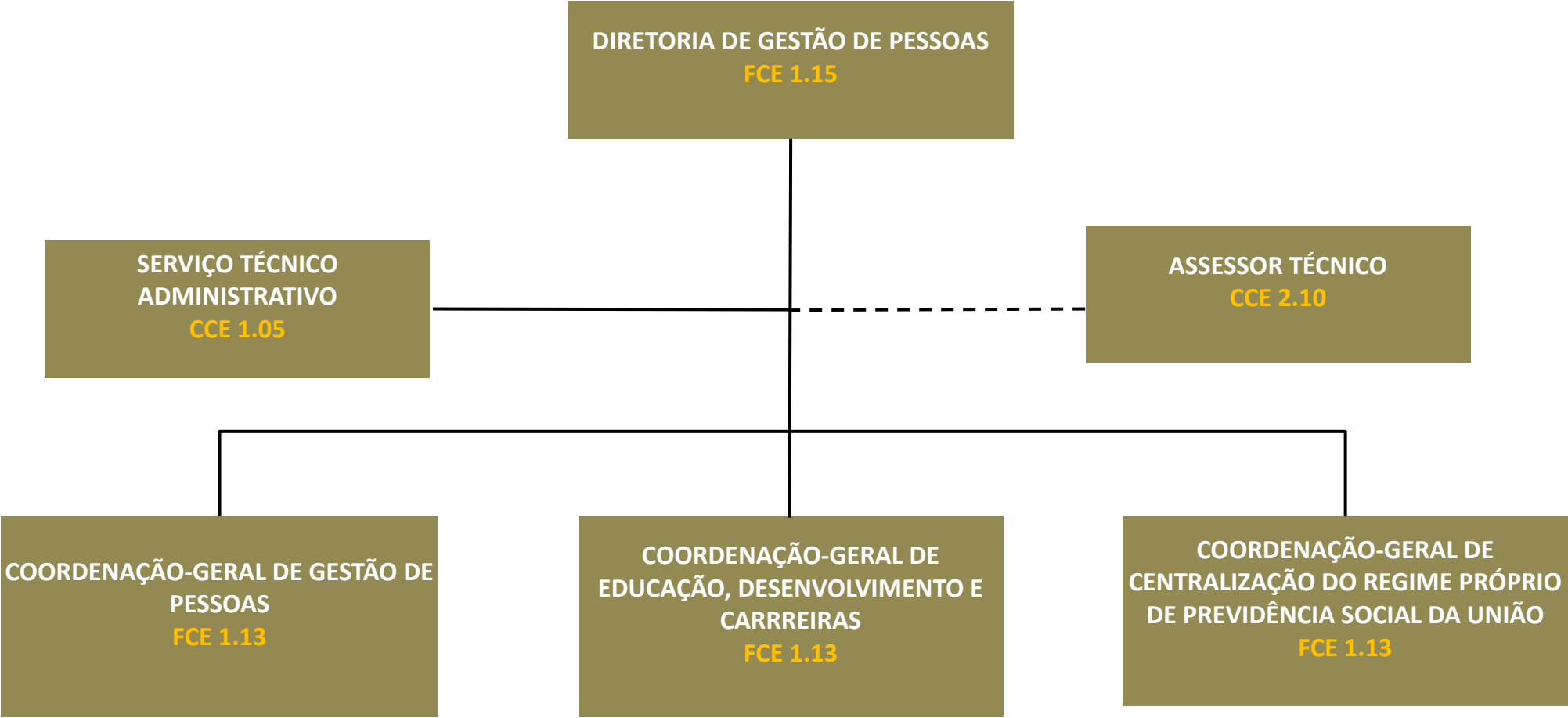

DIRETORIA DE GESTÃO DE PESSOAS

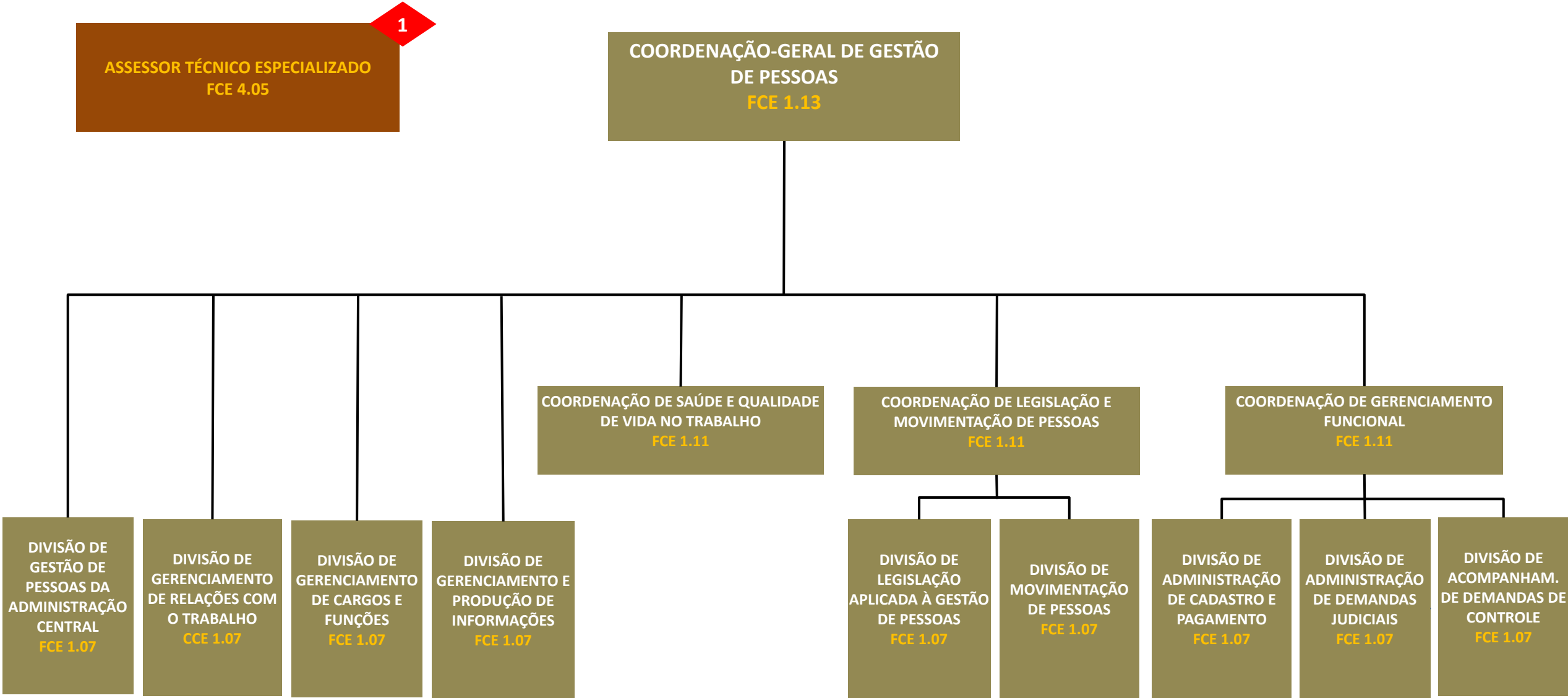

DIRETORIA DE GESTÃO DE PESSOAS

4

ASSESSOR TÉCNICO ESPECIALIZADO
FCE 4.05

COORDENAÇÃO-GERAL DE EDUCAÇÃO,
DESENVOLVIMENTO E CARREIRAS
FCE 1.13

COORDENAÇÃO DE FORMAÇÃO E
APERFEIÇOAMENTO DO INSS
FCE 1.11

COORDENAÇÃO DE
DESENVOLVIMENTO DE CARREIRAS
FCE 1.11

DIVISÃO DE
EDUCAÇÃO
CORPORATIVA E
VALORIZAÇÃO DO
SERVIDOR
FCE 1.07

DIVISÃO DE
EDUCAÇÃO
PREVIDENCIÁRIA
FCE 1.07

DIVISÃO DE
EDUCAÇÃO A
DISTÂNCIA
FCE 1.07

DIVISÃO DE
EDUCAÇÃO
PRESENCIAL
FCE 1.07

SERVIÇO DE
LEGISLAÇÃO
EDUCACIONAL
CCE 1.05

DIVISÃO DE
AVALIAÇÃO DE
CARGOS E
CARREIRAS
FCE 1.07

DIVISÃO DE
RECRUTAMENTO E
SELEÇÃO
FCE 1.07

SERVIÇO DE
APOIO À
CAPACITAÇÃO
CCE 1.05

DIRETORIA DE GESTÃO DE PESSOAS

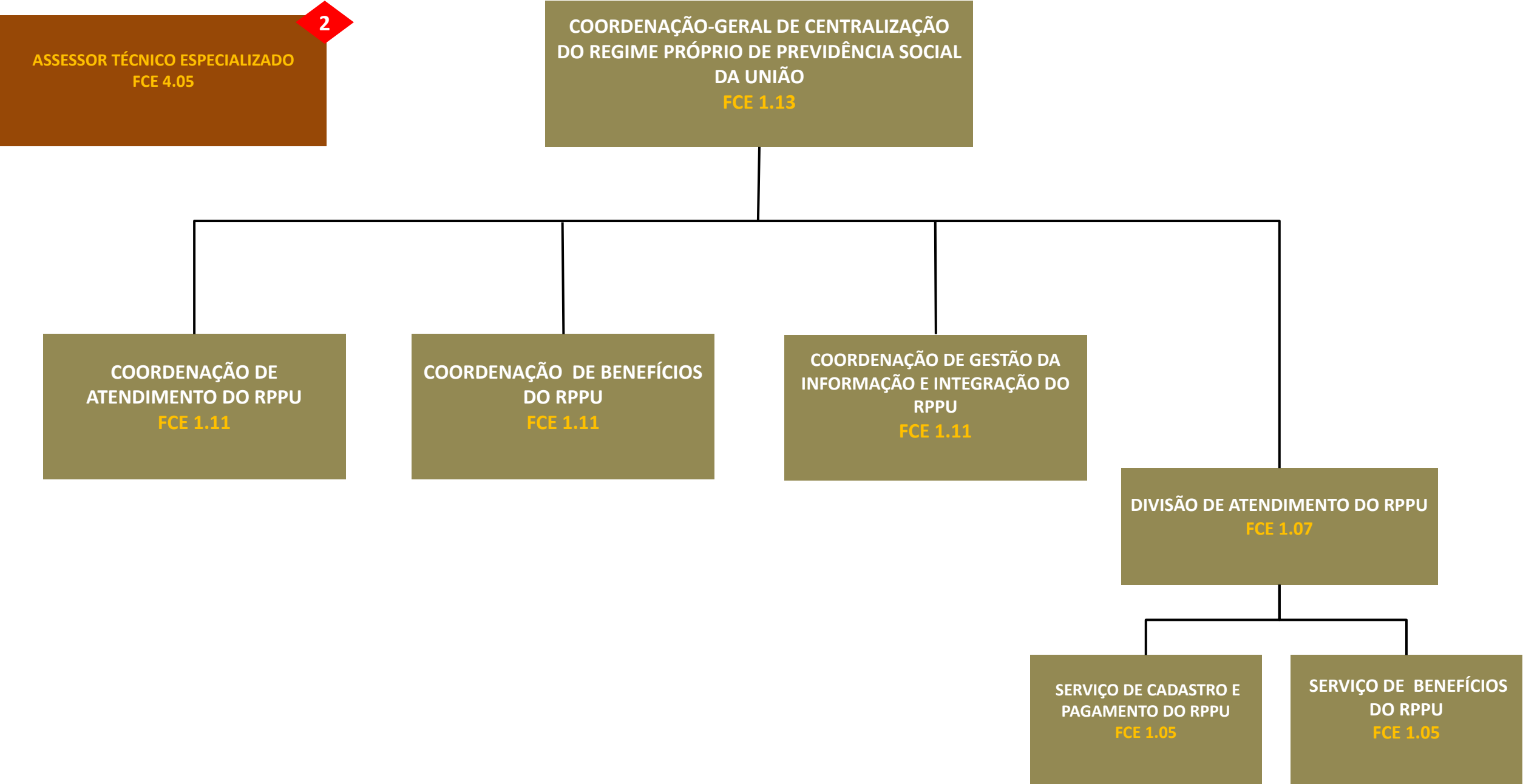

AUDITORIA REGIONAL EM SALVADOR

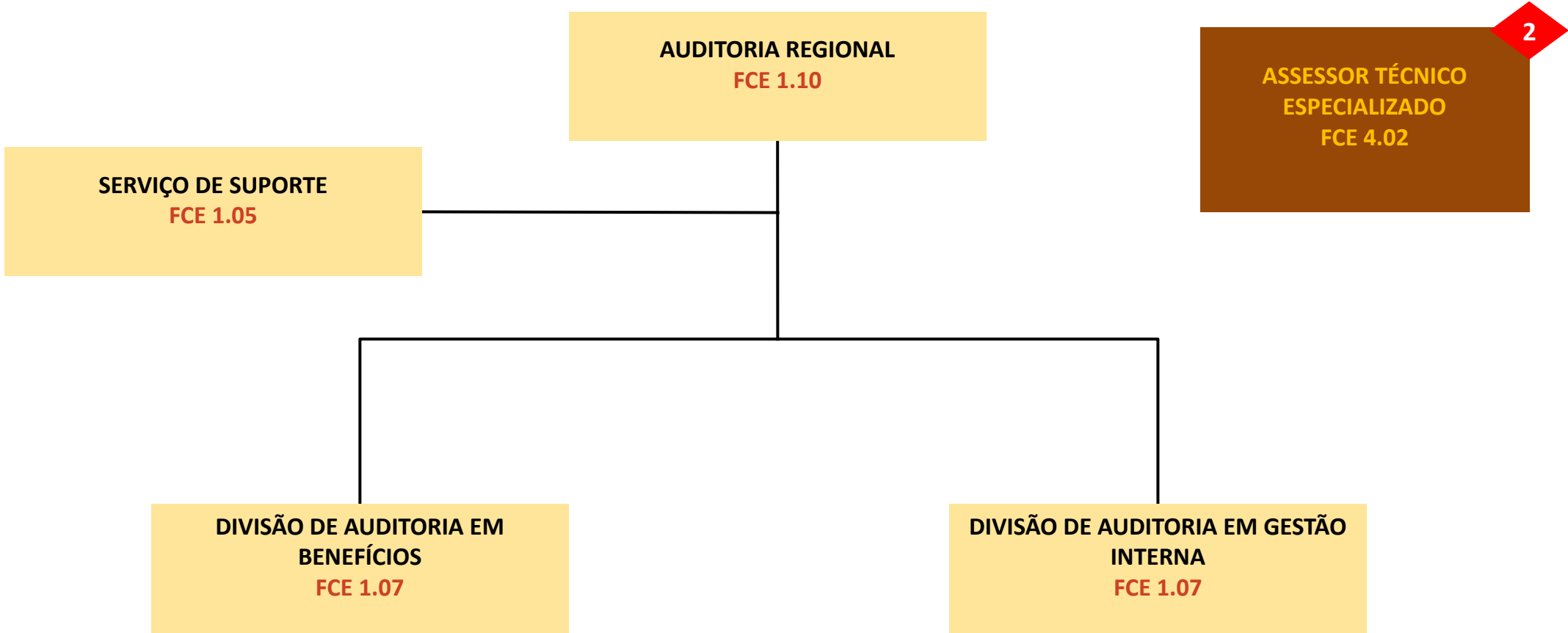

AUDITORIA REGIONAL EM BELO HORIZONTE

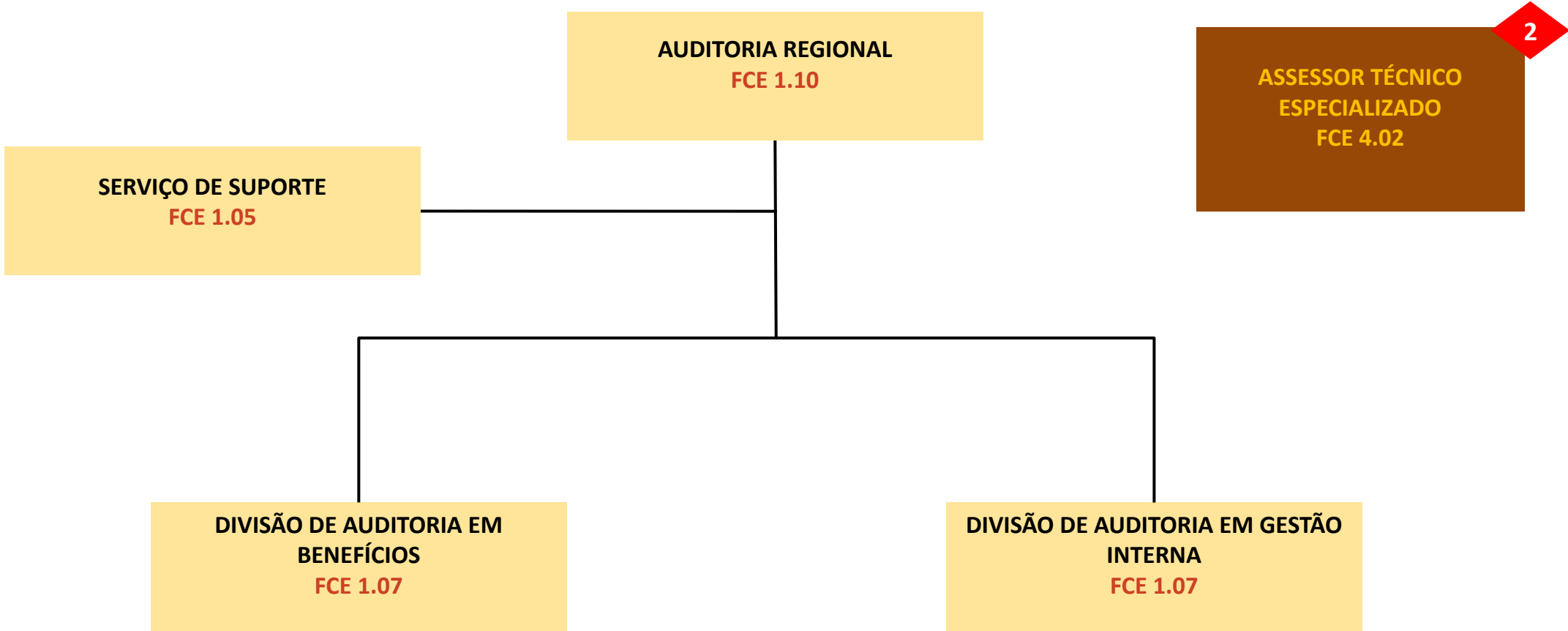

AUDITORIA REGIONAL EM RECIFE

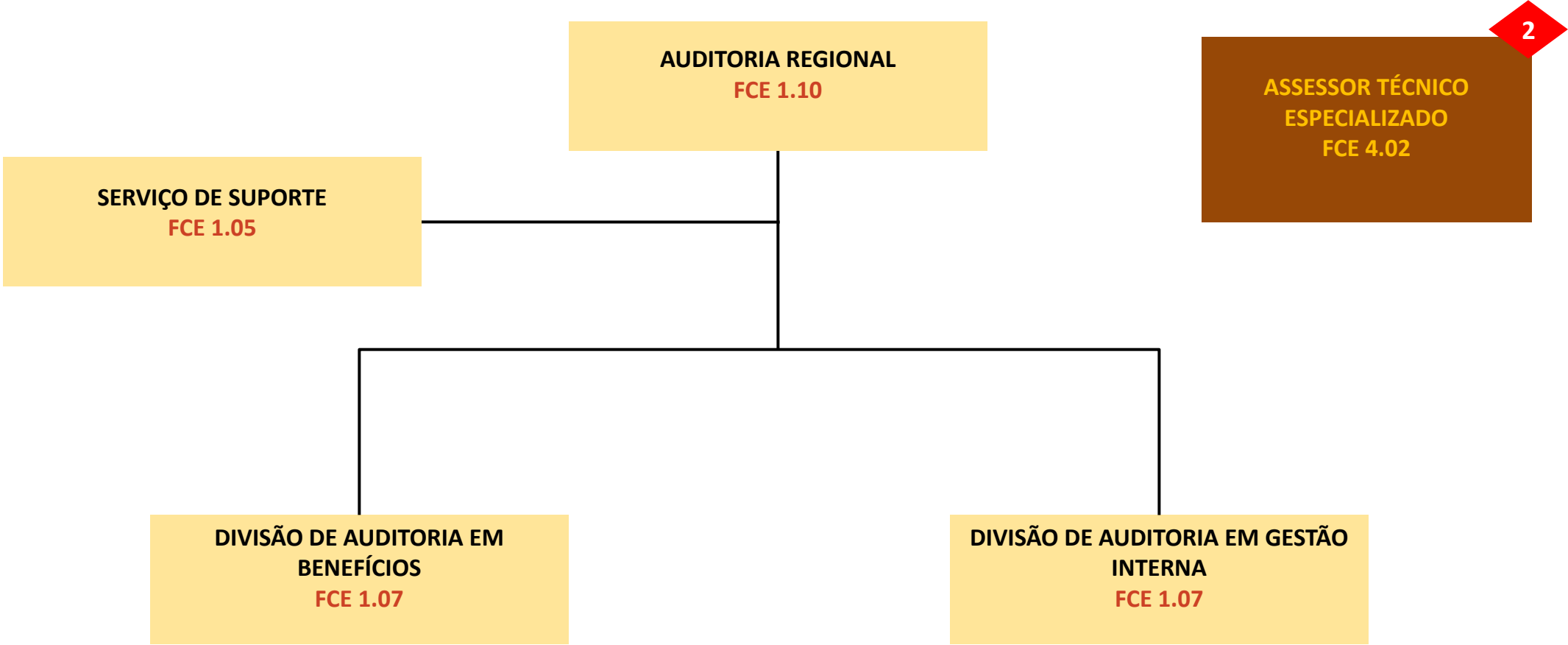

AUDITORIA REGIONAL EM FLORIANÓPOLIS

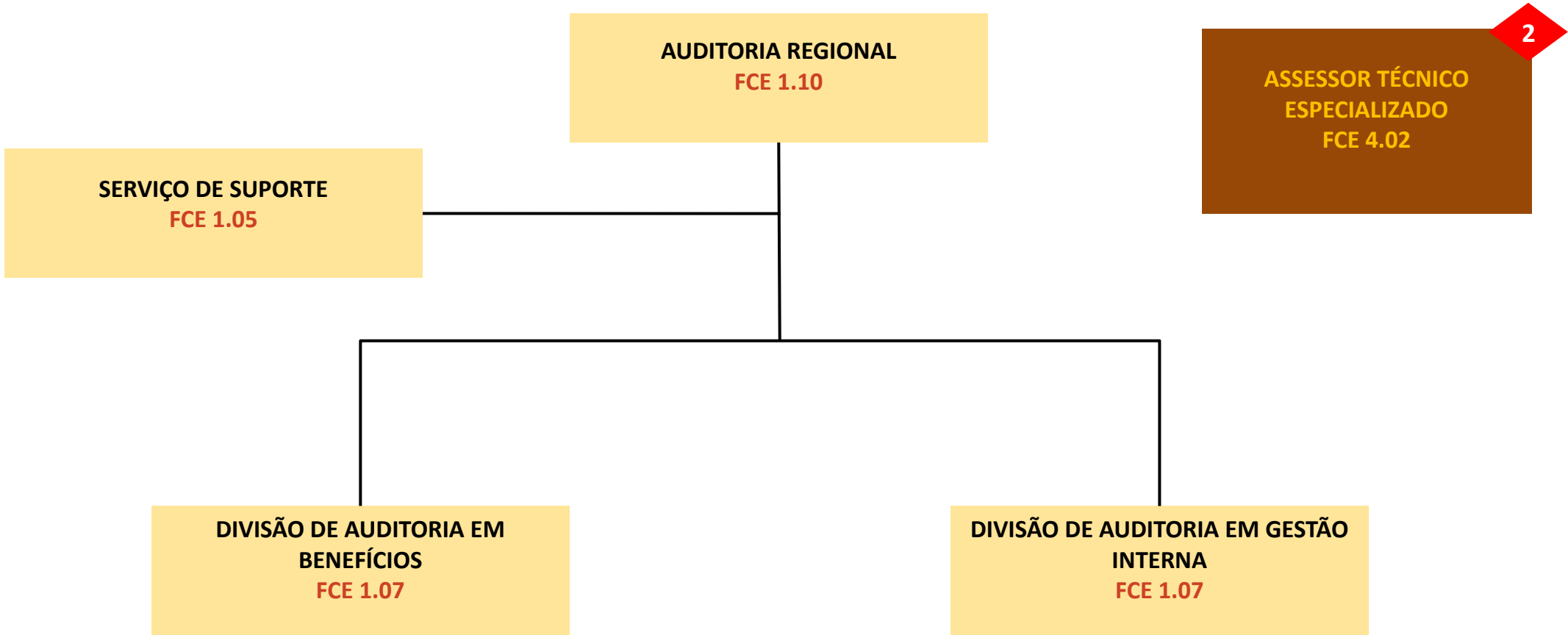

AUDITORIA REGIONAL EM SÃO PAULO

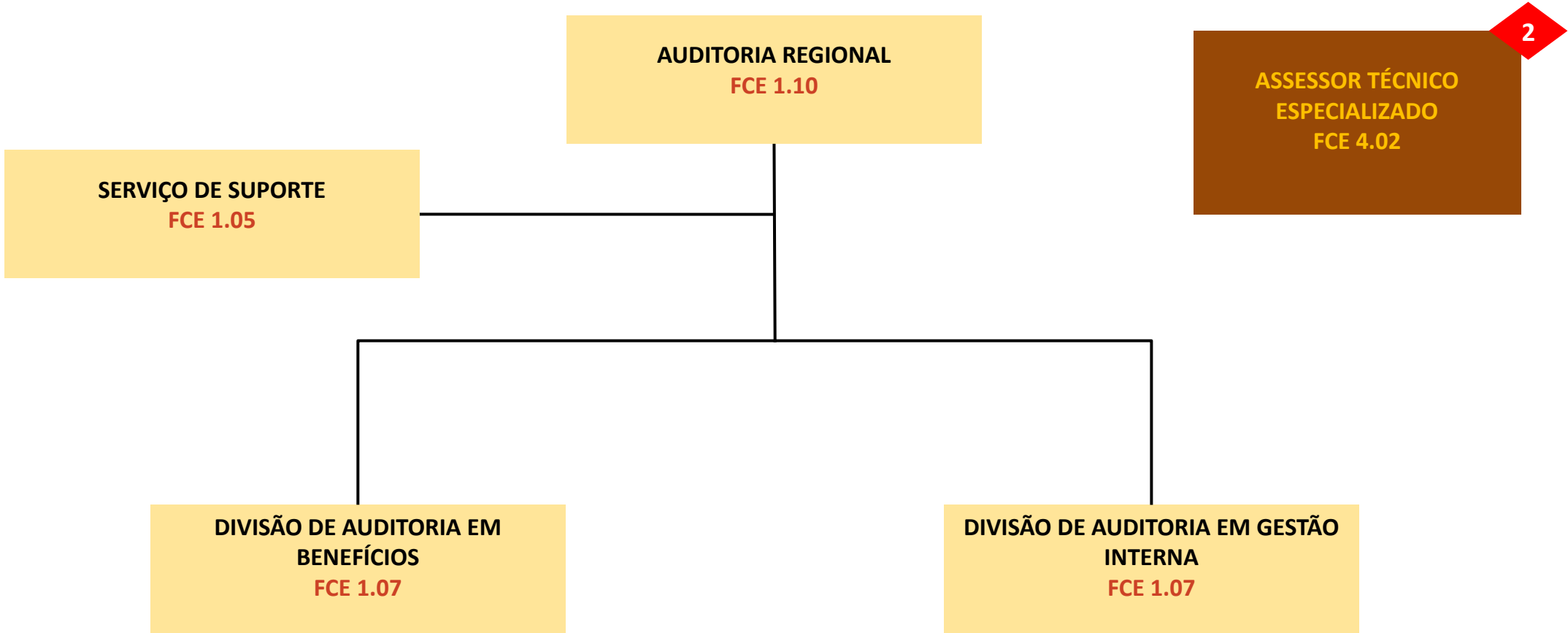

CORREGEDORIA-GERAL

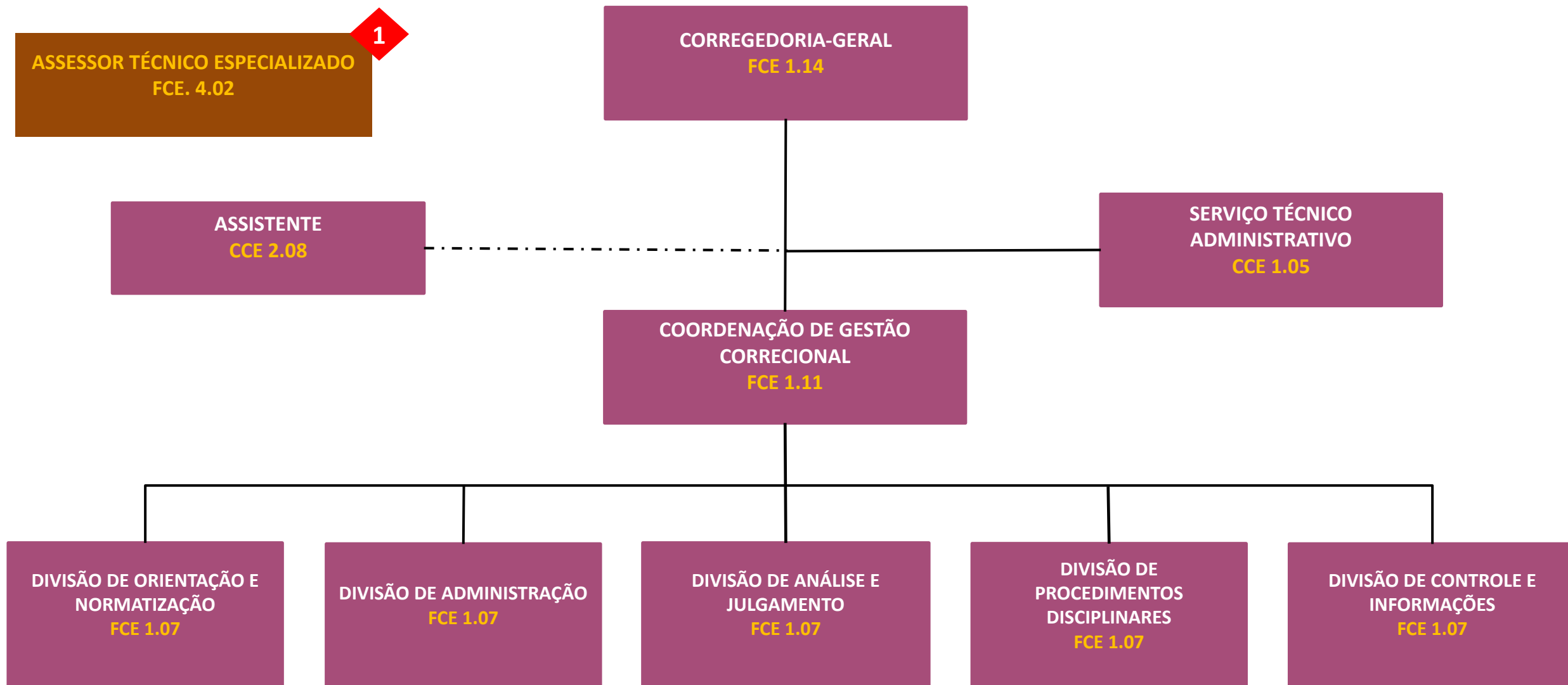

CORREGEDORIA REGIONAL EM MANAUS

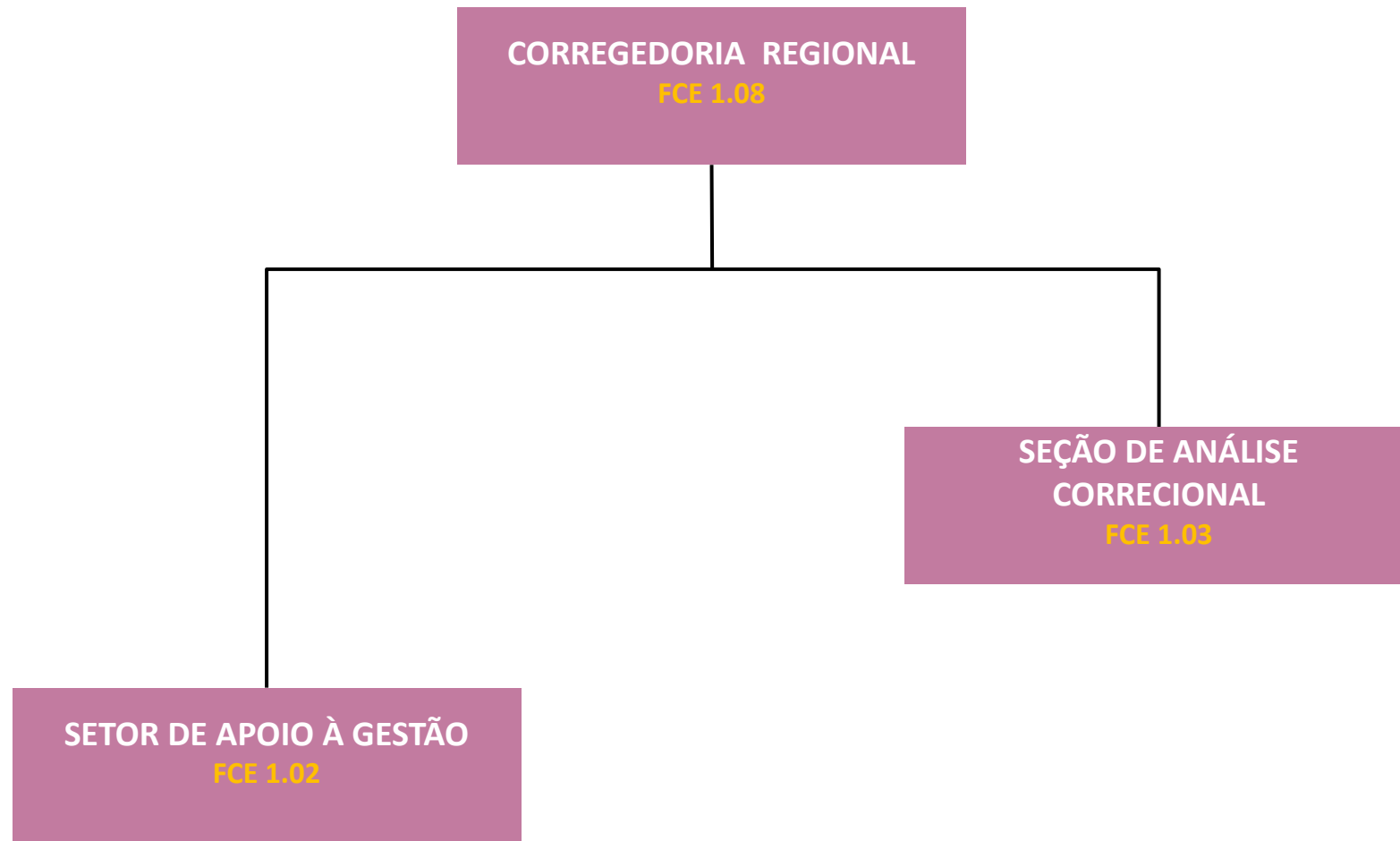

CORREGEDORIA REGIONAL EM SALVADOR

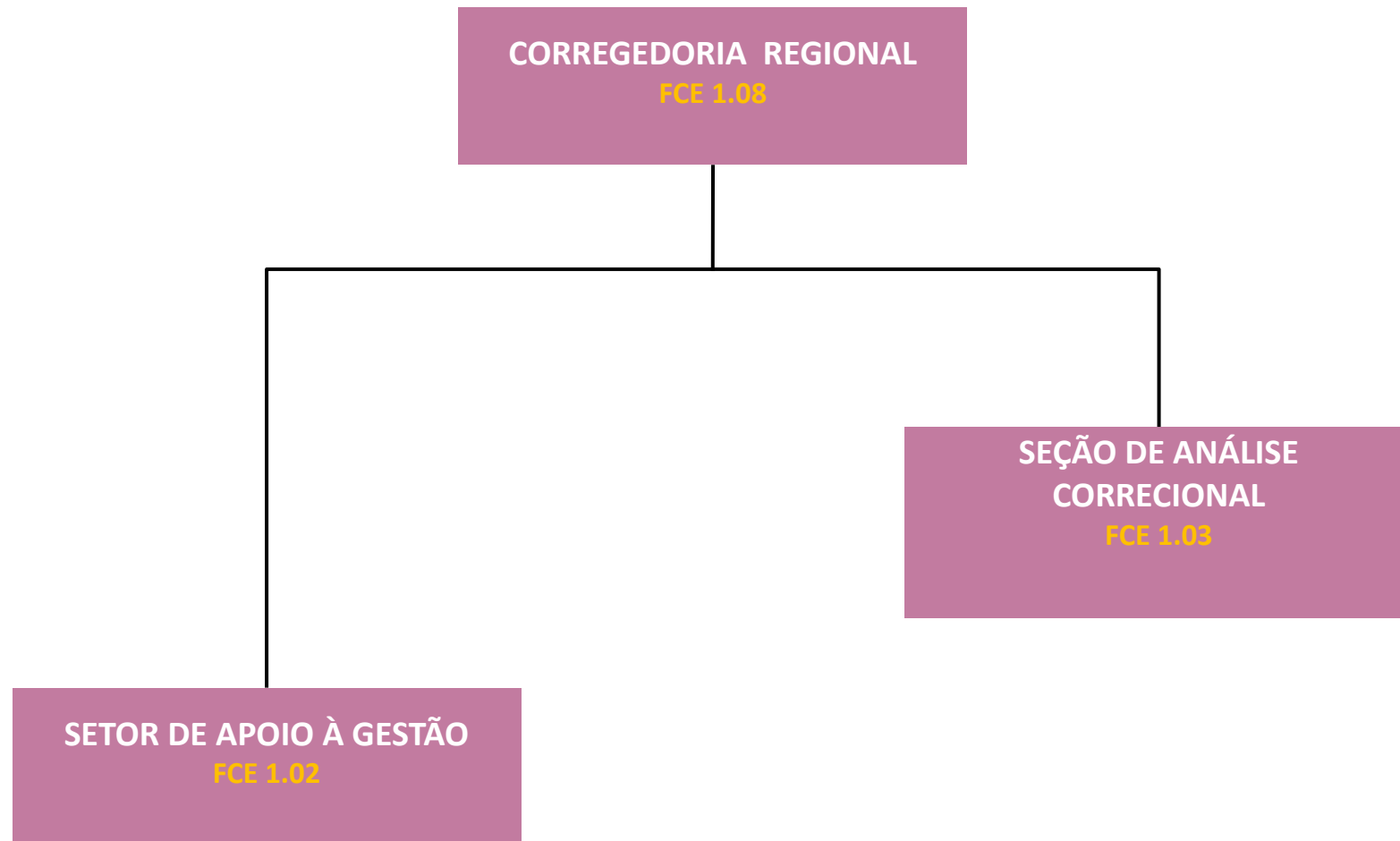

CORREGEDORIA REGIONAL EM GOIÂNIA

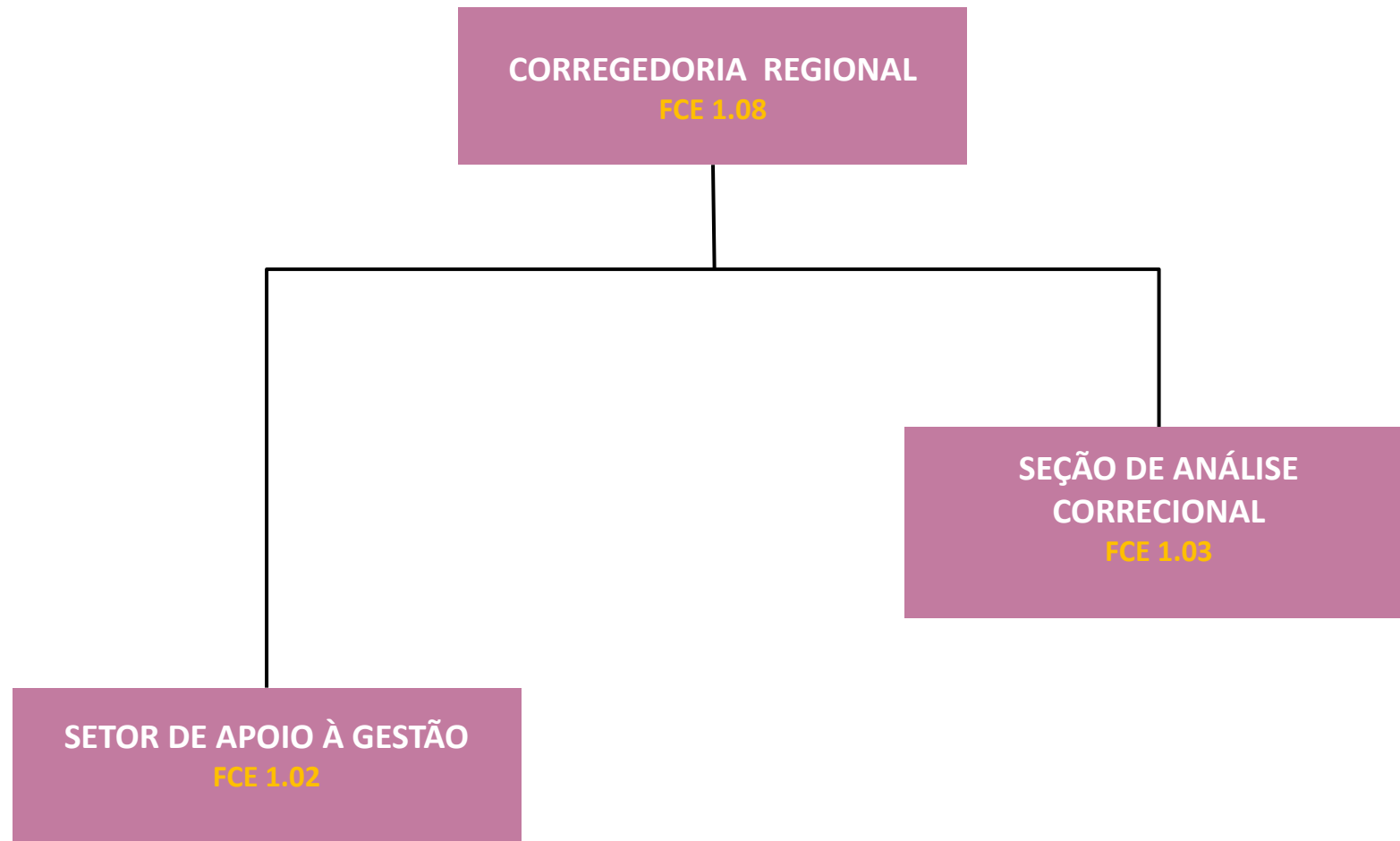

CORREGEDORIA REGIONAL EM BELO HORIZONTE

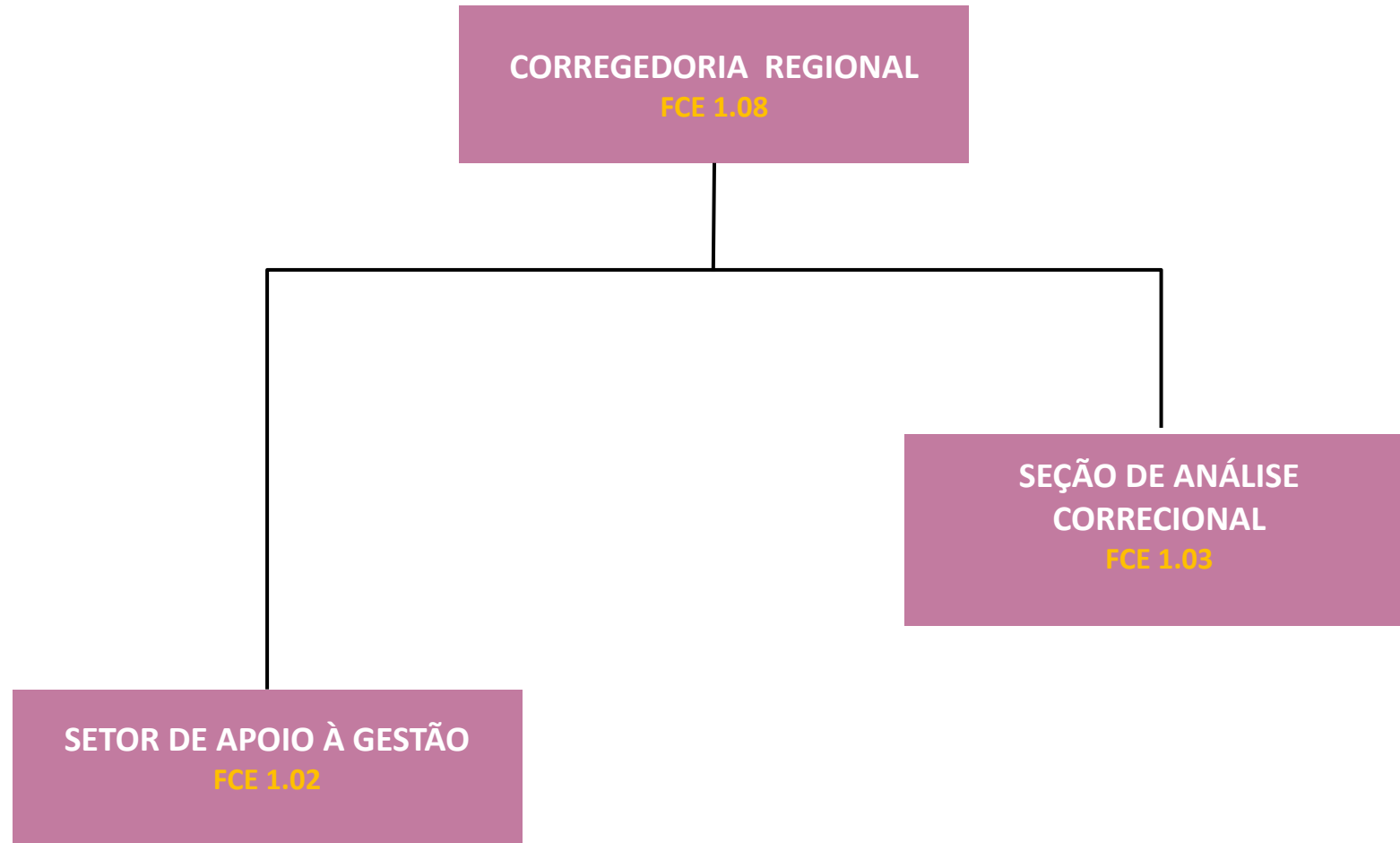

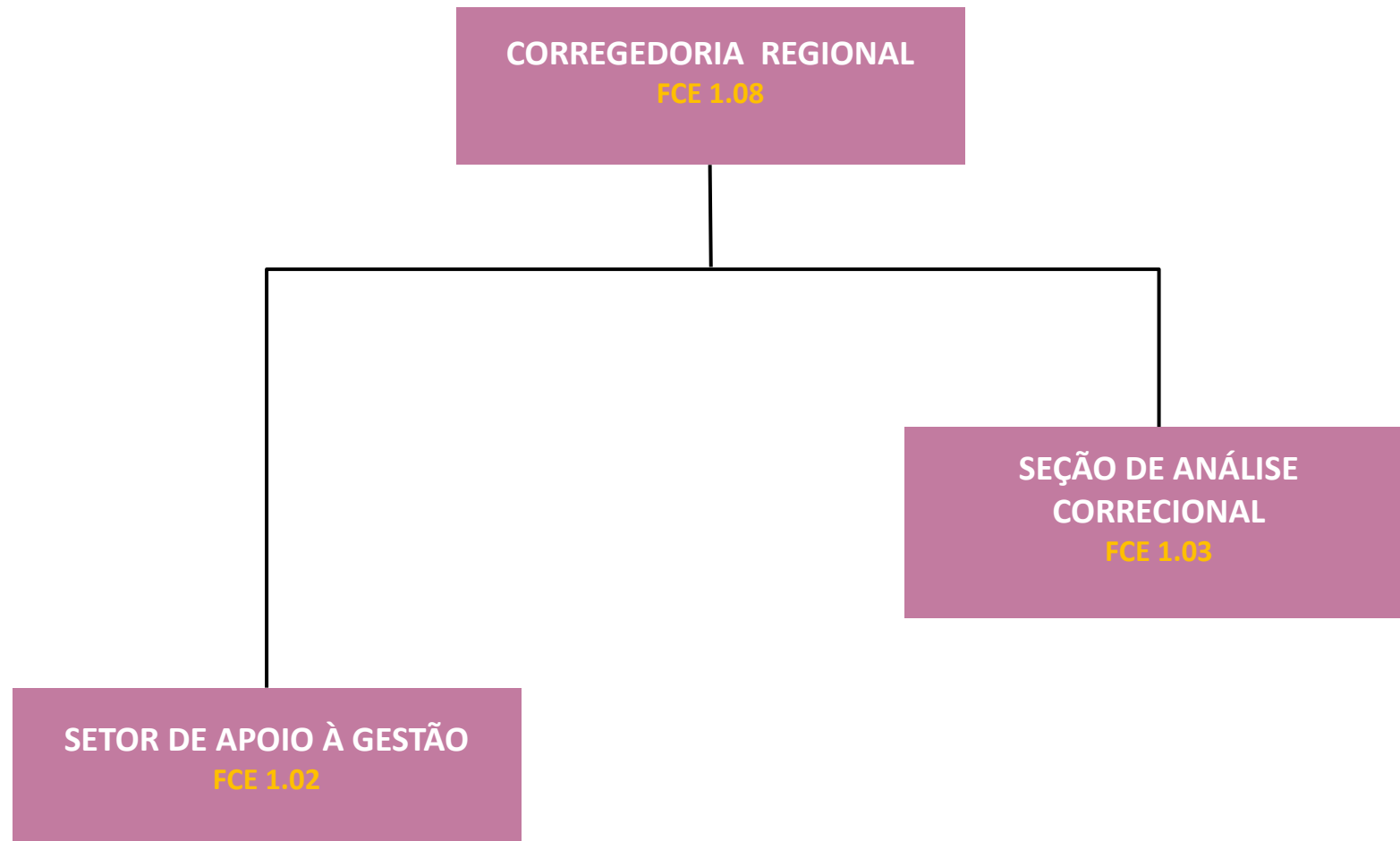

CORREGEDORIA REGIONAL NO RIO DE JANEIRO

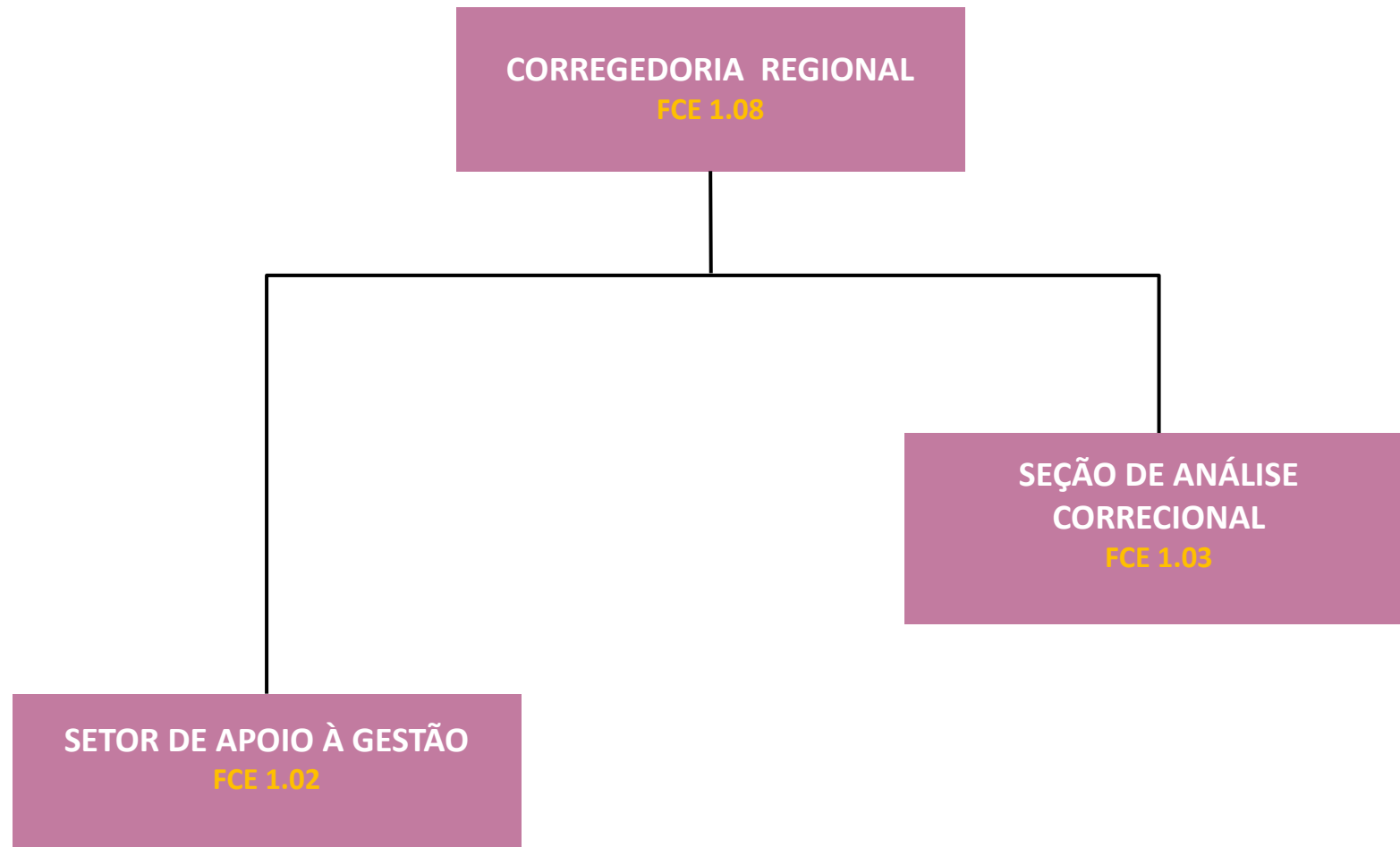

CORREGEDORIA REGIONAL EM PORTO ALEGRE

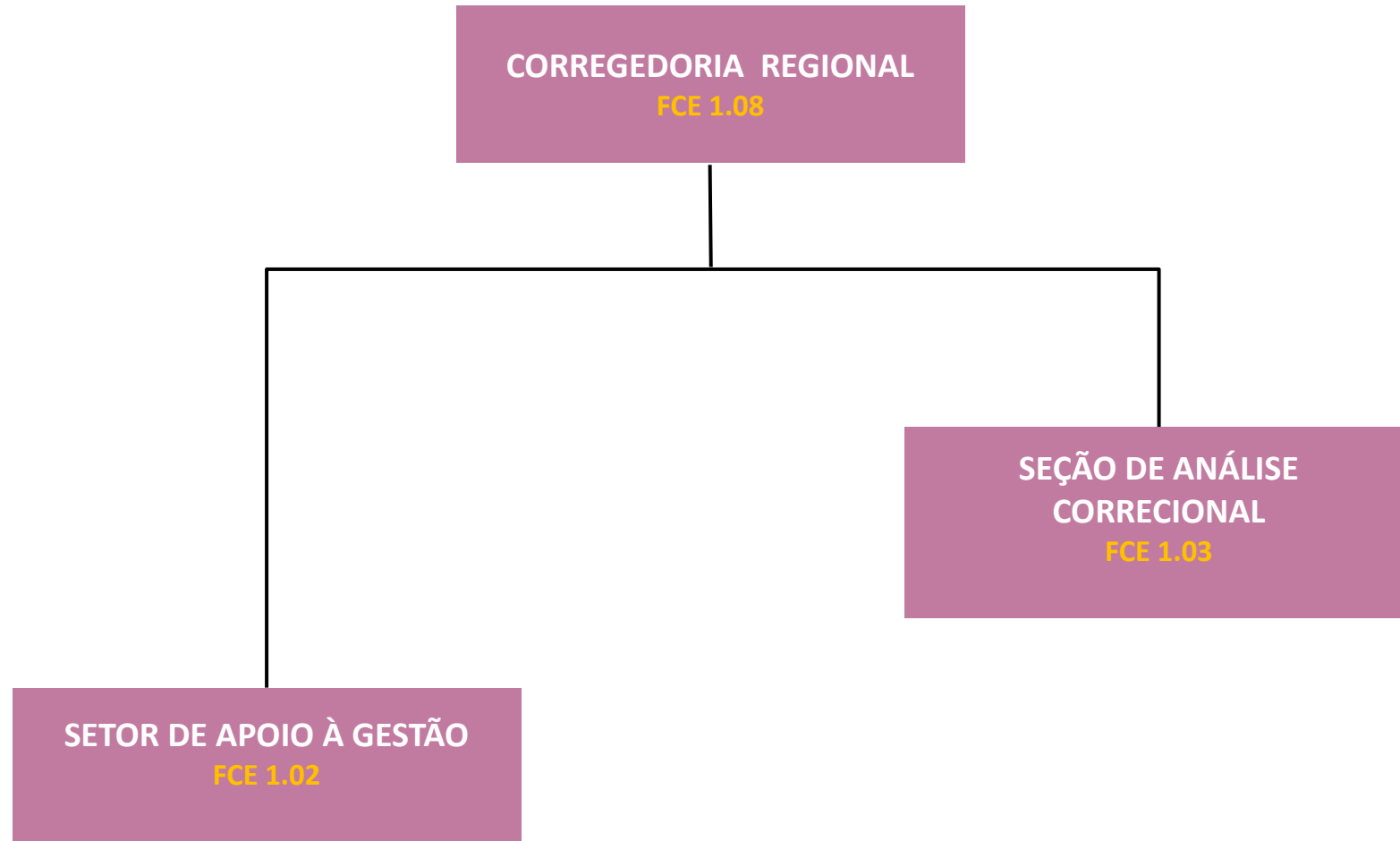

CORREGEDORIA REGIONAL EM SÃO PAULO

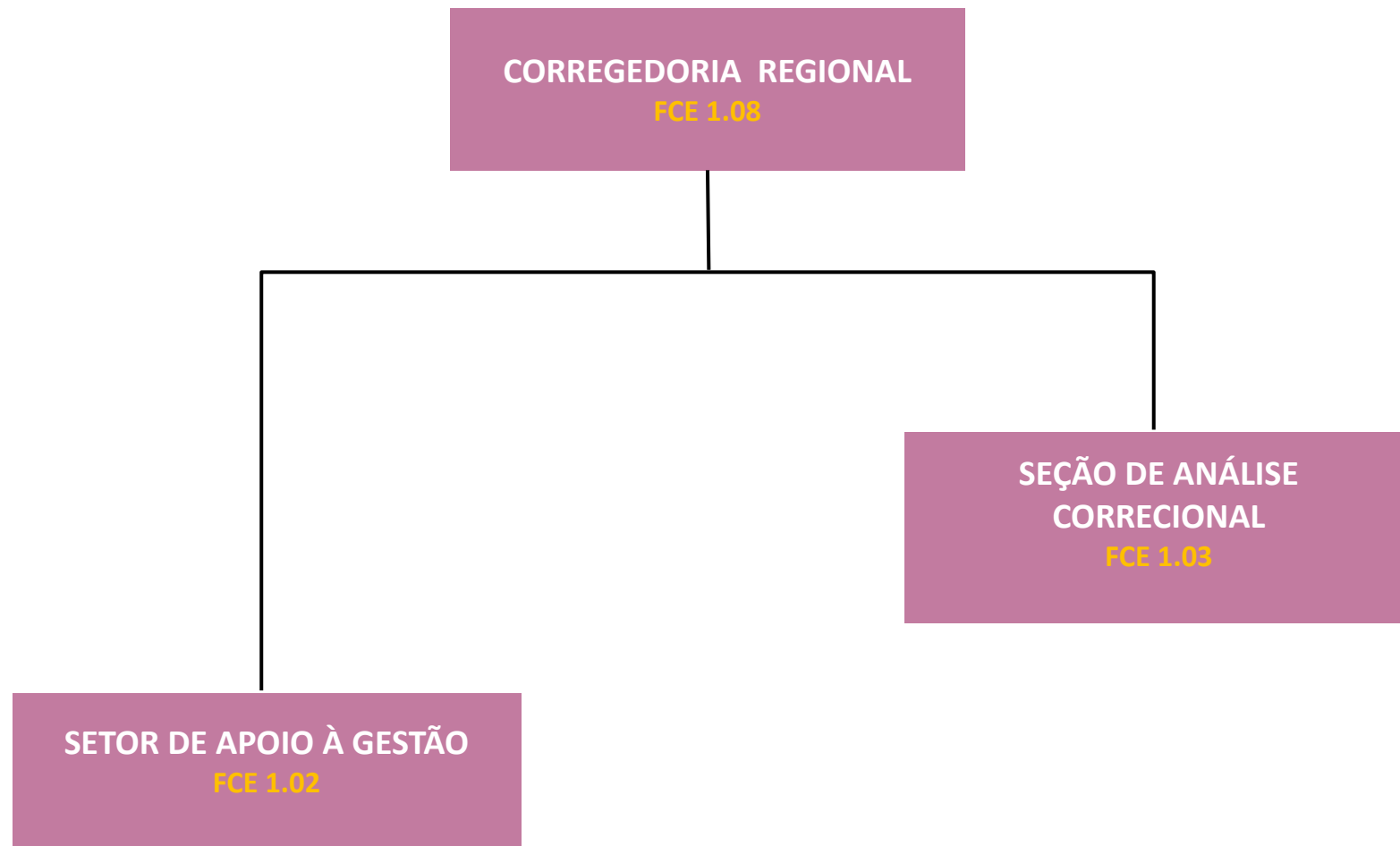

PROCURADORIA REGIONAL EM BELO HORIZONTE

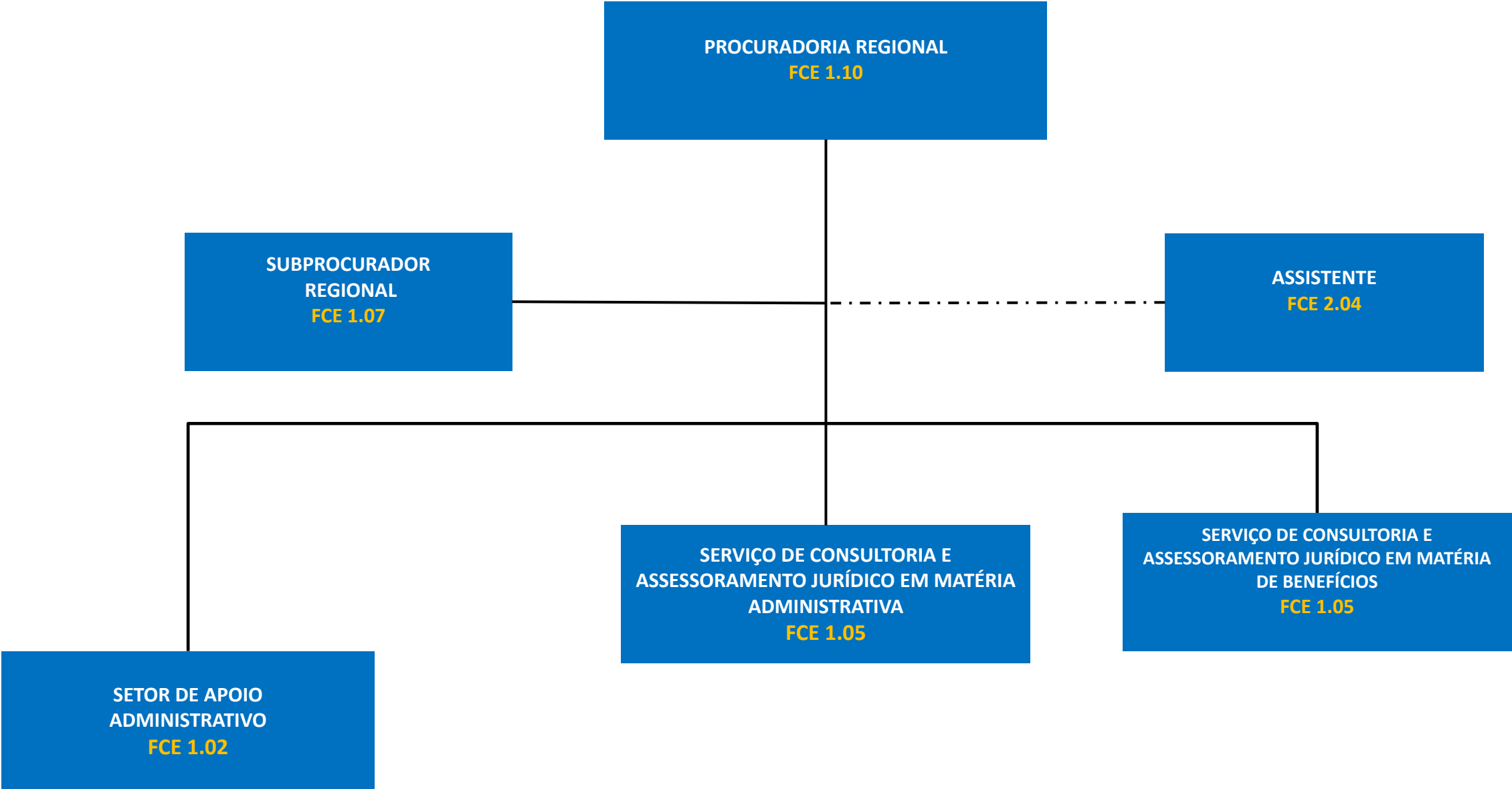

PROCURADORIA REGIONAL EM RECIFE

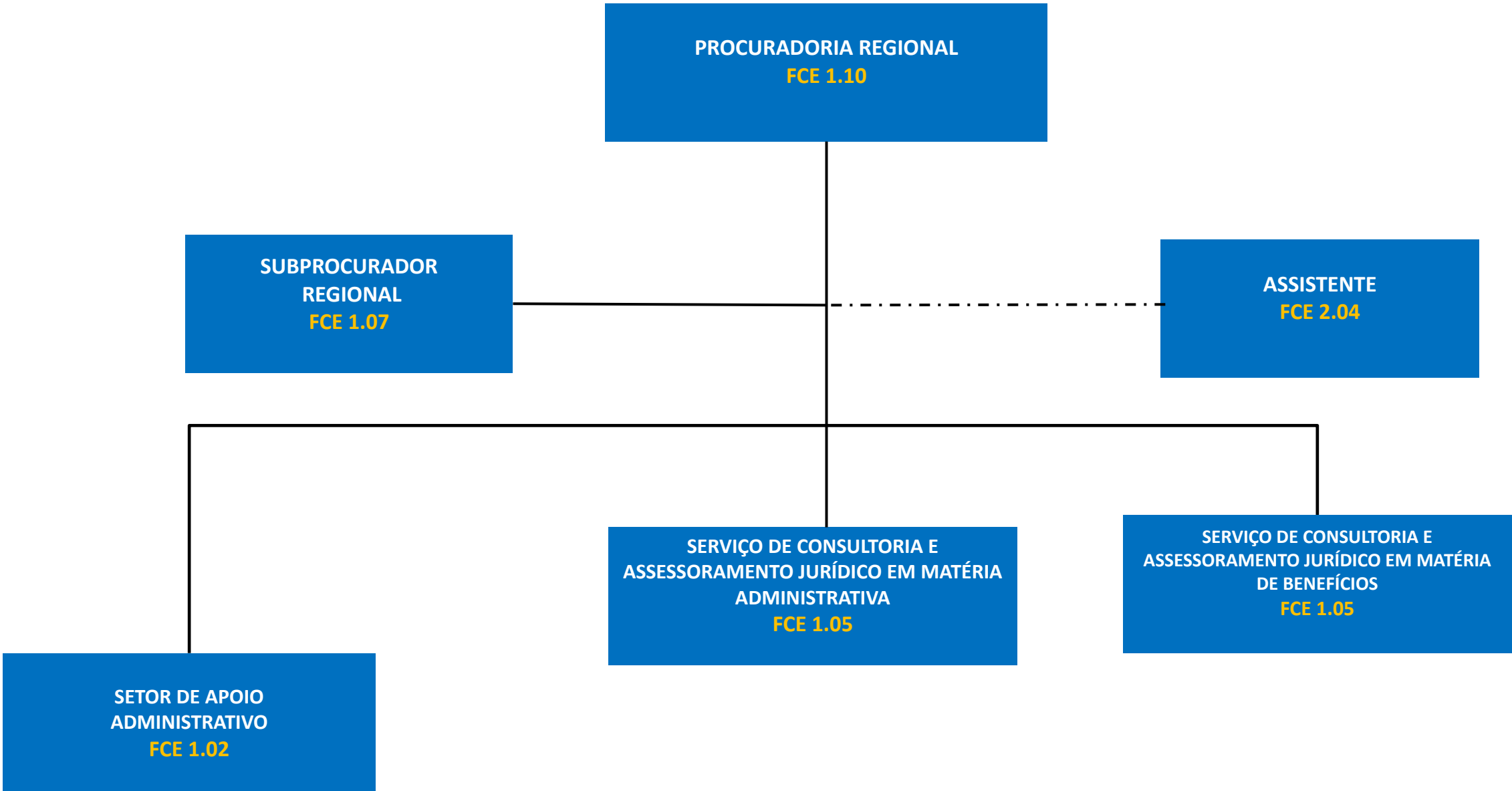

PROCURADORIA REGIONAL NO RIO DE JANEIRO

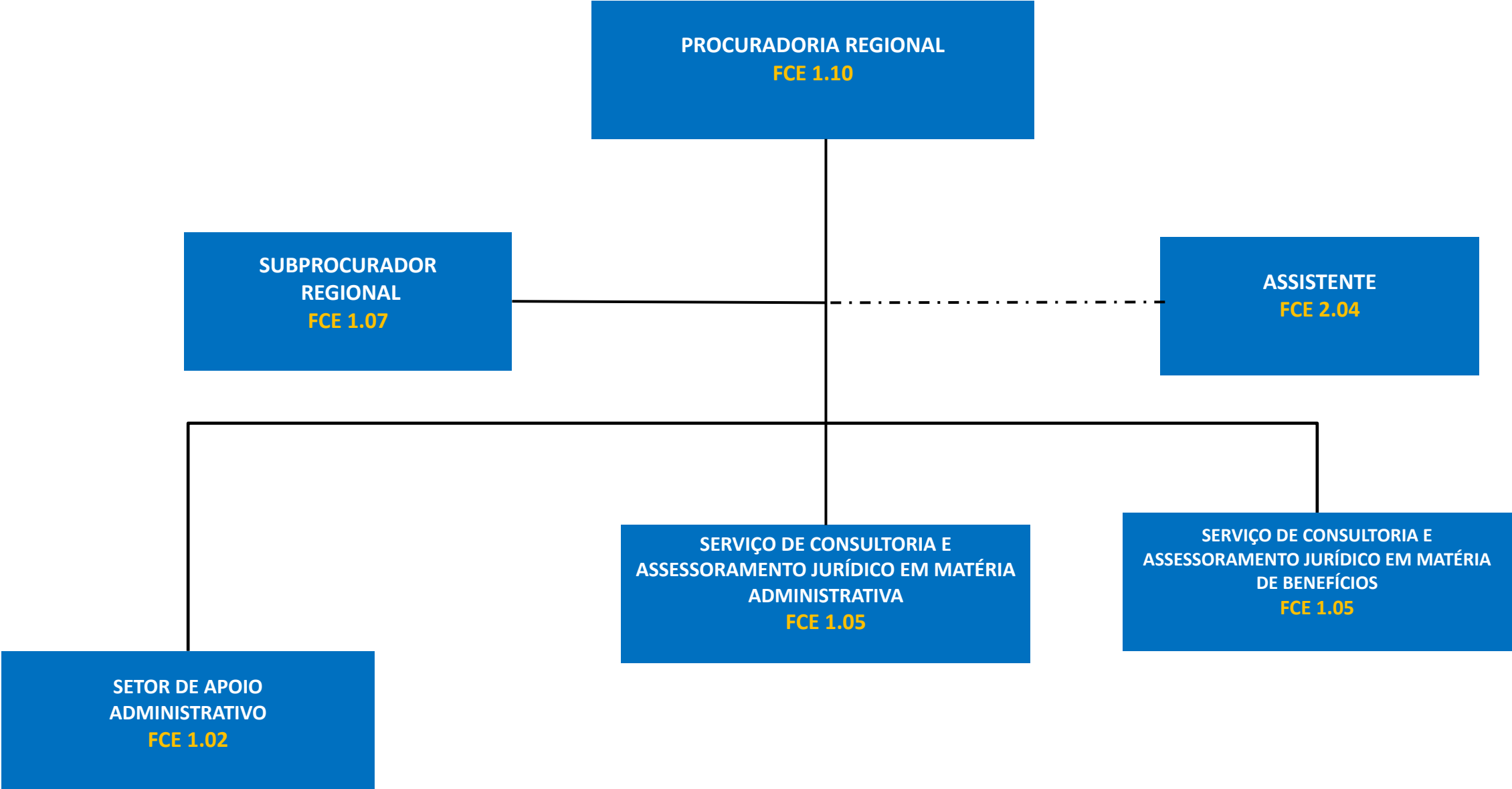

PROCURADORIA REGIONAL EM FLORIANÓPOLIS

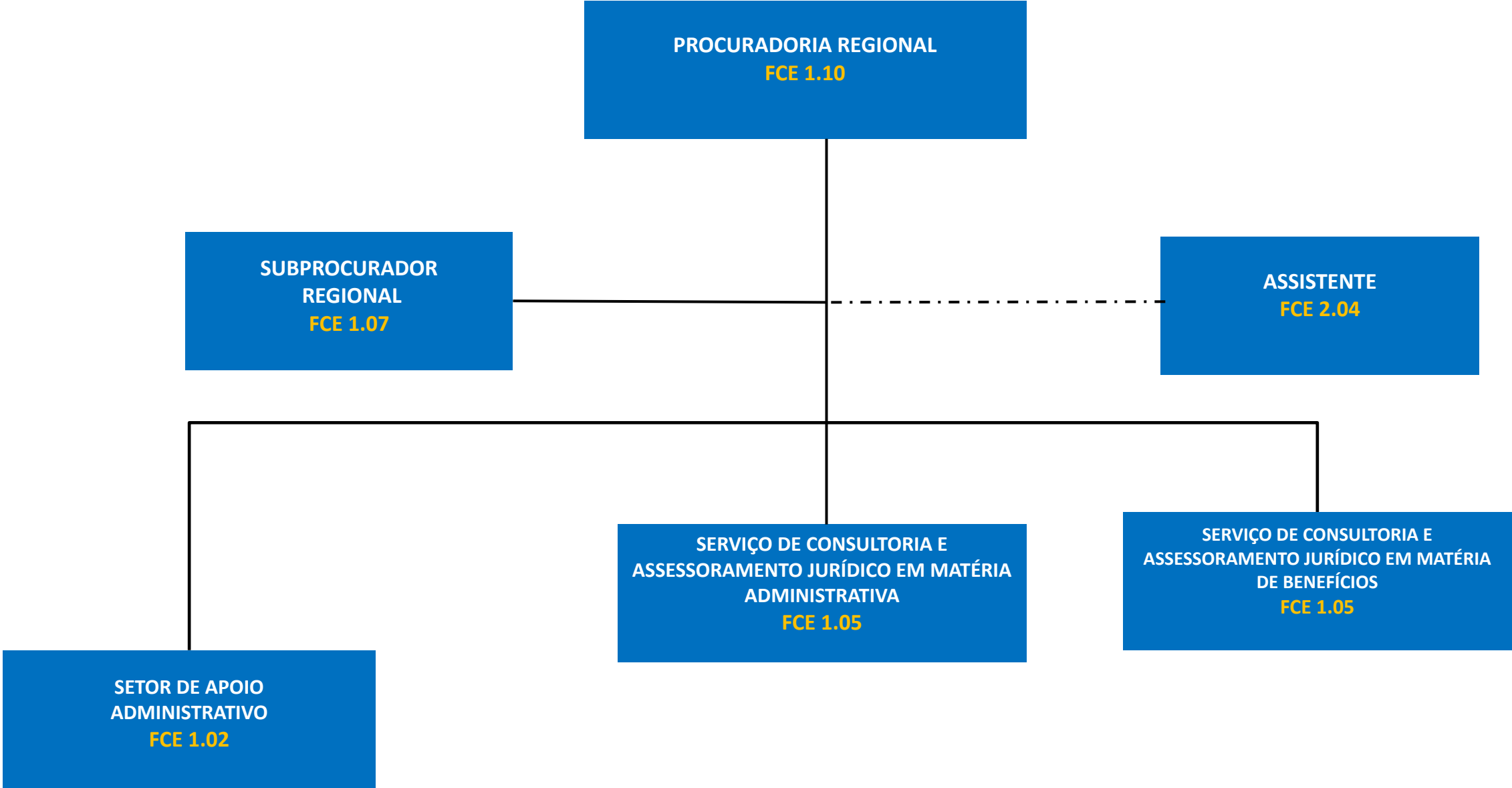

PROCURADORIA REGIONAL EM SÃO PAULO

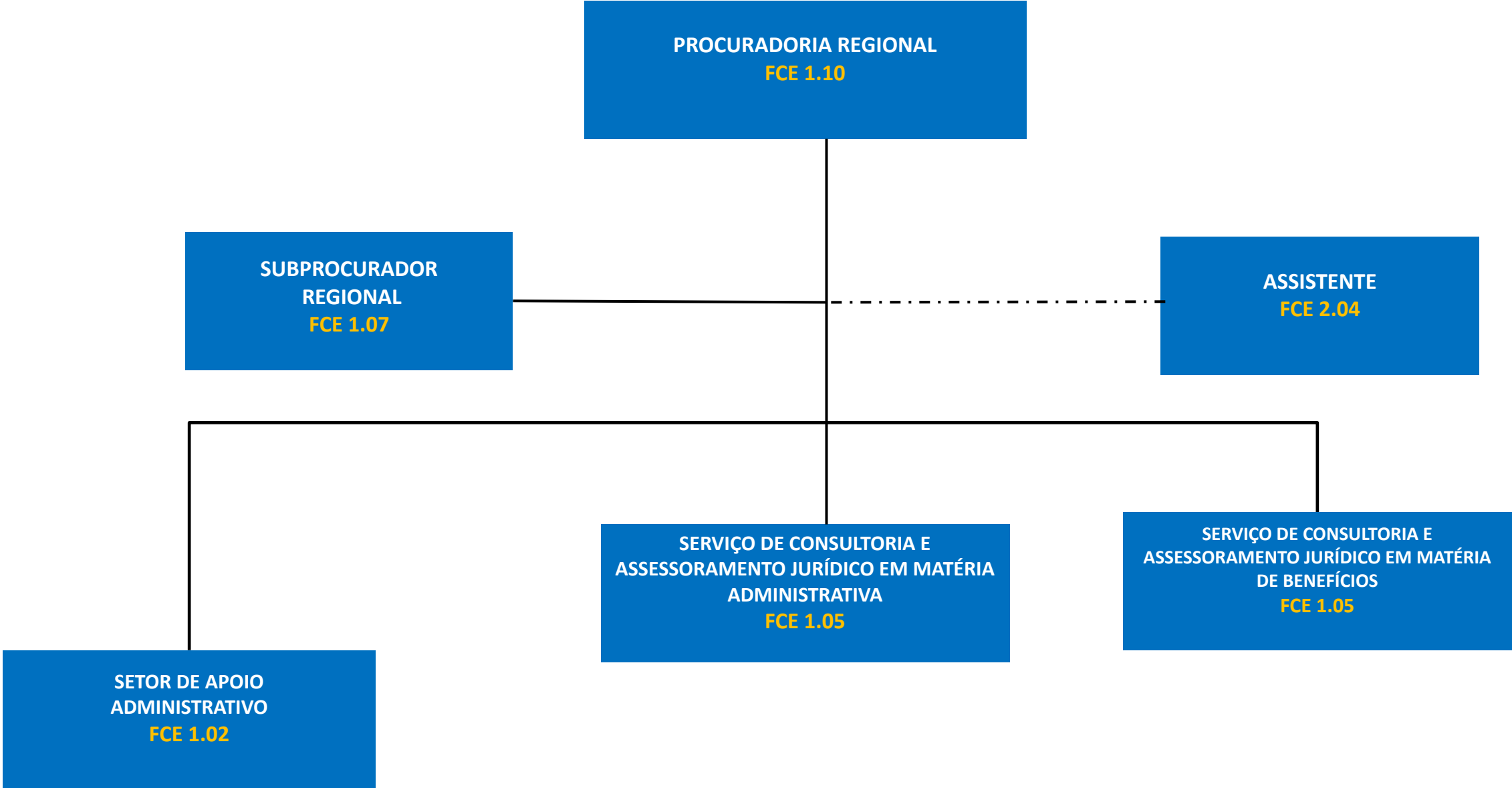

PROCURADORIA REGIONAL EM BRASÍLIA

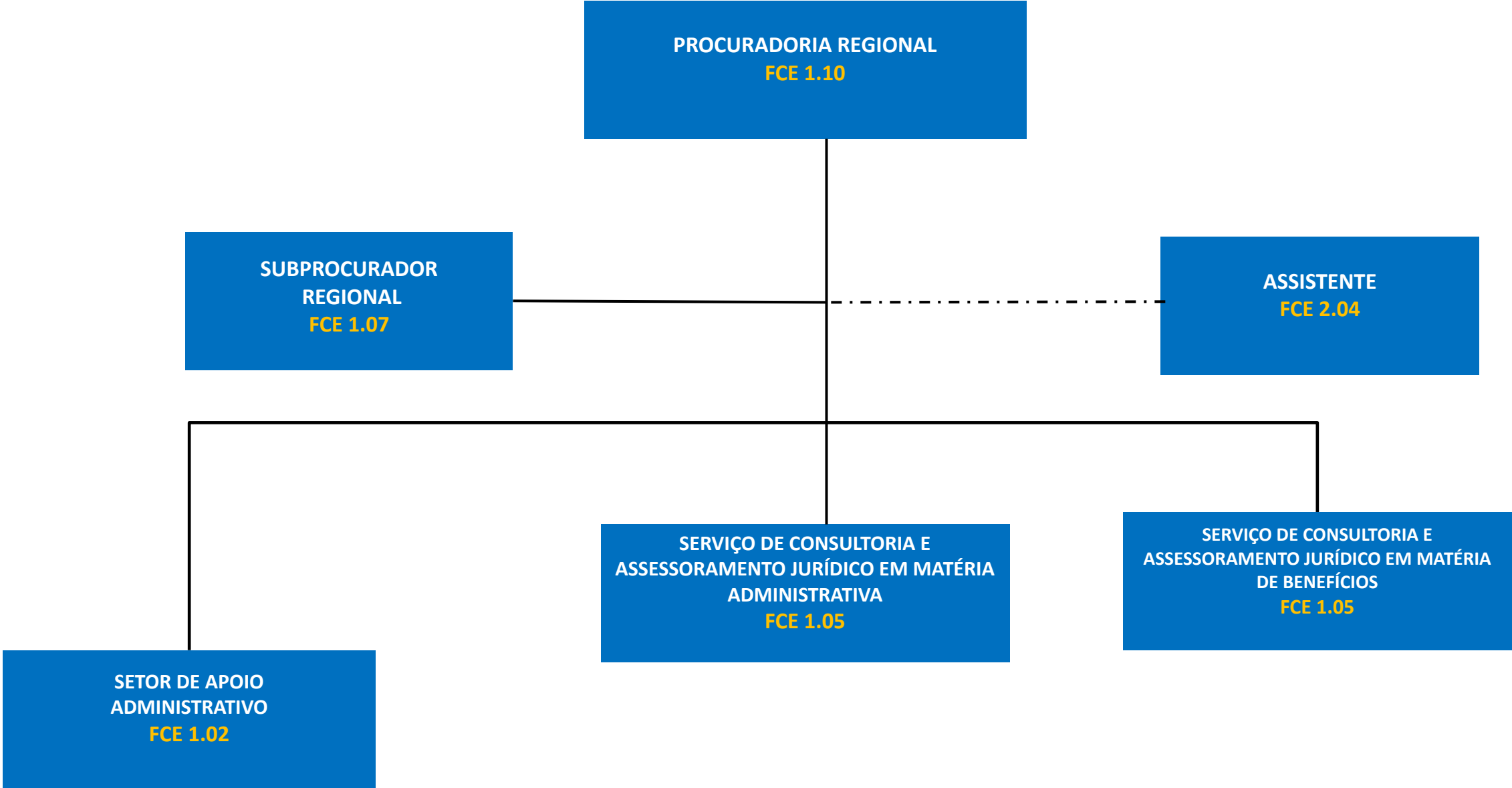

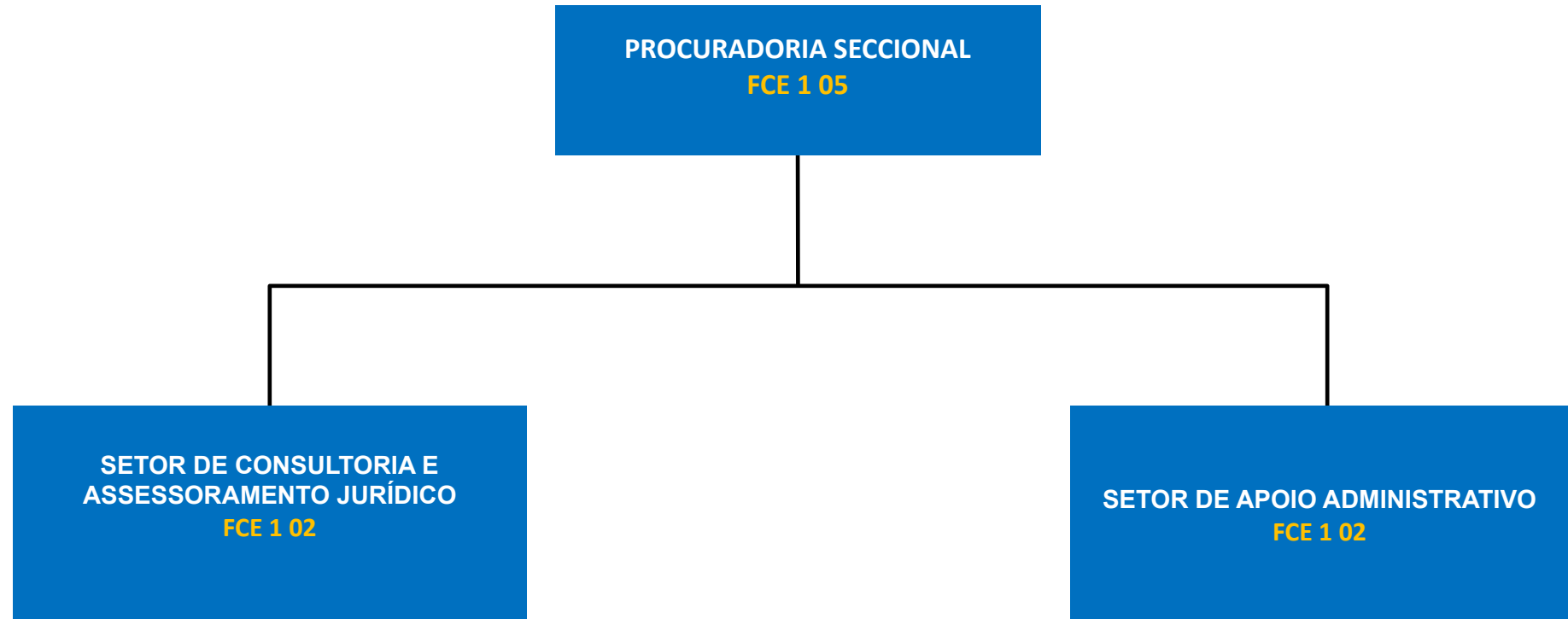

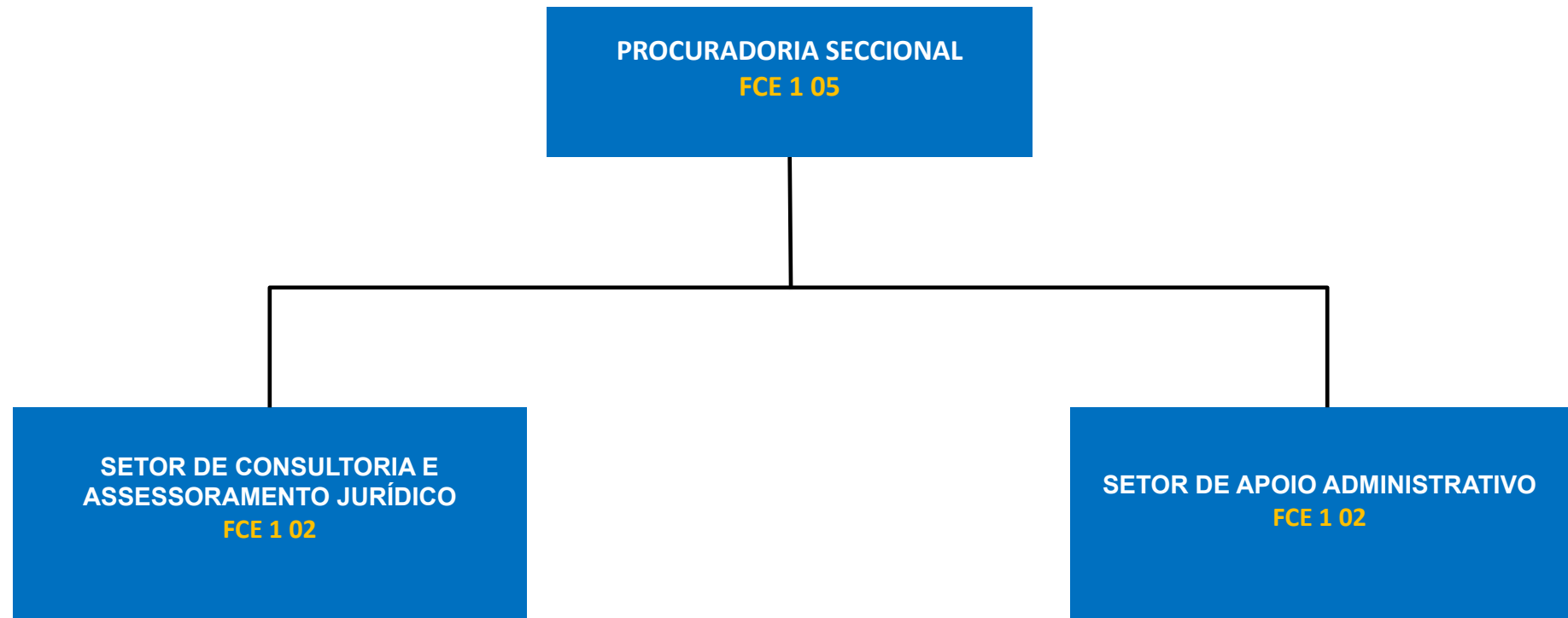

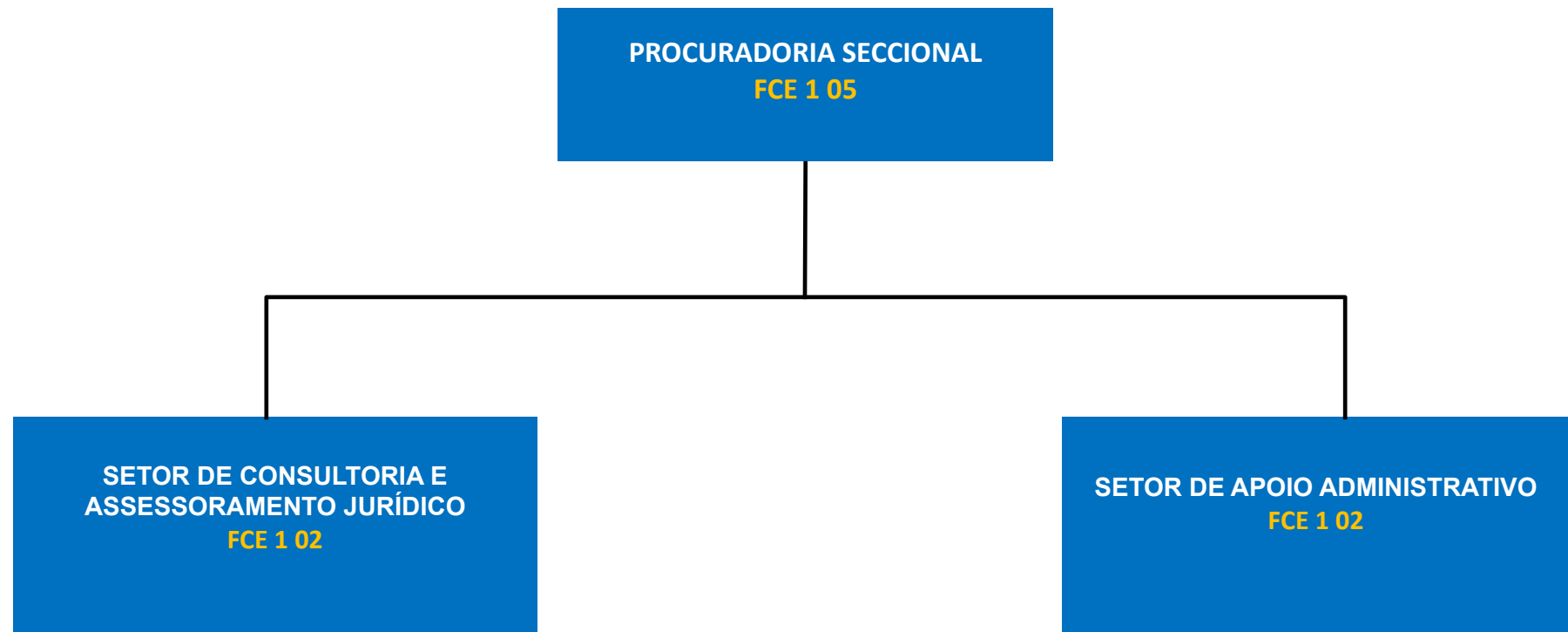

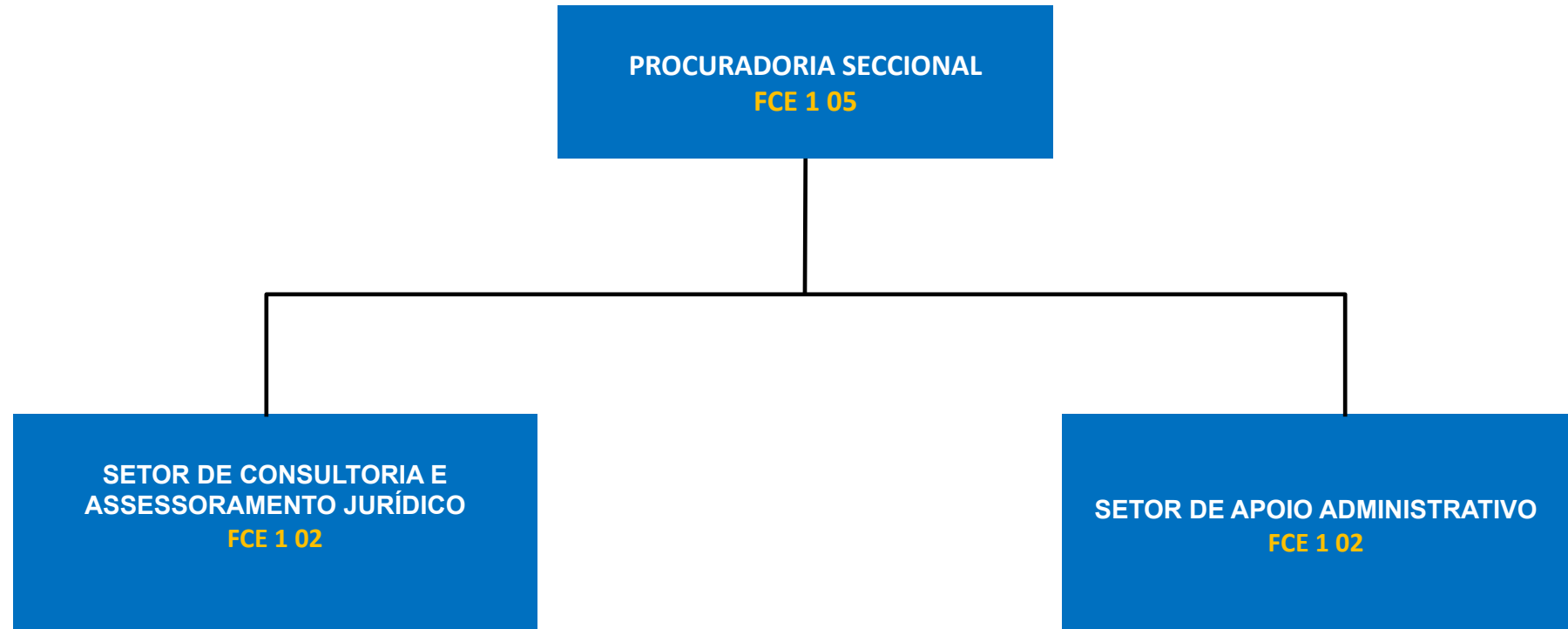

PROCURADORIA SECCIONAL CAMPO GRANDE

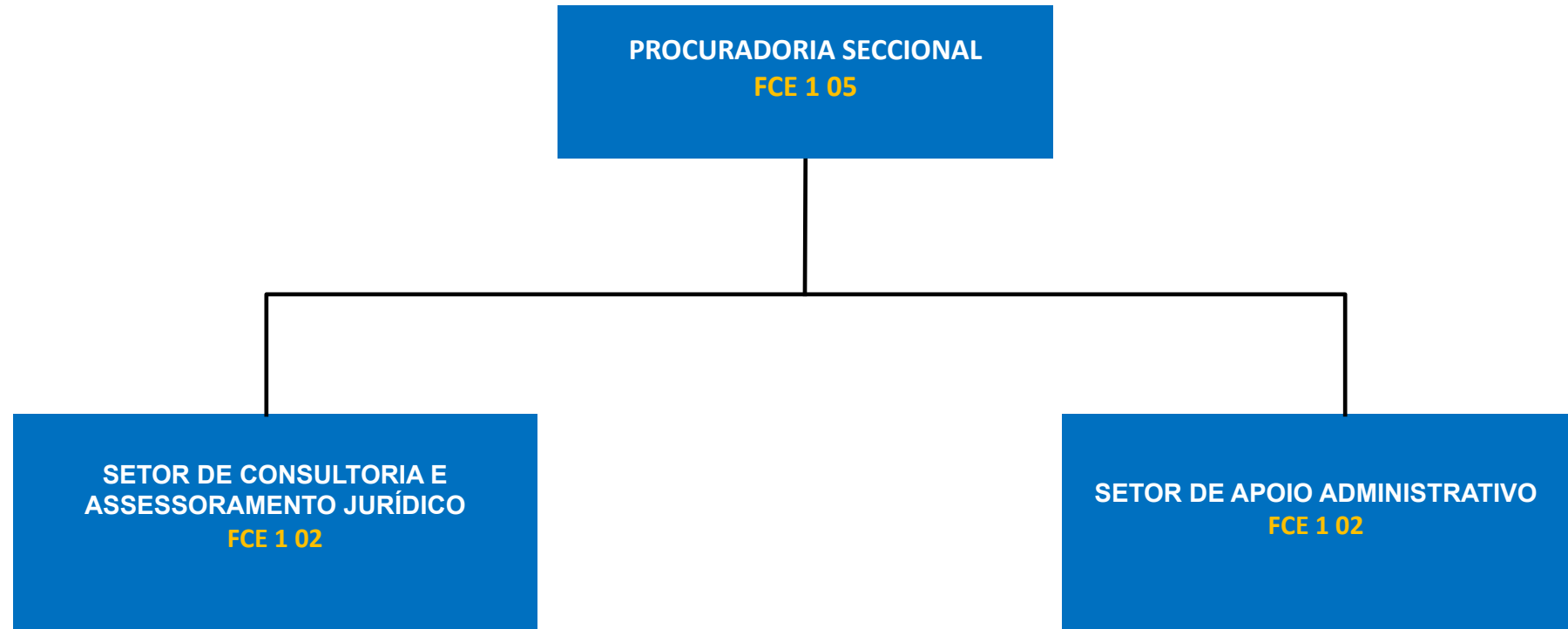

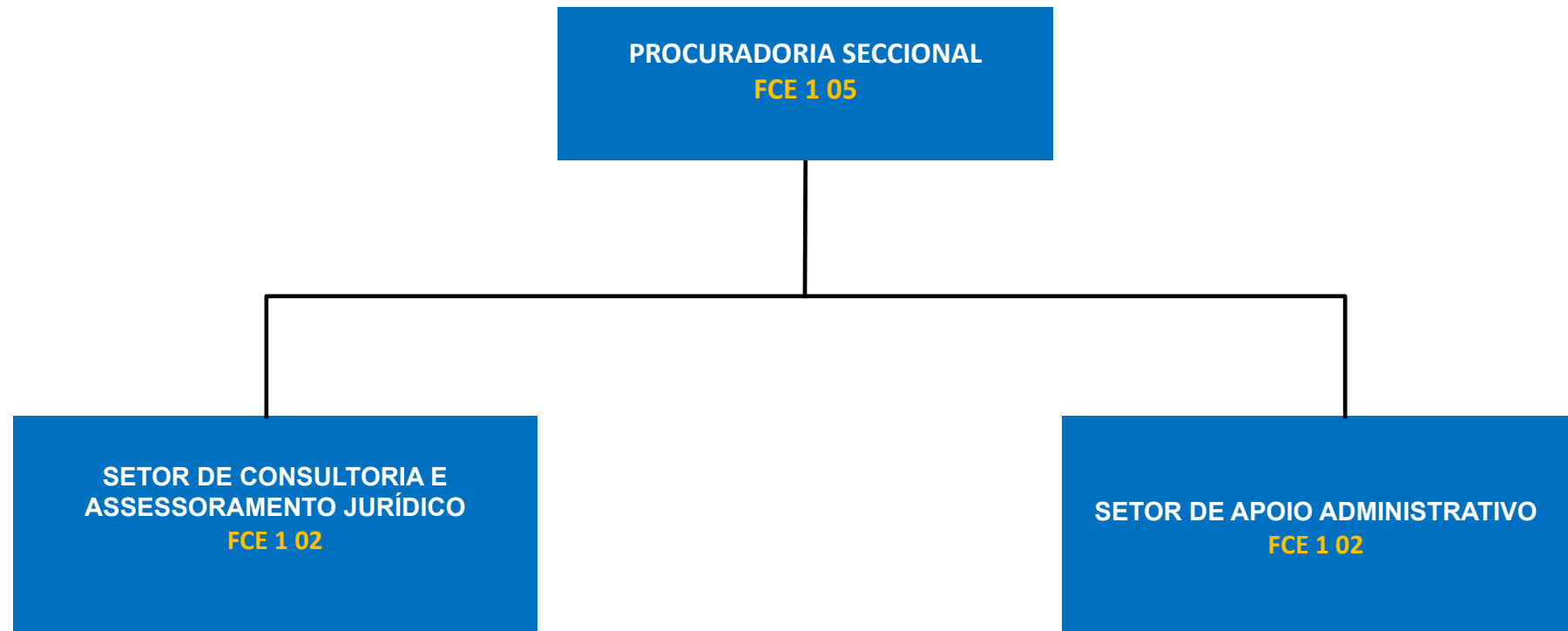

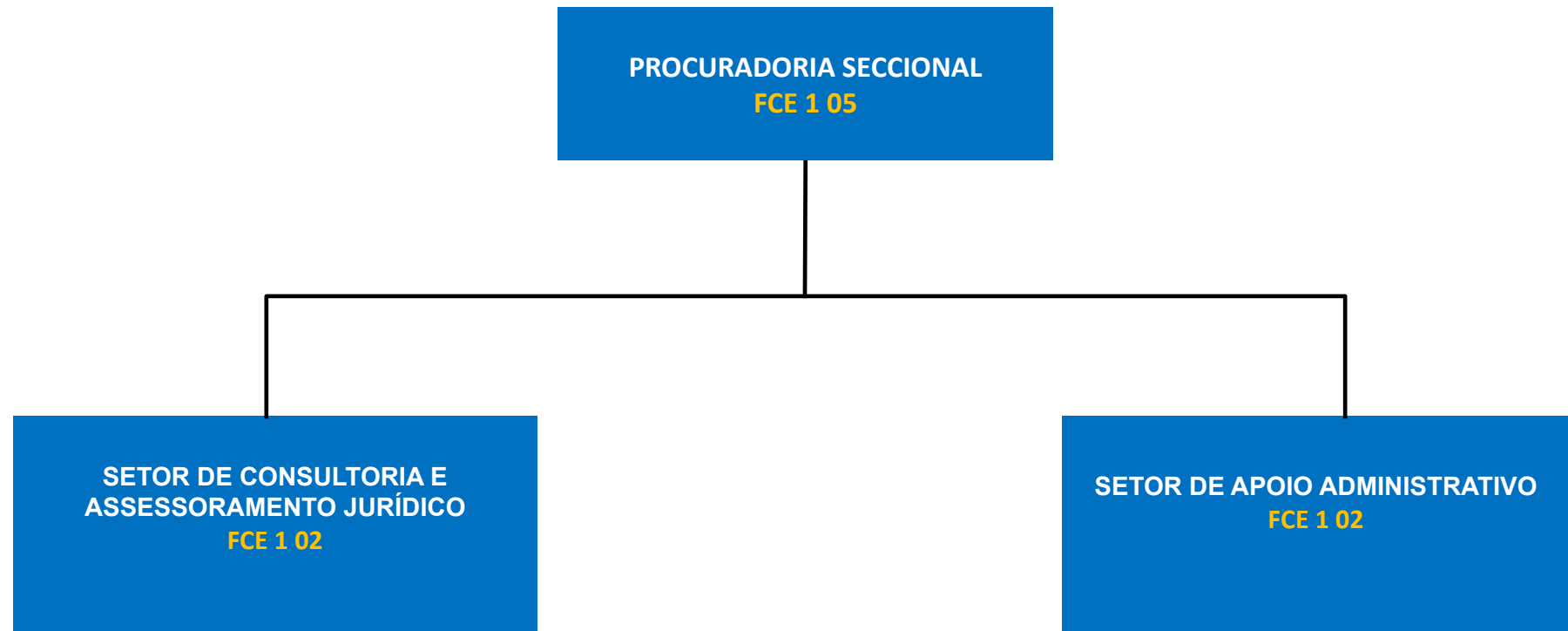

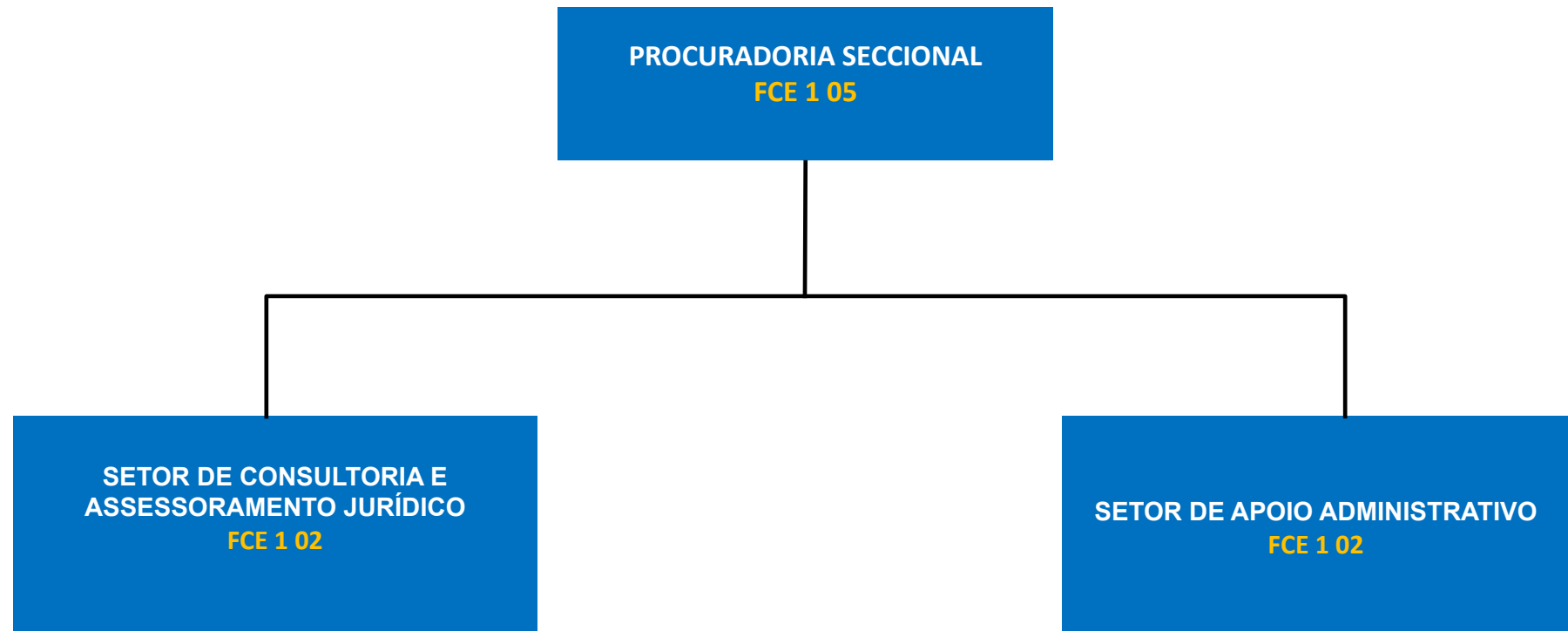

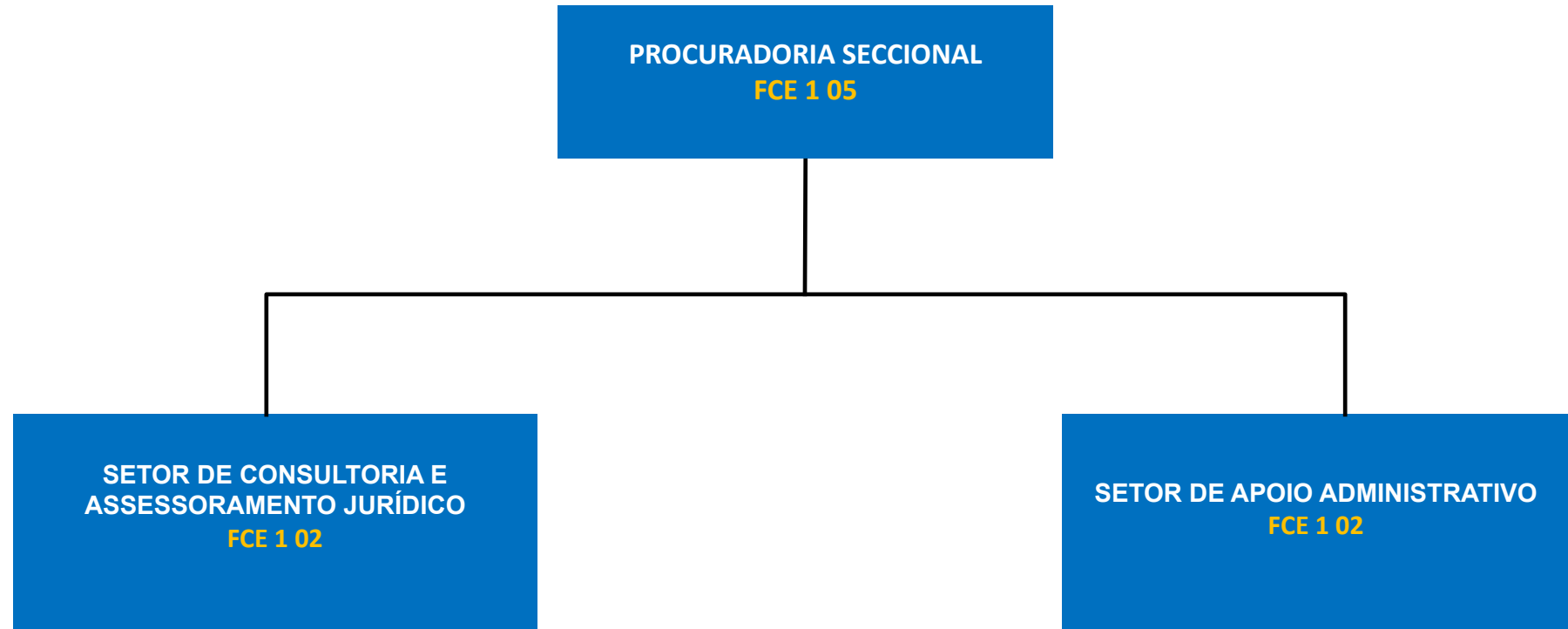

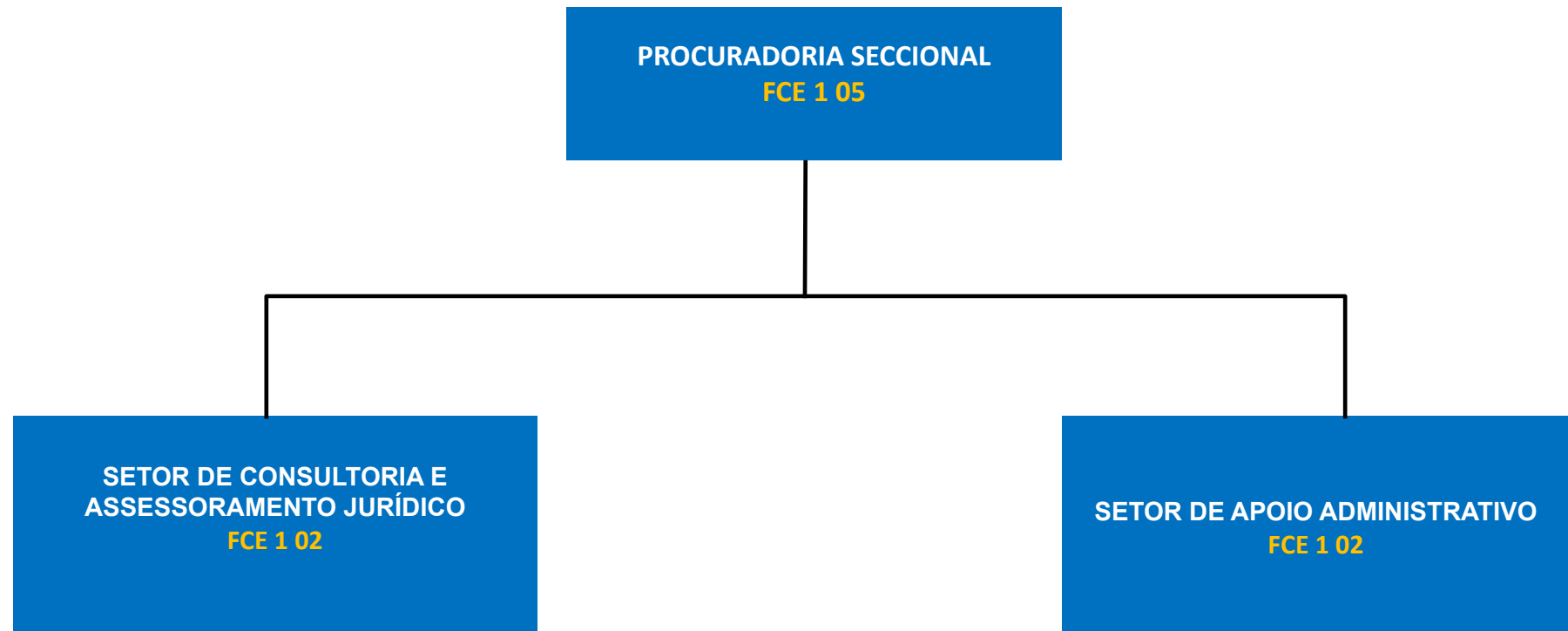

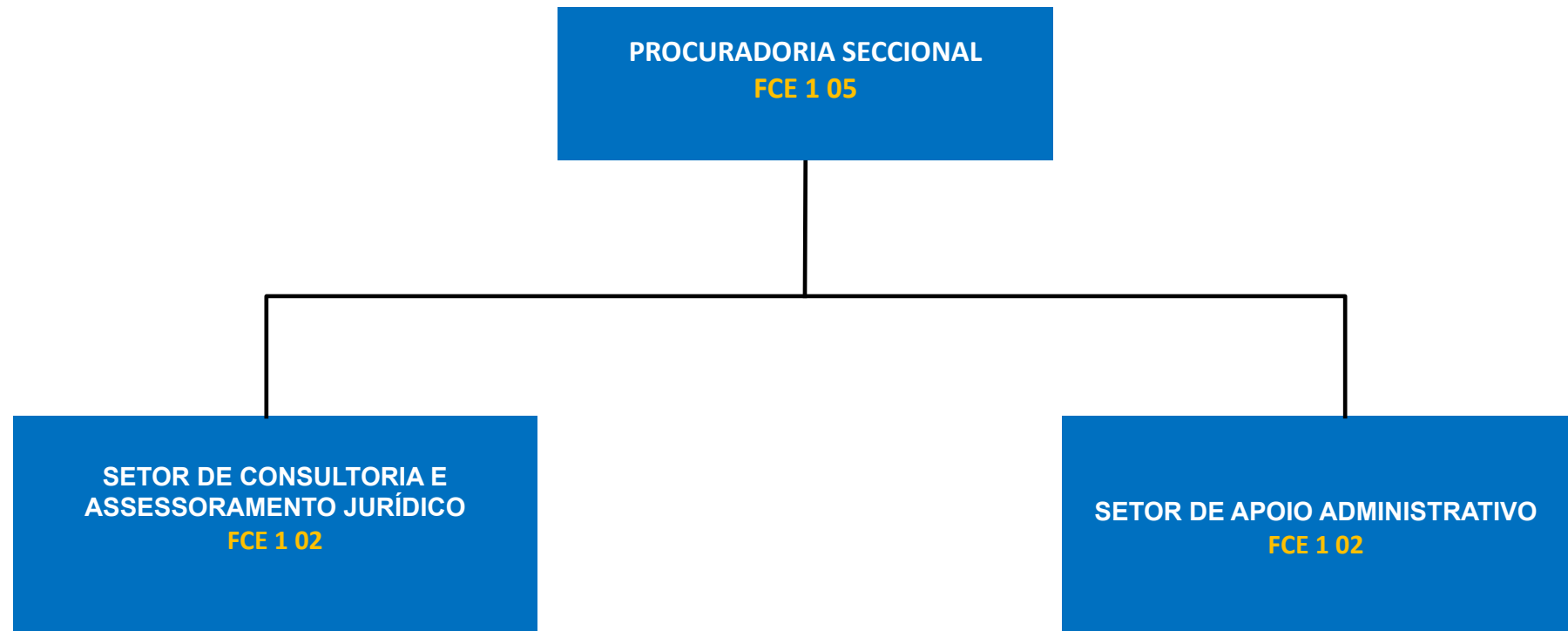

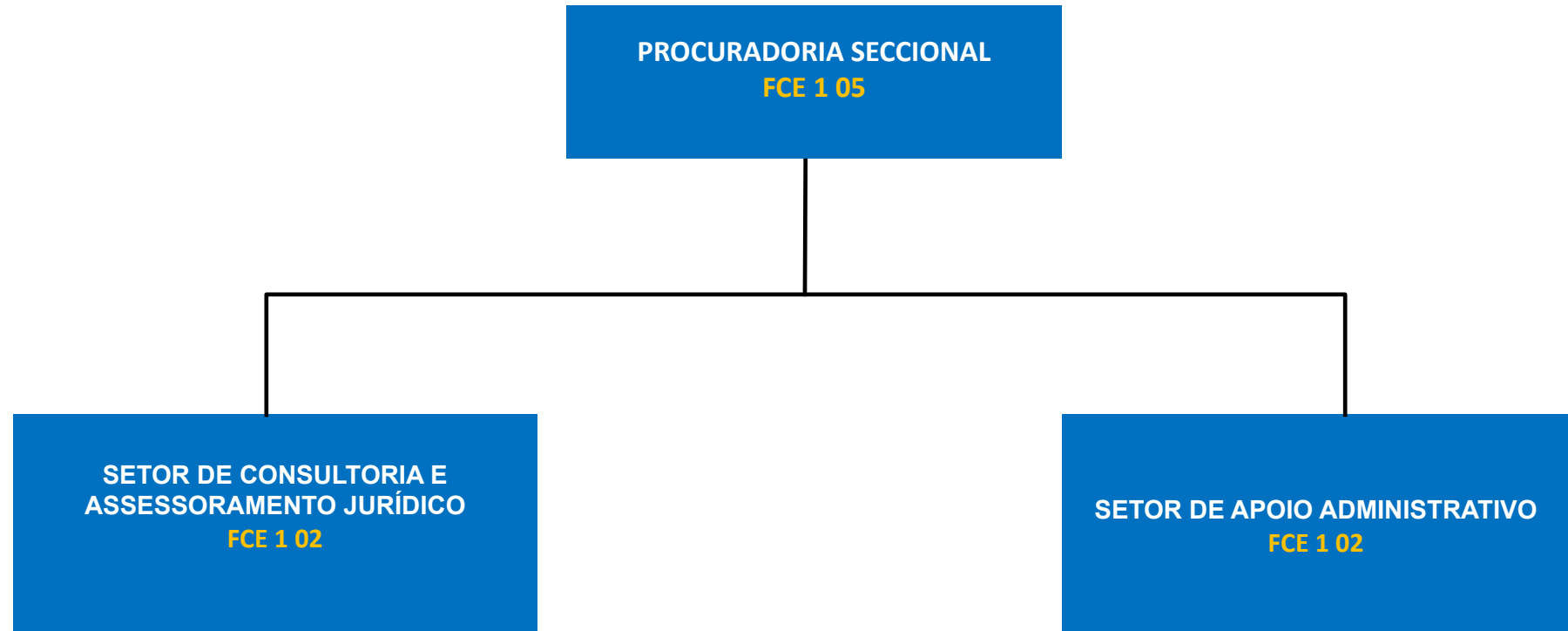

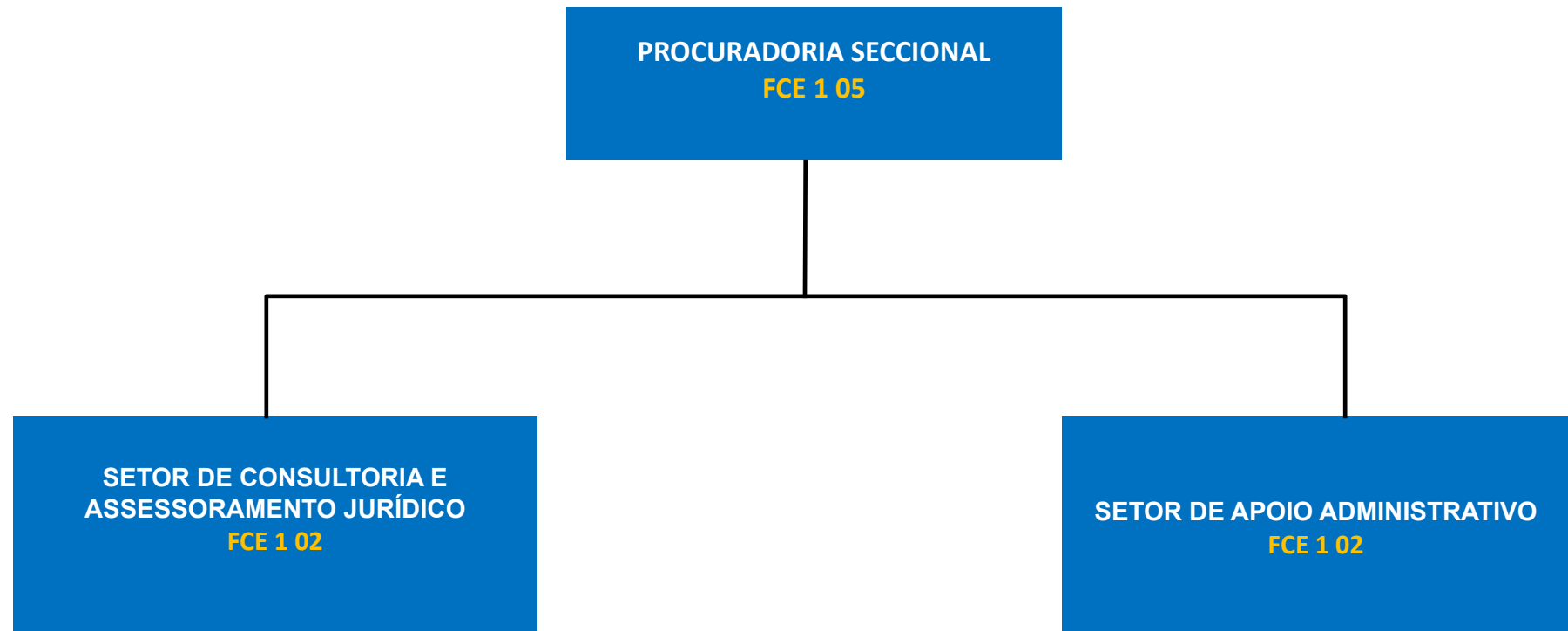

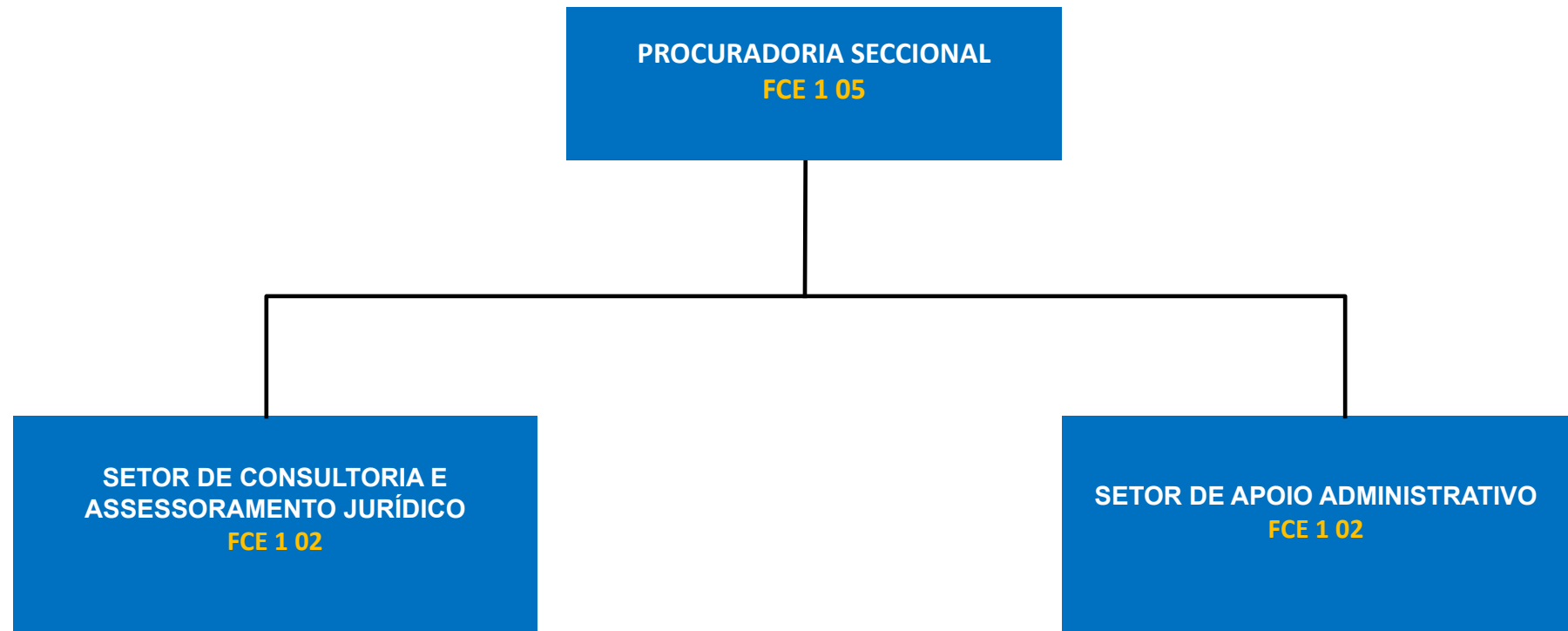

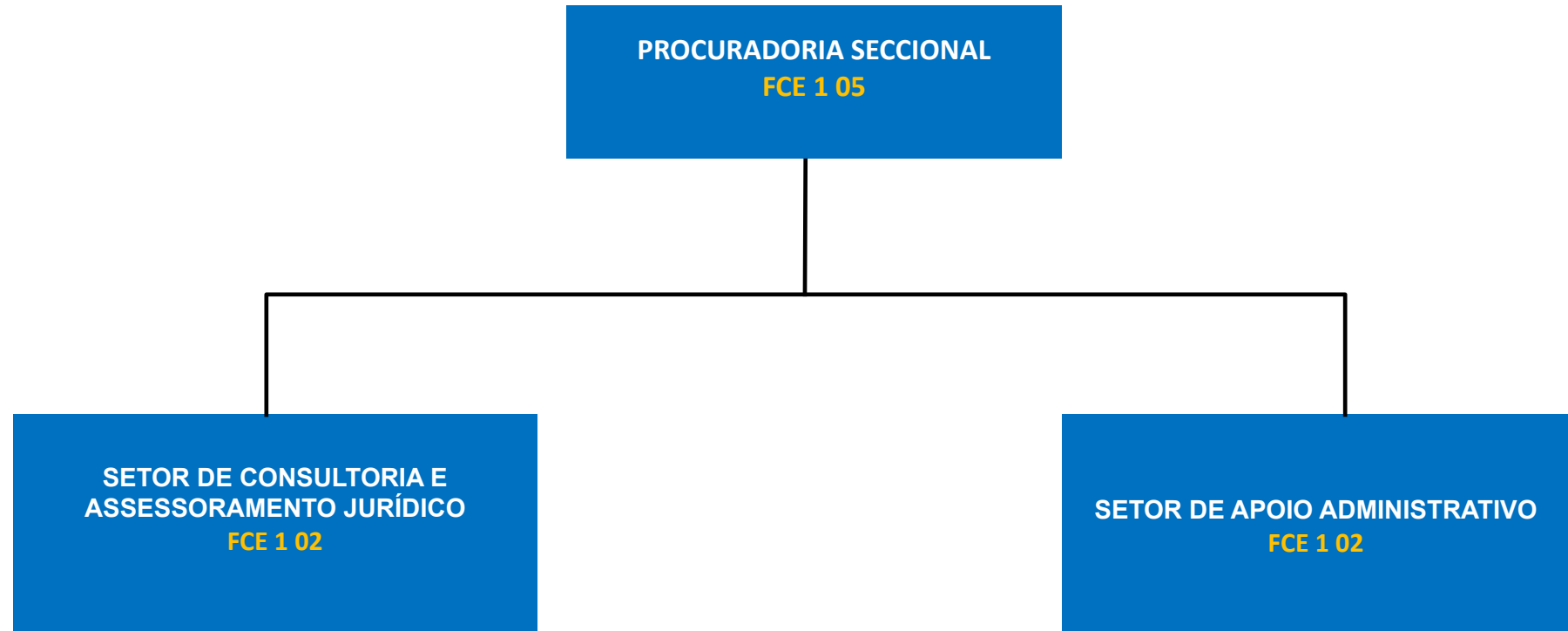

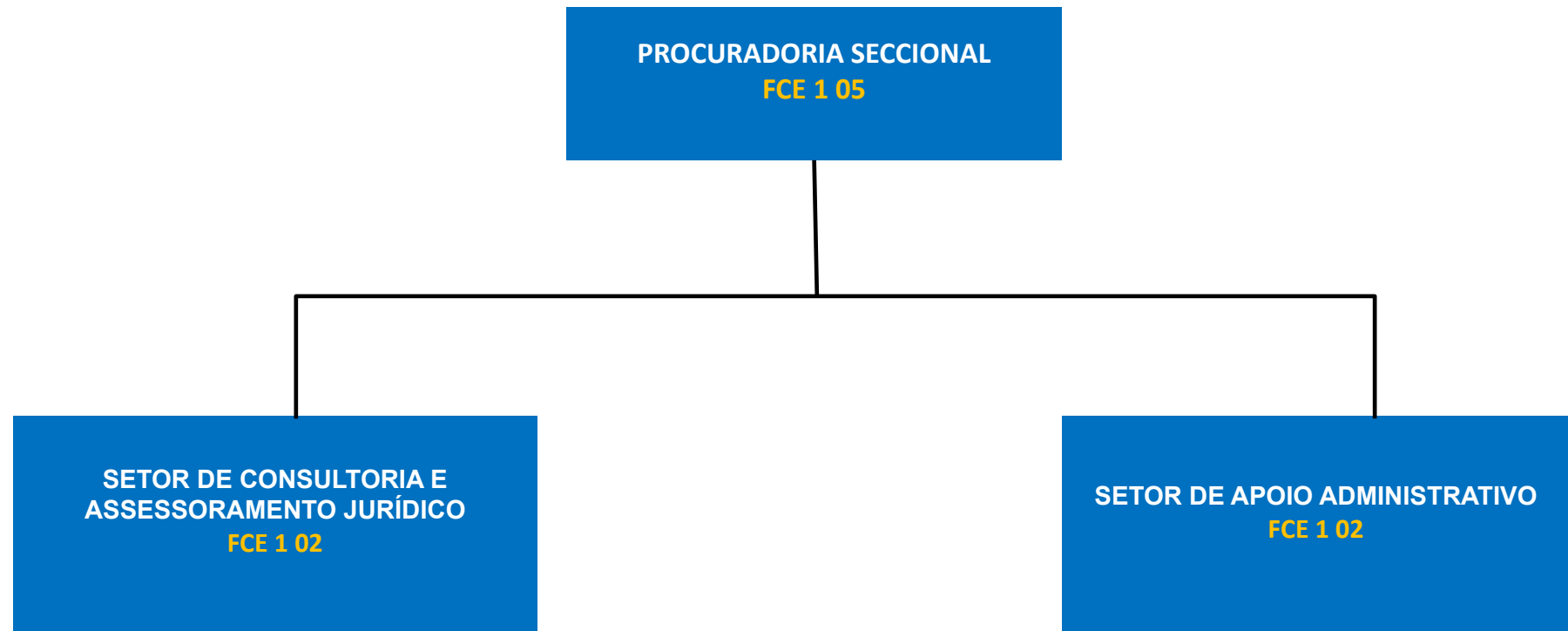

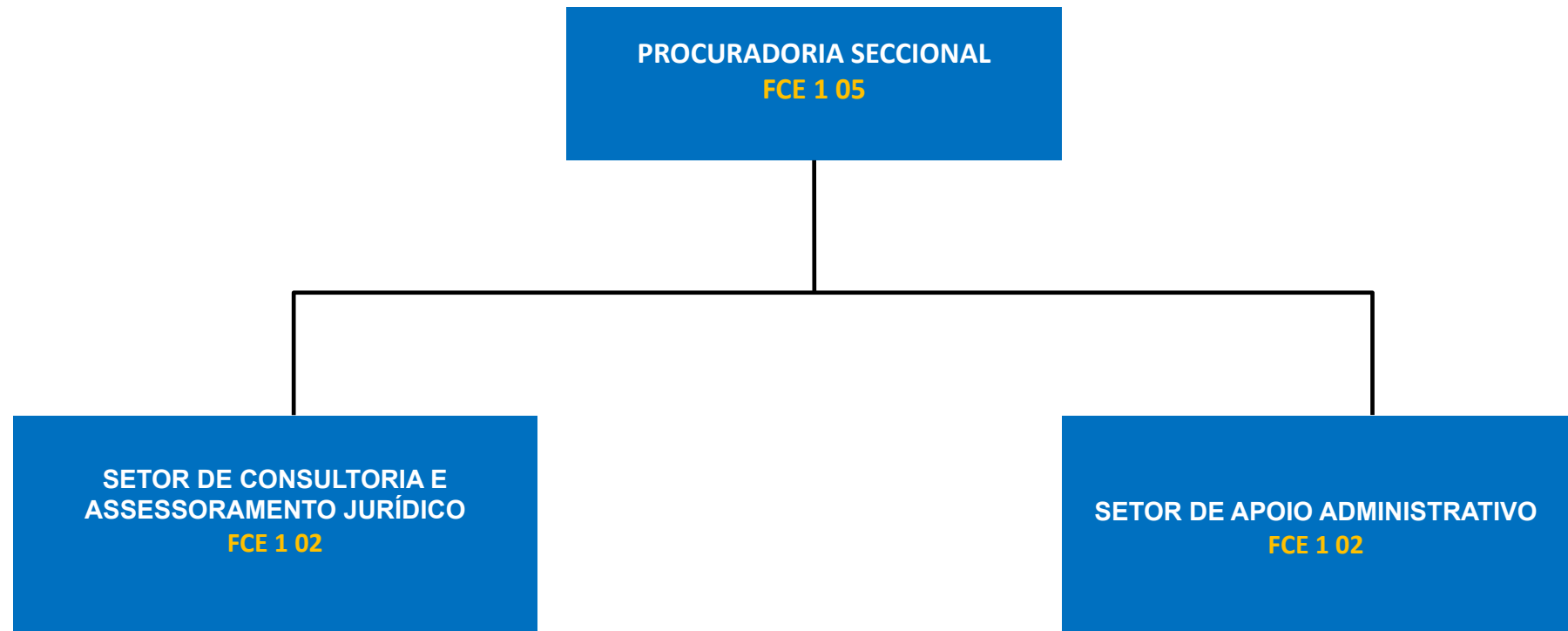

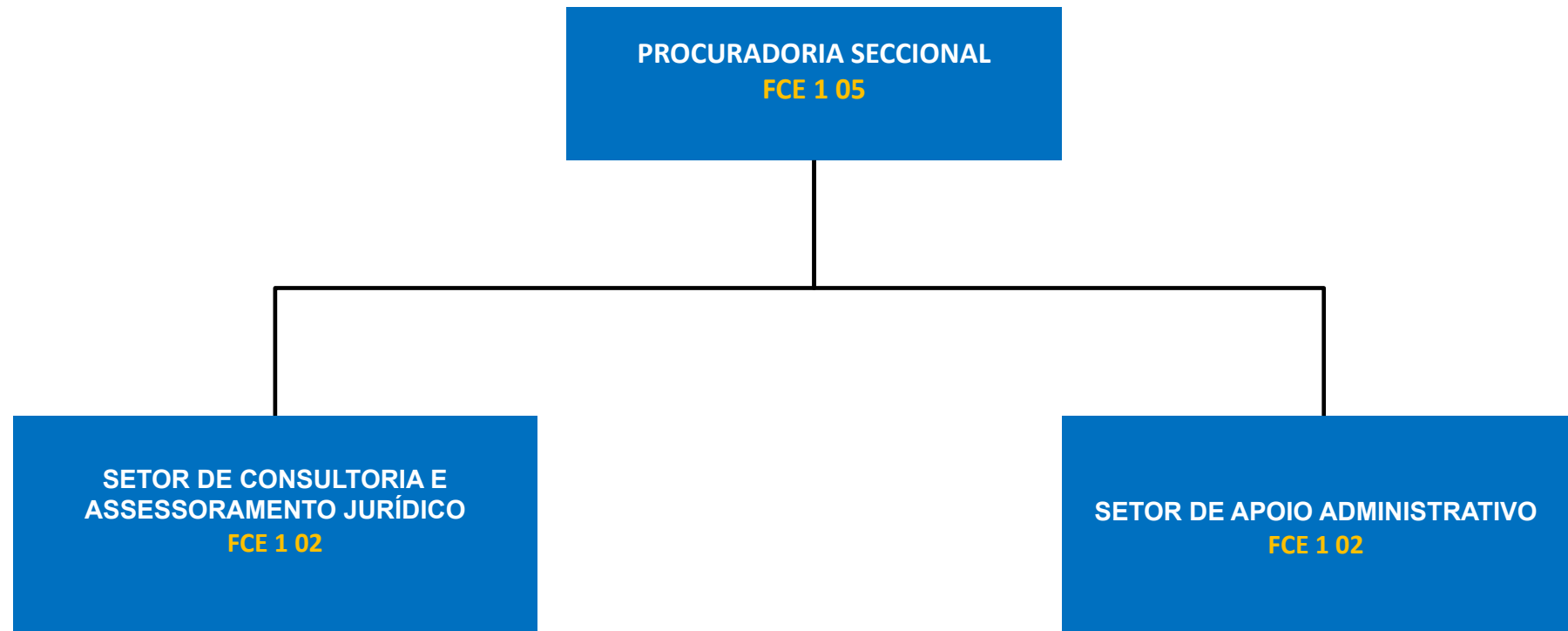

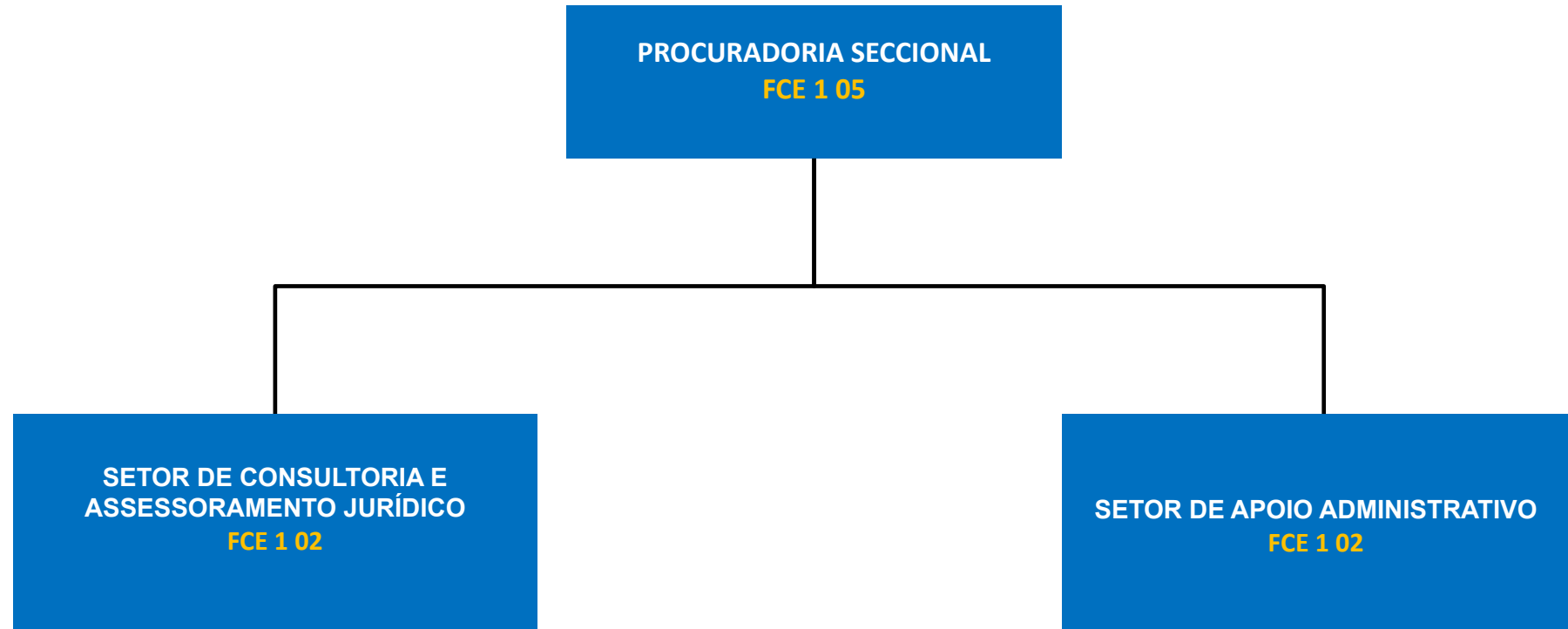

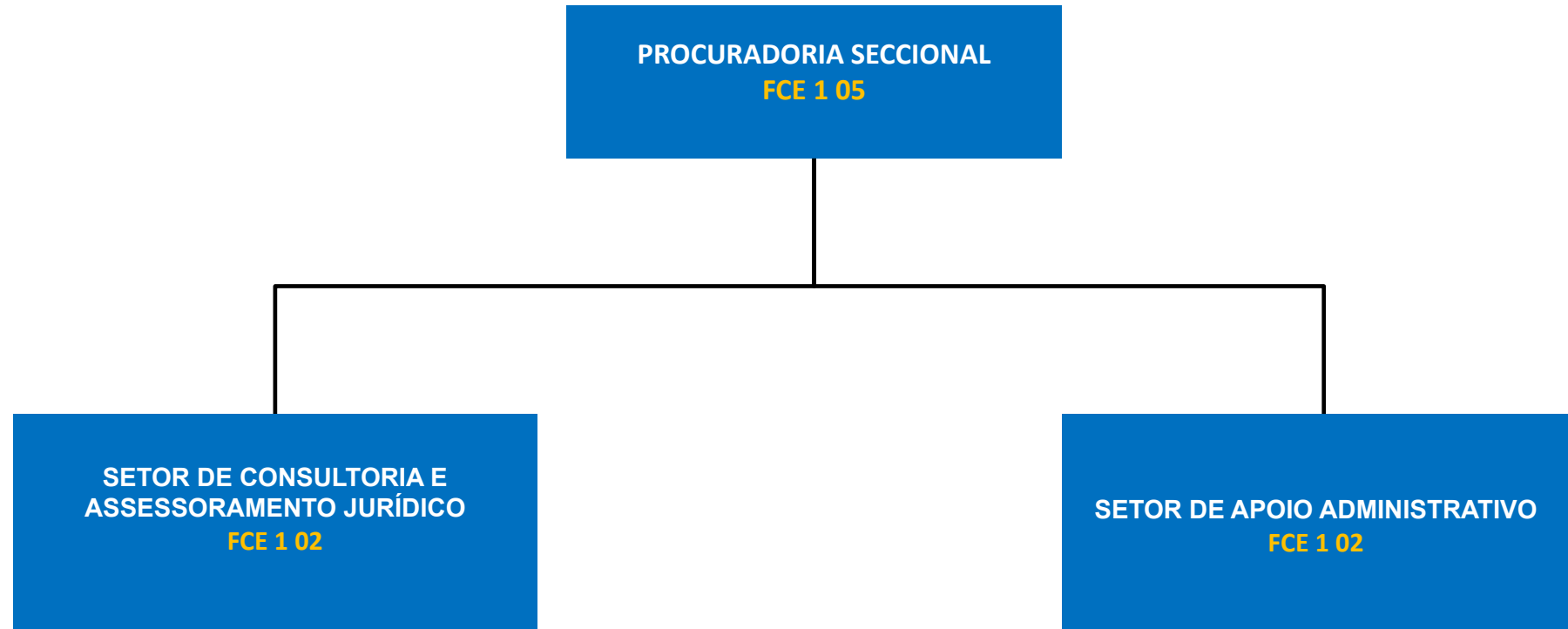

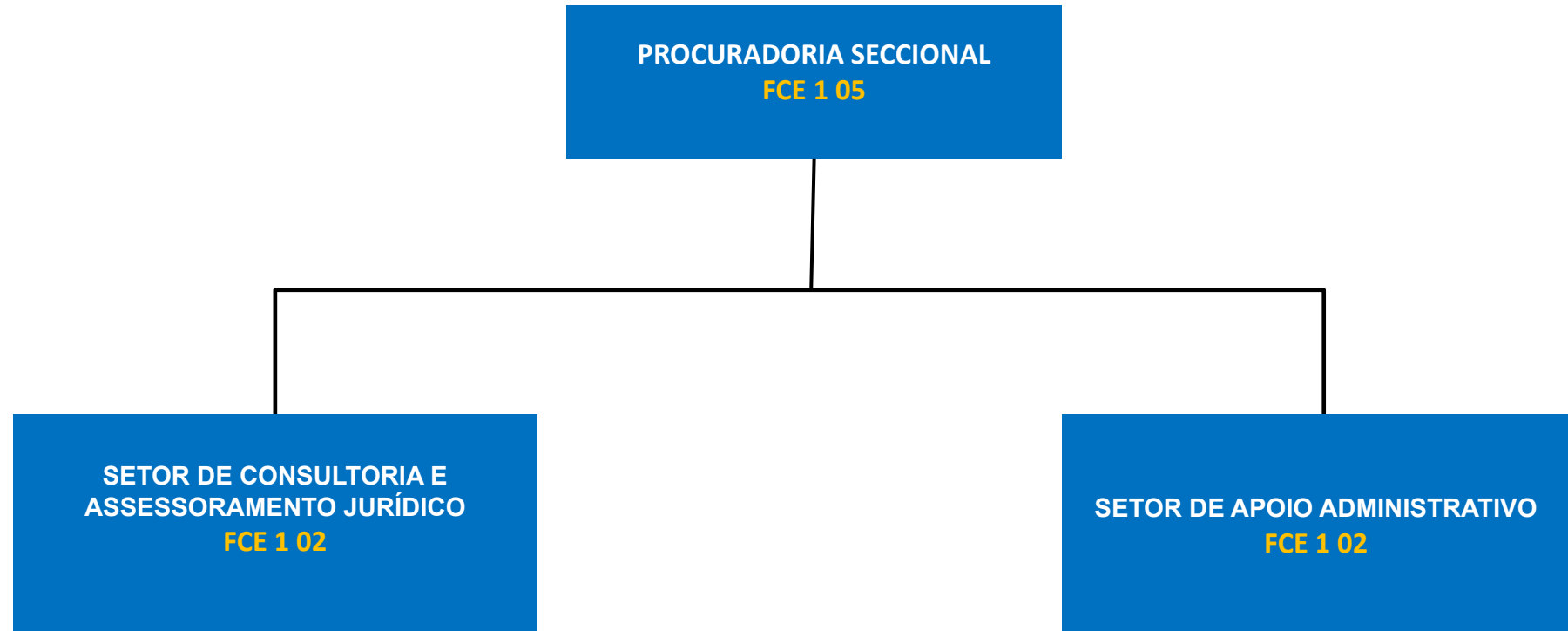

SUPERINTENDÊNCIA REGIONAL SUDESTE I

10

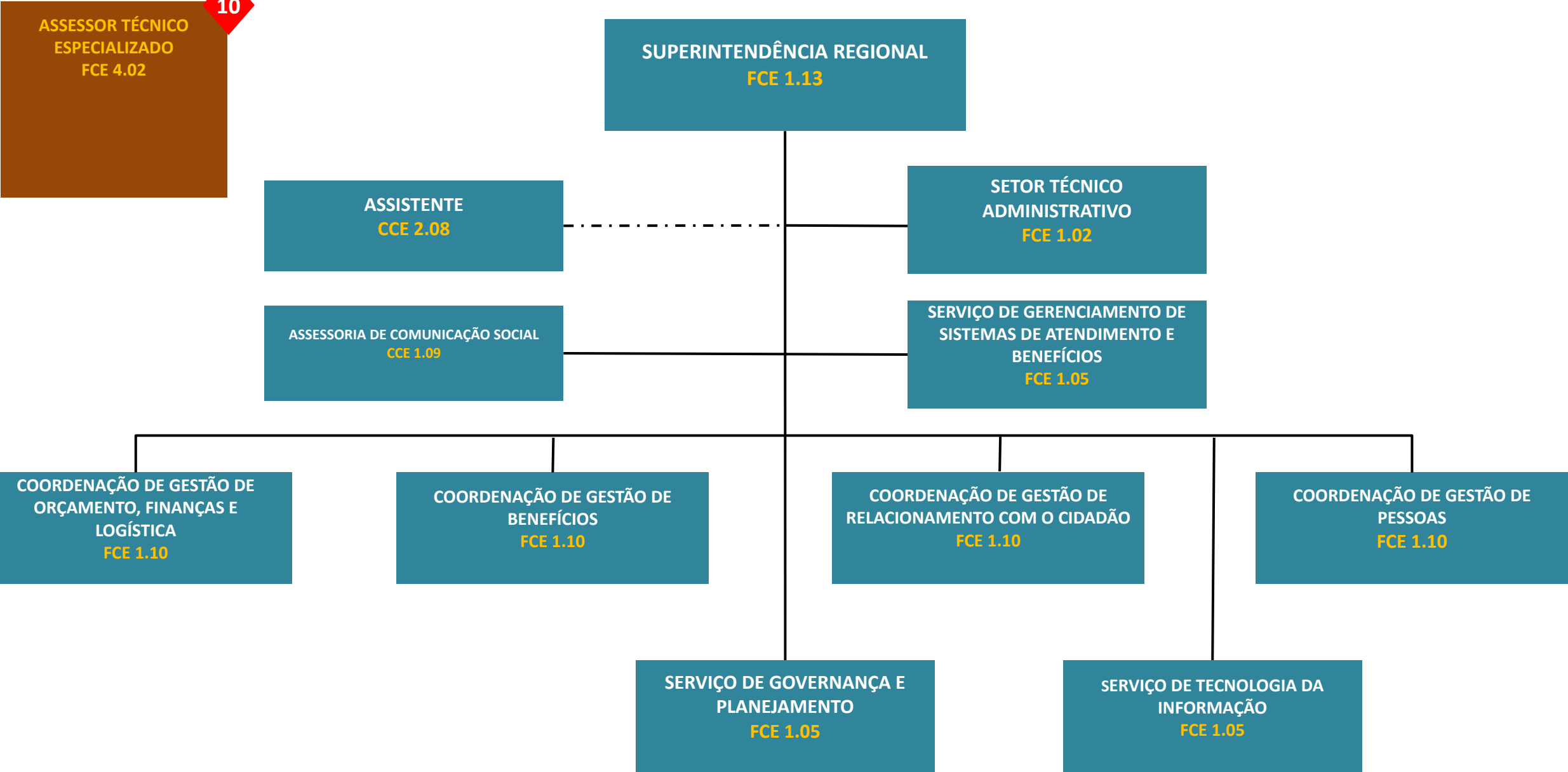

SUPERINTENDÊNCIA REGIONAL SUDESTE I

5

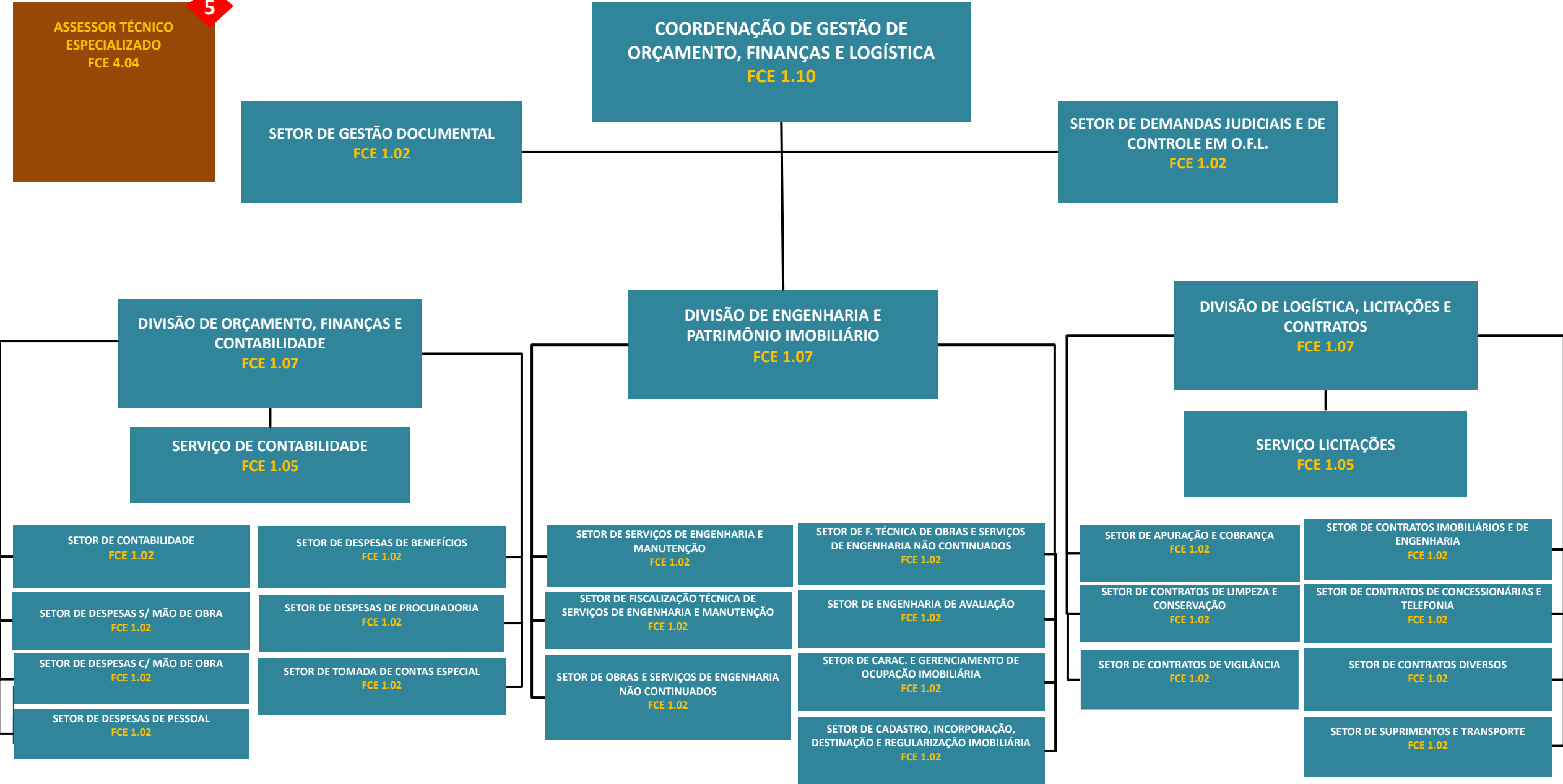

SUPERINTENDÊNCIA REGIONAL SUDESTE I

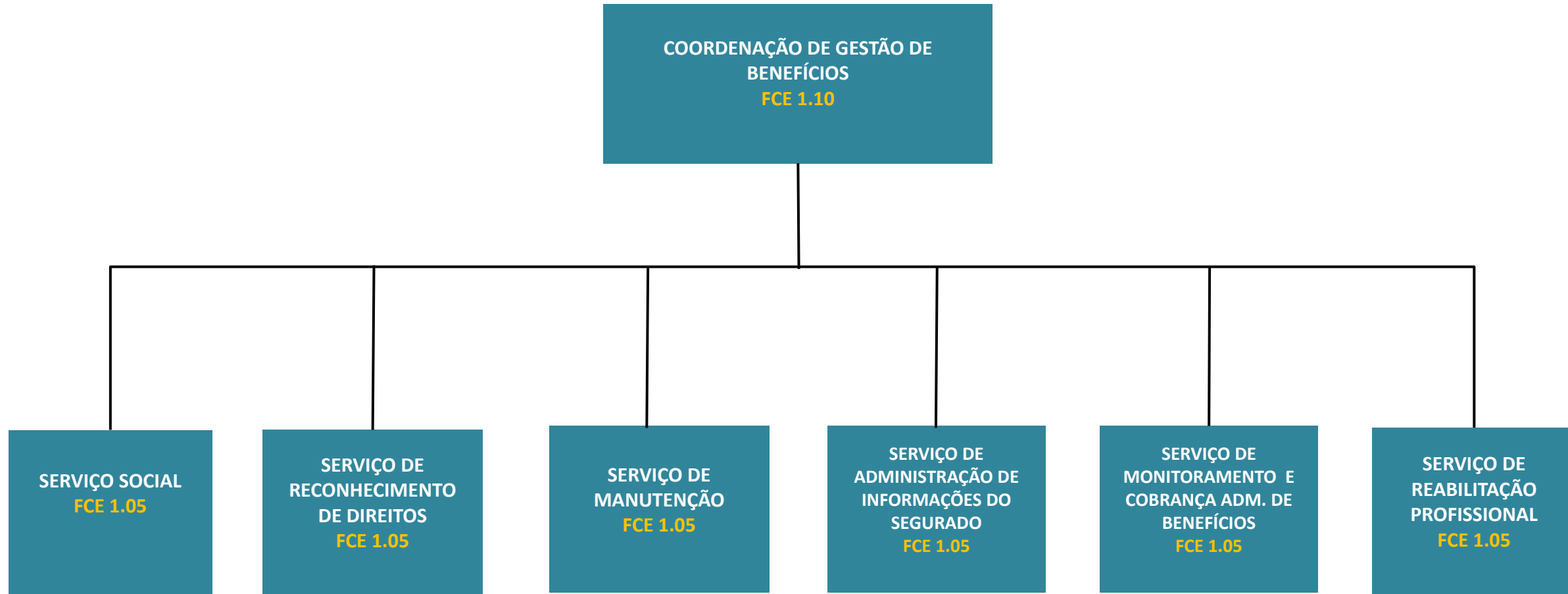

SUPERINTENDÊNCIA REGIONAL SUDESTE I

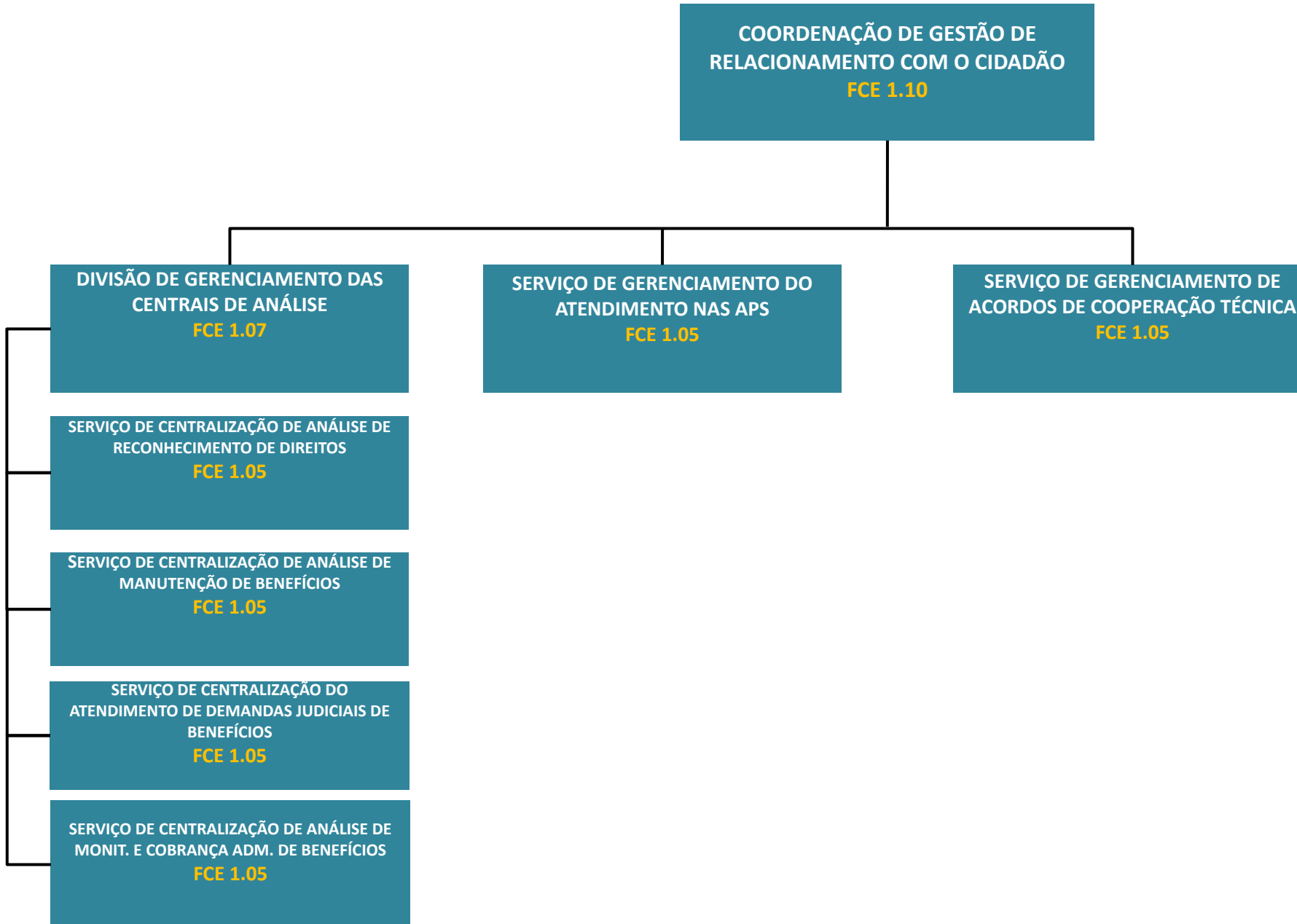

SUPERINTENDÊNCIA REGIONAL SUDESTE I

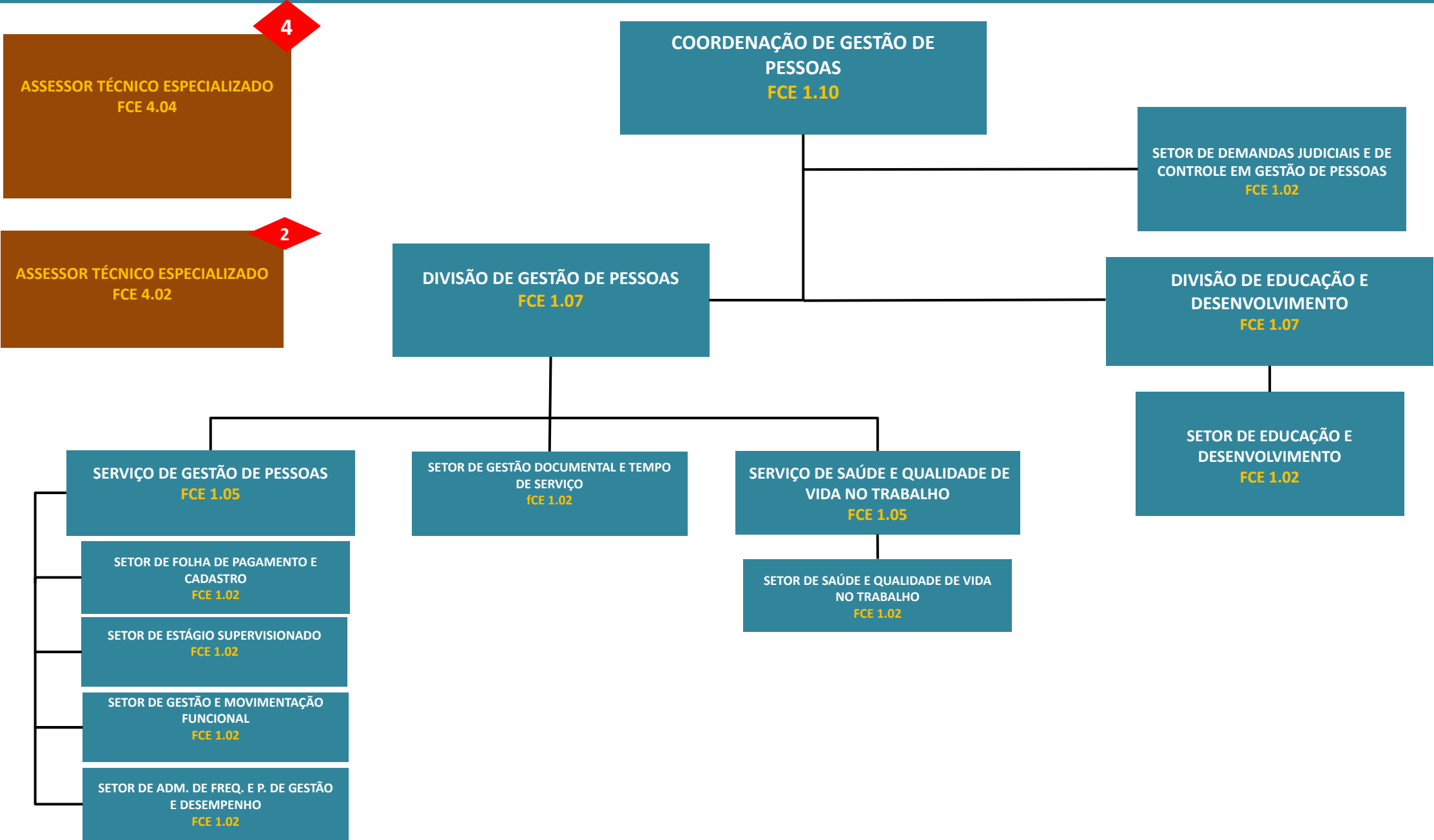

SUPERINTENDÊNCIA REGIONAL SUDESTE II - BELO HORIZONTE

10

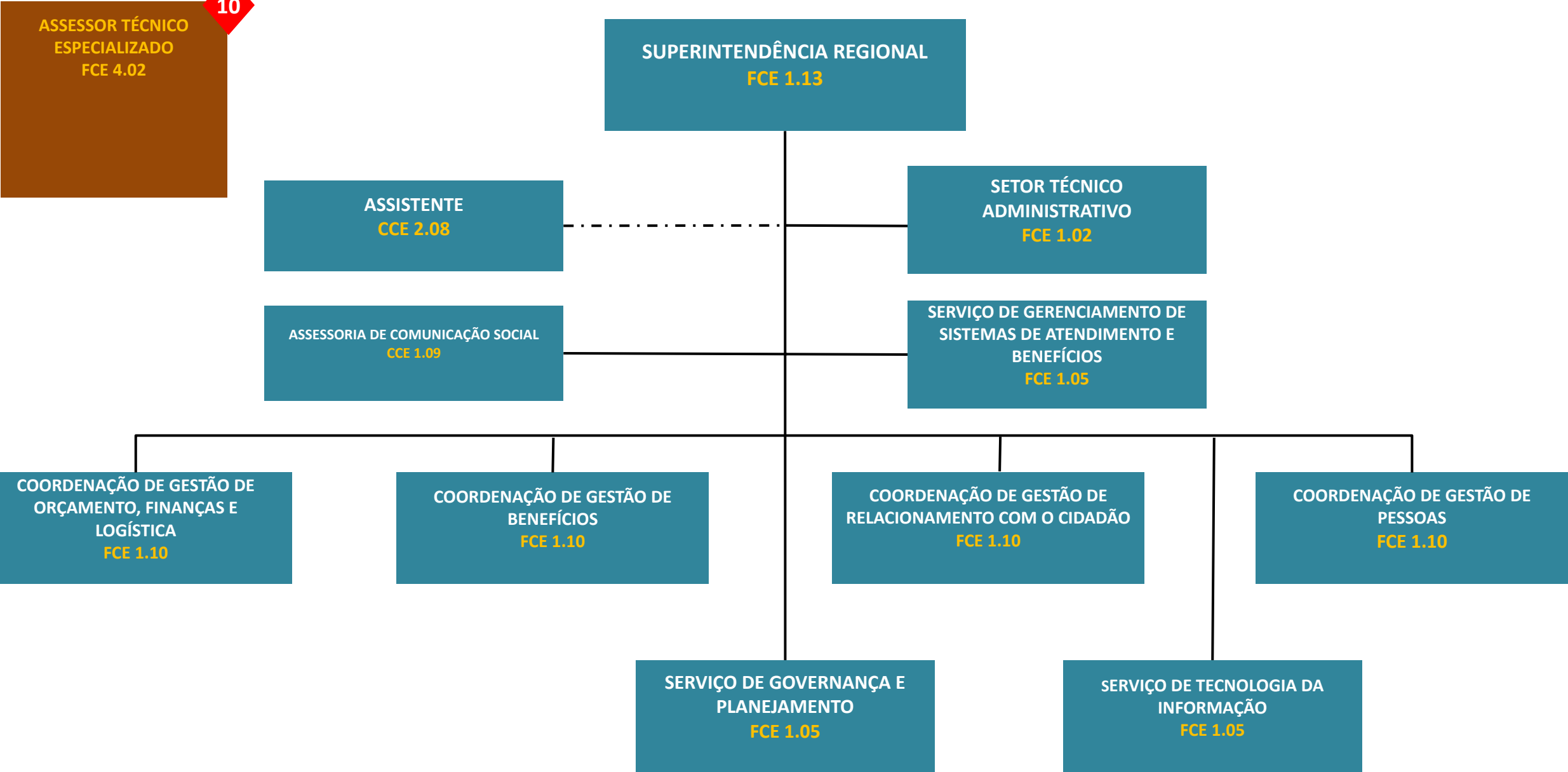

SUPERINTENDÊNCIA REGIONAL SUDESTE II - BELO HORIZONTE

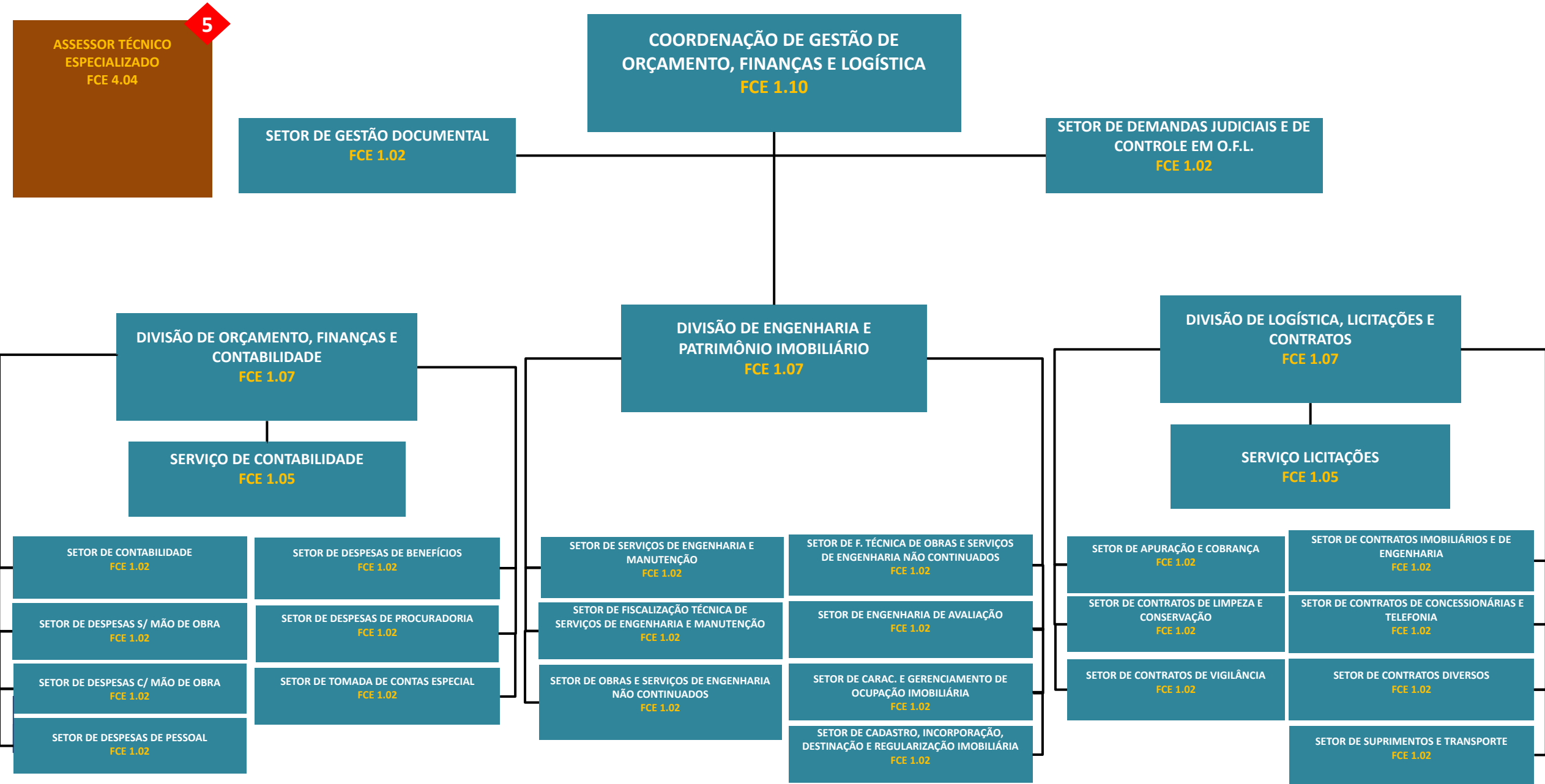

SUPERINTENDÊNCIA REGIONAL SUDESTE II - BELO HORIZONTE

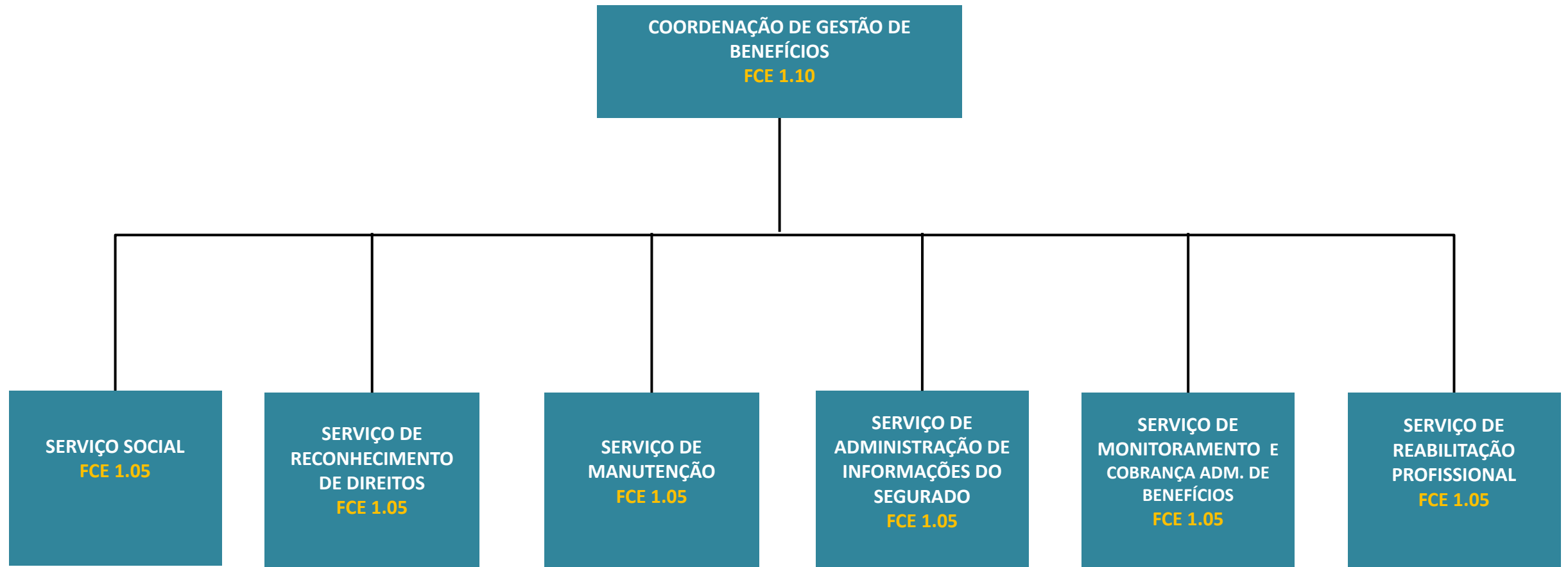

SUPERINTENDÊNCIA REGIONAL SUDESTE II - BELO HORIZONTE

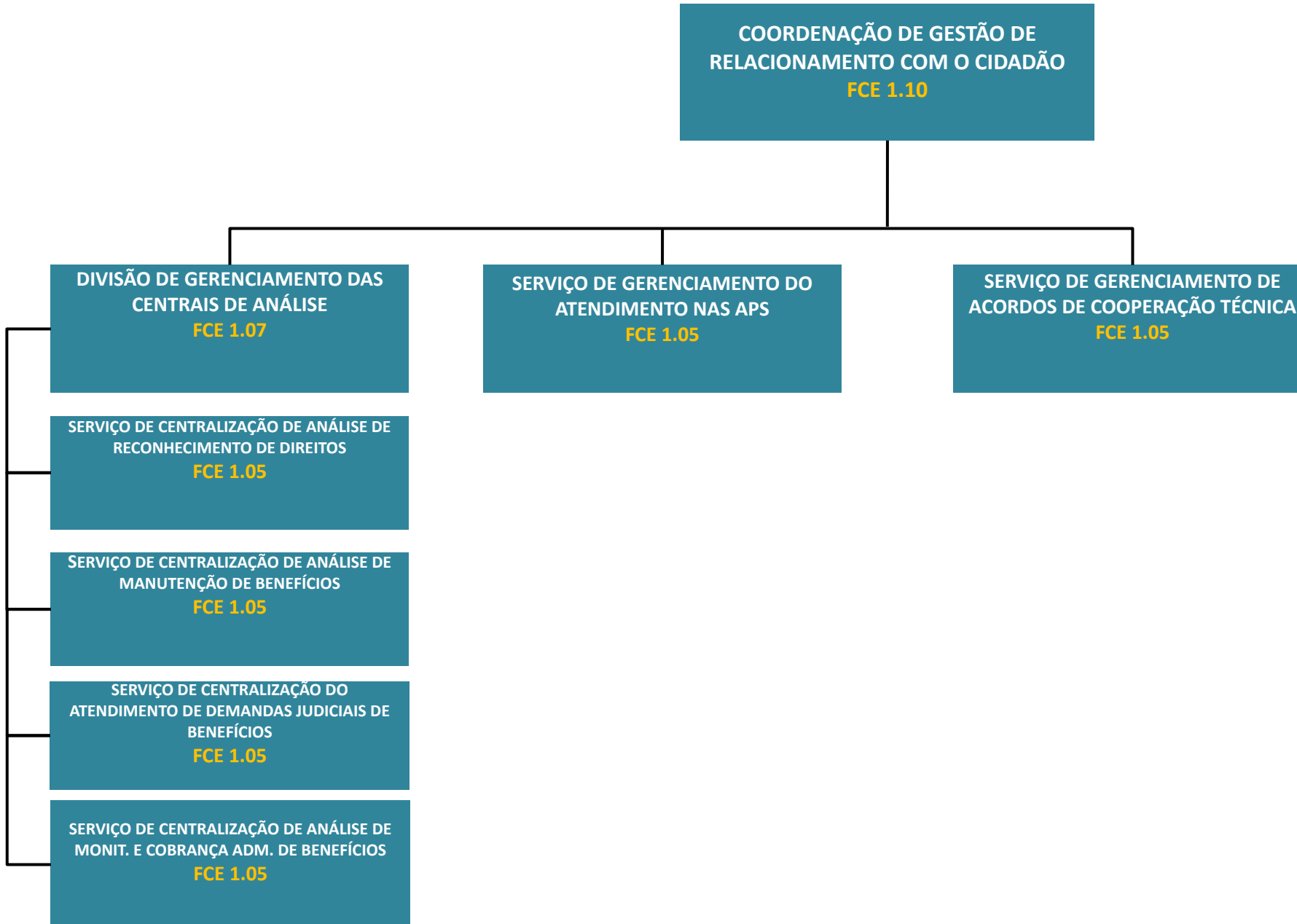

SUPERINTENDÊNCIA REGIONAL SUDESTE II - BELO HORIZONTE

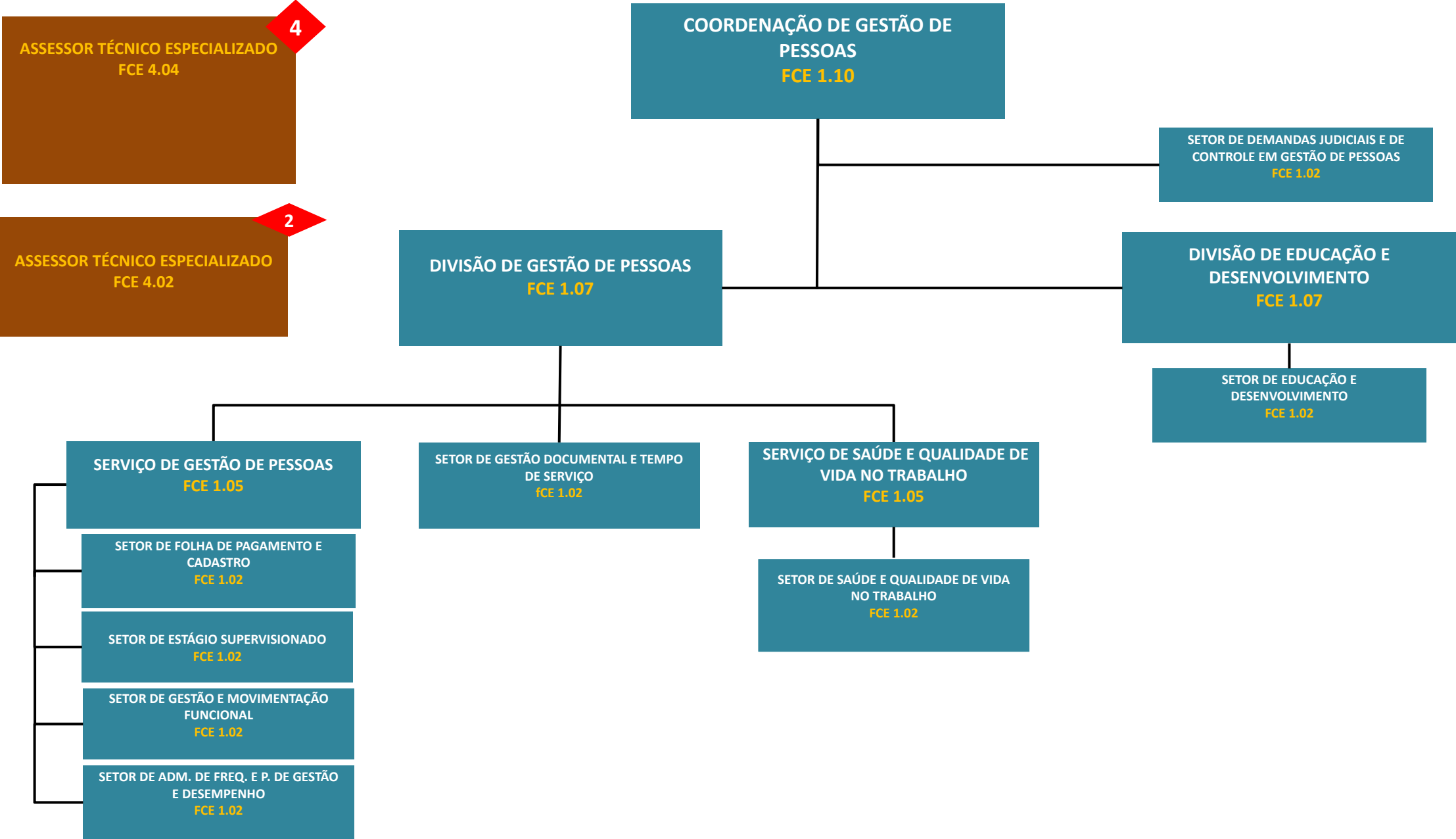

SUPERINTENDÊNCIA REGIONAL SUDESTE III

10

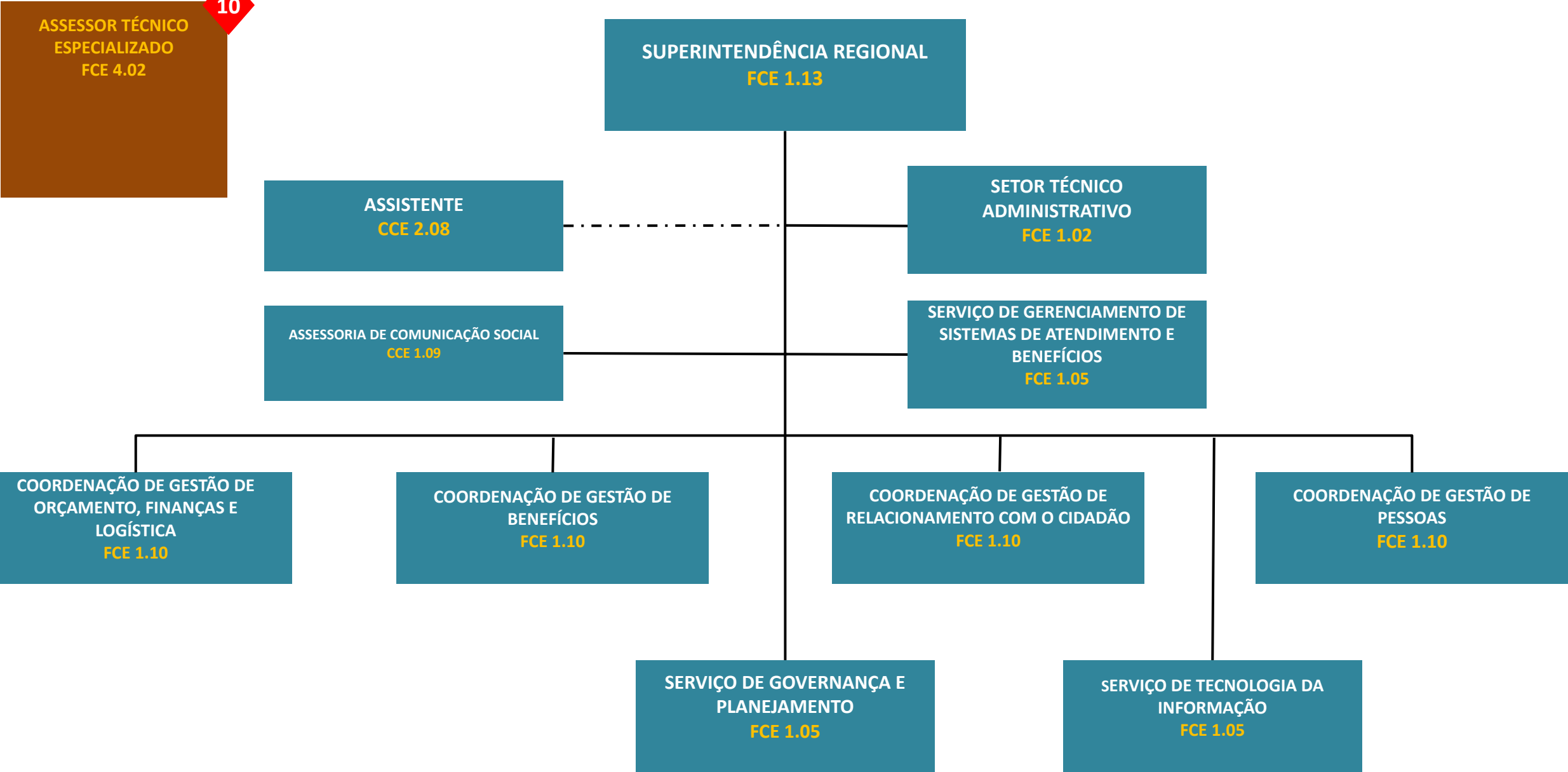

SUPERINTENDÊNCIA REGIONAL SUDESTE III

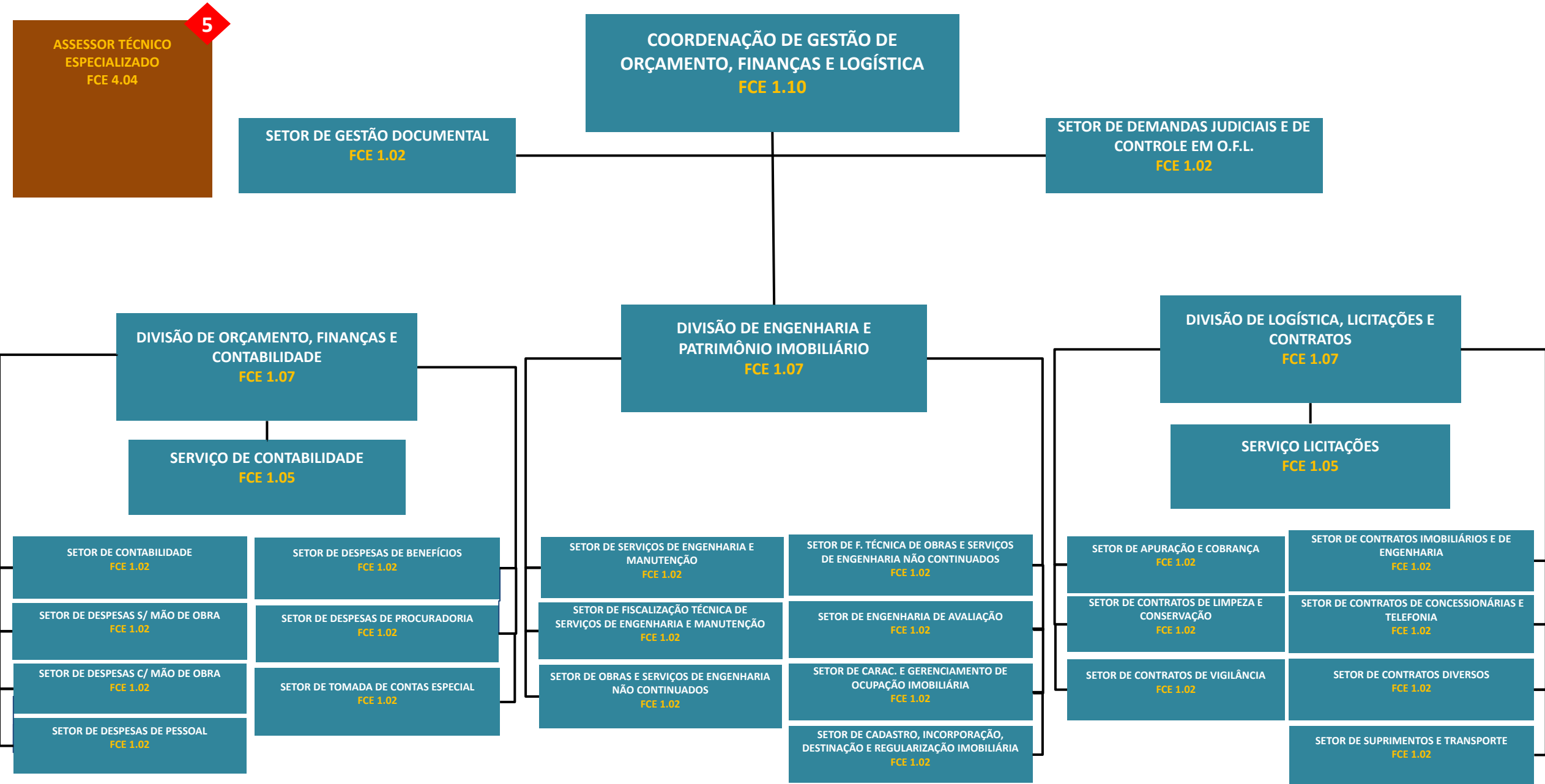

SUPERINTENDÊNCIA REGIONAL SUDESTE III

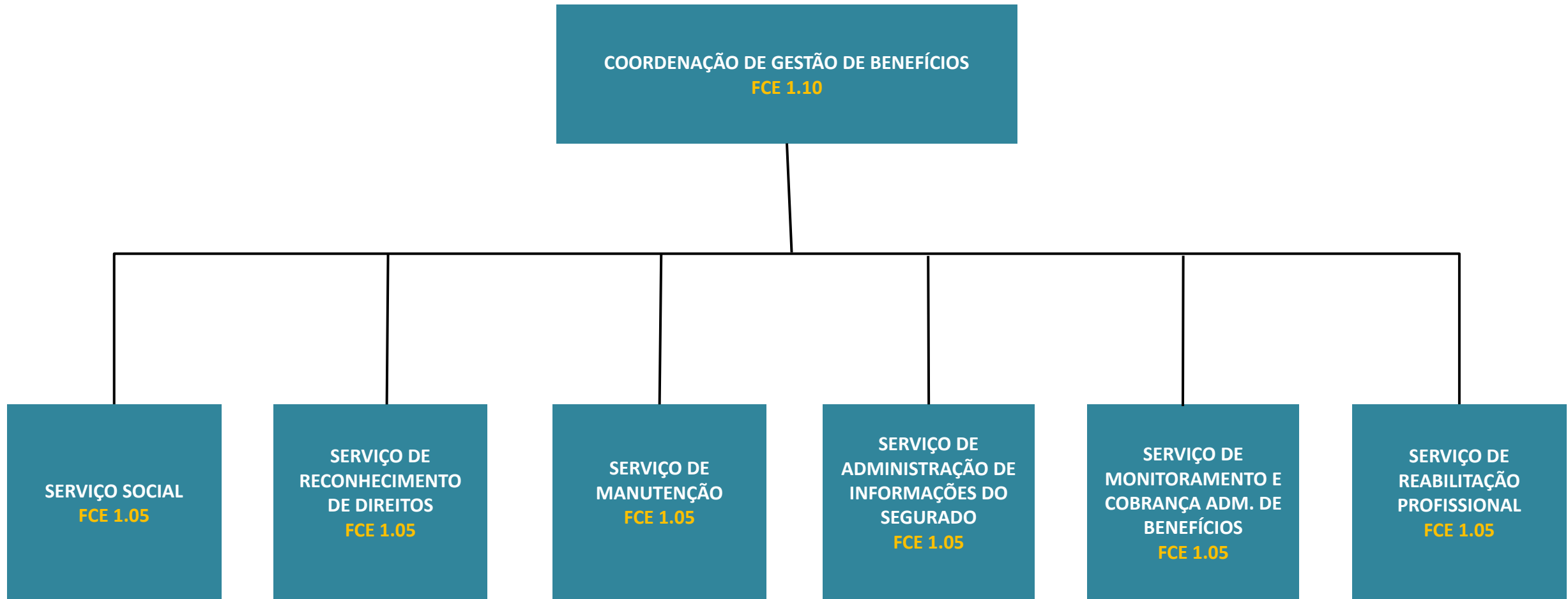

SUPERINTENDÊNCIA REGIONAL SUDESTE III

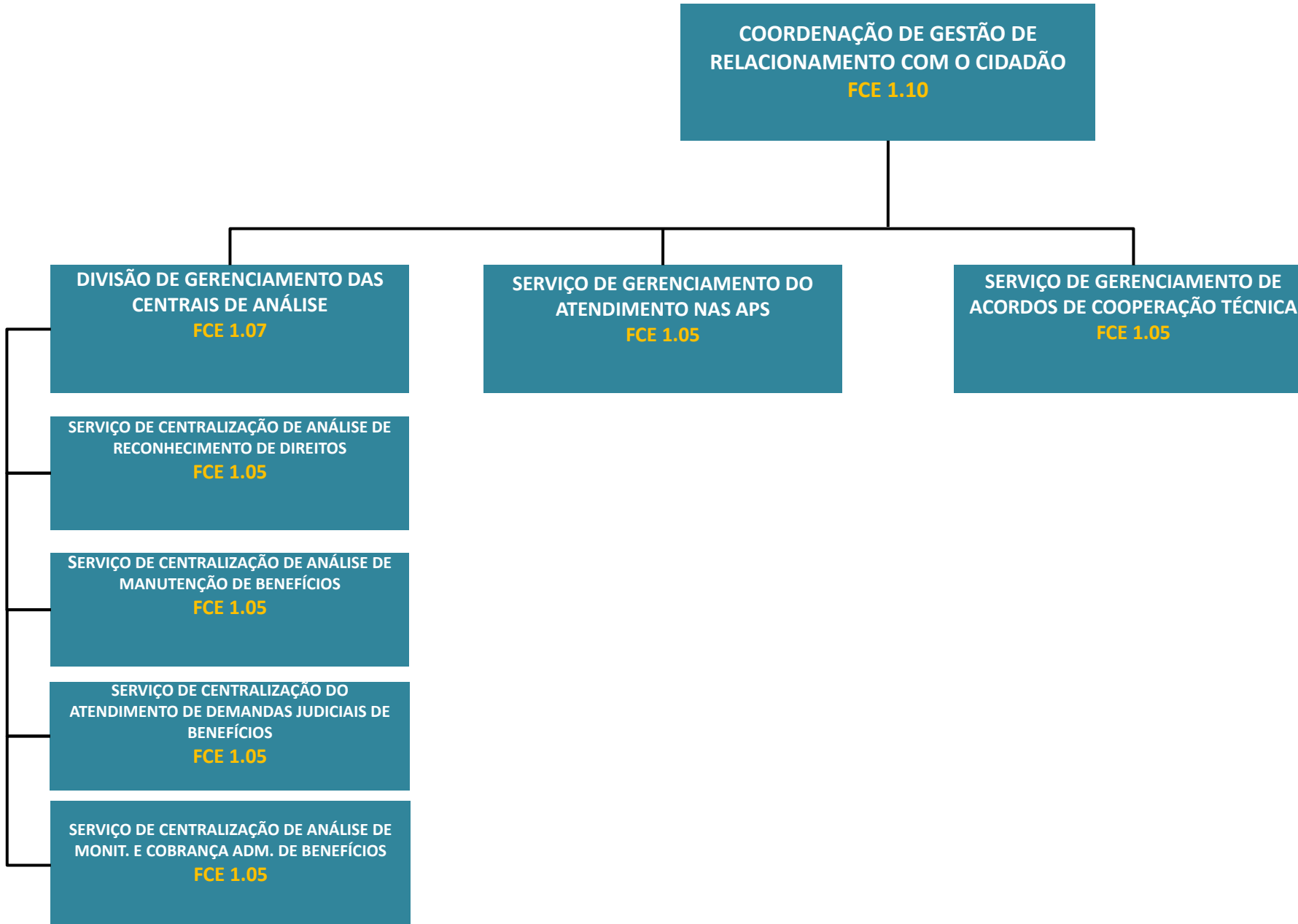

SUPERINTENDÊNCIA REGIONAL SUDESTE III

4

ASSESSOR TÉCNICO ESPECIALIZADO
FCE 4.04

2

ASSESSOR TÉCNICO ESPECIALIZADO
FCE 4.02

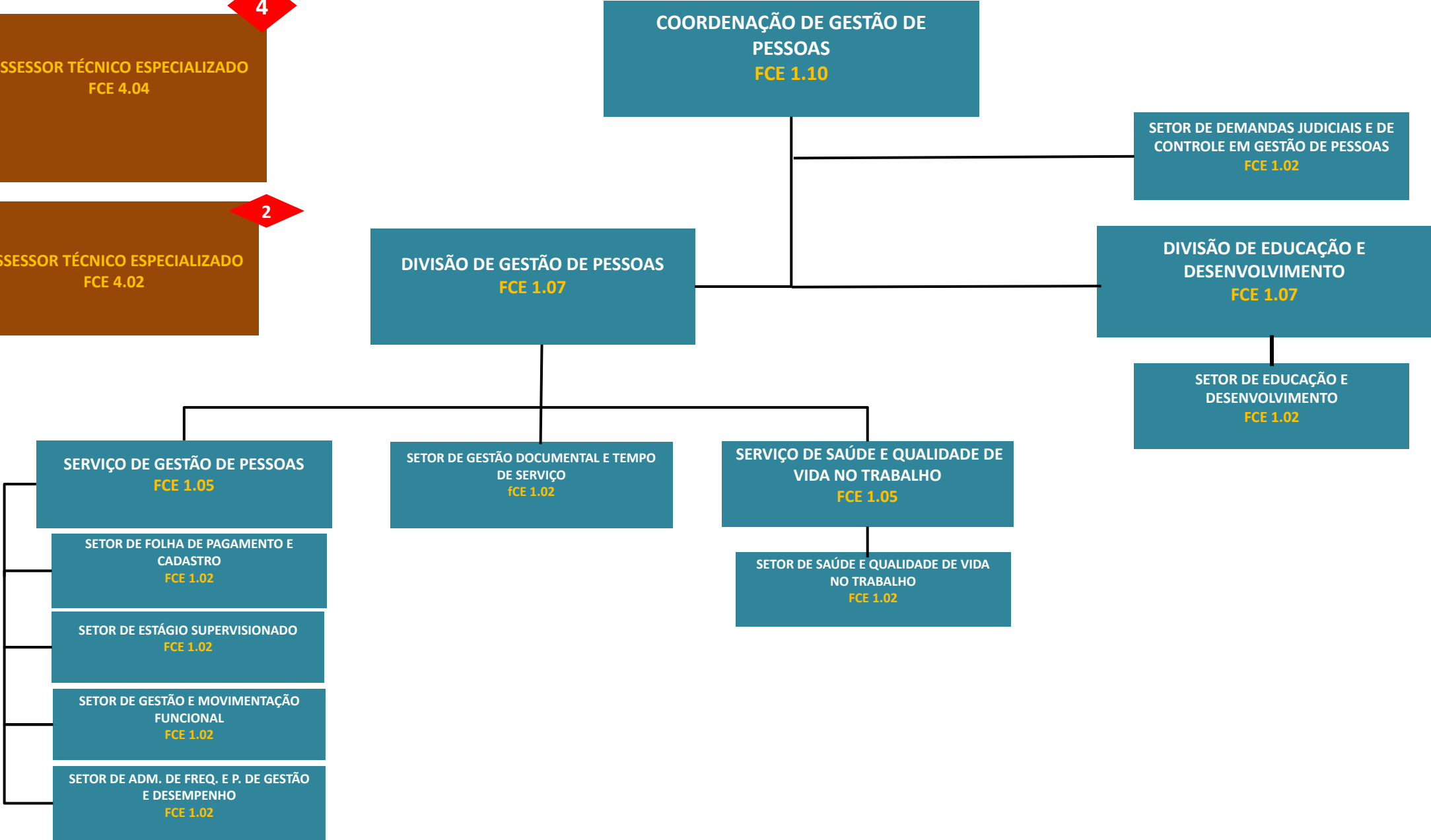

SUPERINTENDÊNCIA REGIONAL SUL

10

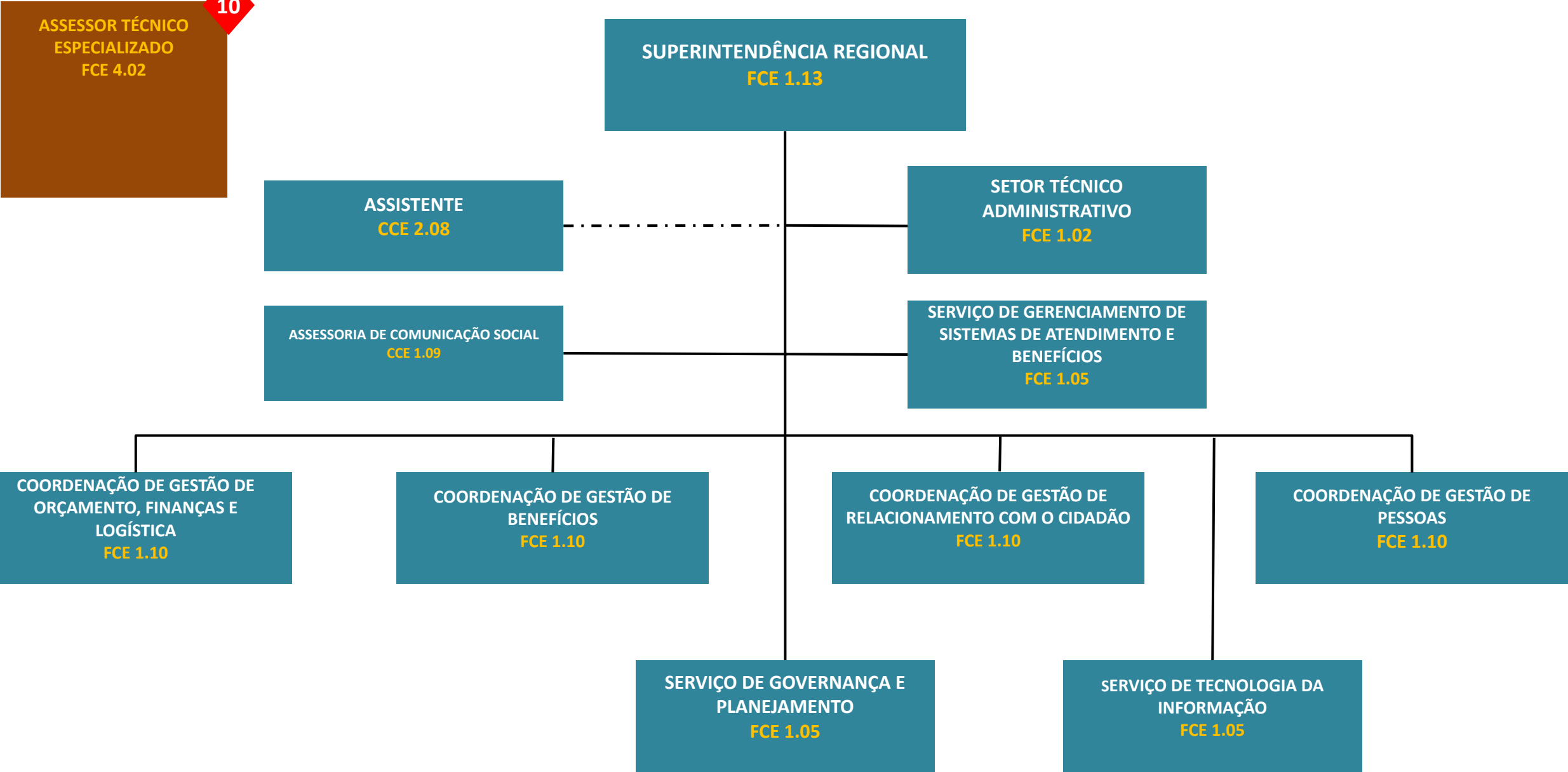

SUPERINTENDÊNCIA REGIONAL SUL

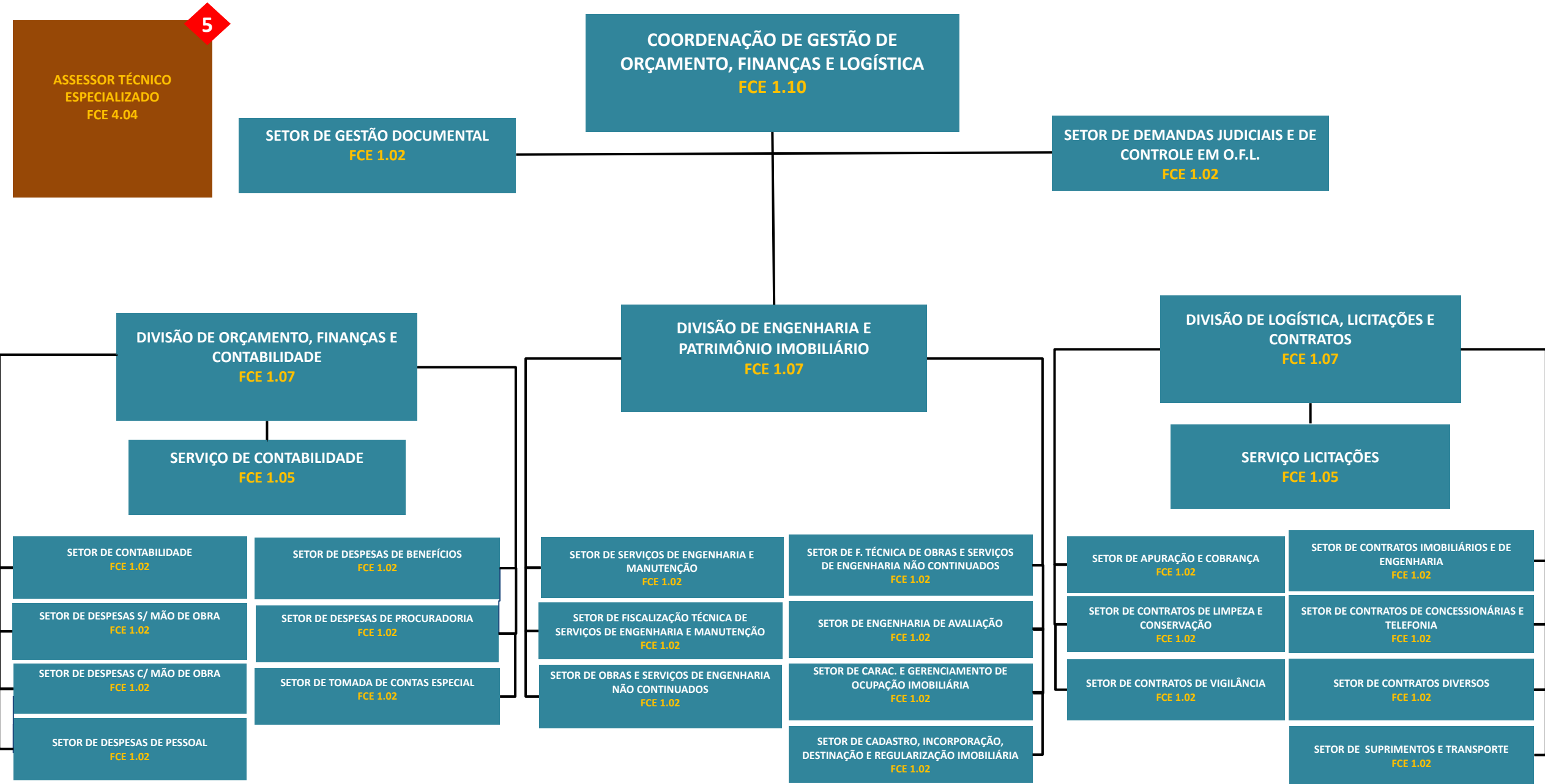

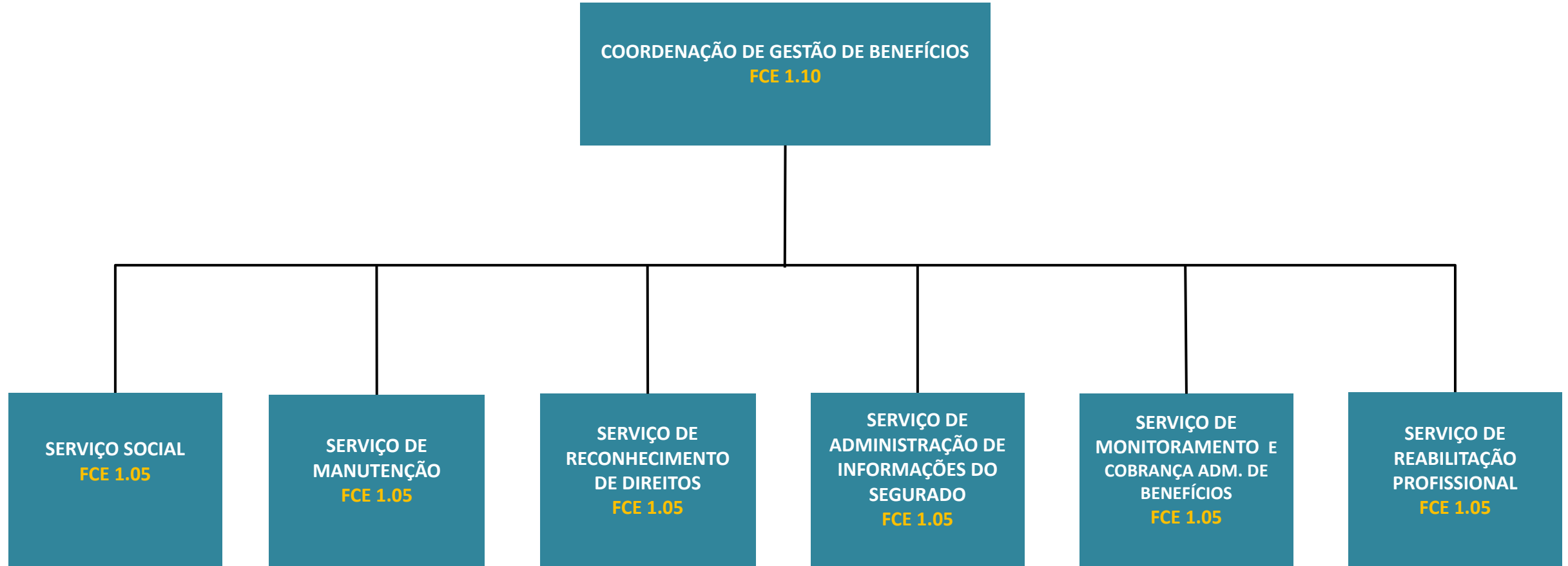

SUPERINTENDÊNCIA REGIONAL SUL

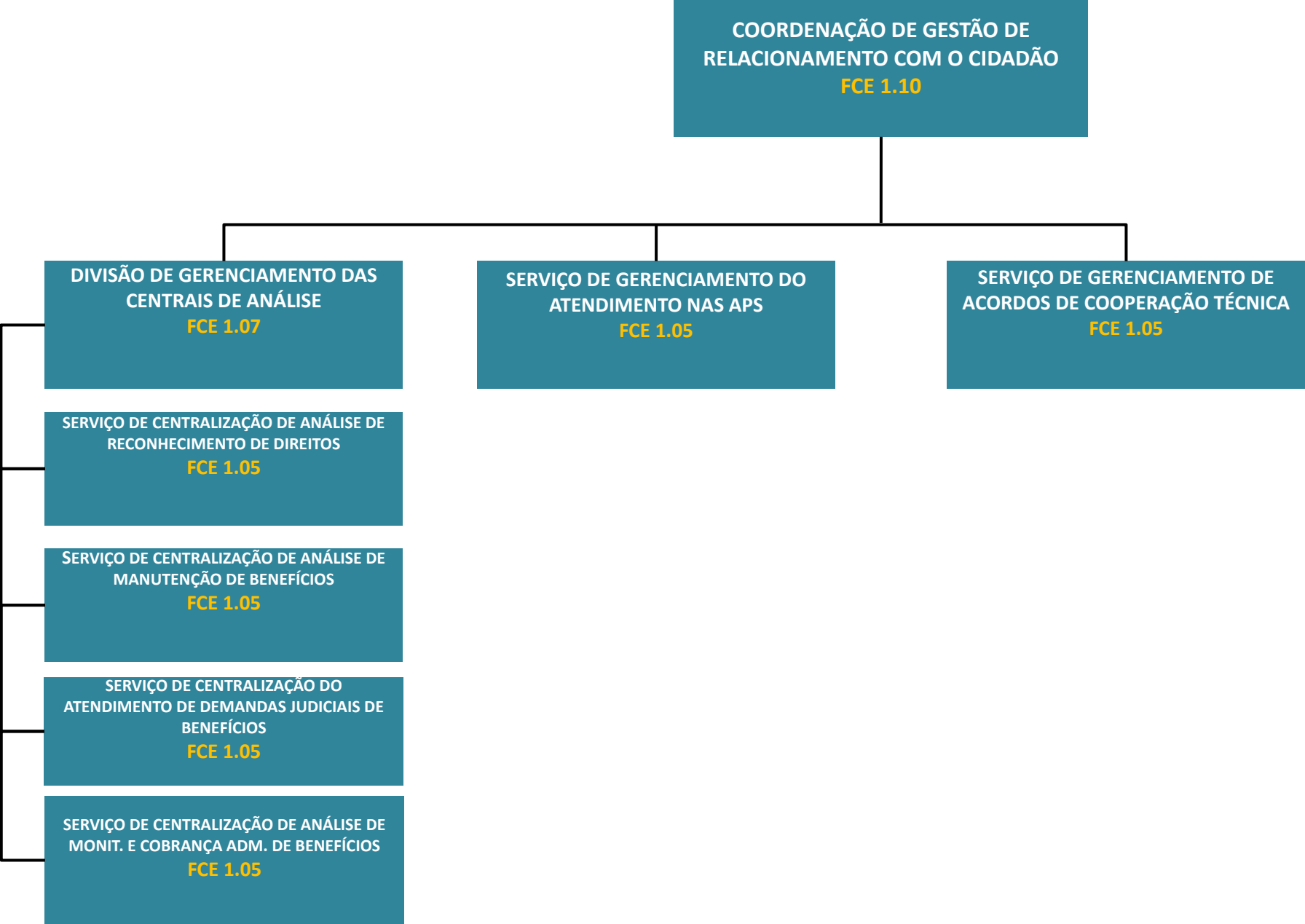

SUPERINTENDÊNCIA REGIONAL SUL

4

ASSESSOR TÉCNICO ESPECIALIZADO
FCE 4.04

2

ASSESSOR TÉCNICO ESPECIALIZADO
FCE 4.02

COORDENAÇÃO DE GESTÃO DE PESSOAS
FCE 1.10

SETOR DE DEMANDAS JUDICIAIS E DE CONTROLE EM GESTÃO DE PESSOAS
FCE 1.02

DIVISÃO DE GESTÃO DE PESSOAS
FCE 1.07

DIVISÃO DE EDUCAÇÃO E DESENVOLVIMENTO
FCE 1.07

SETOR DE EDUCAÇÃO E DESENVOLVIMENTO
FCE 1.02

SERVIÇO DE GESTÃO DE PESSOAS
FCE 1.05

SETOR DE GESTÃO DOCUMENTAL E TEMPO DE SERVIÇO
FCE 1.02

SERVIÇO DE SAÚDE E QUALIDADE DE VIDA NO TRABALHO
FCE 1.05

SETOR DE SAÚDE E QUALIDADE DE VIDA NO TRABALHO
FCE 1.02

SETOR DE FOLHA DE PAGAMENTO E CADASTRO
FCE 1.02

SETOR DE ESTÁGIO SUPERVISIONADO
FCE 1.02

SETOR DE GESTÃO E MOVIMENTAÇÃO FUNCIONAL
FCE 1.02

SETOR DE ADM. DE FREQ. E P. DE GESTÃO E DESEMPENHO
FCE 1.02

SUPERINTENDÊNCIA REGIONAL NORDESTE

13

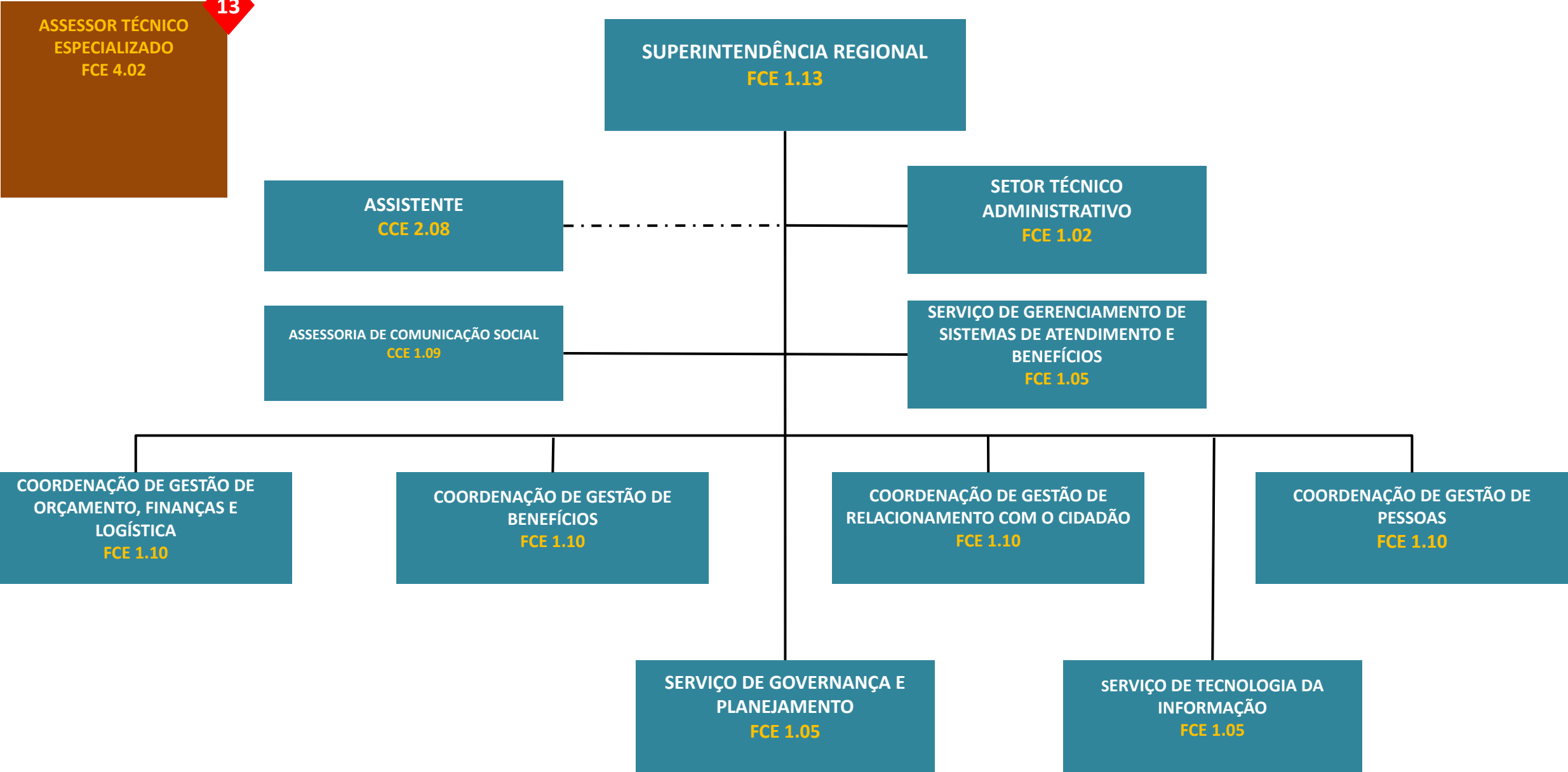

SUPERINTENDÊNCIA REGIONAL NORDESTE

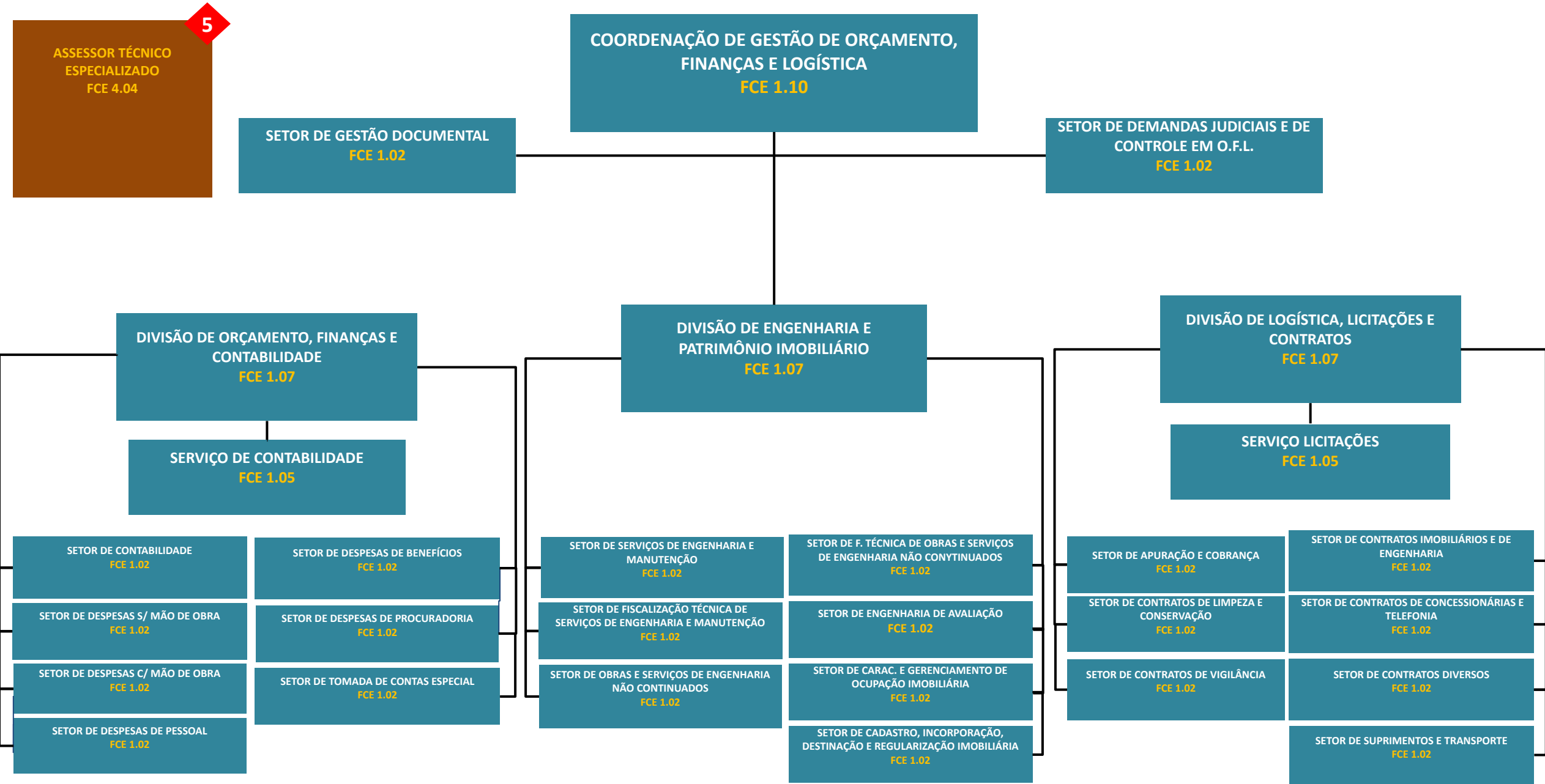

SUPERINTENDÊNCIA REGIONAL NORDESTE

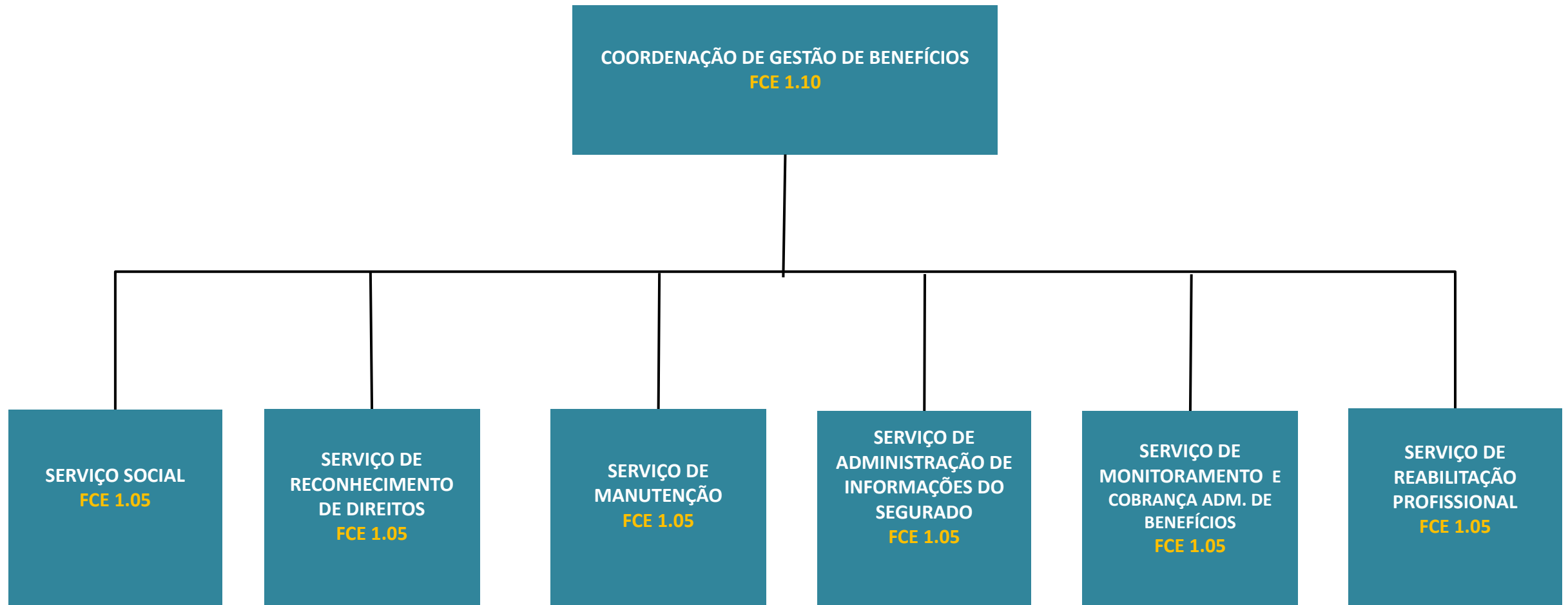

SUPERINTENDÊNCIA REGIONAL NORDESTE

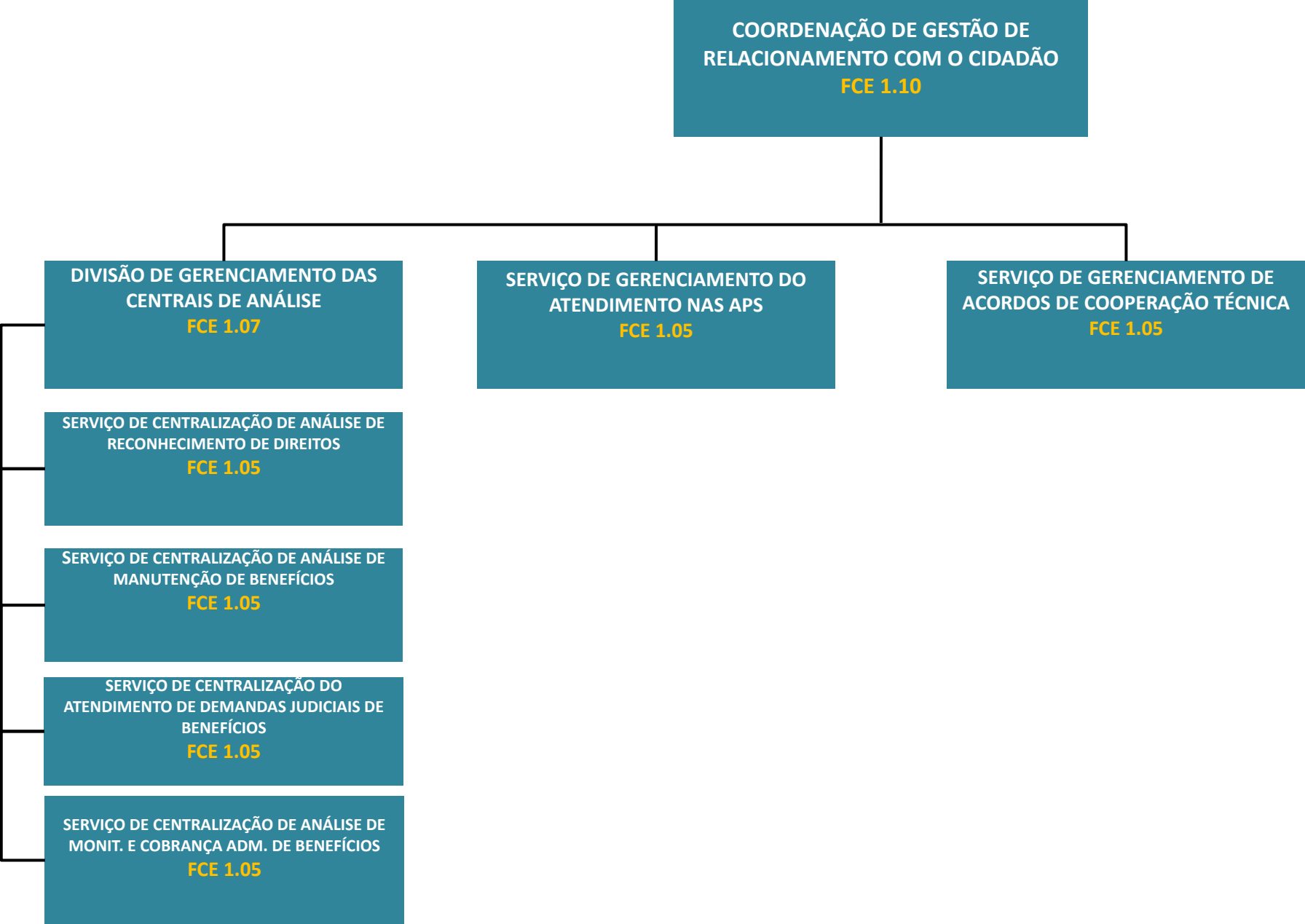

SUPERINTENDÊNCIA REGIONAL NORDESTE

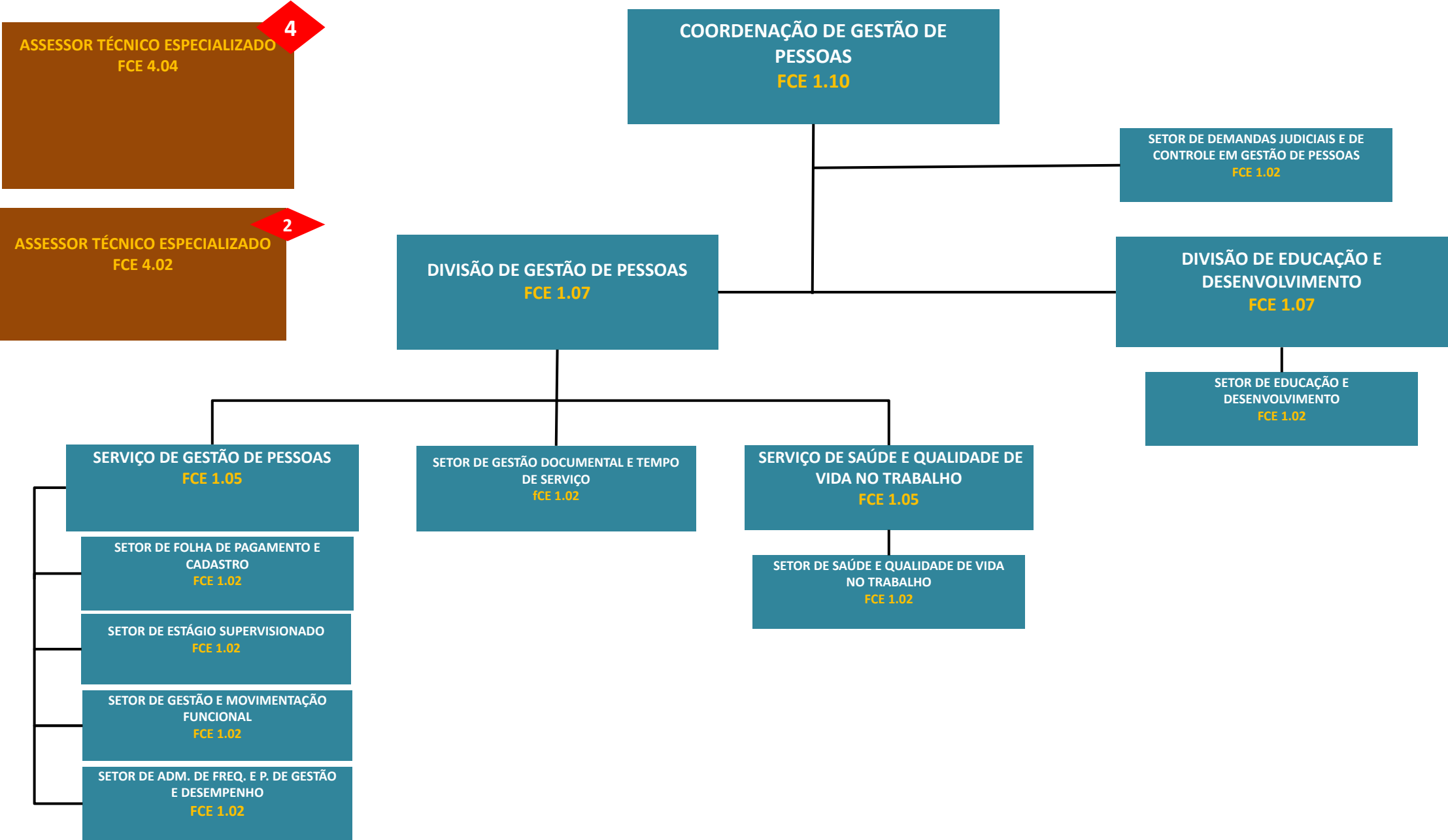

SUPERINTENDÊNCIA REGIONAL NORTE/CENTRO-OESTE

10

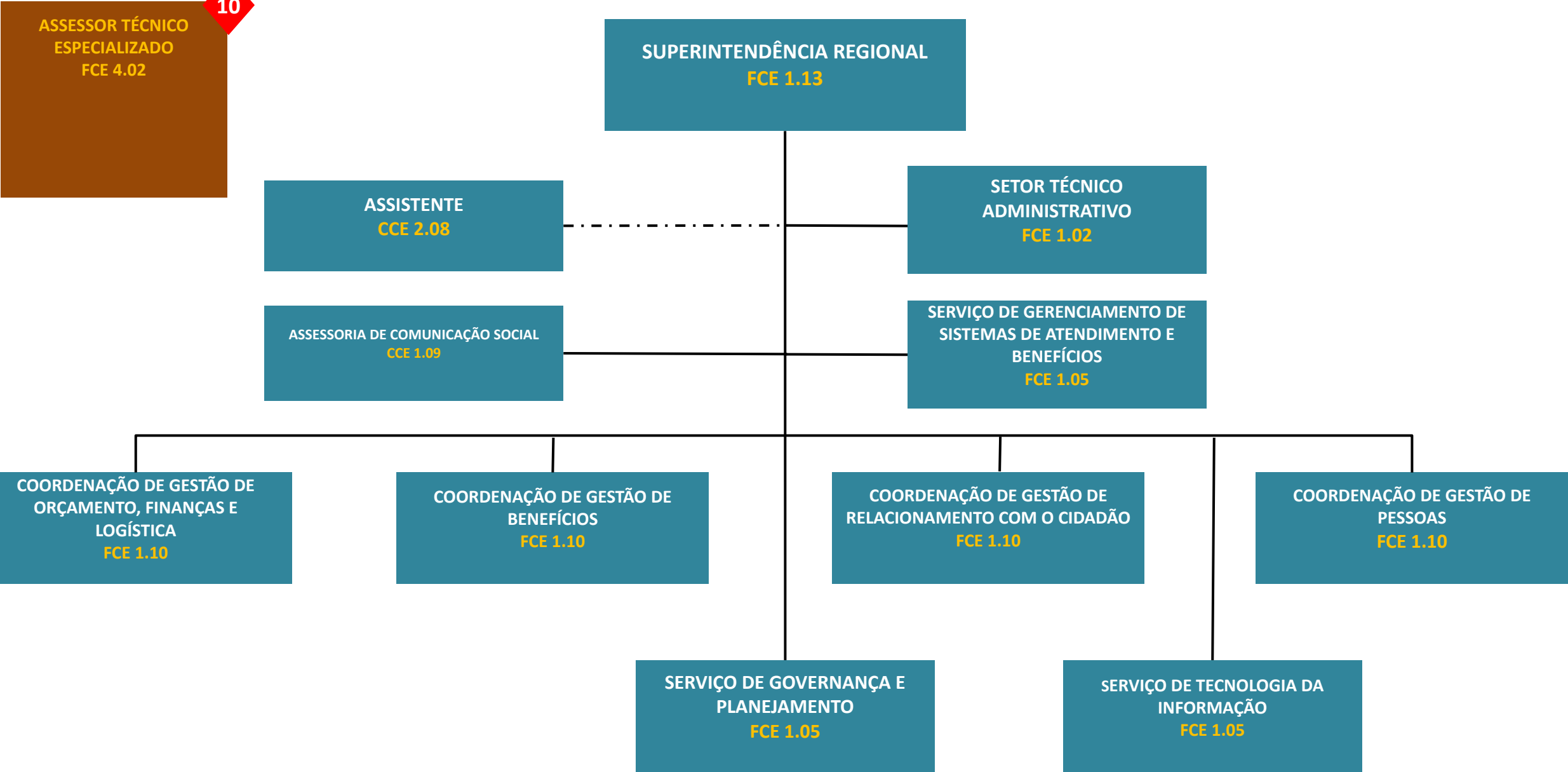

SUPERINTENDÊNCIA REGIONAL NORTE/CENTRO-OESTE

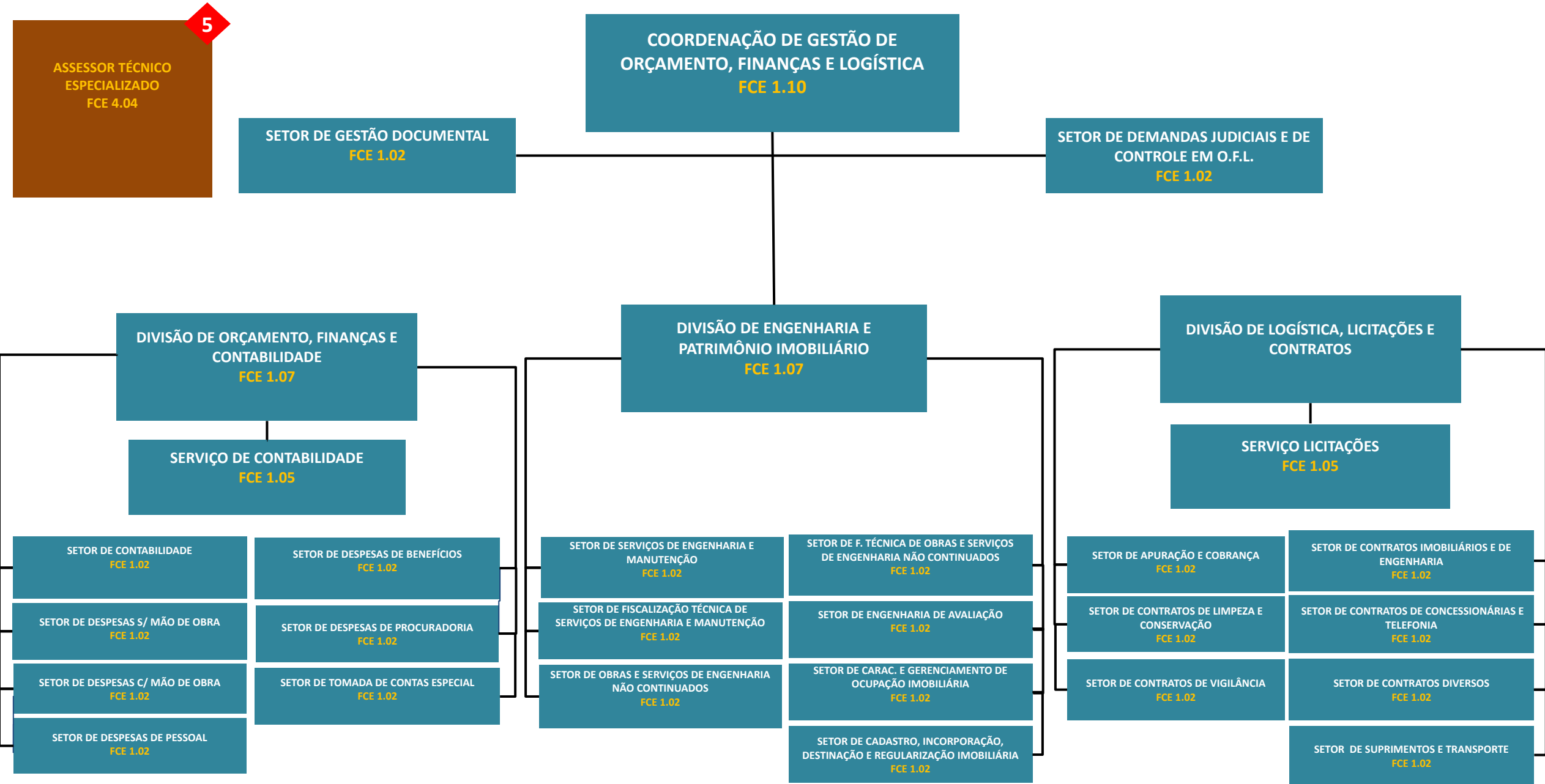

SUPERINTENDÊNCIA REGIONAL NORTE/CENTRO-OESTE

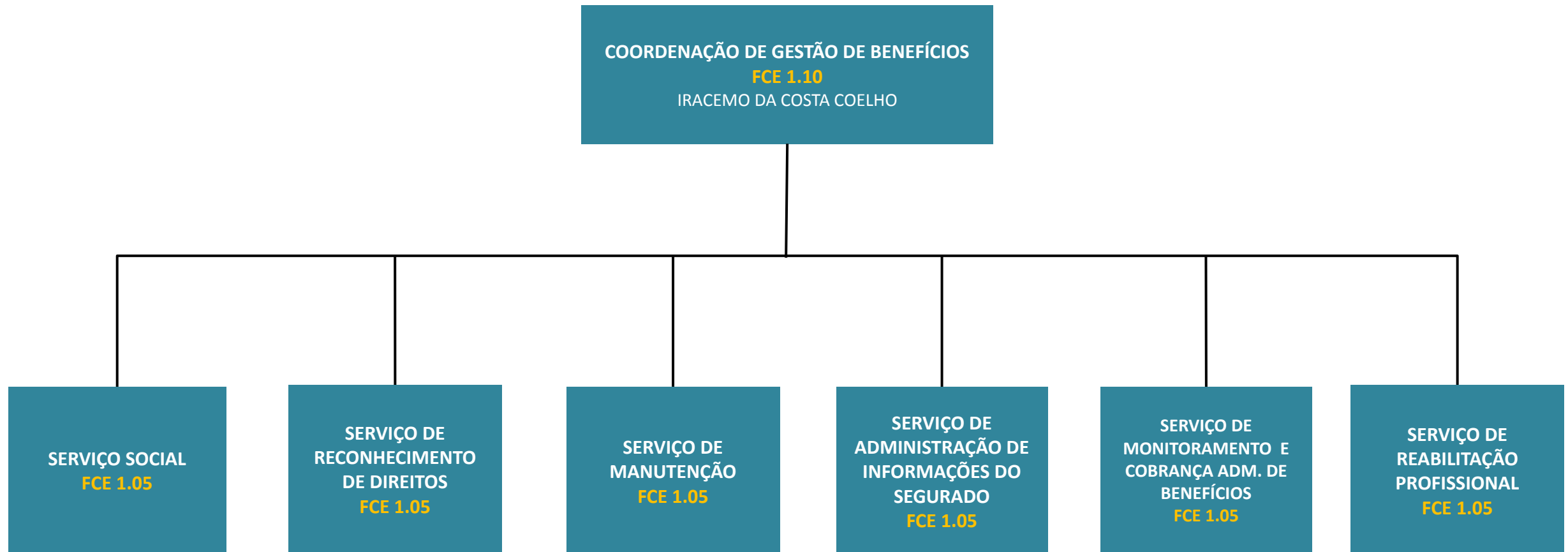

SUPERINTENDÊNCIA REGIONAL NORTE/CENTRO-OESTE

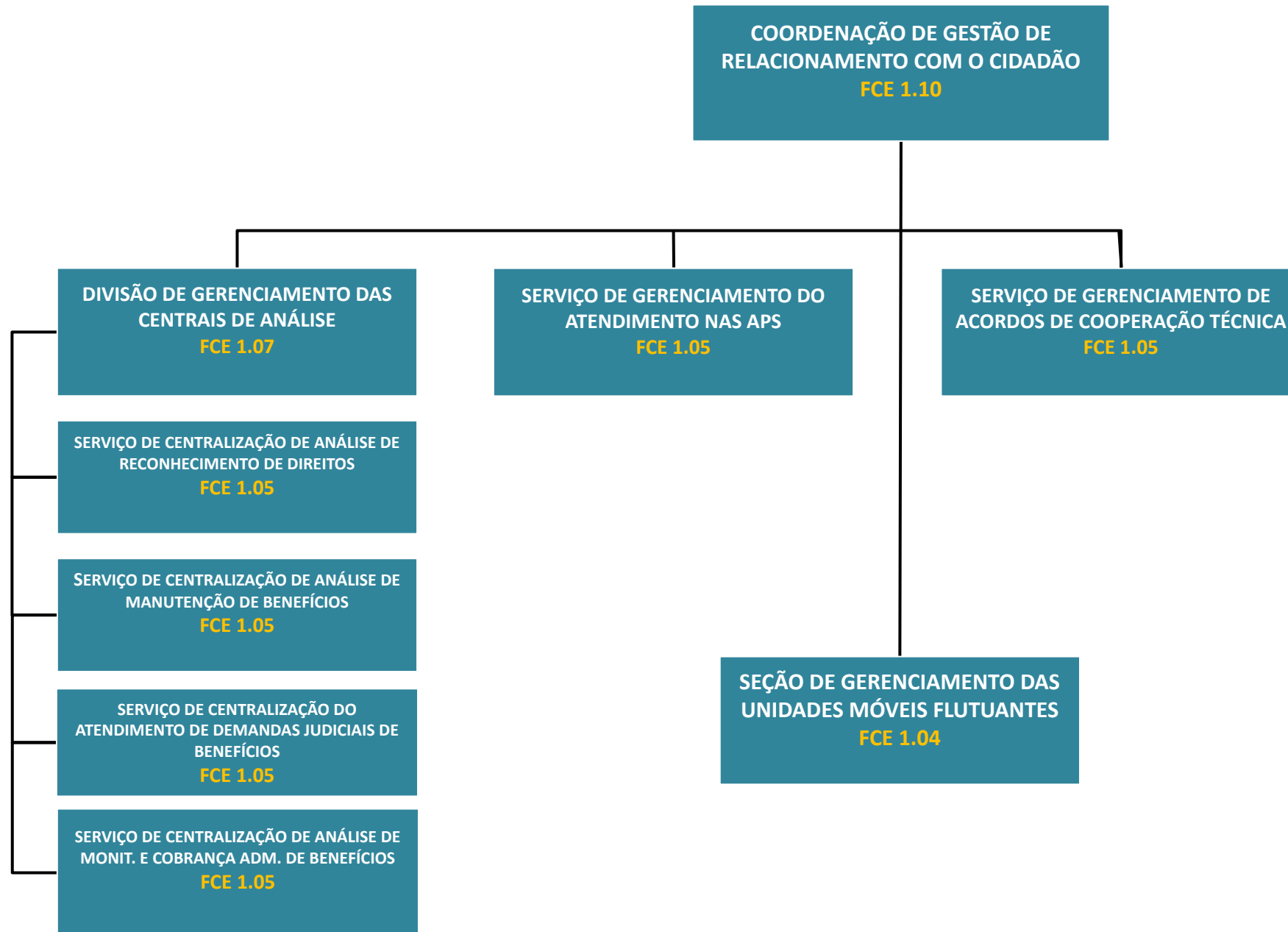

SUPERINTENDÊNCIA REGIONAL NORTE/CENTRO=OESTE

4

ASSESSOR TÉCNICO ESPECIALIZADO
FCE 4.04

2

ASSESSOR TÉCNICO ESPECIALIZADO
FCE 4.02

COORDENAÇÃO DE GESTÃO DE PESSOAS
FCE 1.10

SETOR DE DEMANDAS JUDICIAIS E DE CONTROLE EM GESTÃO DE PESSOAS
FCE 1.02

DIVISÃO DE GESTÃO DE PESSOAS
FCE 1.07

DIVISÃO DE EDUCAÇÃO E DESENVOLVIMENTO
FCE 1.07

SETOR DE EDUCAÇÃO E DESENVOLVIMENTO
FCE 1.02

SERVIÇO DE GESTÃO DE PESSOAS
FCE 1.05

SETOR DE GESTÃO DOCUMENTAL E TEMPO DE SERVIÇO
FCE 1.02

SERVIÇO DE SAÚDE E QUALIDADE DE VIDA NO TRABALHO
FCE 1.05

SETOR DE FOLHA DE PAGAMENTO E CADASTRO
FCE 1.02

SETOR DE ESTÁGIO SUPERVISIONADO
FCE 1.02

SETOR DE GESTÃO E MOVIMENTAÇÃO FUNCIONAL
FCE 1.02

SETOR DE ADM. DE FREQ. E P. DE GESTÃO E DESEMPENHO
FCE 1.02

SETOR DE SAÚDE E QUALIDADE DE VIDA NO TRABALHO
FCE 1.02

GERÊNCIA EXECUTIVA MACEIÓ/AL (SR NORDESTE)

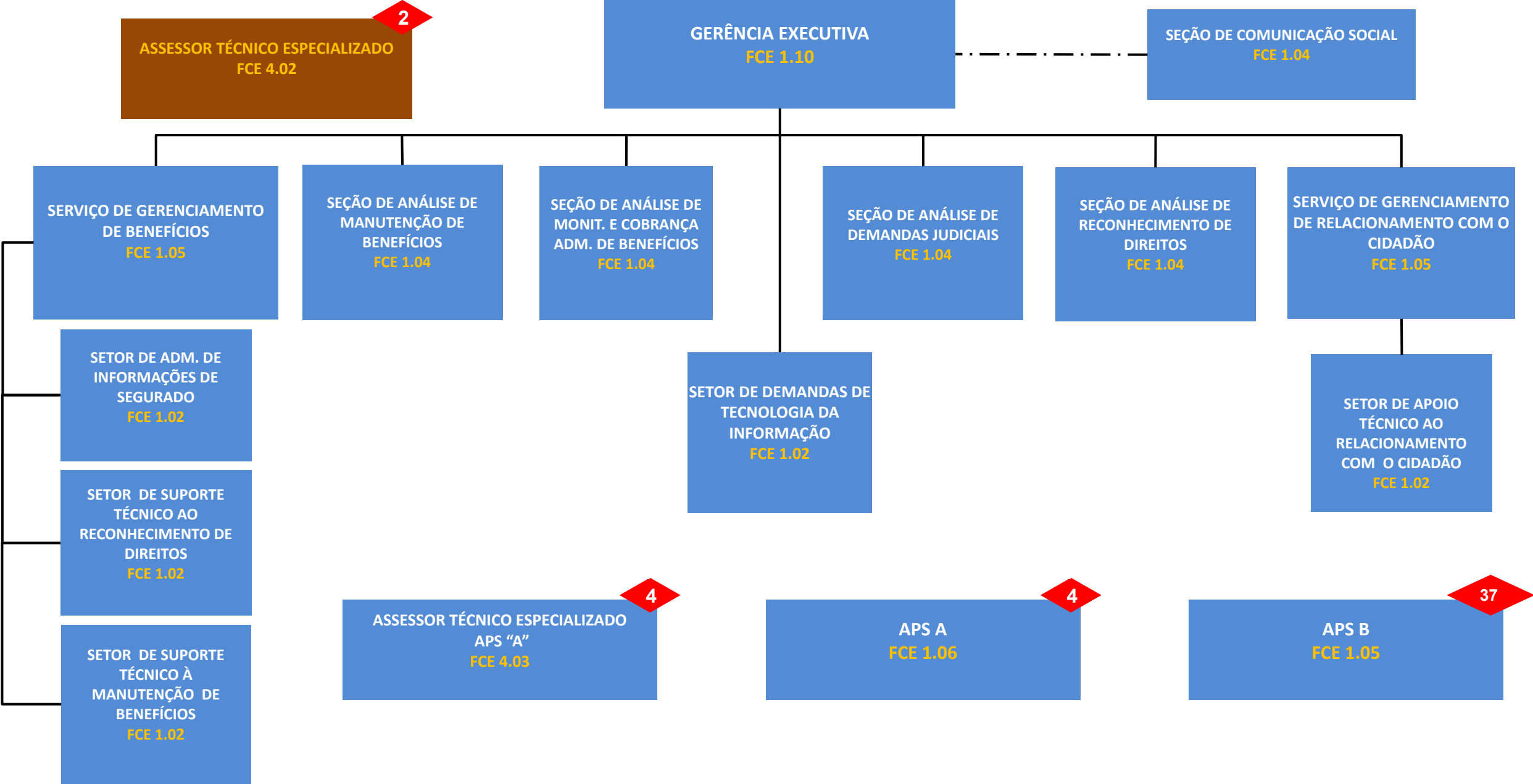

GERÊNCIA EXECUTIVA MANAUS/AM (SR NORTE/CENTRO-OESTE)

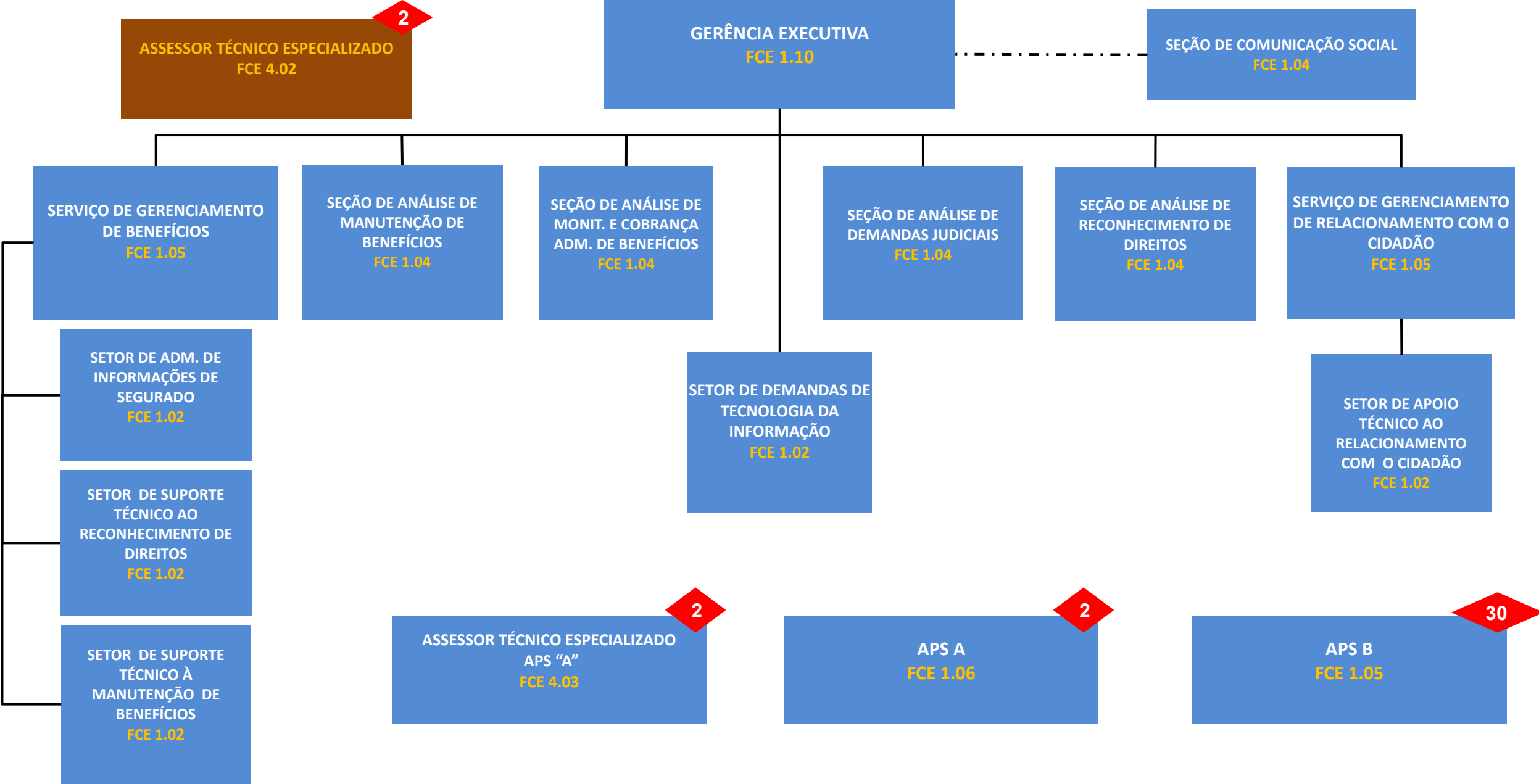

GERÊNCIA EXECUTIVA SALVADOR/BA (SR NORDESTE)

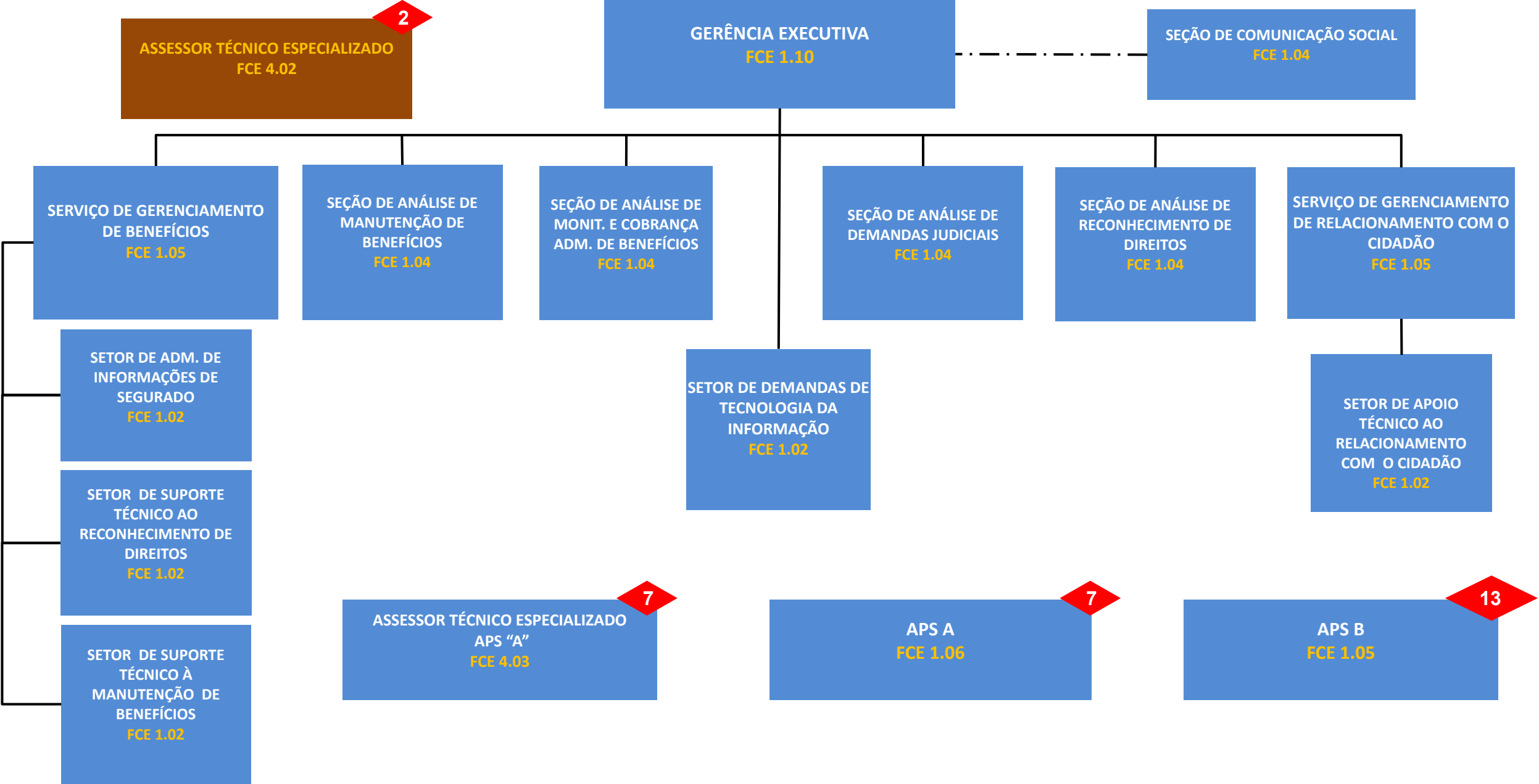

GERÊNCIA EXECUTIVA BARREIRAS/BA (SR NORDESTE)

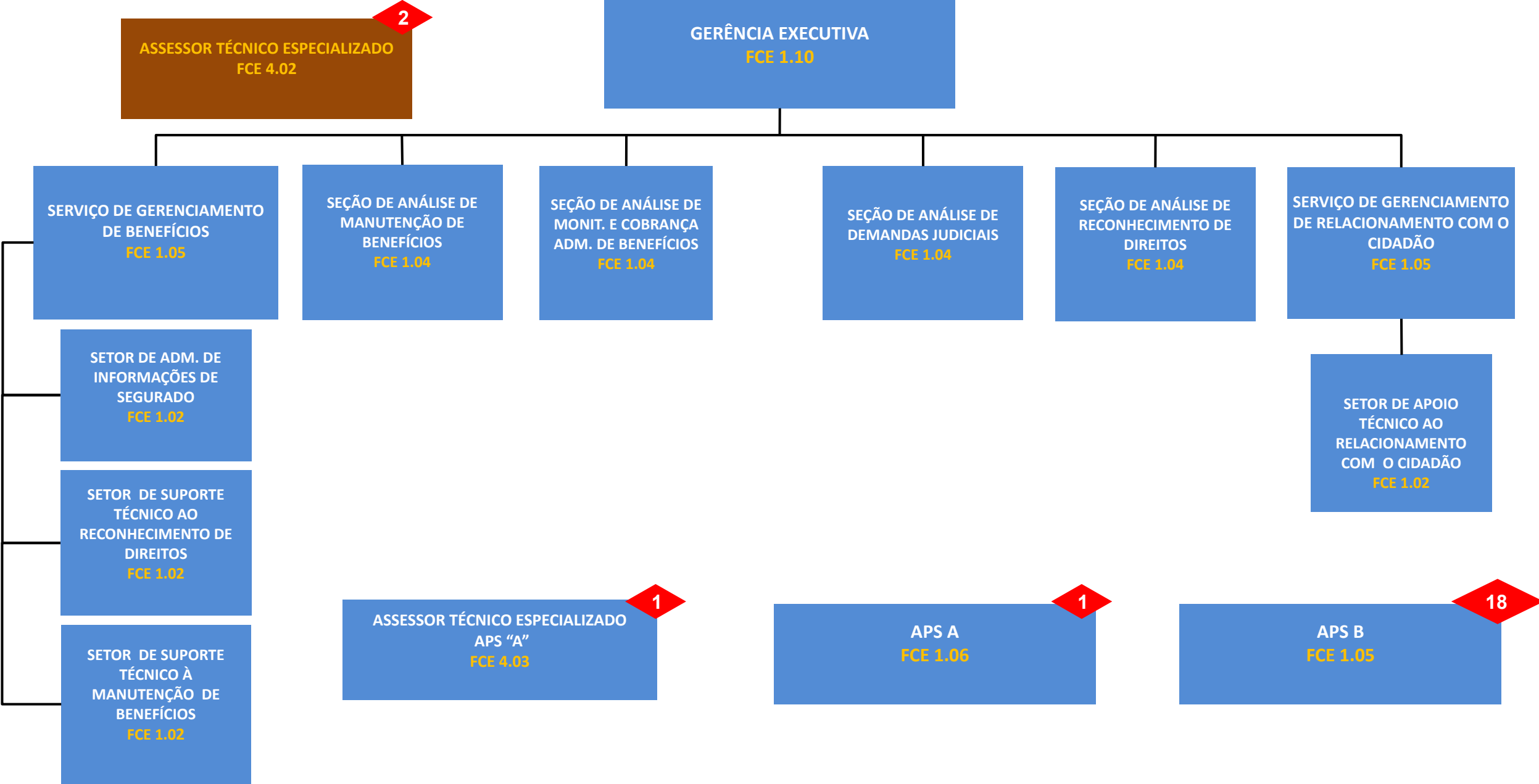

GERÊNCIA EXECUTIVA FEIRA DE SANTANA/BA (SR NORDESTE)

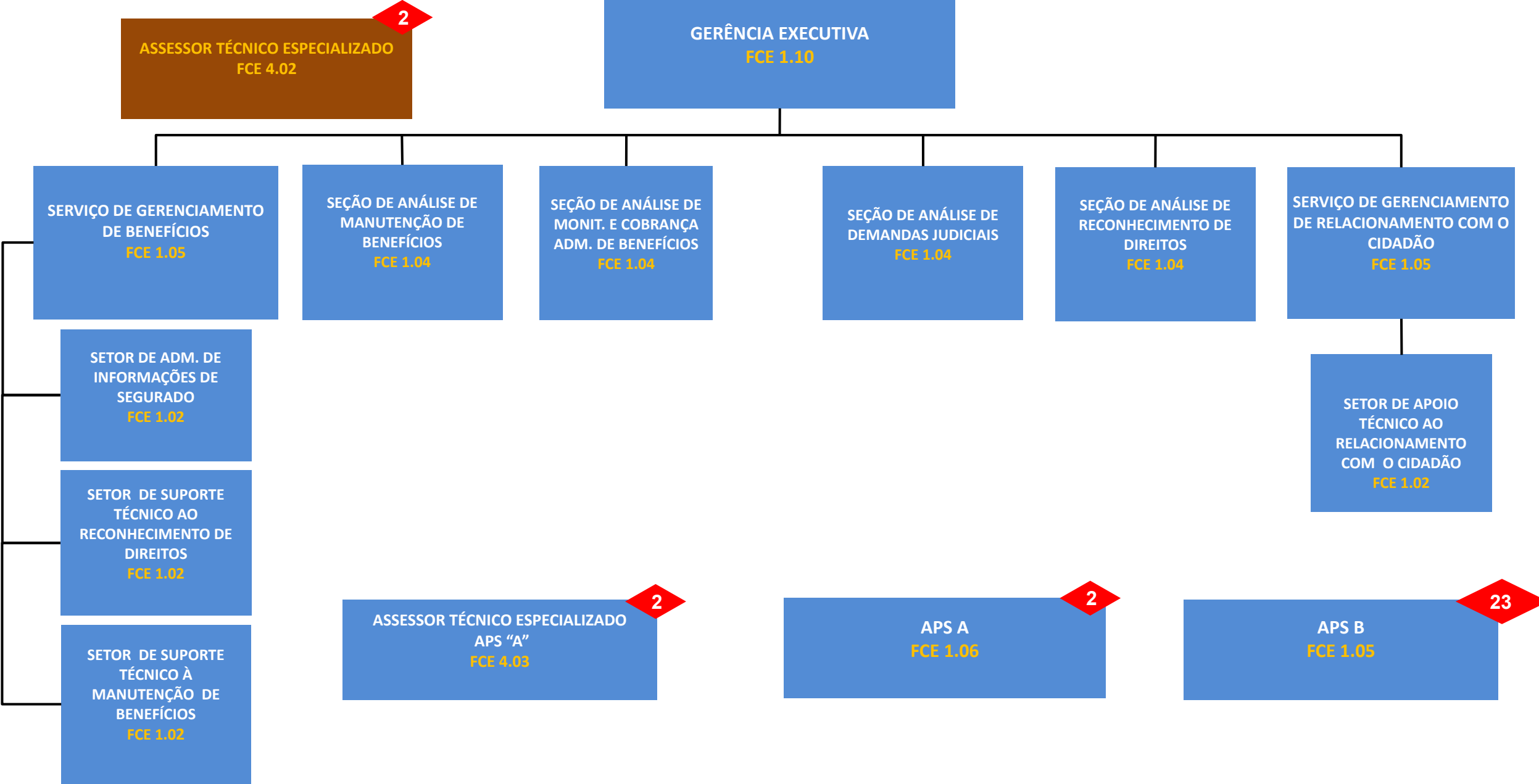

GERÊNCIA EXECUTIVA ITABUNA/BA (SR NORDESTE)

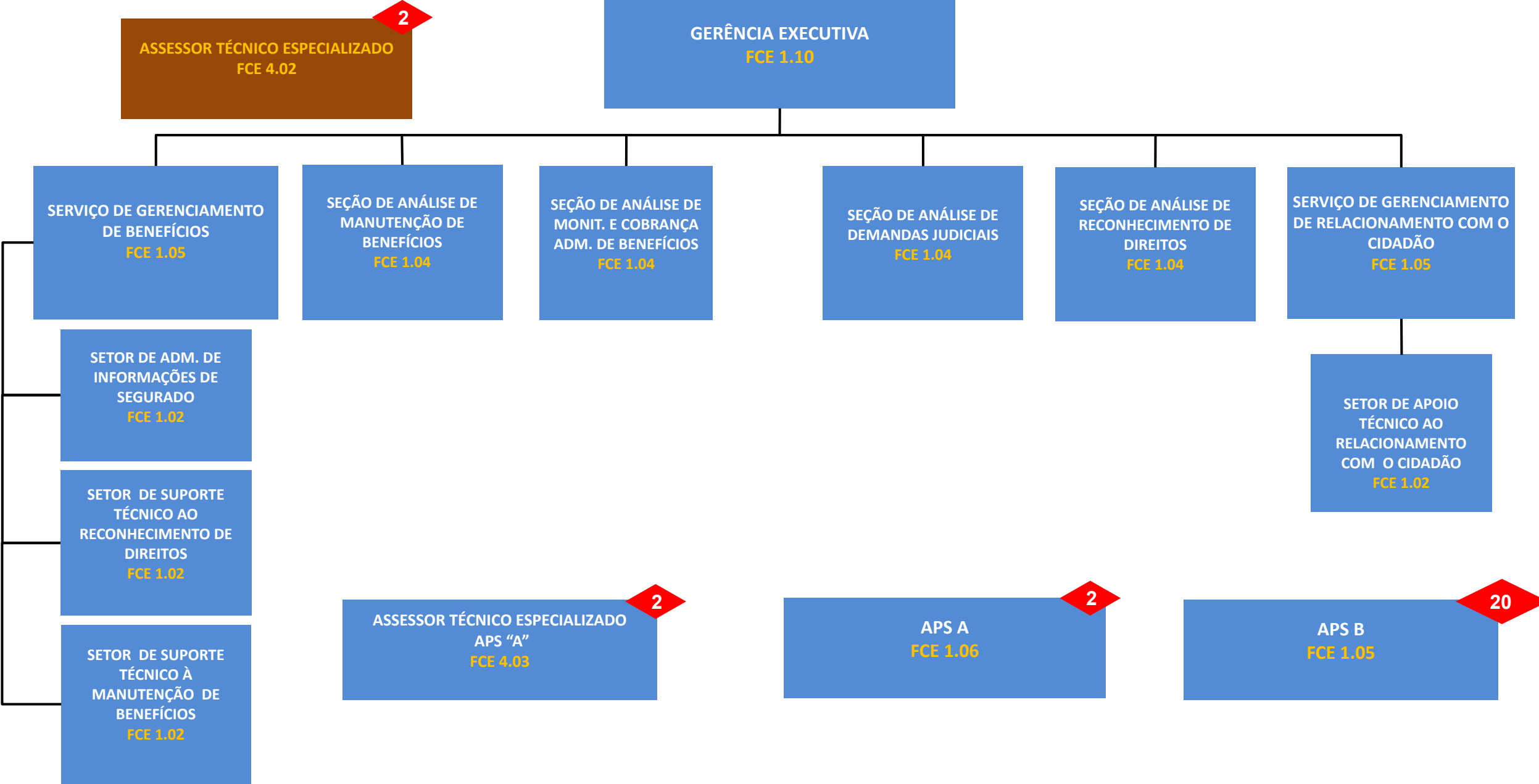

GERÊNCIA EXECUTIVA JUAZEIRO/BA (SR NORDESTE)

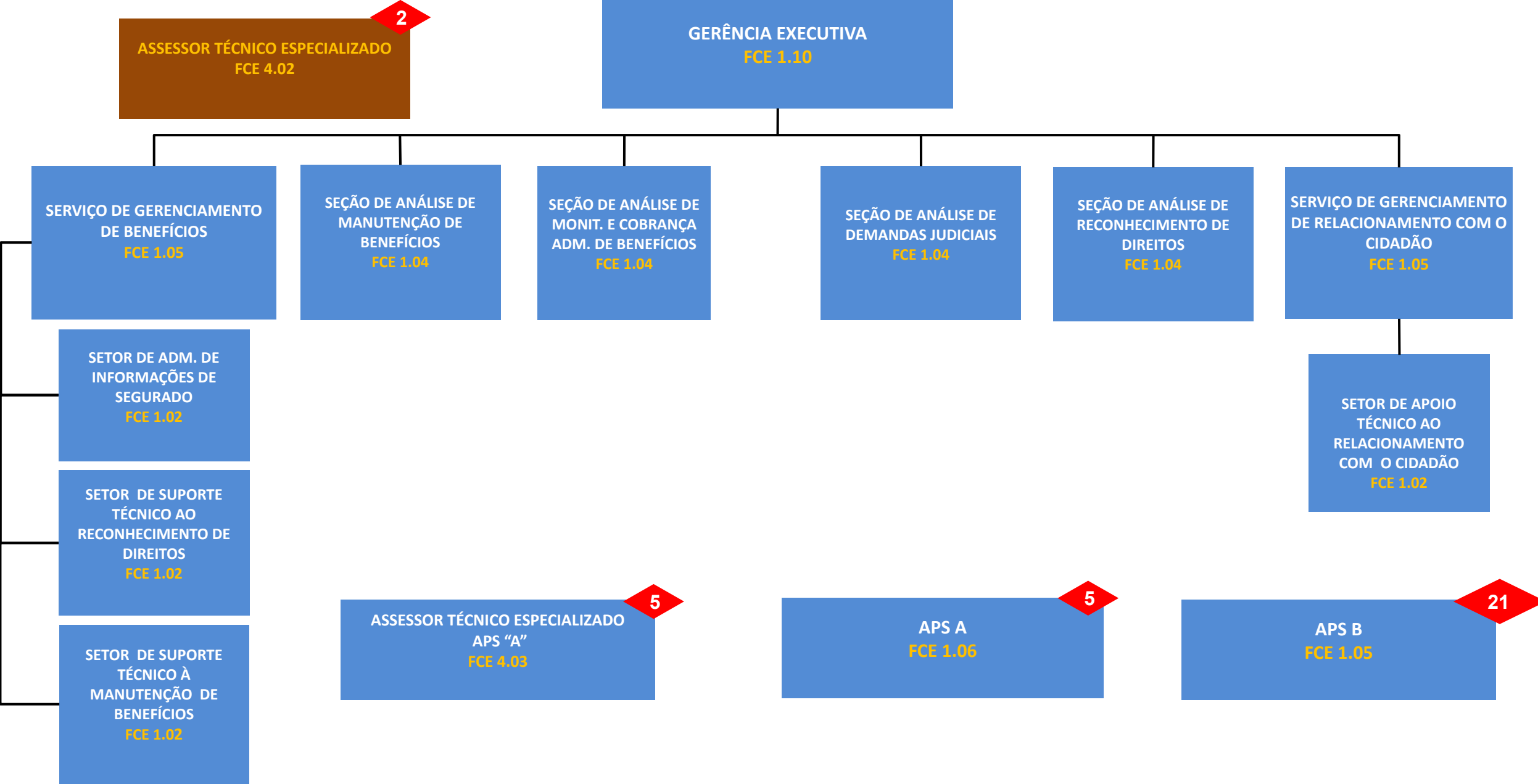

GERÊNCIA EXECUTIVA SANTO ANTÔNIO DE JESUS/BA (SR NORDESTE)

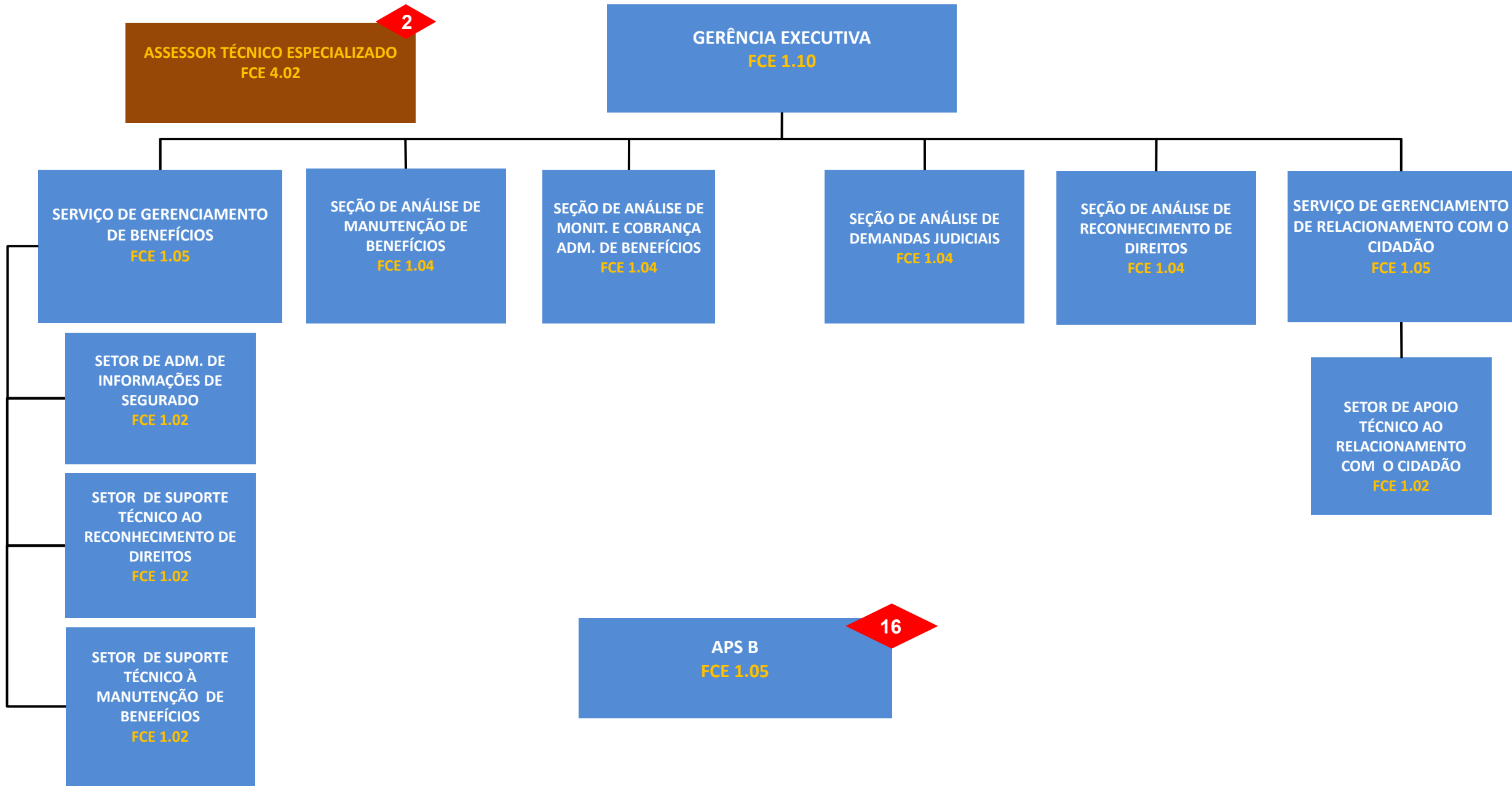

GERÊNCIA EXECUTIVA VITÓRIA DA CONQUISTA/BA (SR NORDESTE)

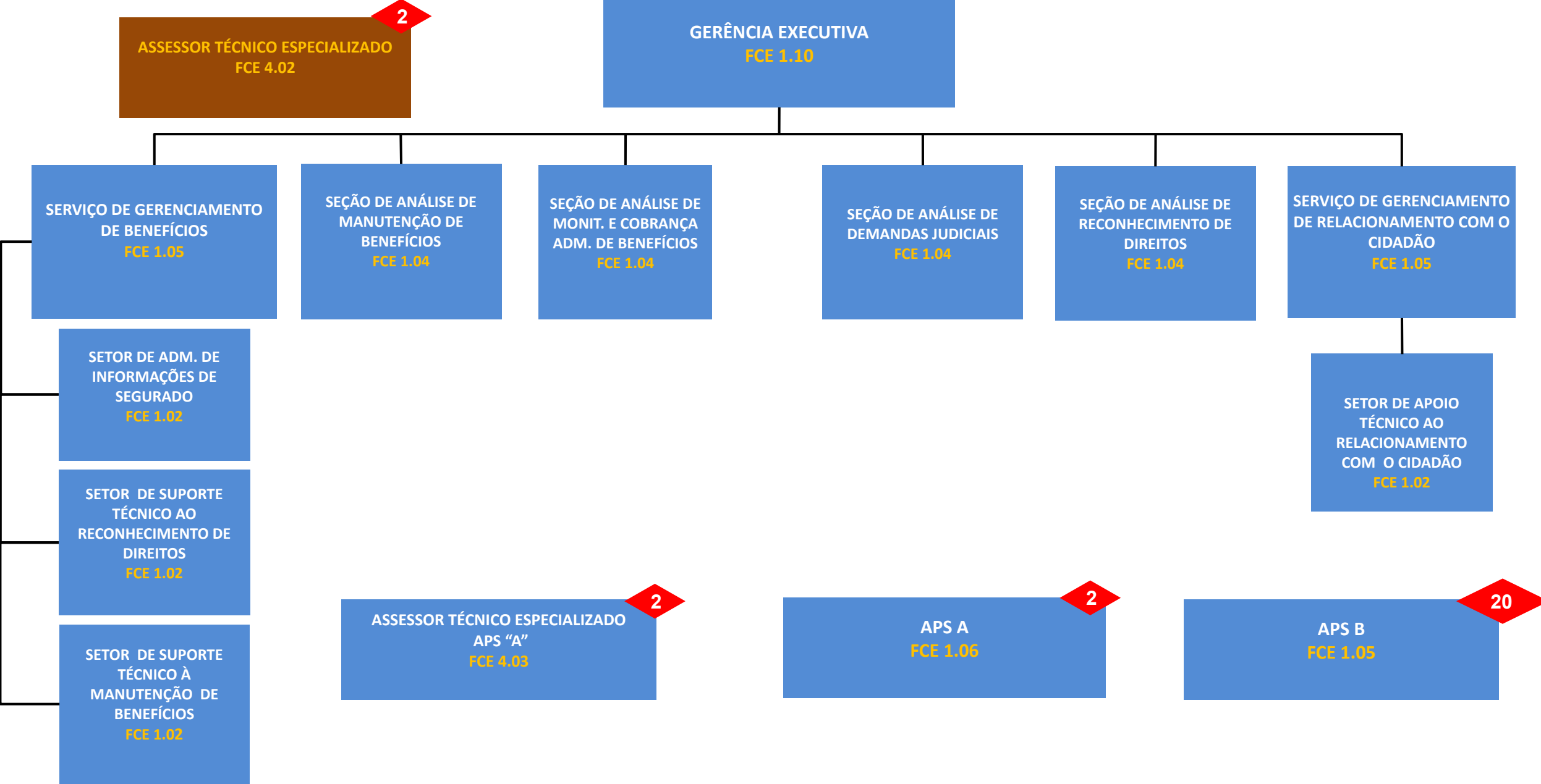

GERÊNCIA EXECUTIVA FORTALEZA/CE (SR NORDESTE)

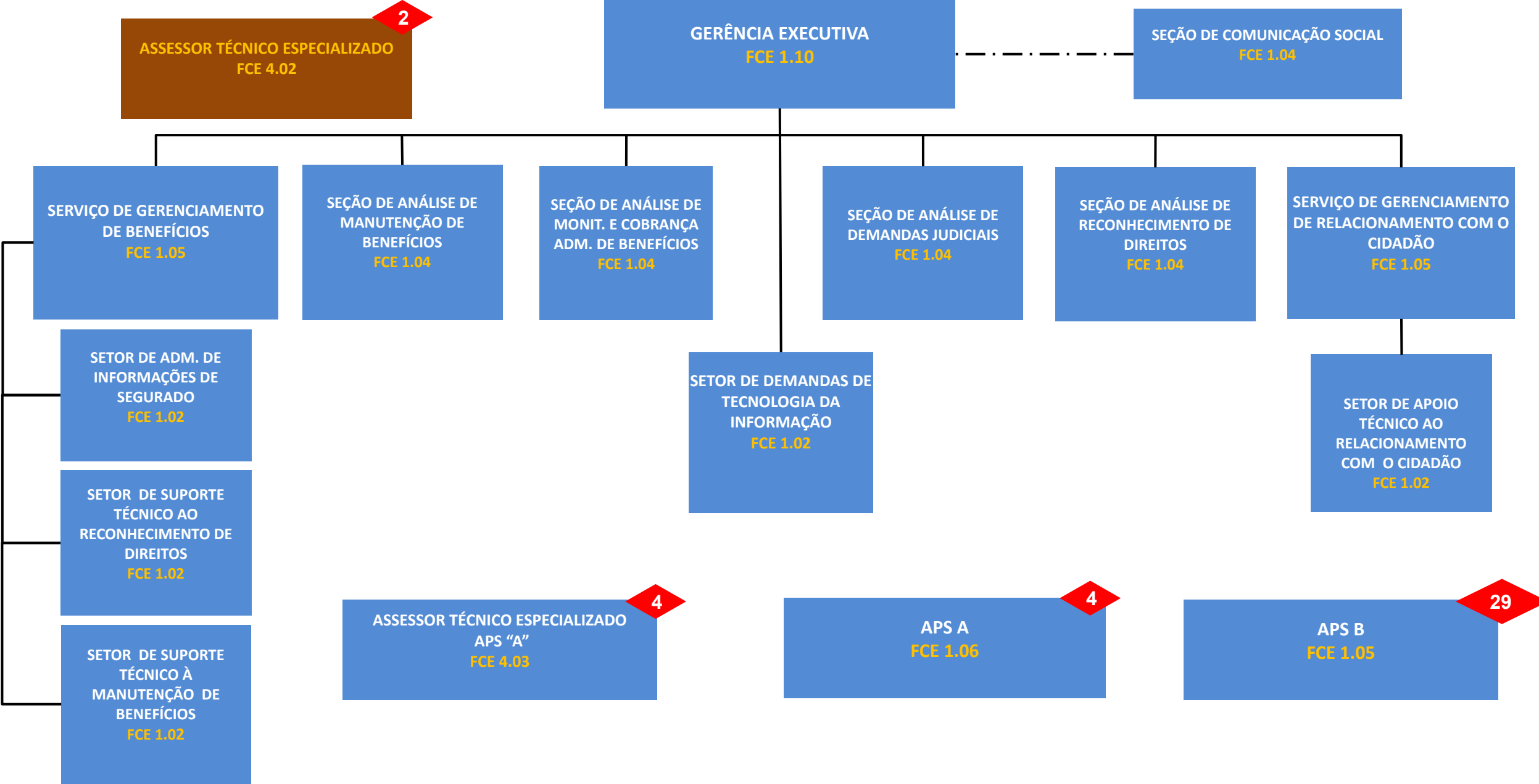

GERÊNCIA EXECUTIVA JUAZEIRO DO NORTE/CE (SR NORDESTE)

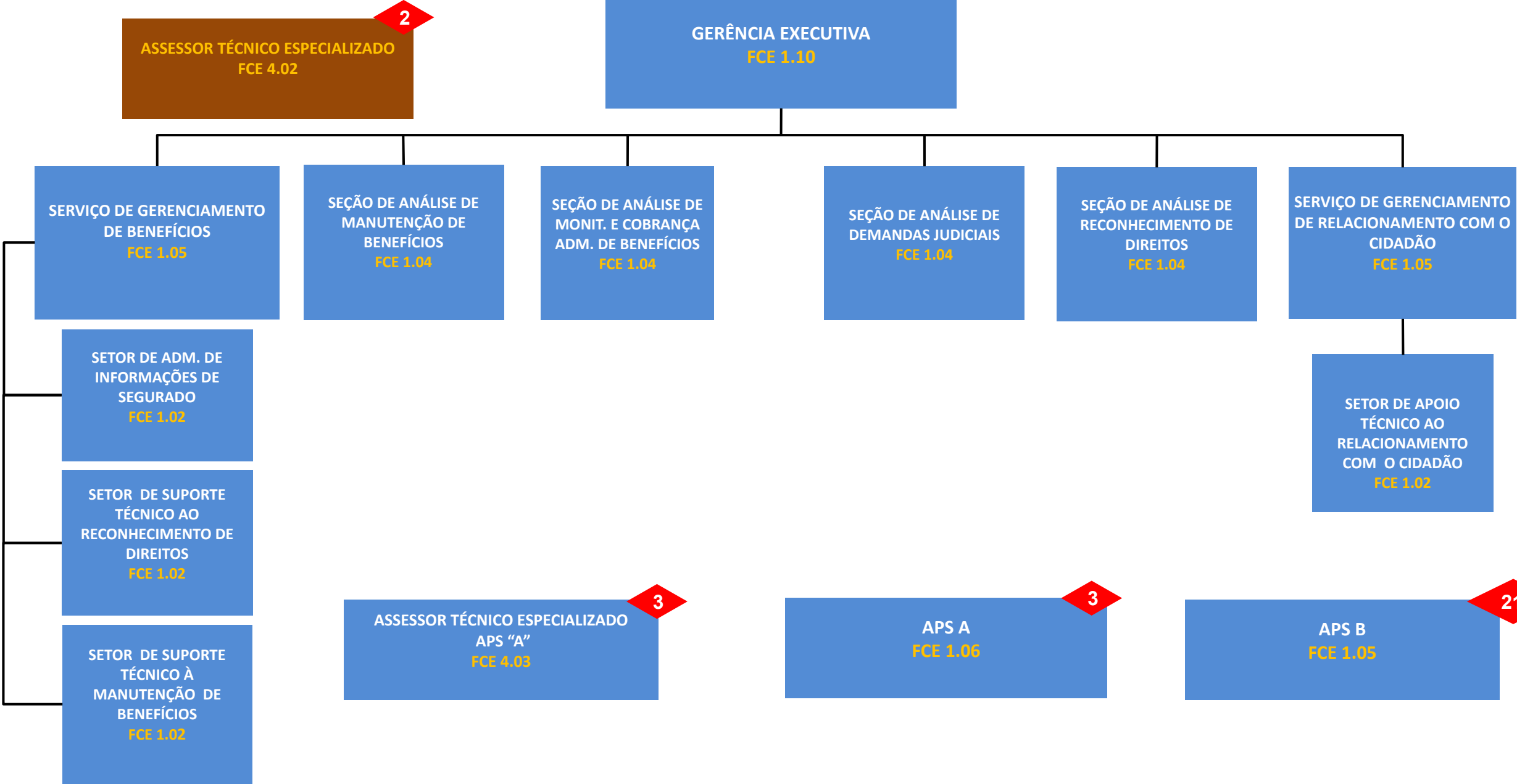

GERÊNCIA EXECUTIVA SOBRAL/CE (SR NORDESTE)

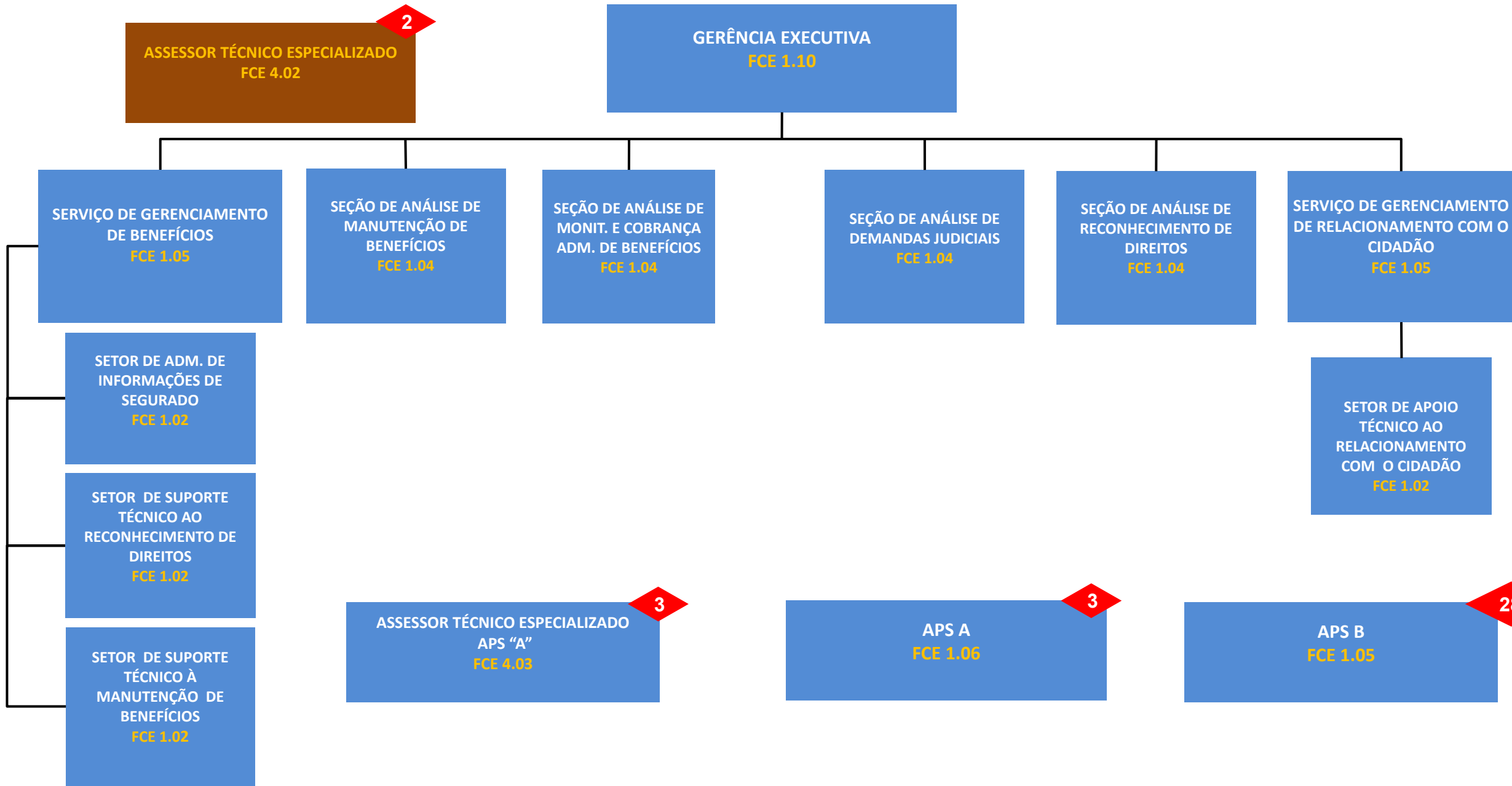

GERÊNCIA EXECUTIVA CAMPO GRANDE/MS (SR NORTE/CENTRO-OESTE)

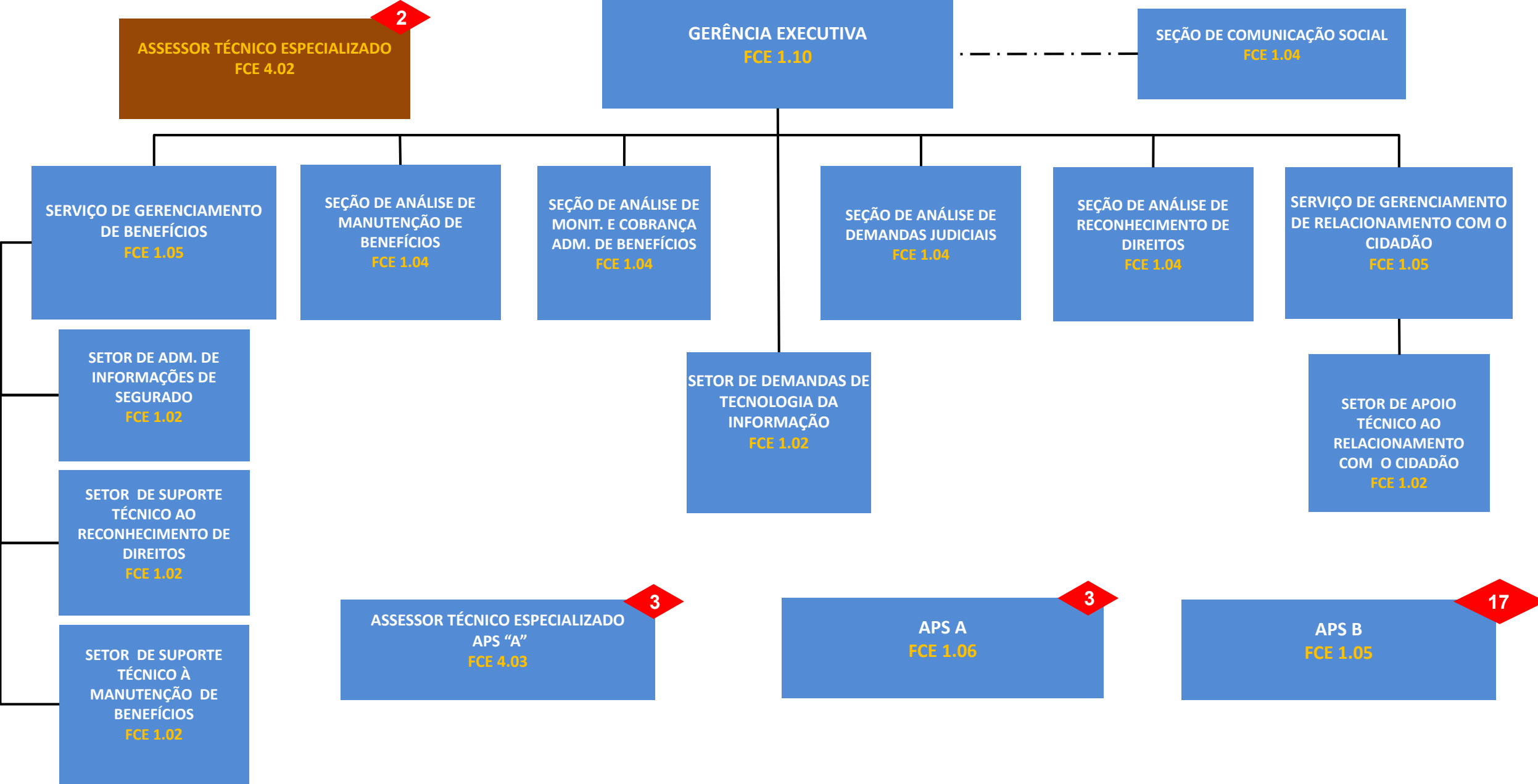

GERÊNCIA EXECUTIVA DOURADOS/MS (SR NORTE/CENTRO-OESTE)

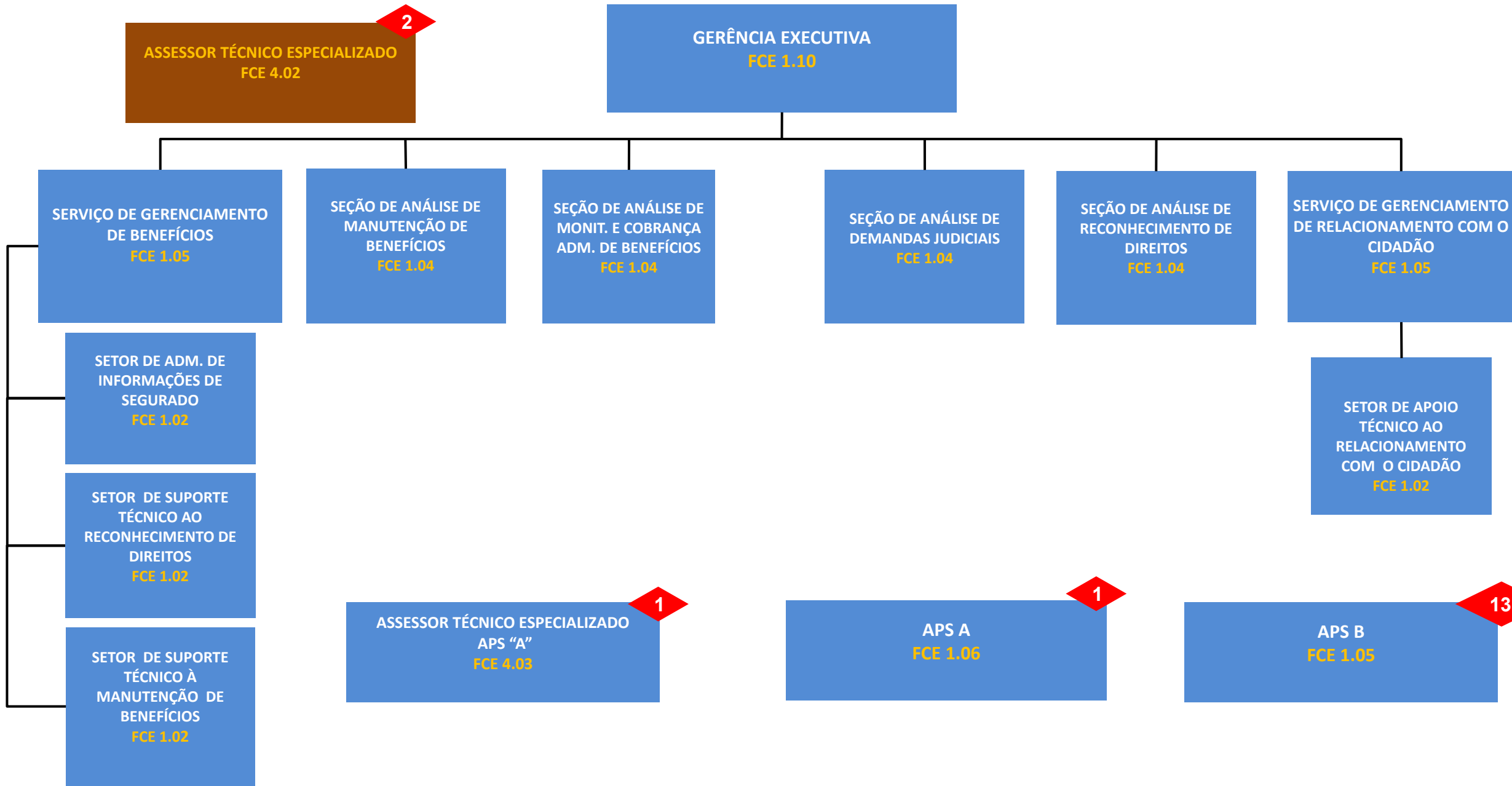

GERÊNCIA EXECUTIVA VITÓRIA/ES (SR SUDESTE II)

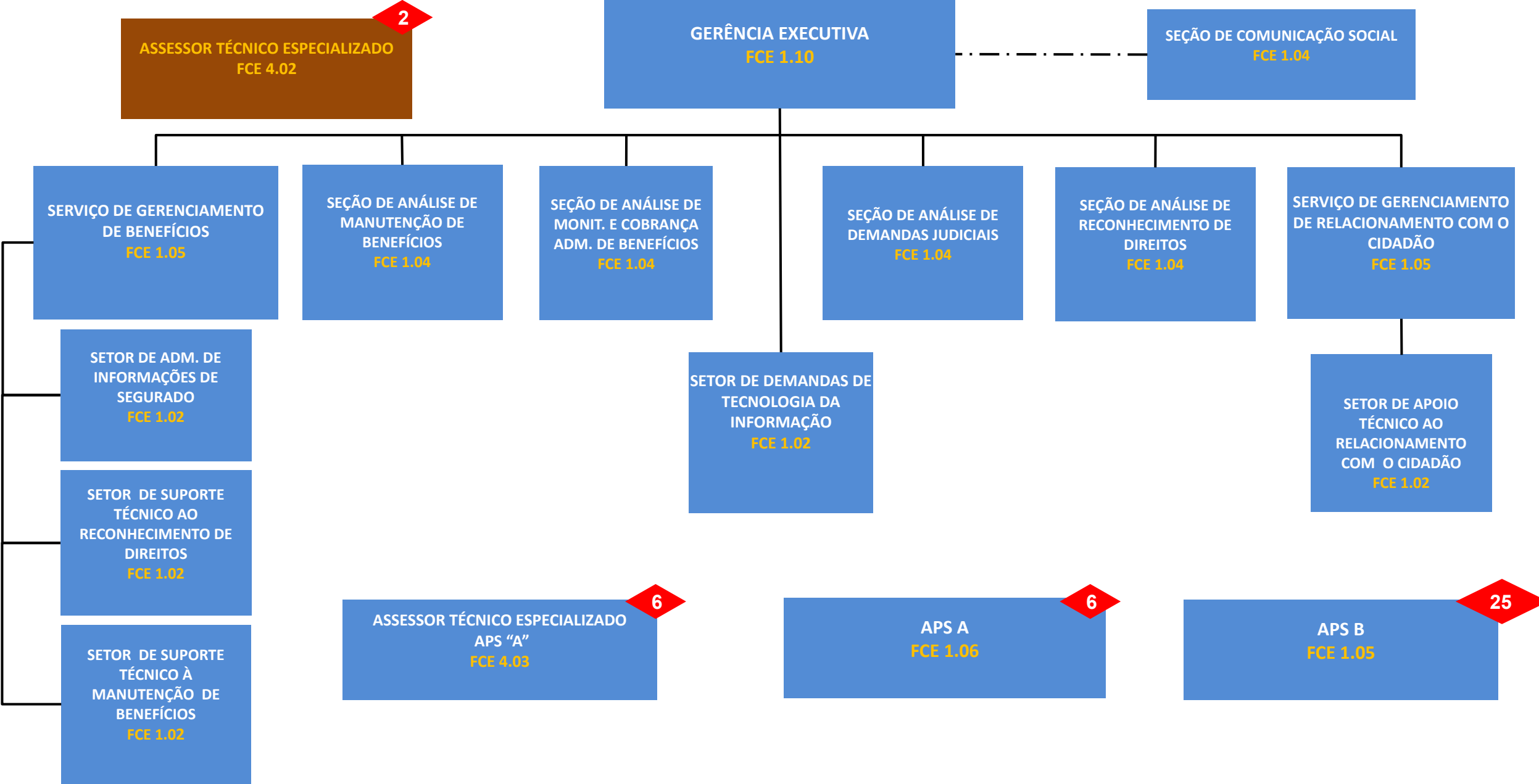

GERÊNCIA EXECUTIVA GOIÂNIA/GO (SR NORTE/CENTRO-OESTE)

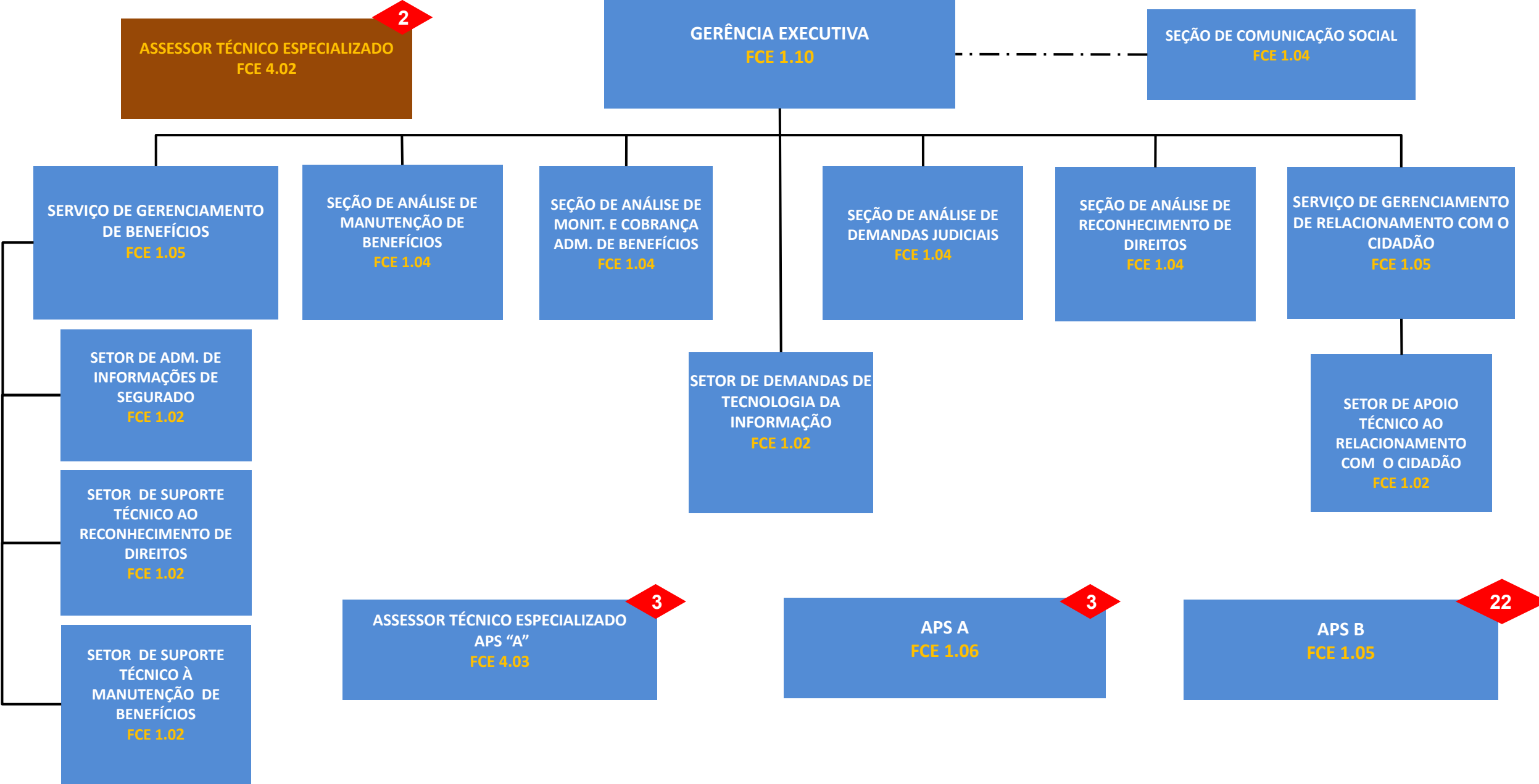

GERÊNCIA EXECUTIVA ANÁPOLIS/GO (SR NORTE/CENTRO-OESTE)

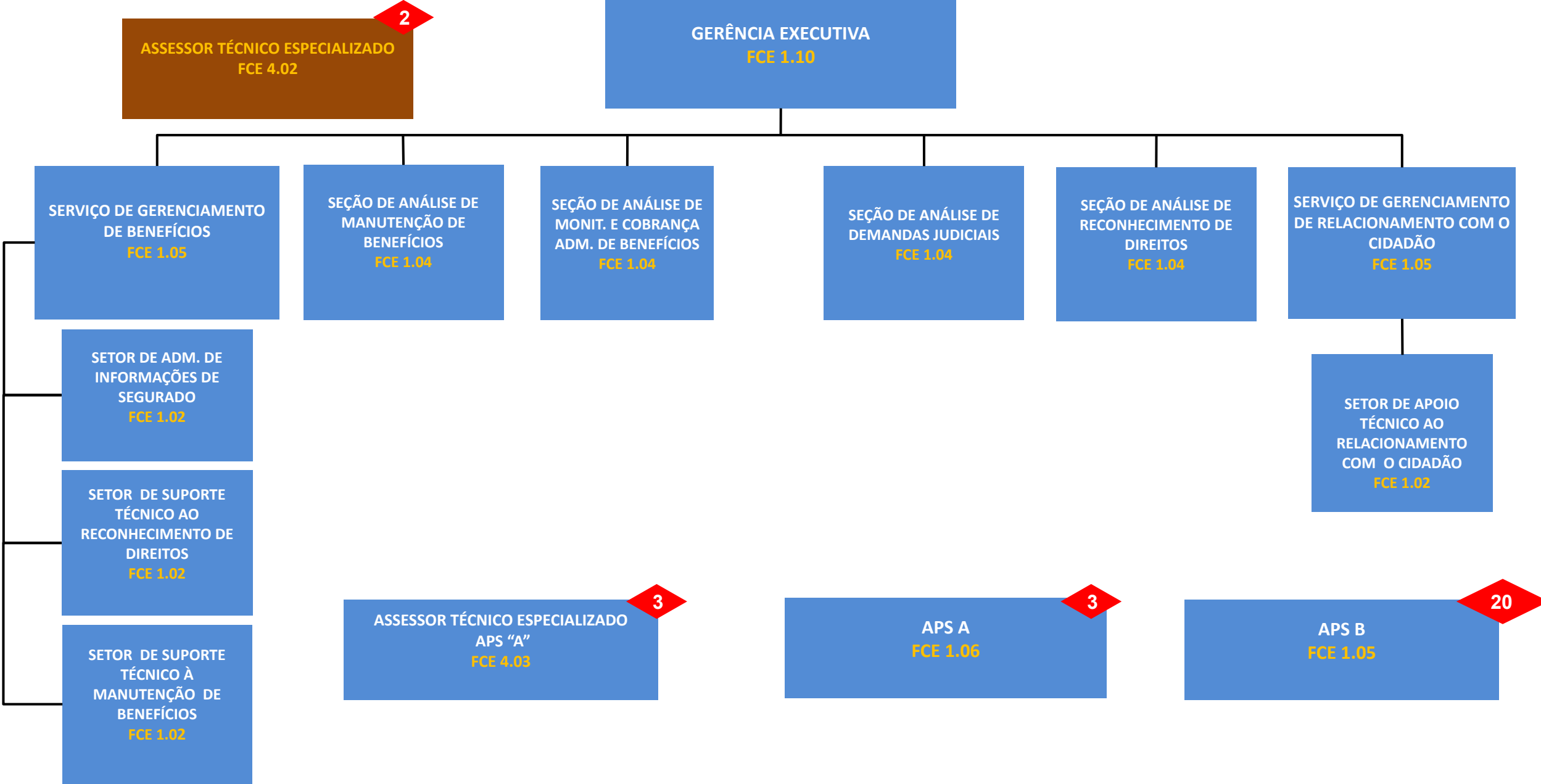

GERÊNCIA EXECUTIVA SÃO LUÍS/MA (SR NORDESTE)

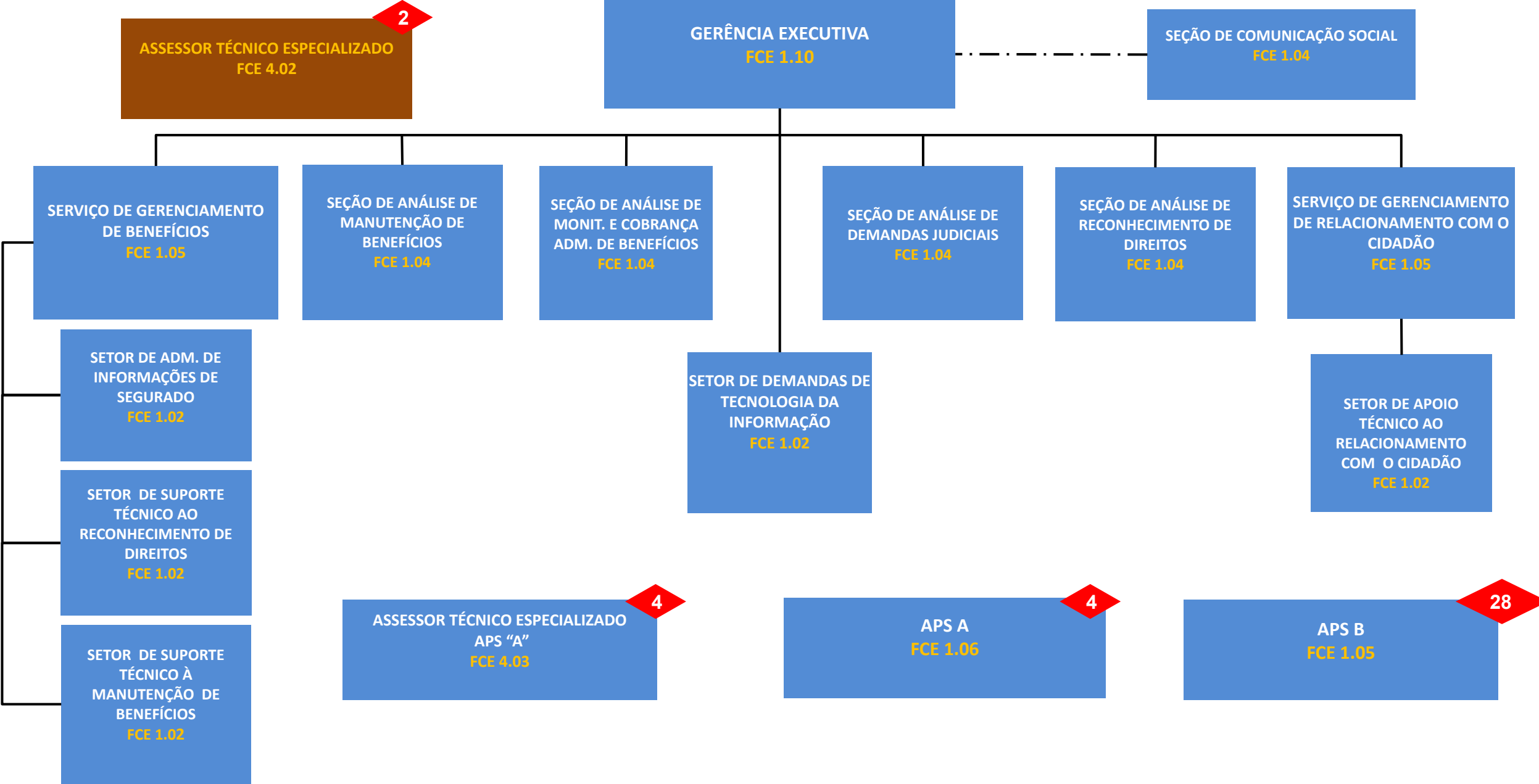

GERÊNCIA EXECUTIVA IMPERATRIZ/MA (SR NORDESTE)

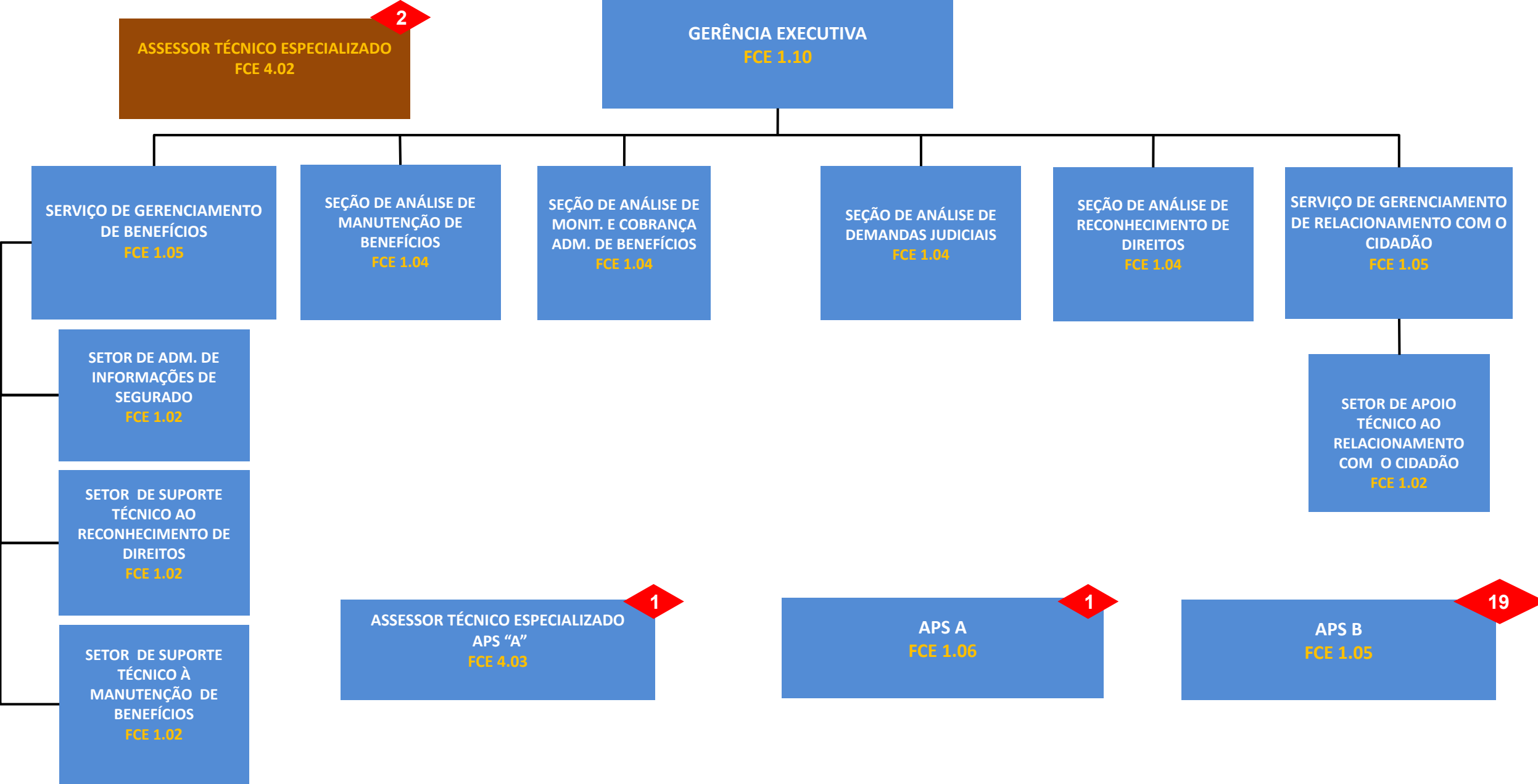

GERÊNCIA EXECUTIVA CUIABÁ/MT (SR NORTE/CENTRO-OESTE)

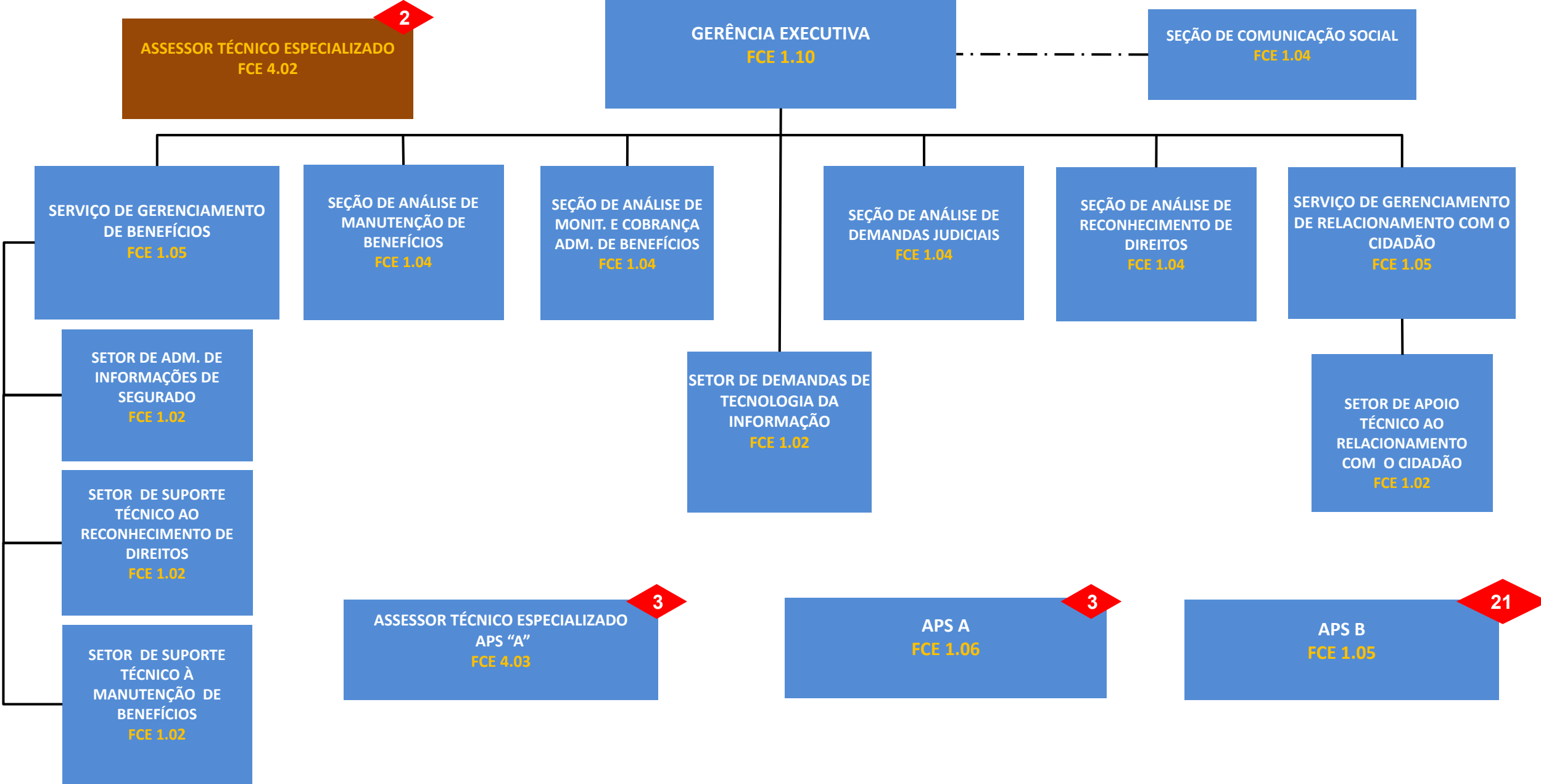

GERÊNCIA EXECUTIVA SINOP/MT (SR NORTE/CENTRO-OESTE)

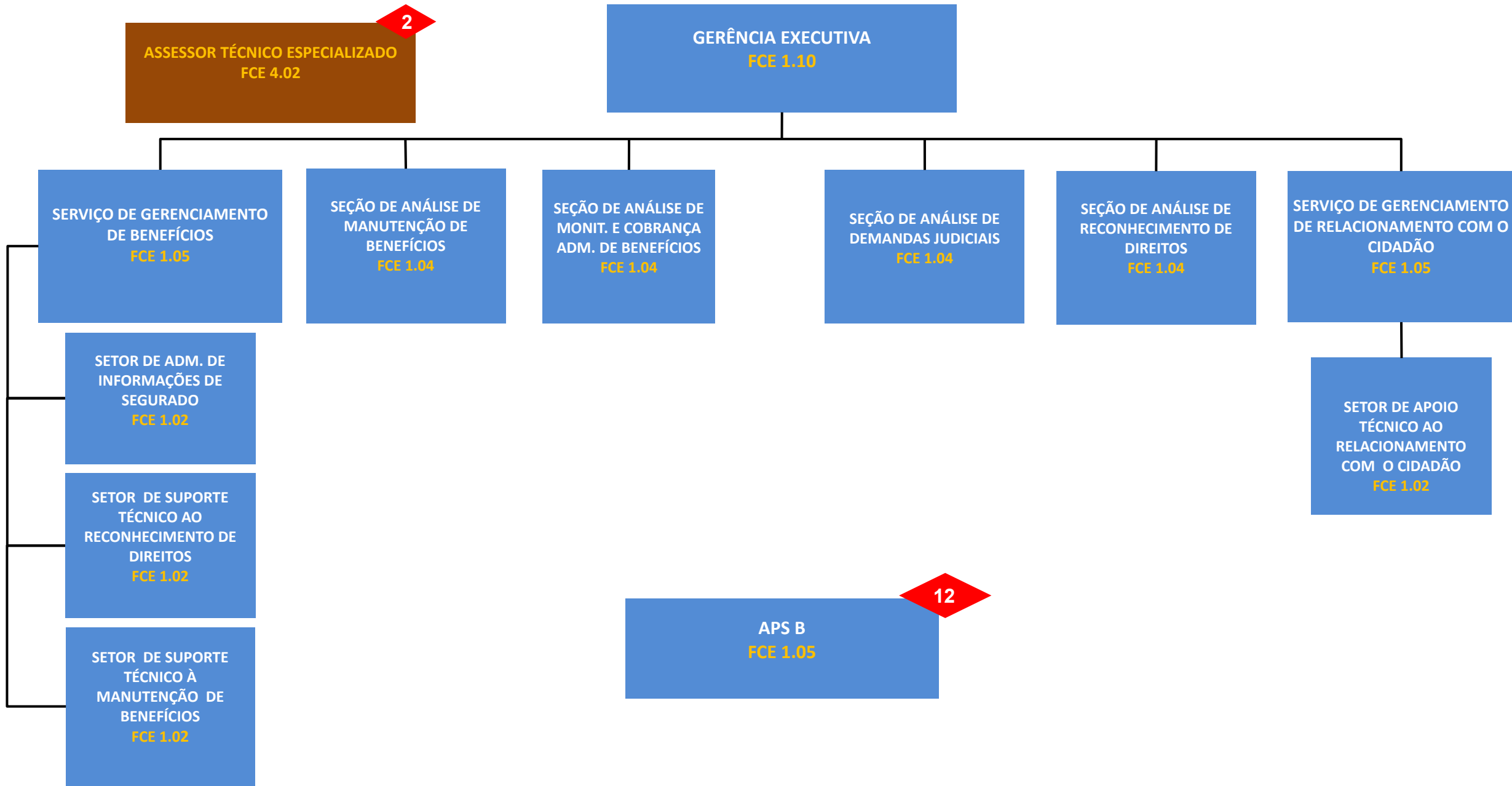

GERÊNCIA EXECUTIVA BELO HORIZONTE/MG (SR SUDESTE II)

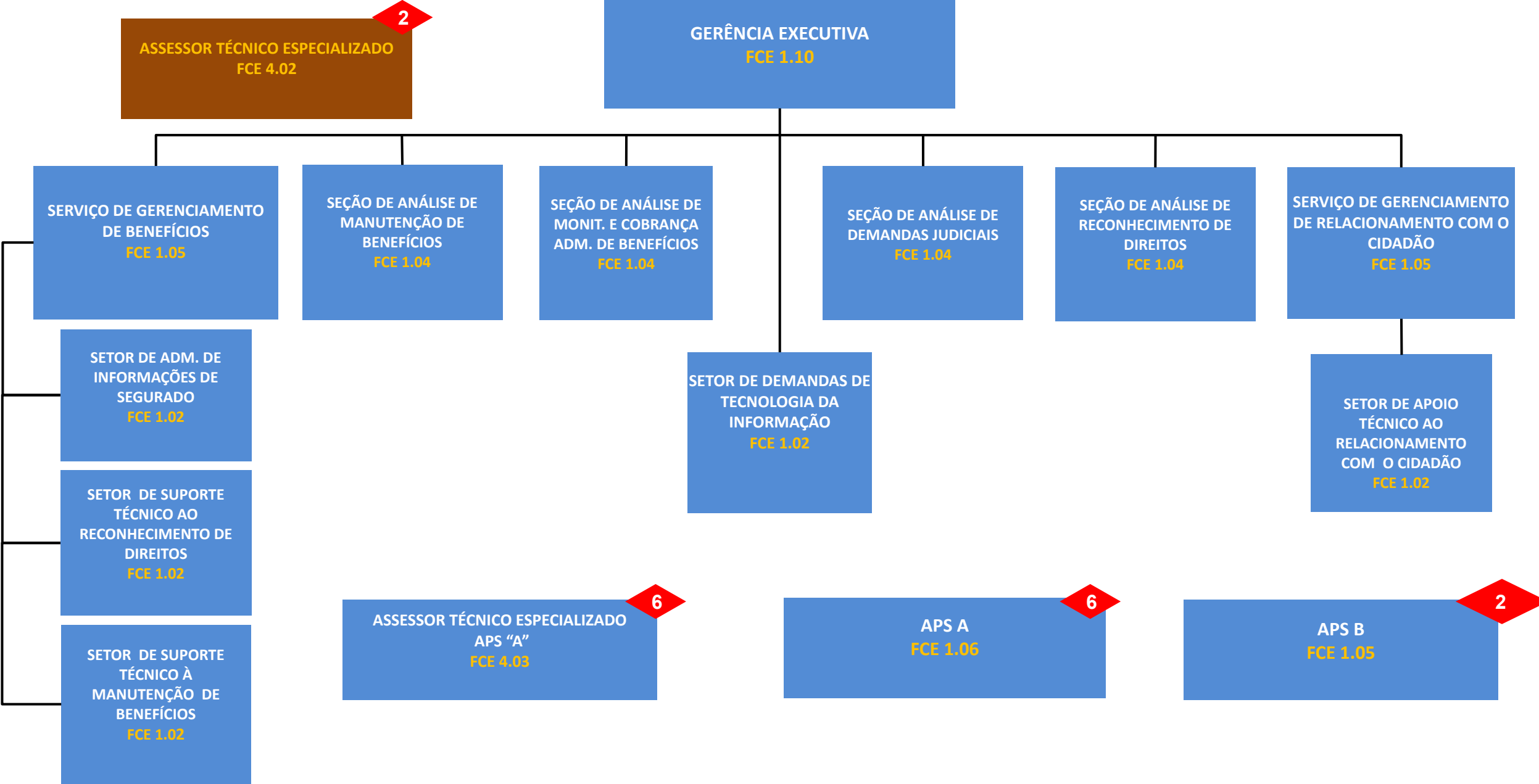

GERÊNCIA EXECUTIVA BARBACENA/MG (SR SUDESTE II)

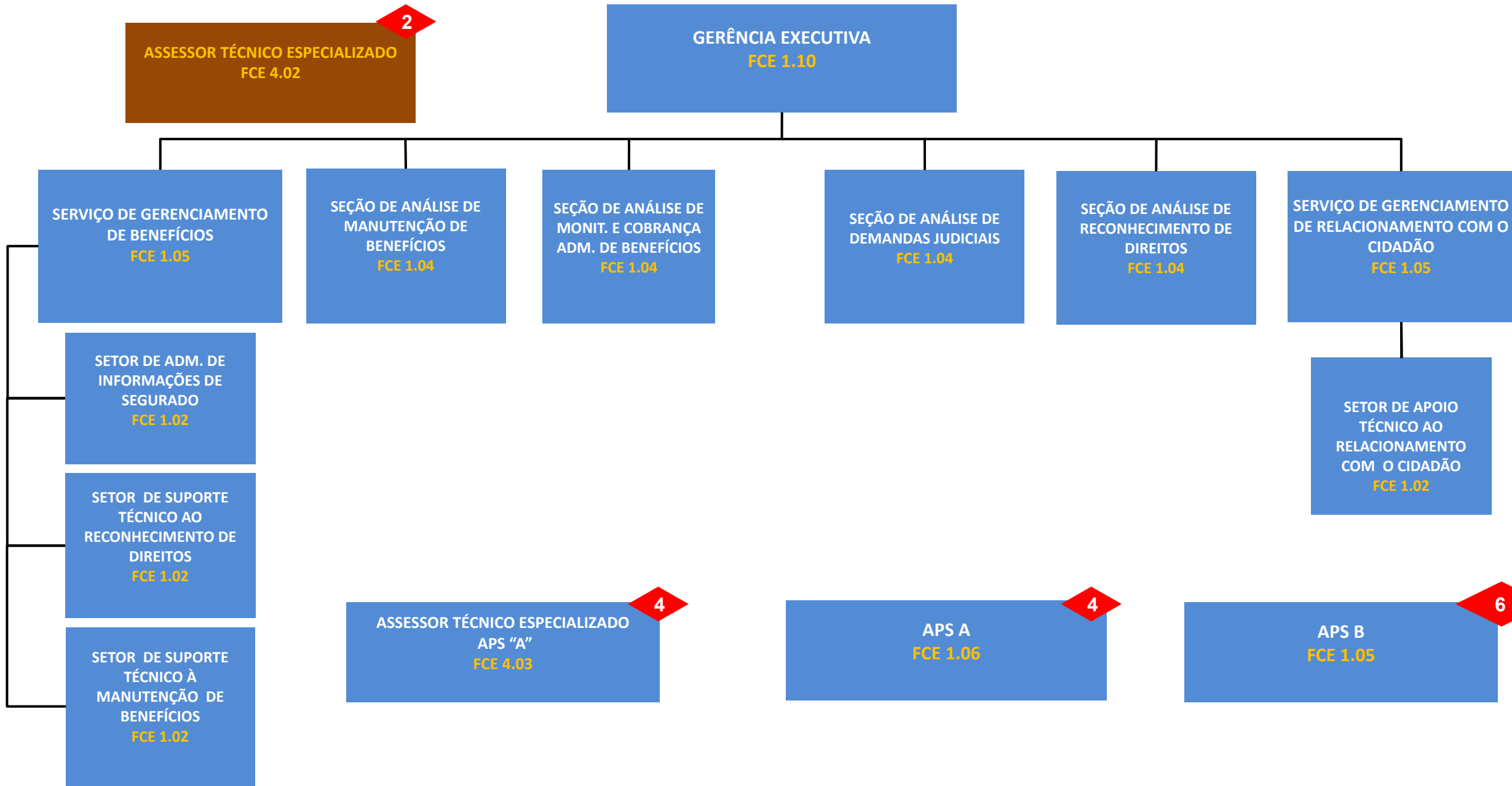

GERÊNCIA EXECUTIVA CONTAGEM/MG (SR SUDESTE II)

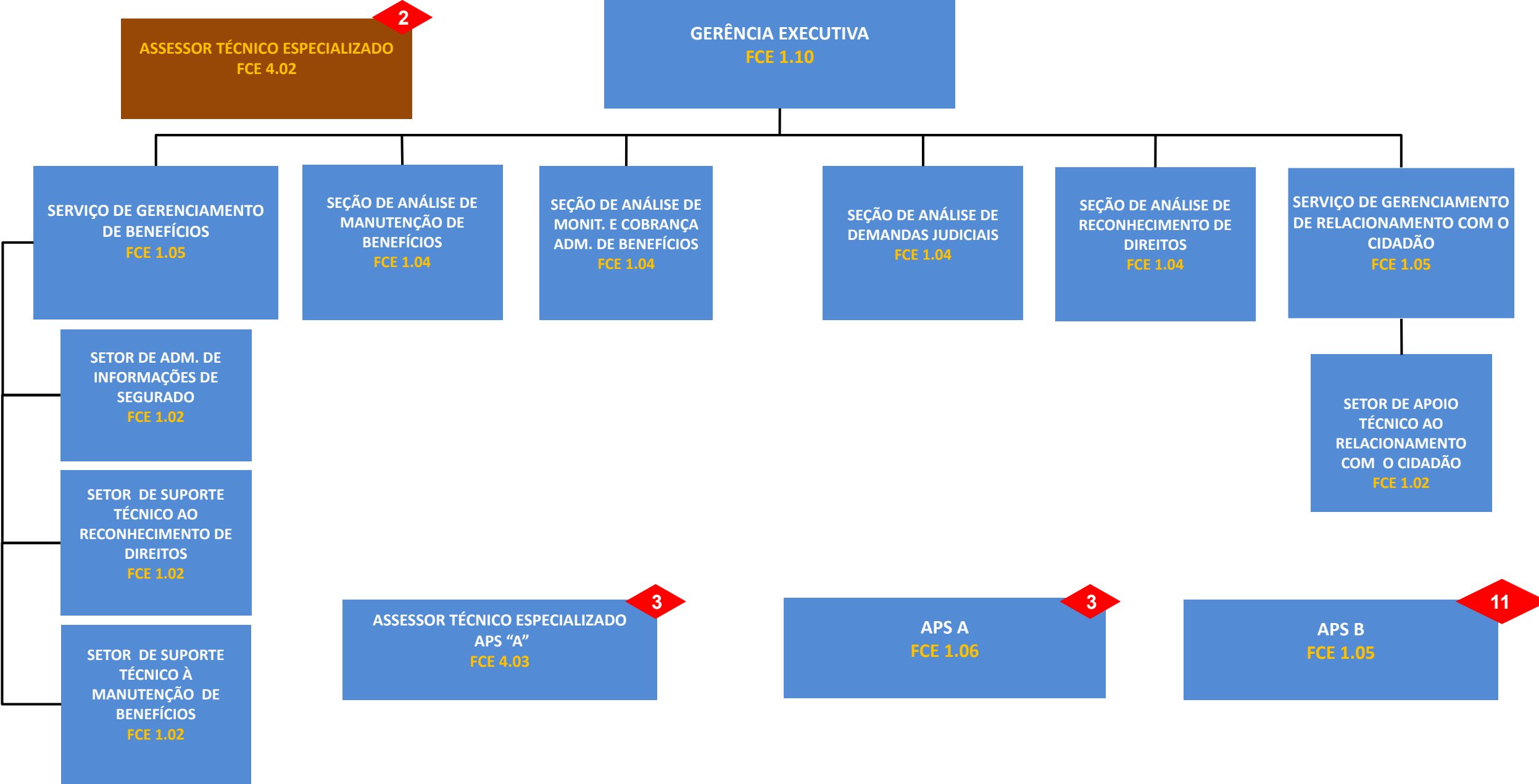

GERÊNCIA EXECUTIVA DIVINÓPOLIS/MG (SR SUDESTE II)

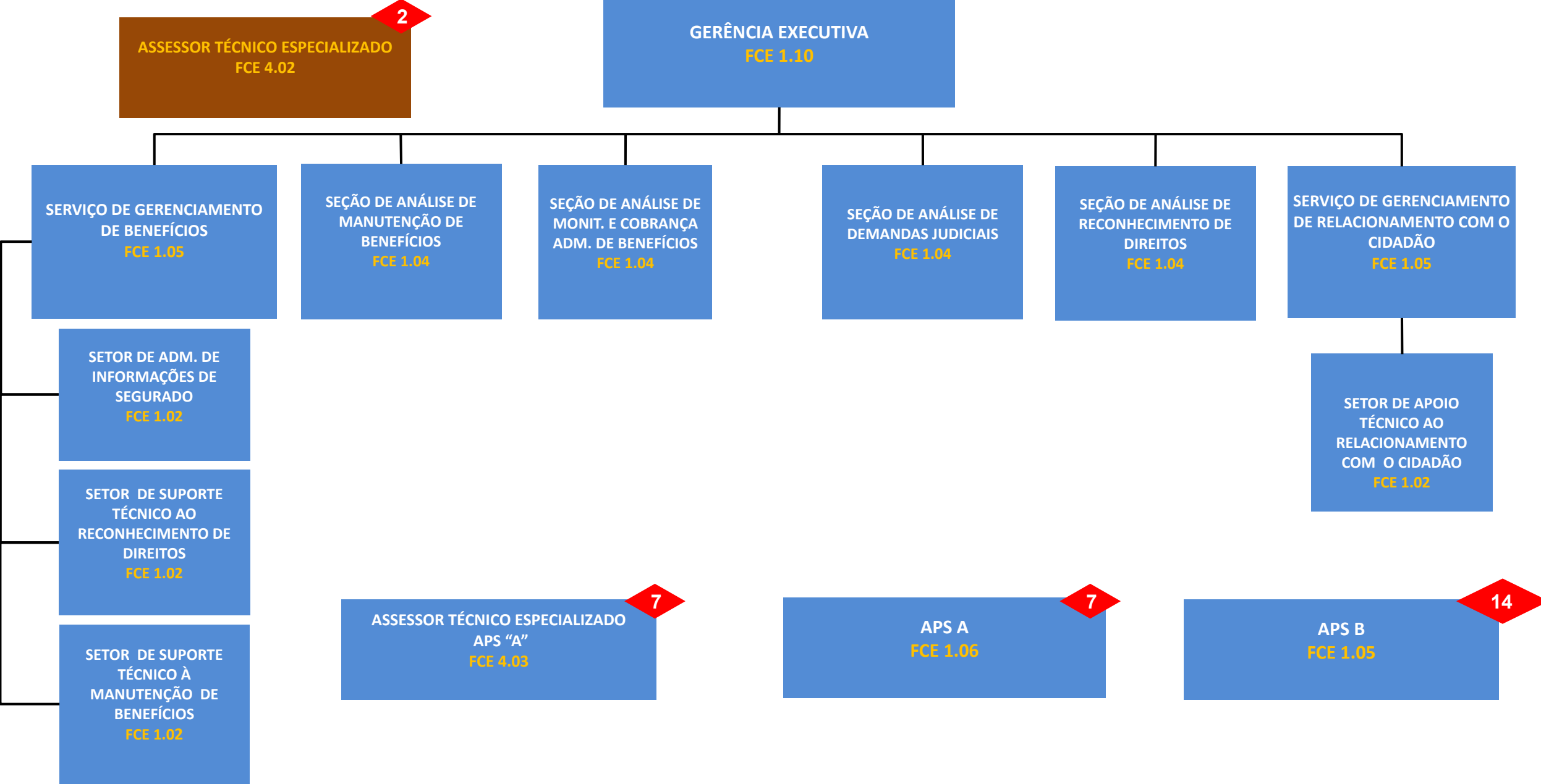

GERÊNCIA EXECUTIVA GOVERNADOR VALADARES/MG (SR SUDESTE II)

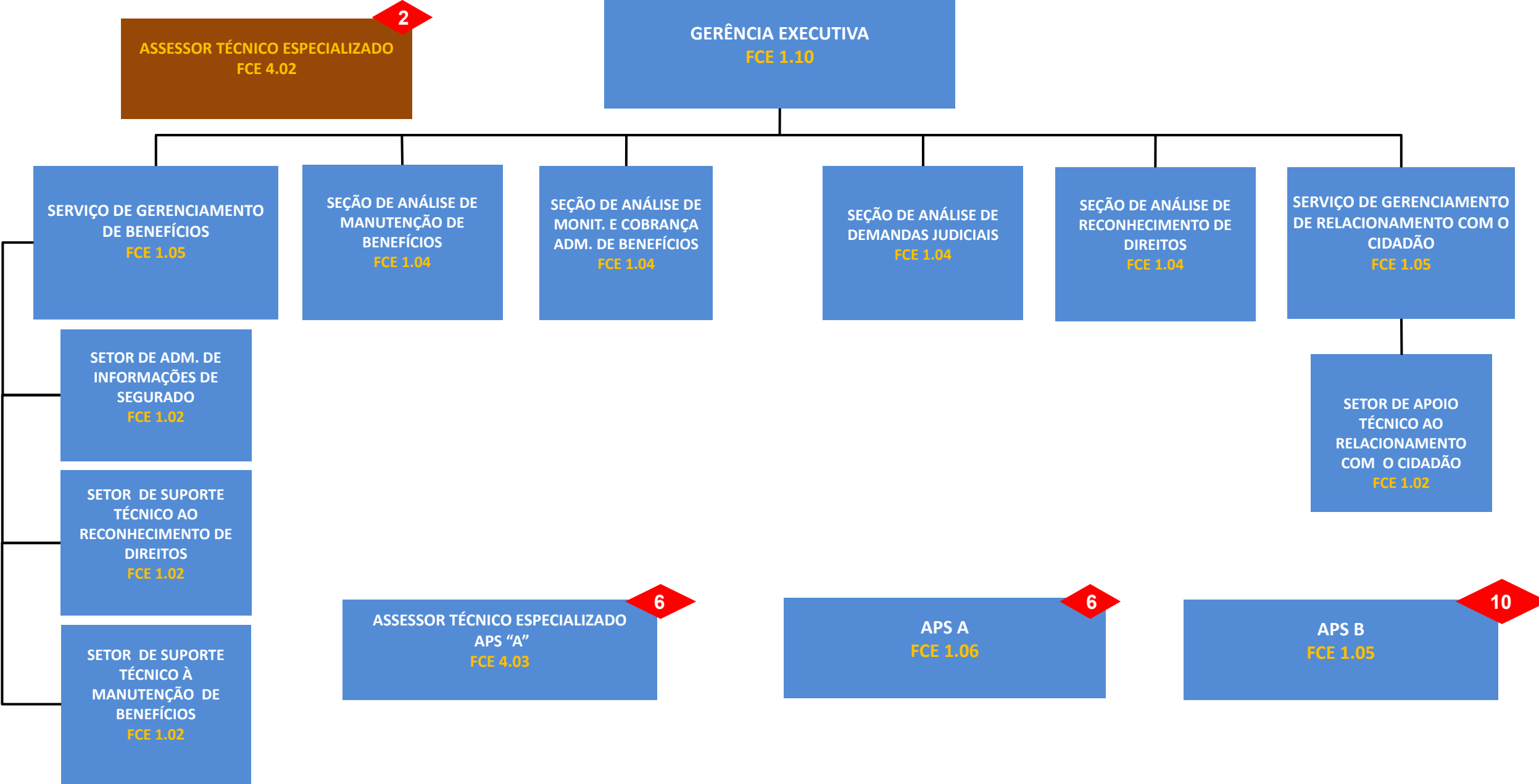

GERÊNCIA EXECUTIVA JUÍZ DE FORA/MG (SR SUDESTE II)

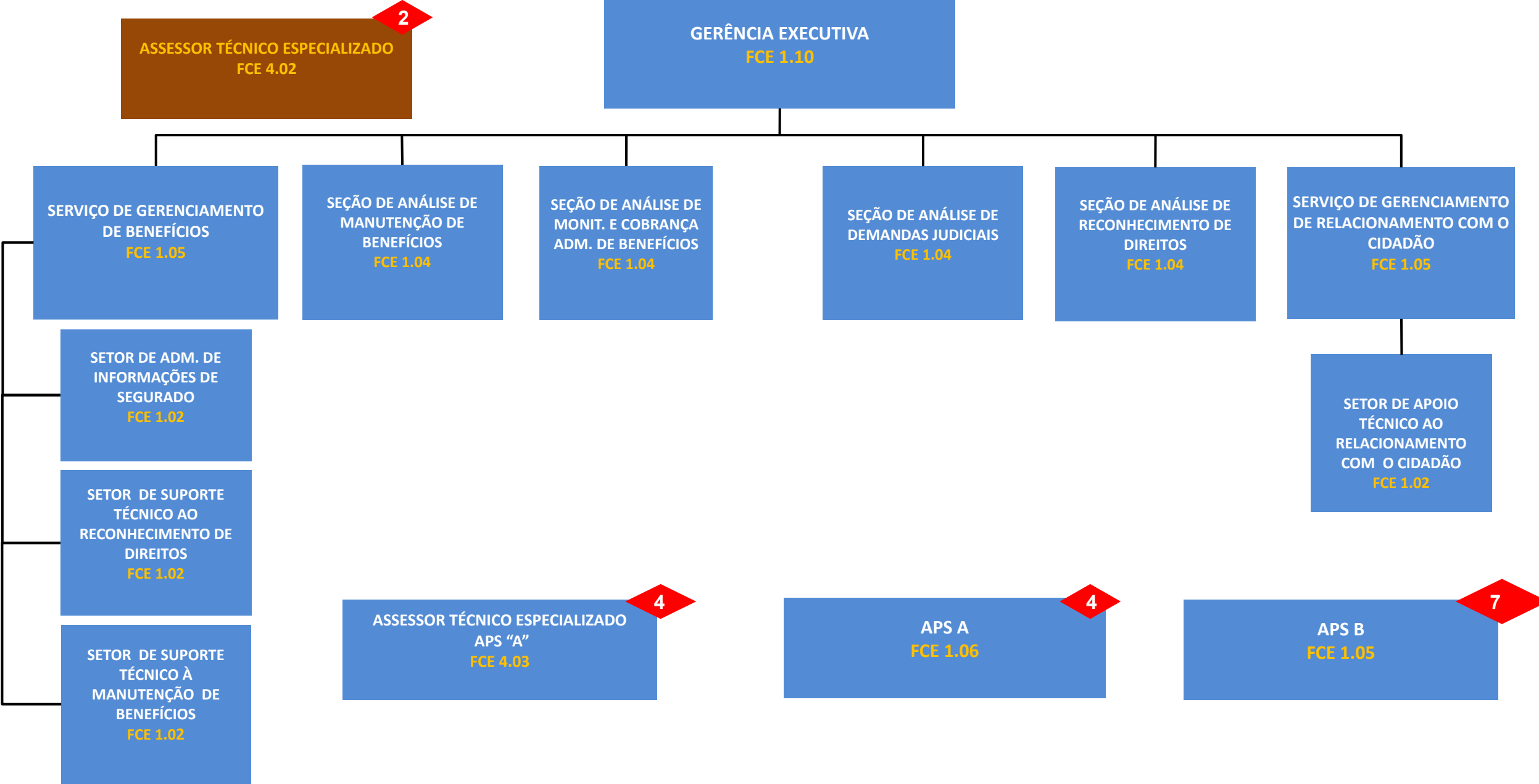

GERÊNCIA EXECUTIVA MONTES CLAROS/MG (SR SUDESTE II)

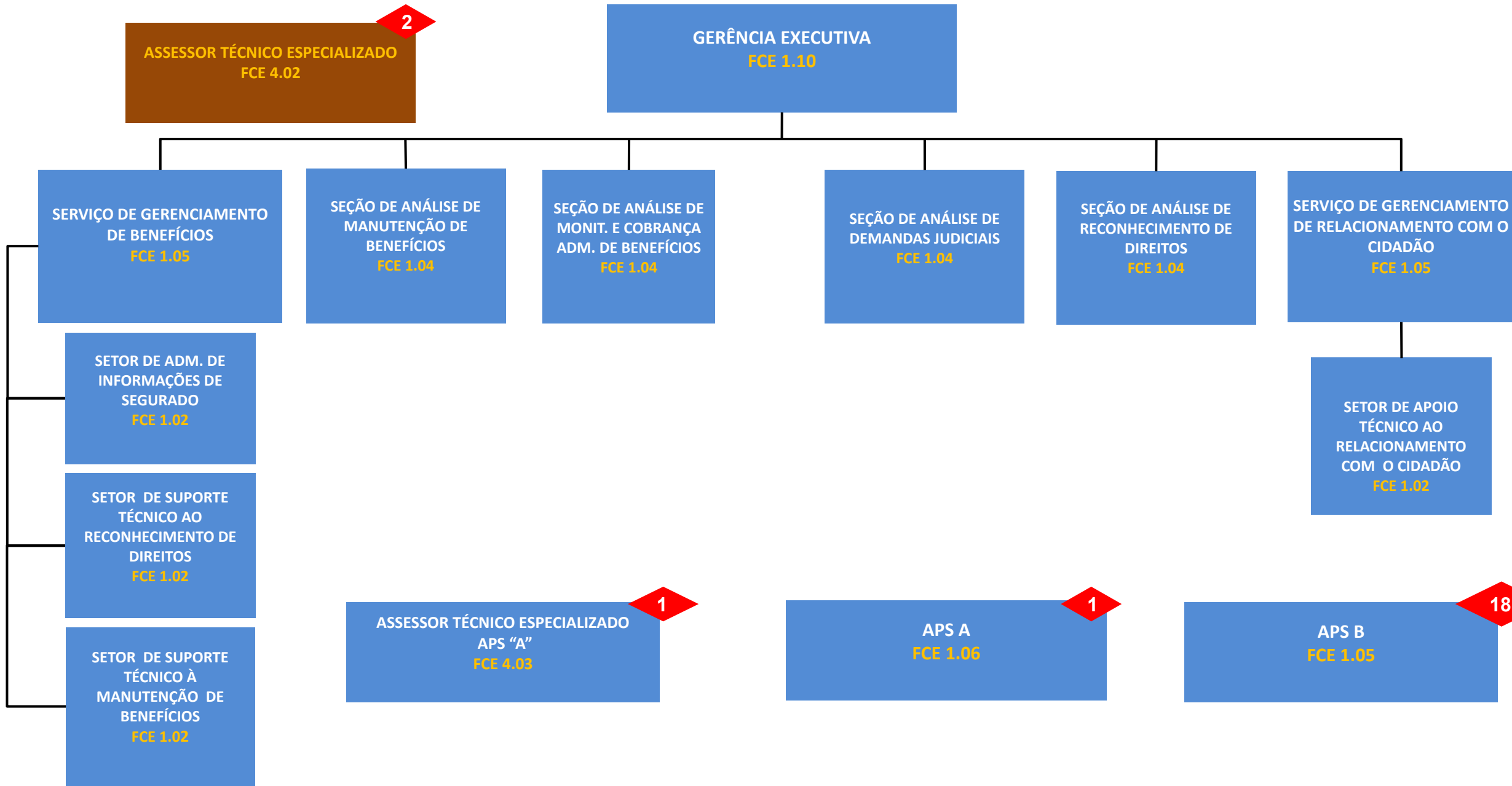

GERÊNCIA EXECUTIVA OURO PRETO/MG (SR SUDESTE II)

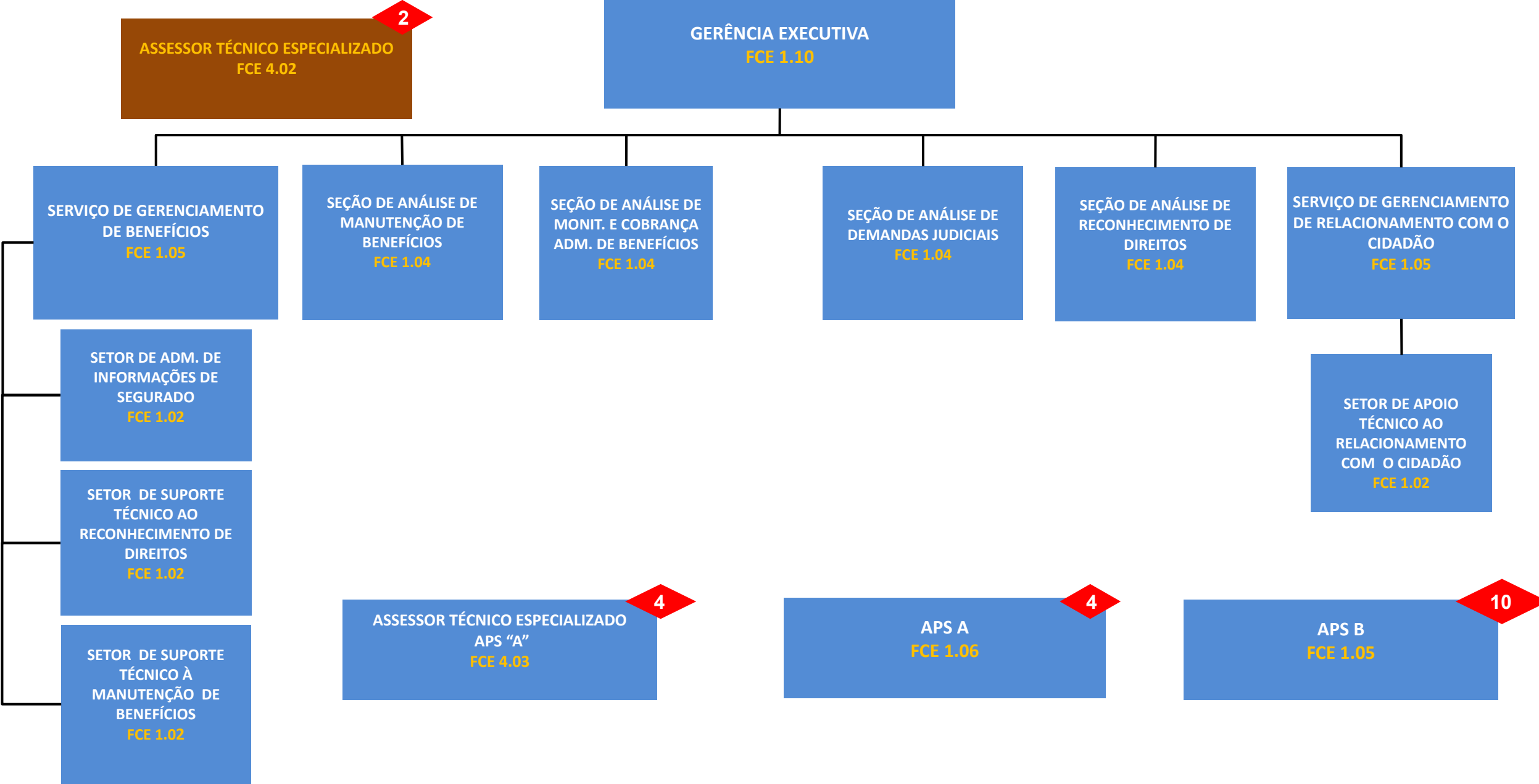

GERÊNCIA EXECUTIVA POÇOS DE CALDAS/MG (SR SUDESTE II)

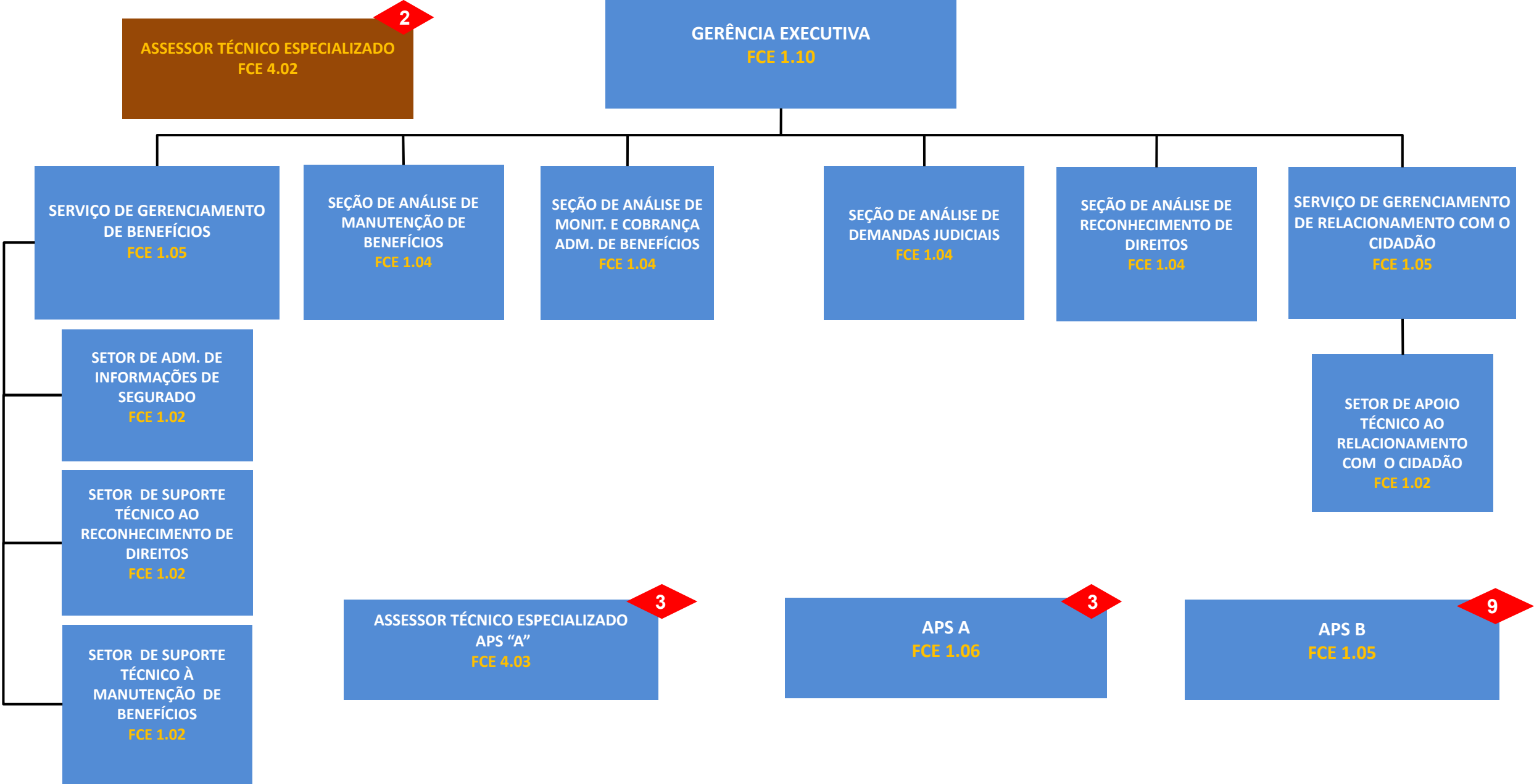

GERÊNCIA EXECUTIVA UBERABA/MG (SR SUDESTE II)

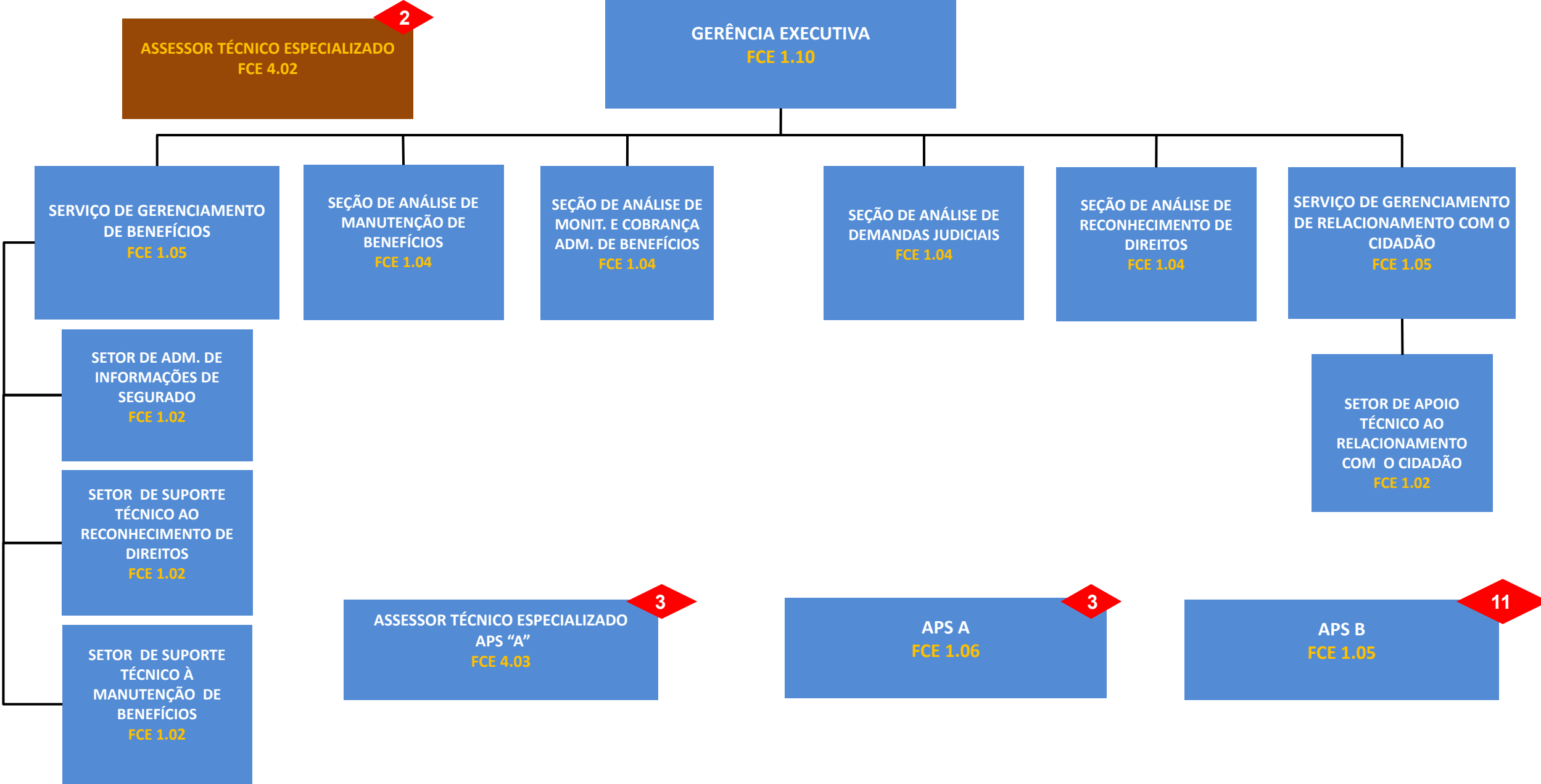

GERÊNCIA EXECUTIVA UBERLÂNDIA/MG (SR SUDESTE II)

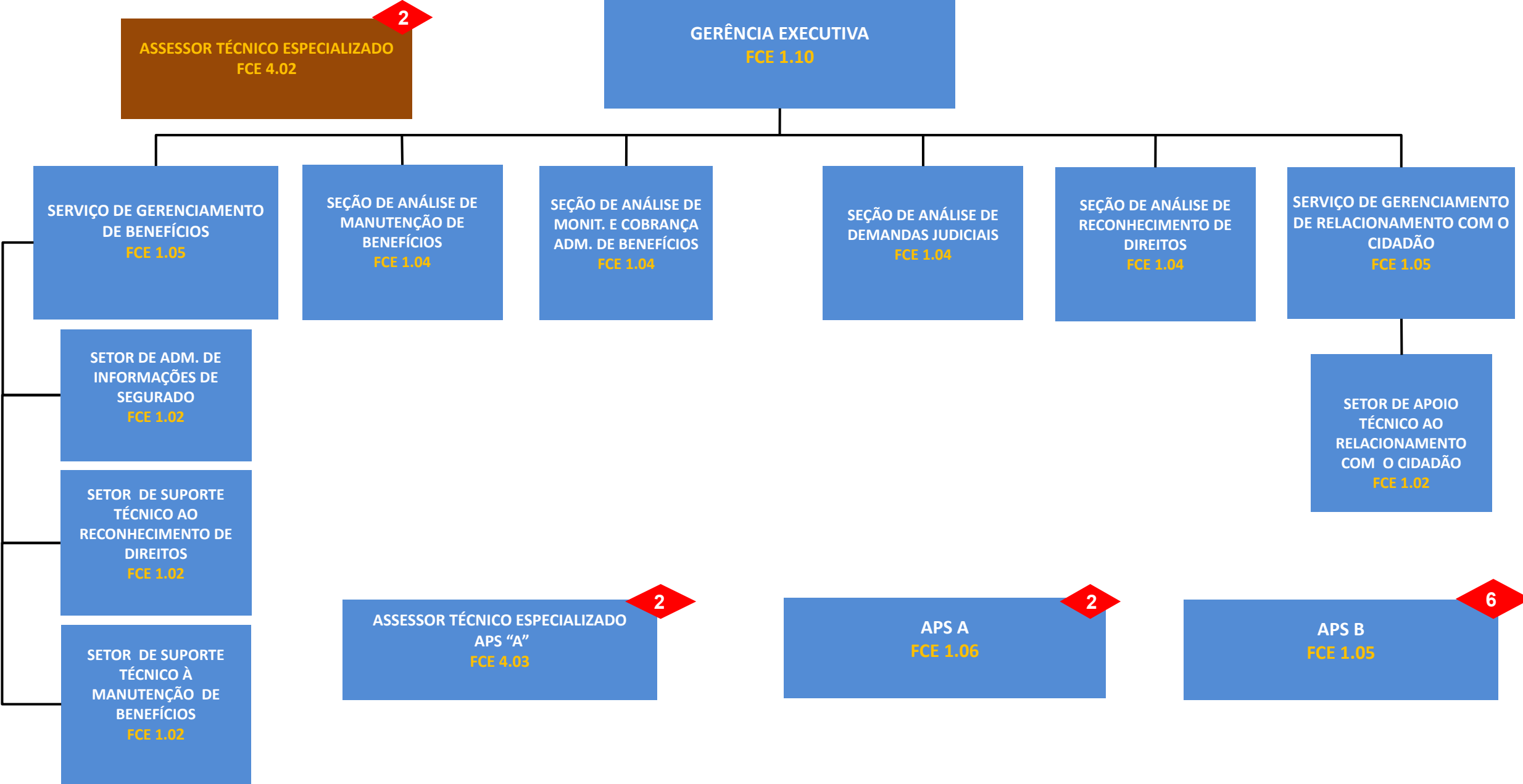

GERÊNCIA EXECUTIVA VARGINHA/MG (SR SUDESTE II)

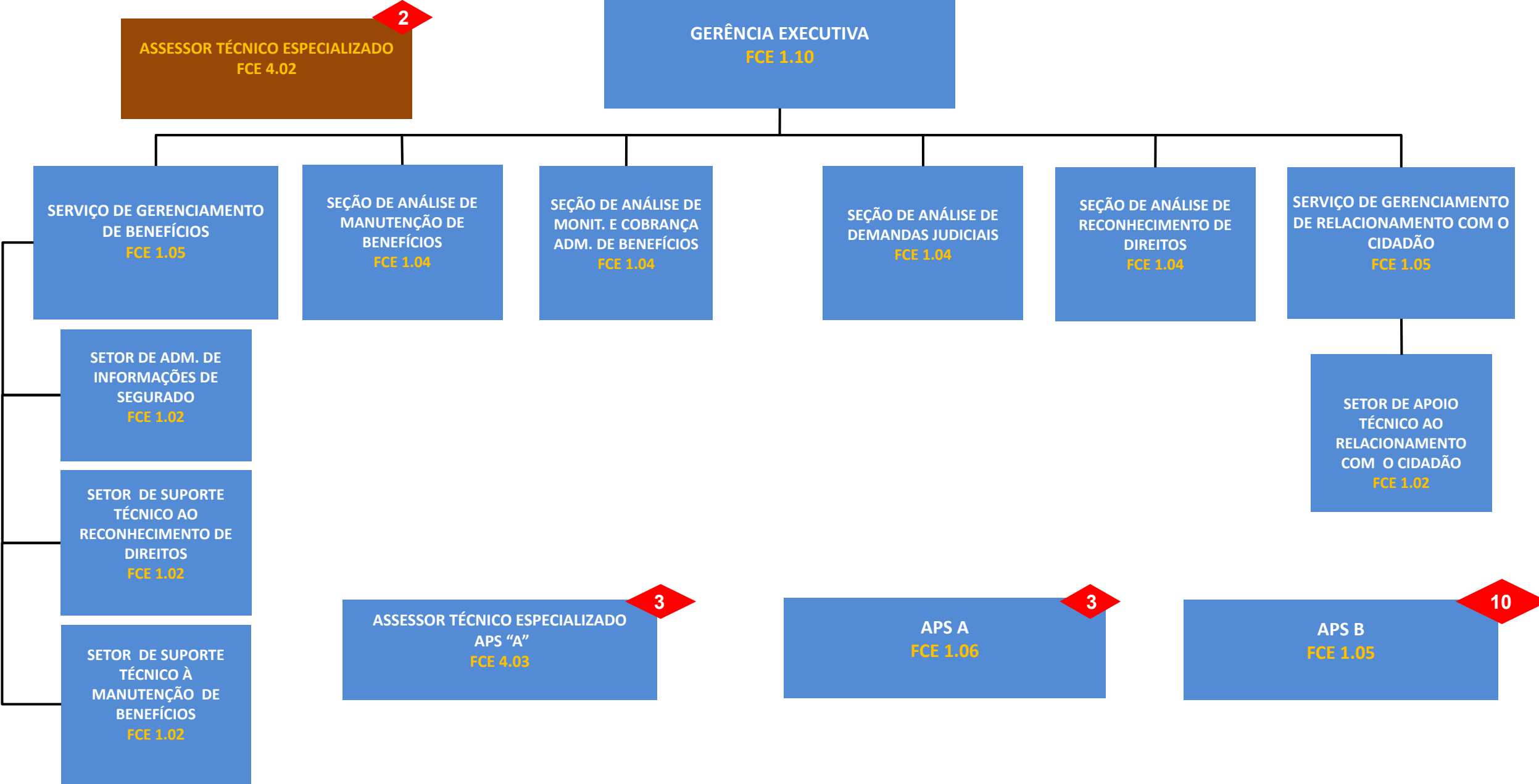

GERÊNCIA EXECUTIVA DIAMANTINA/MG (SR SUDESTE II)

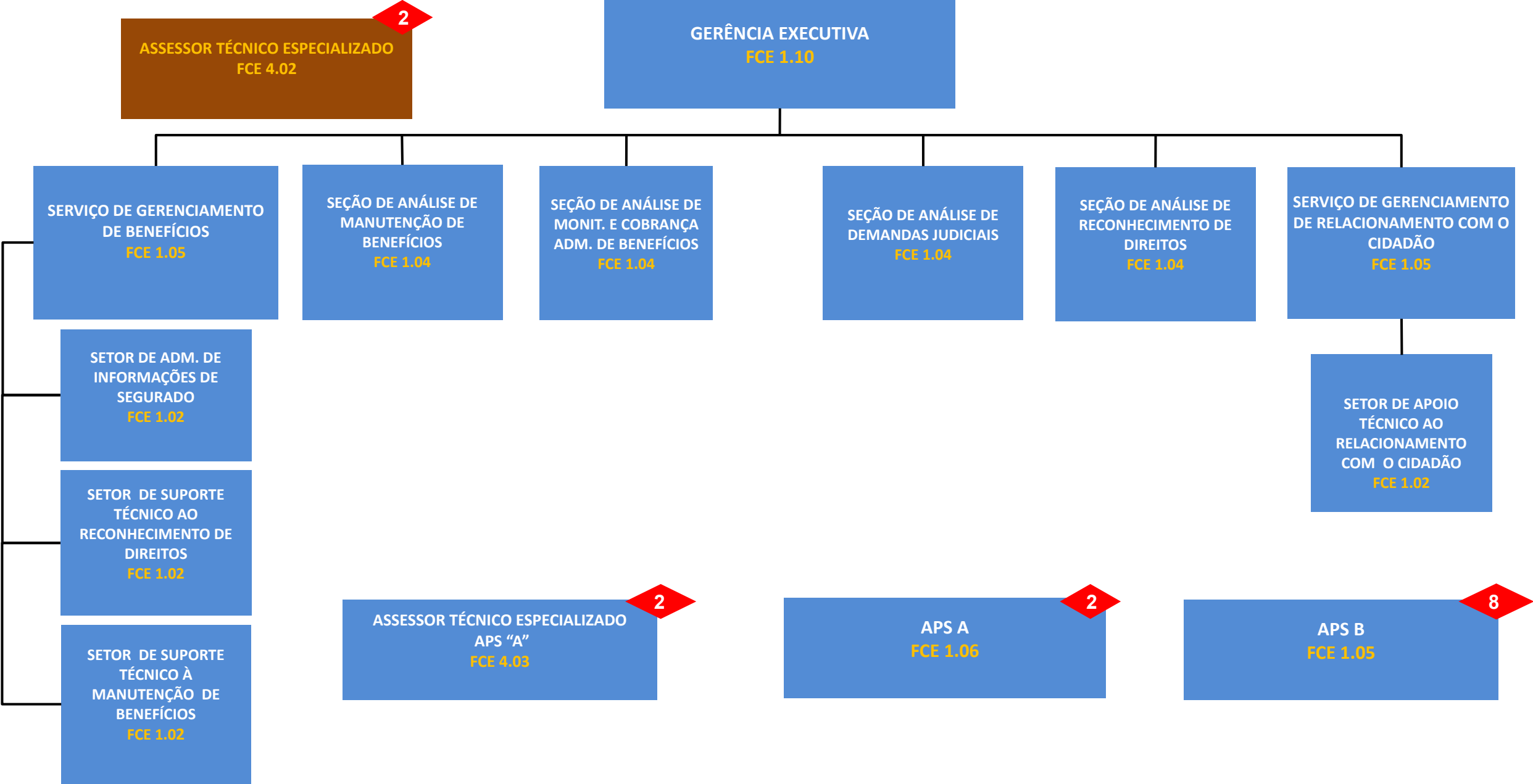

GERÊNCIA EXECUTIVA TEÓFILO OTONI/MG (SR SUDESTE II)

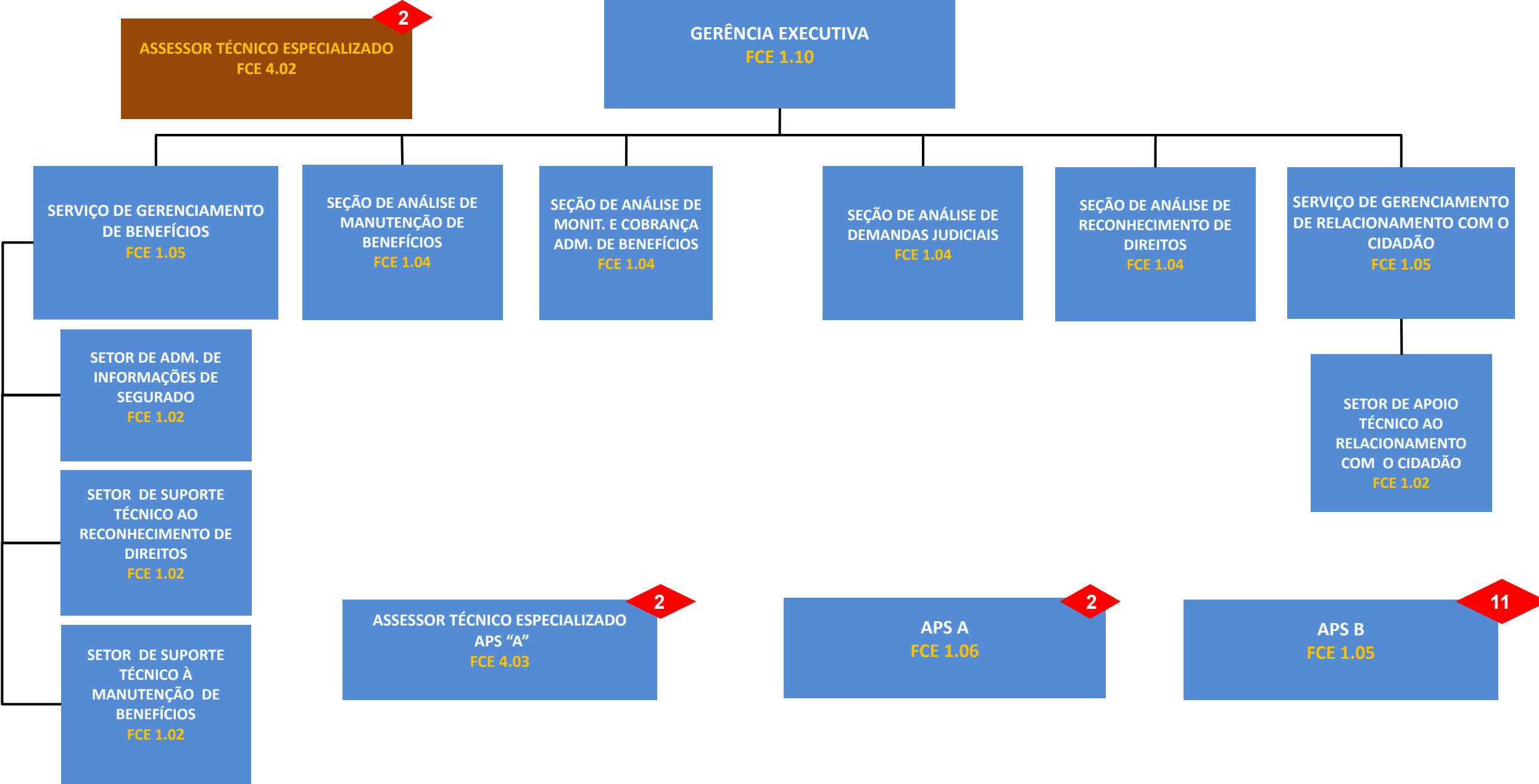

GERÊNCIA EXECUTIVA BELÉM/PA (SR NORTE/CENTRO-OESTE)

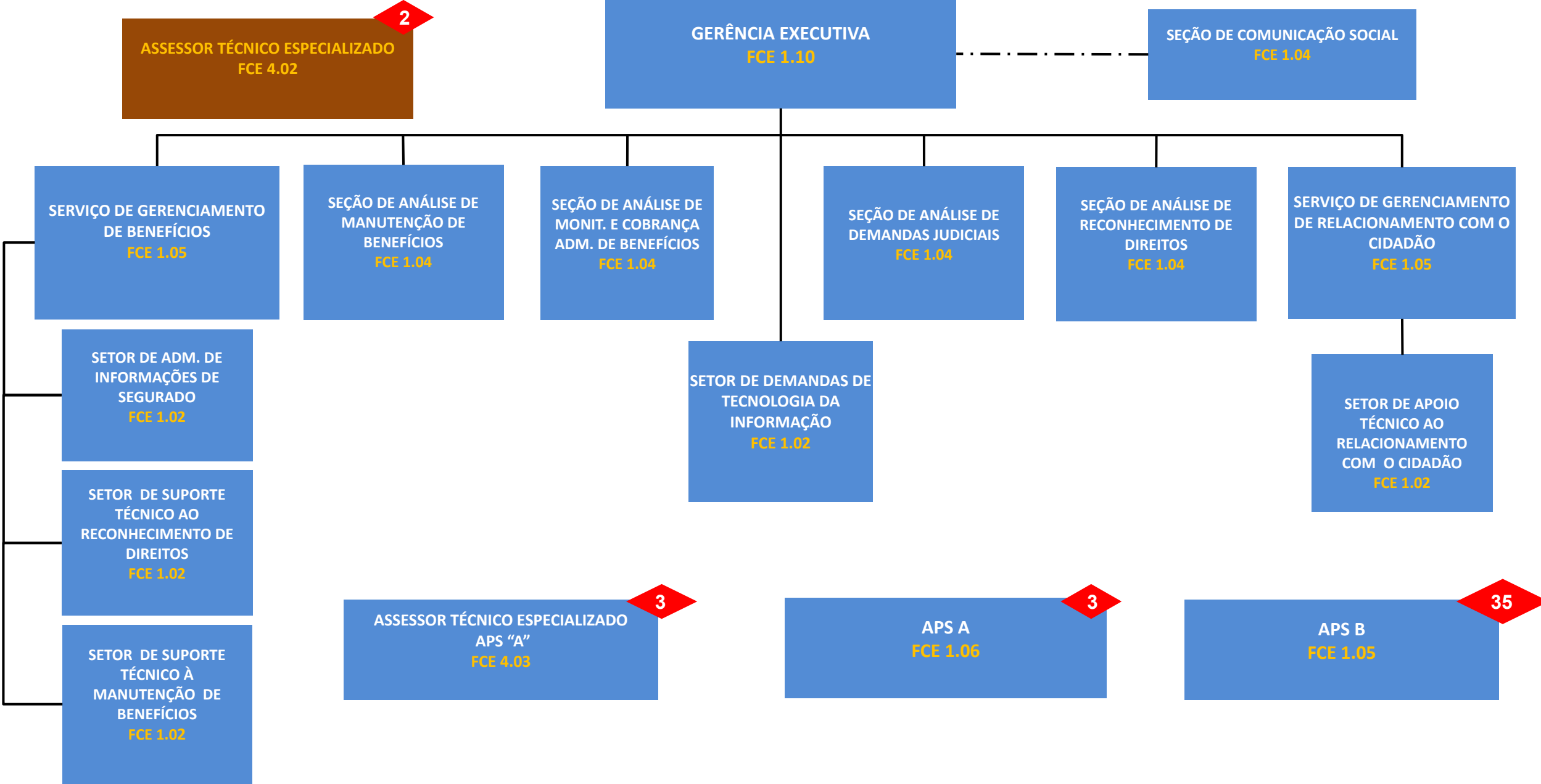

GERÊNCIA EXECUTIVA MARABÁ/PA (SR NORTE/CENTRO OESTE)

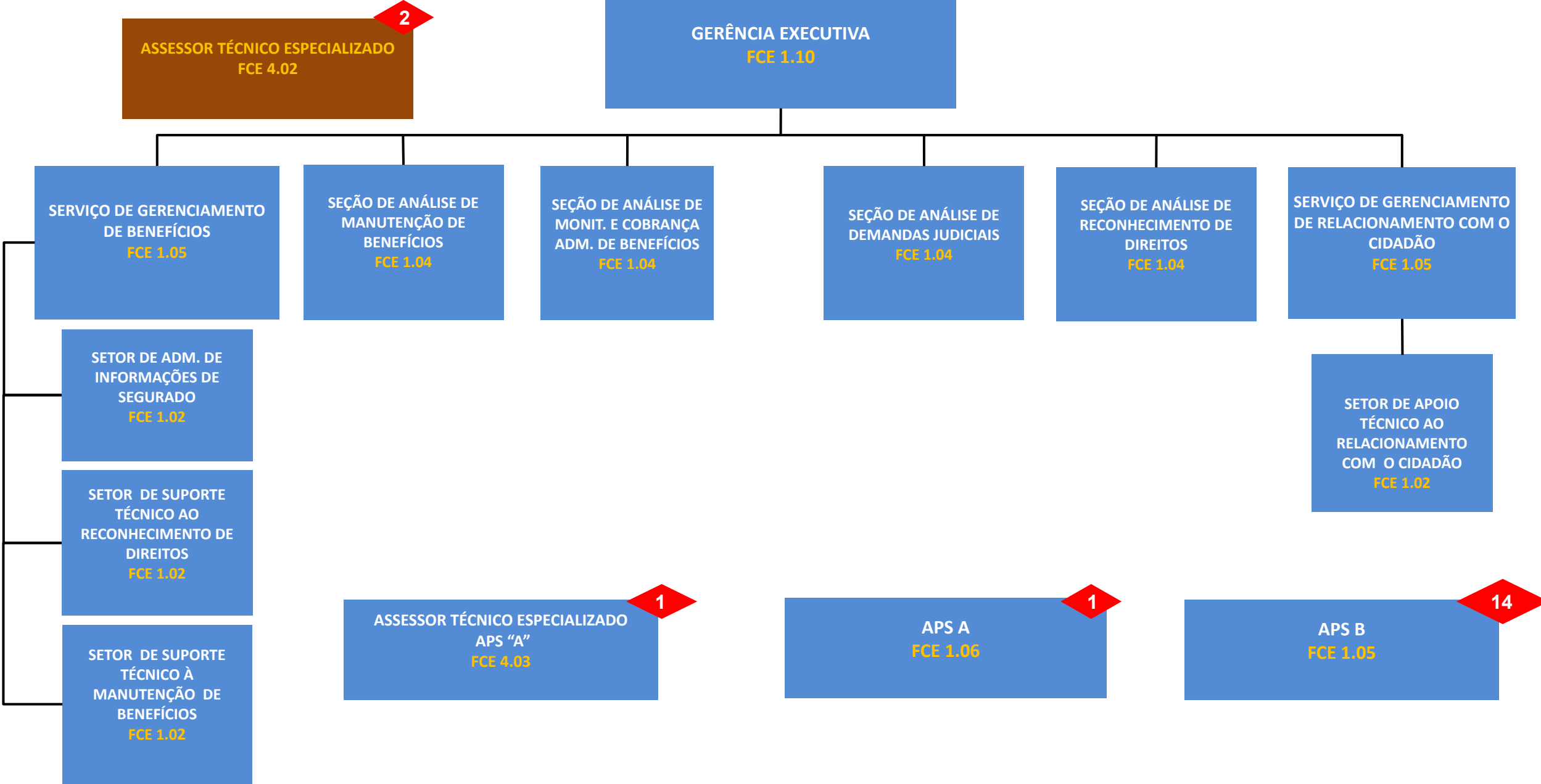

GERÊNCIA EXECUTIVA SANTARÉM/PA (SR NORTE/CENTRO OESTE)

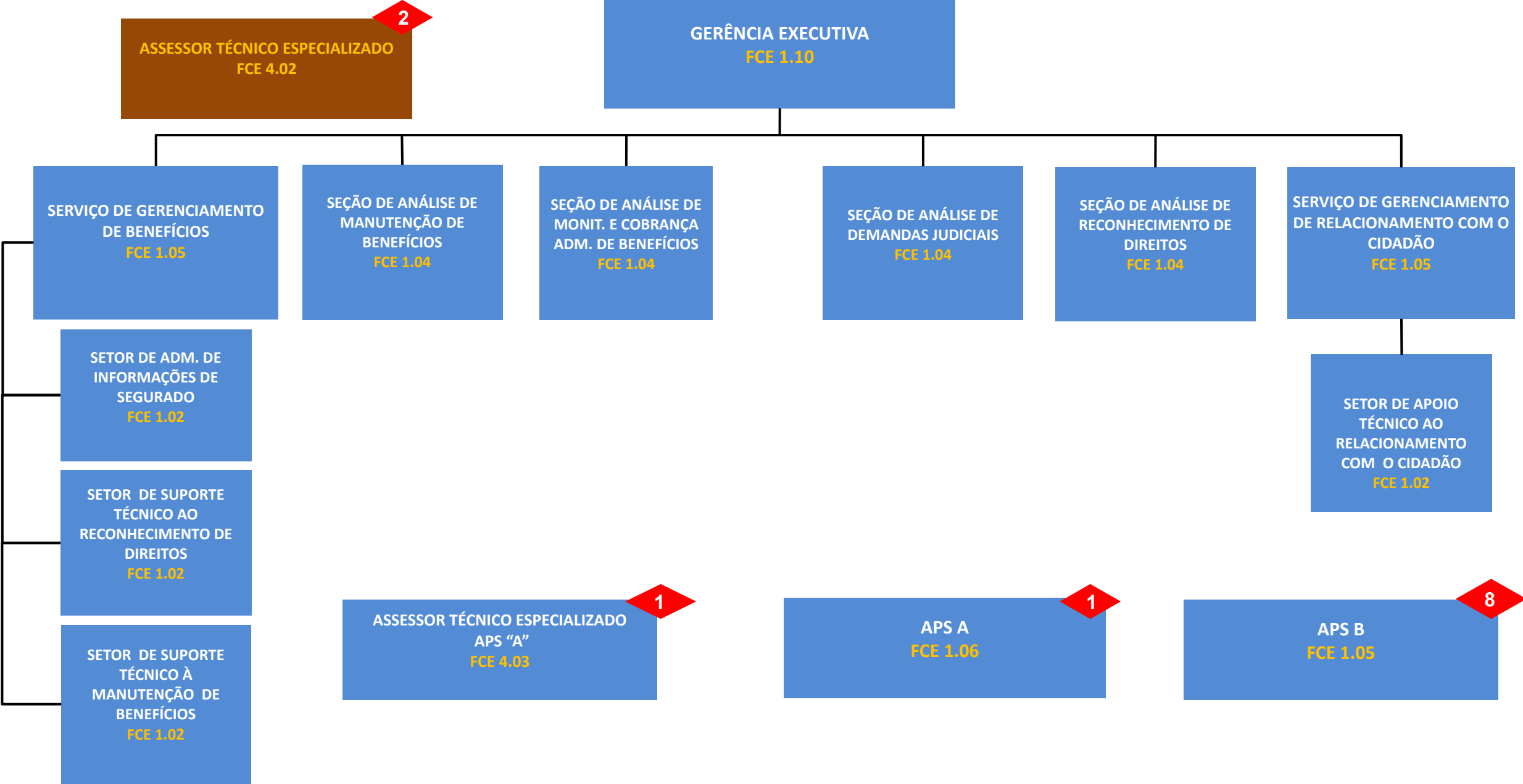

GERÊNCIA EXECUTIVA JOÃO PESSOA/PB (SR NORDESTE)

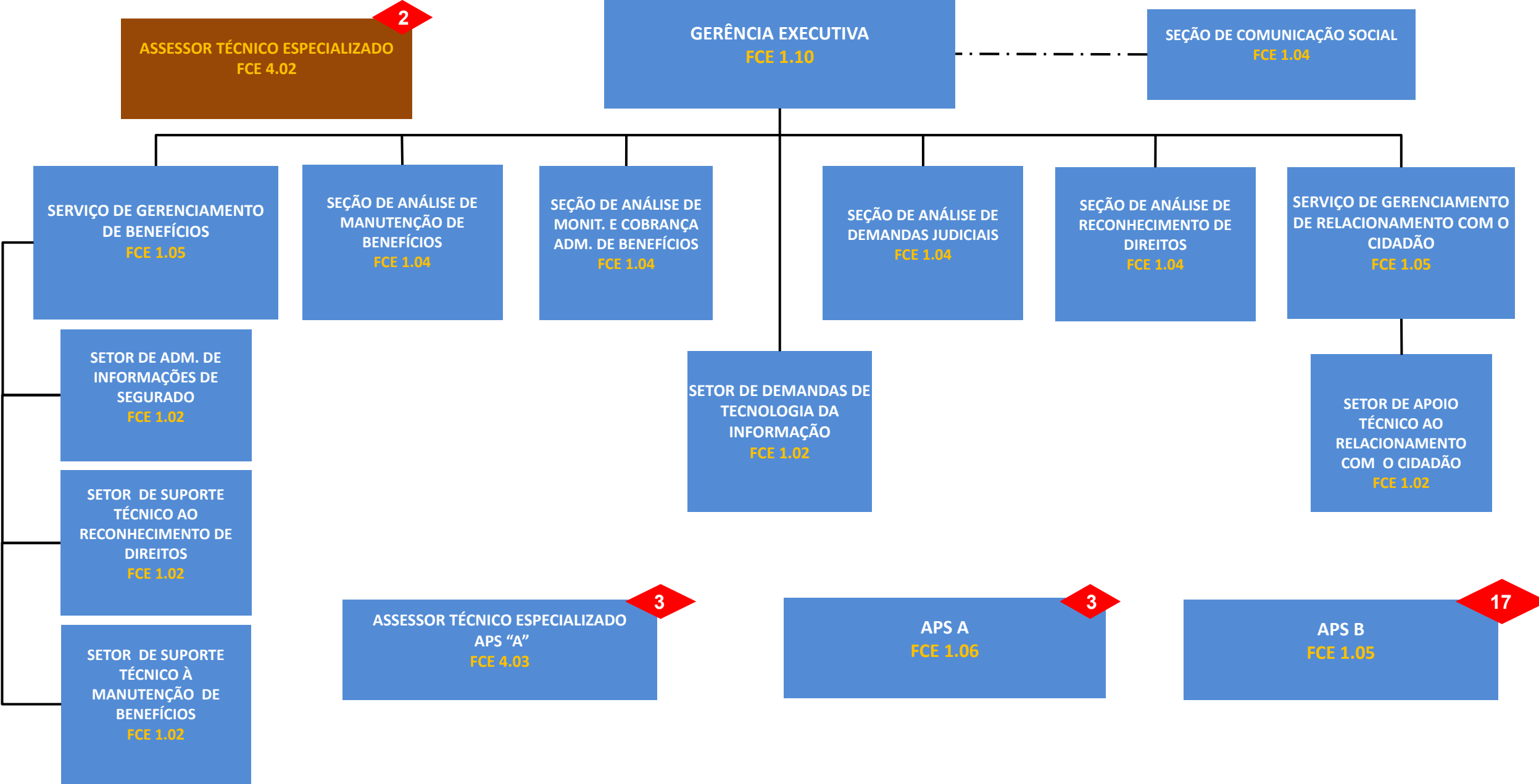

GERÊNCIA EXECUTIVA CAMPINA GRANDE/PB (SR NORDESTE)

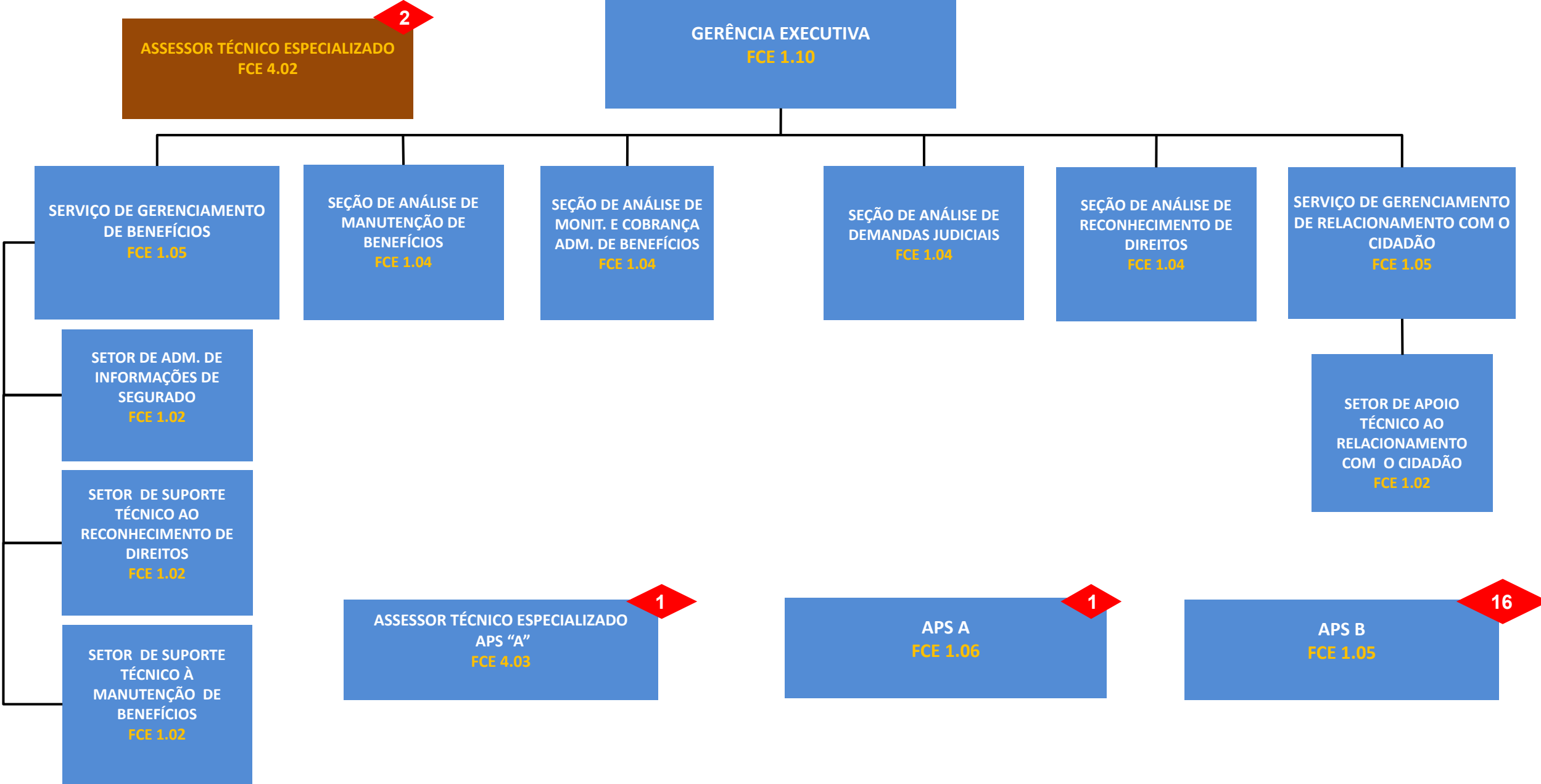

GERÊNCIA EXECUTIVA CURITIBA/PR (SR SUL)

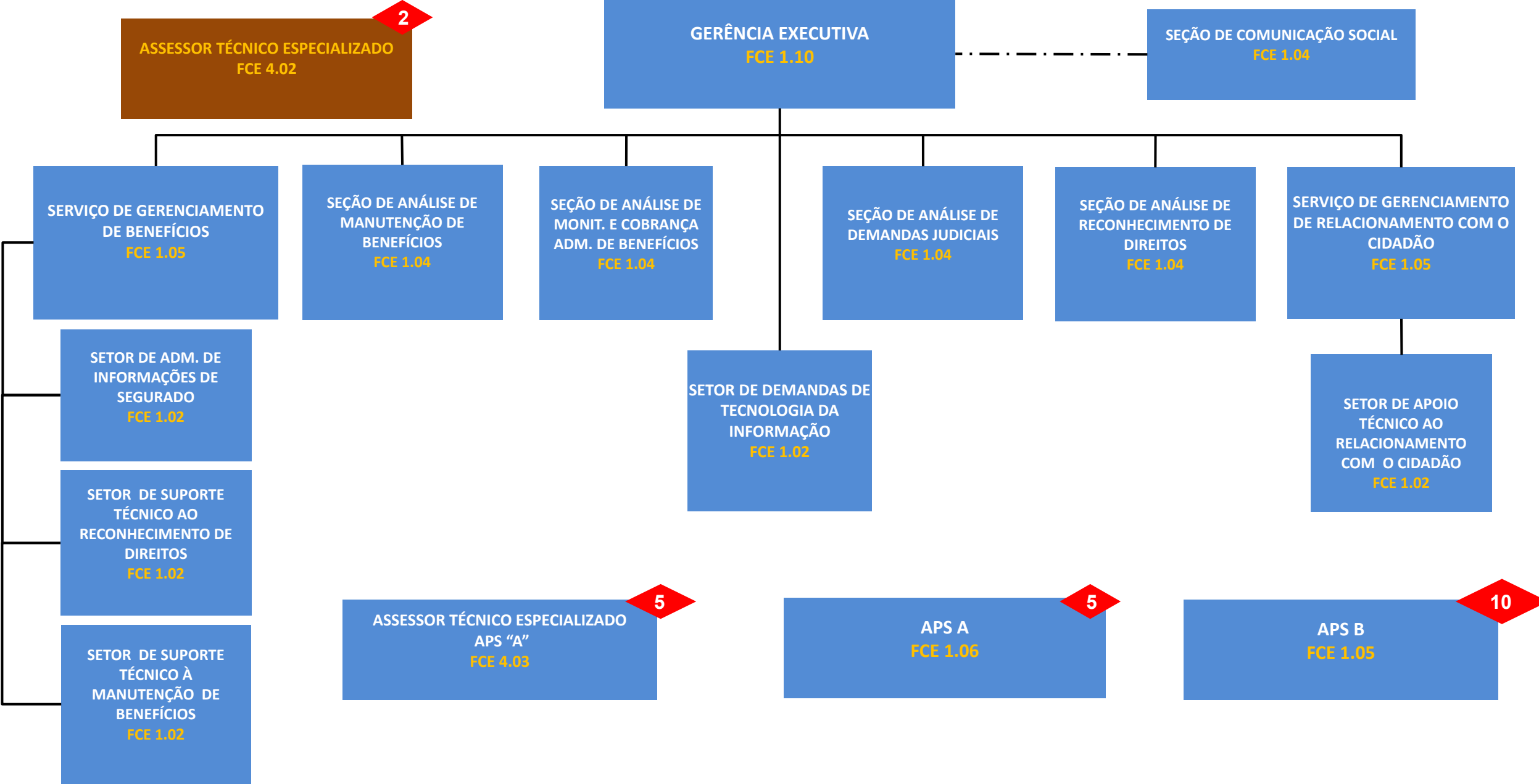

GERÊNCIA EXECUTIVA CASCAVEL/PR (SR SUL)

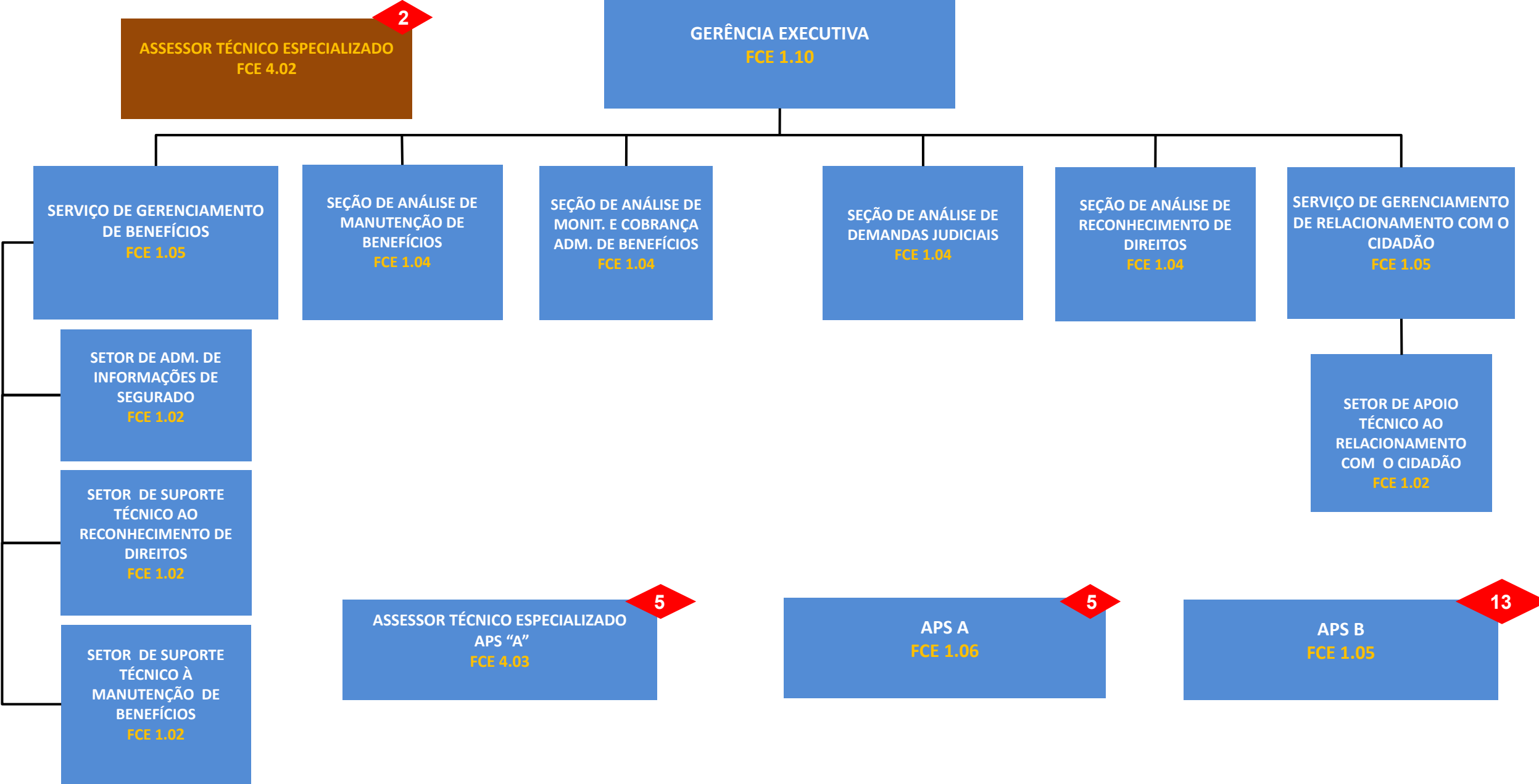

GERÊNCIA EXECUTIVA LONDRINA/PR (SR SUL)

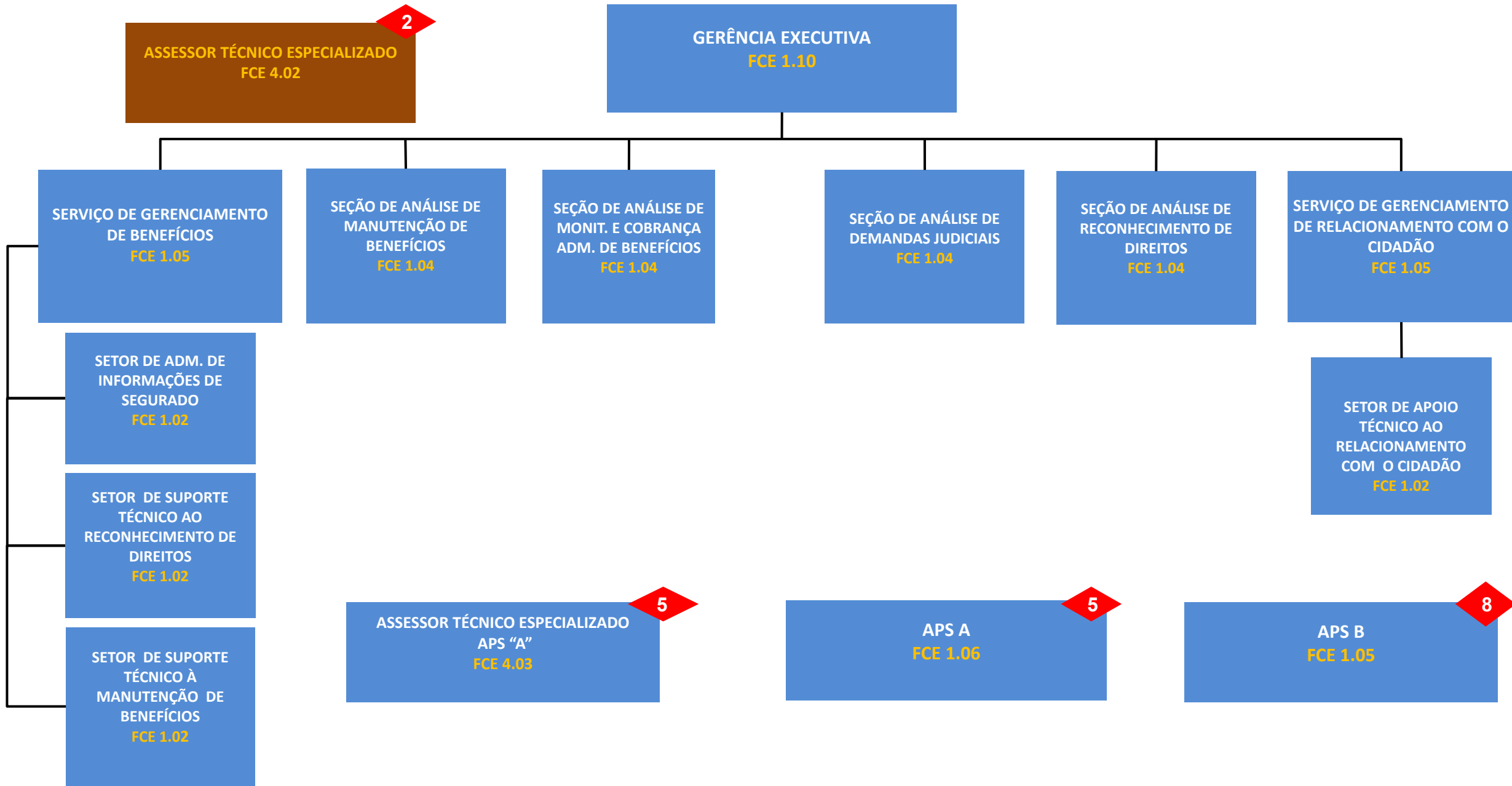

GERÊNCIA EXECUTIVA MARINGÁ/PR (SR SUL)

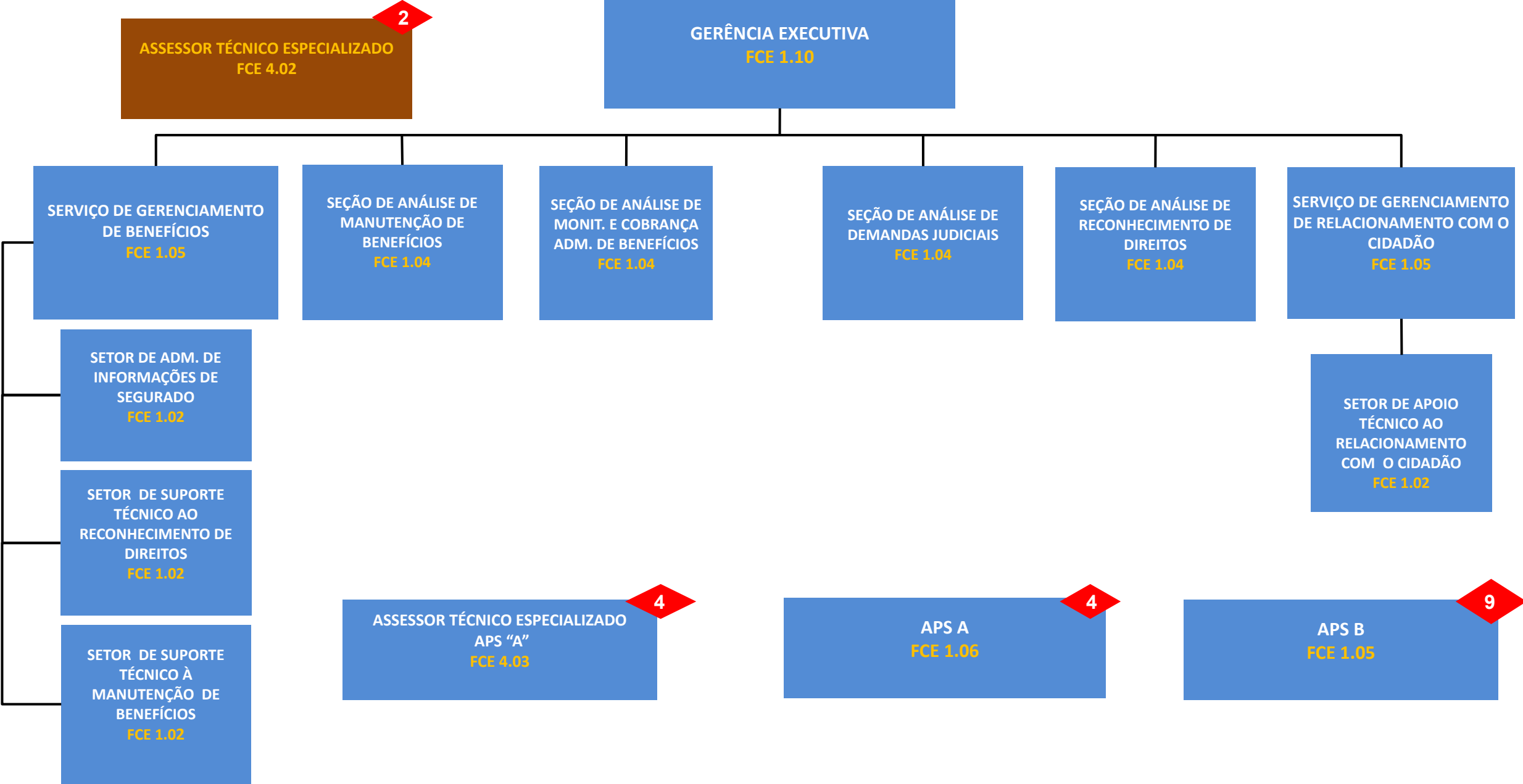

GERÊNCIA EXECUTIVA PONTA GROSSA/PR (SR SUL)

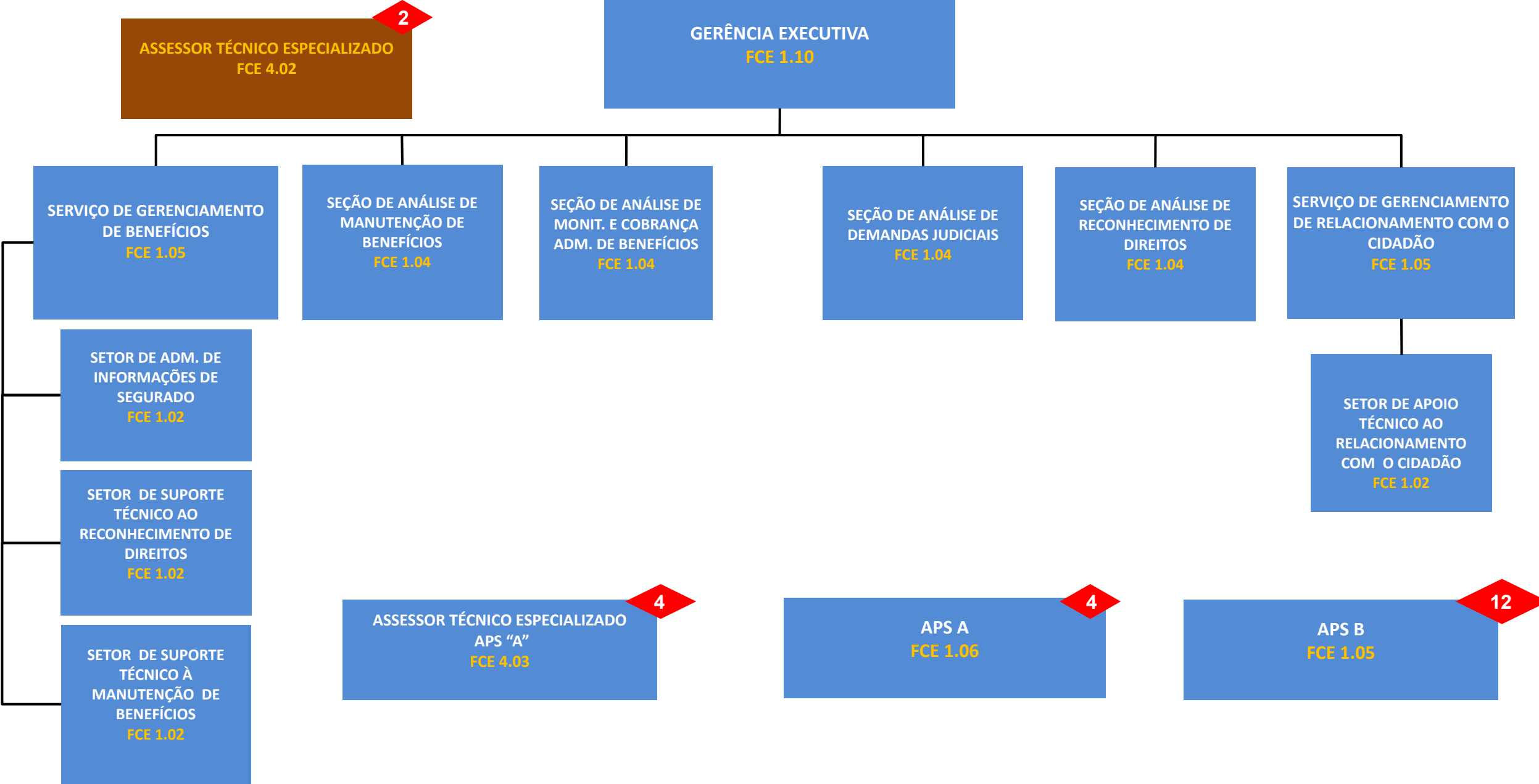

GERÊNCIA EXECUTIVA RECIFE/PE (SR NORDESTE)

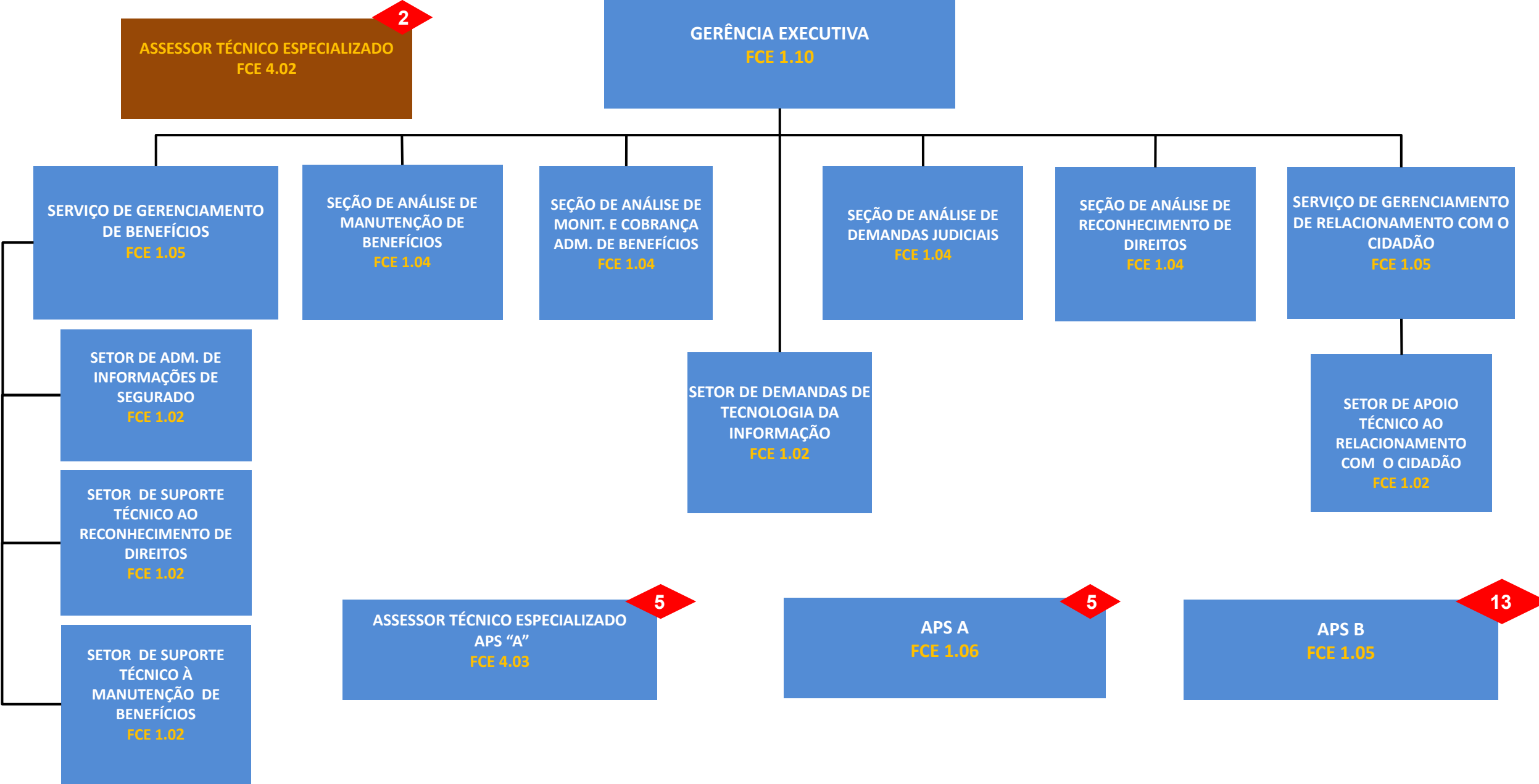

GERÊNCIA EXECUTIVA CARUARU/PE (SR NORDESTE)

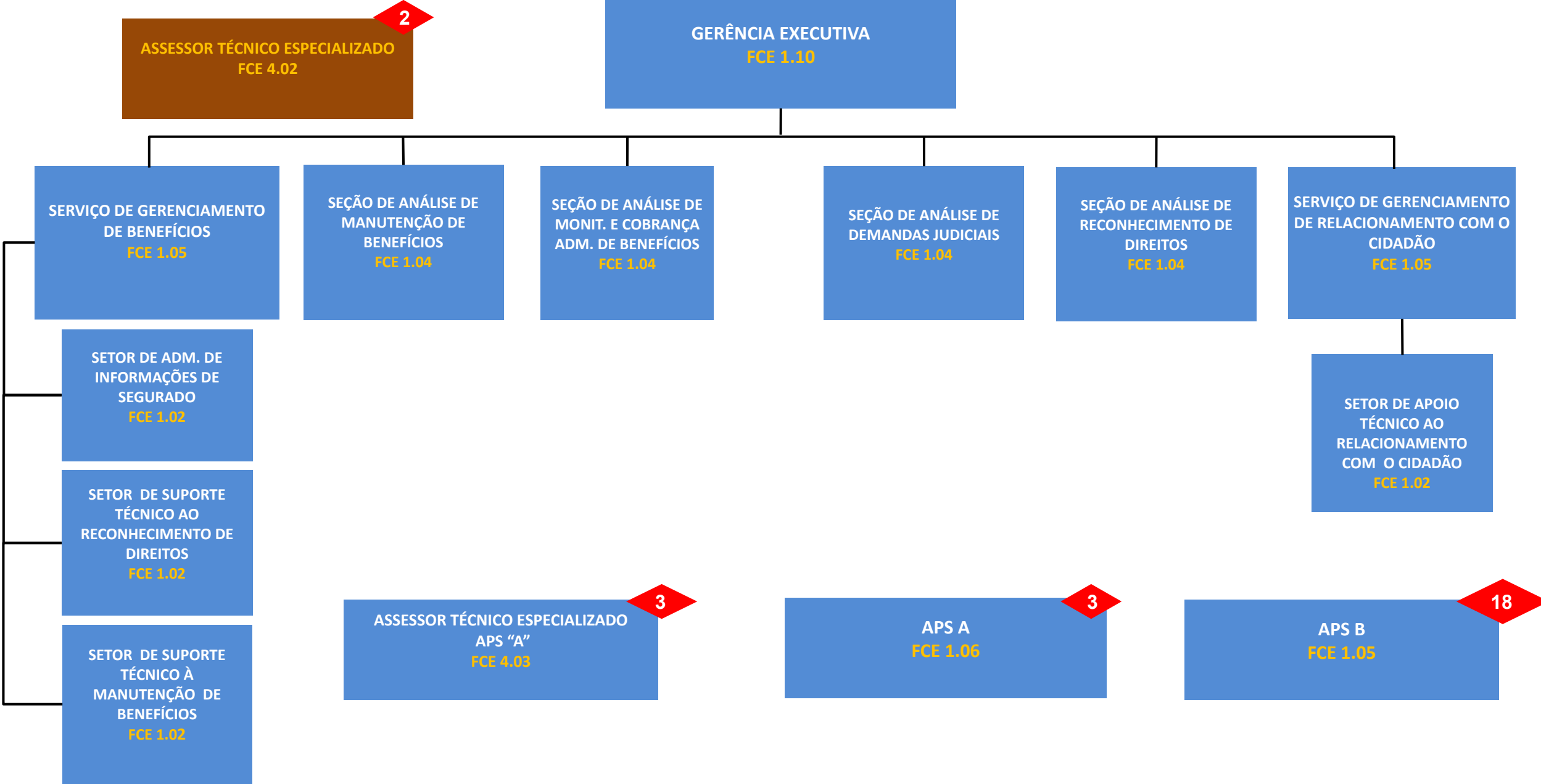

GERÊNCIA EXECUTIVA GARANHUNS/PE (SR NORDESTE)

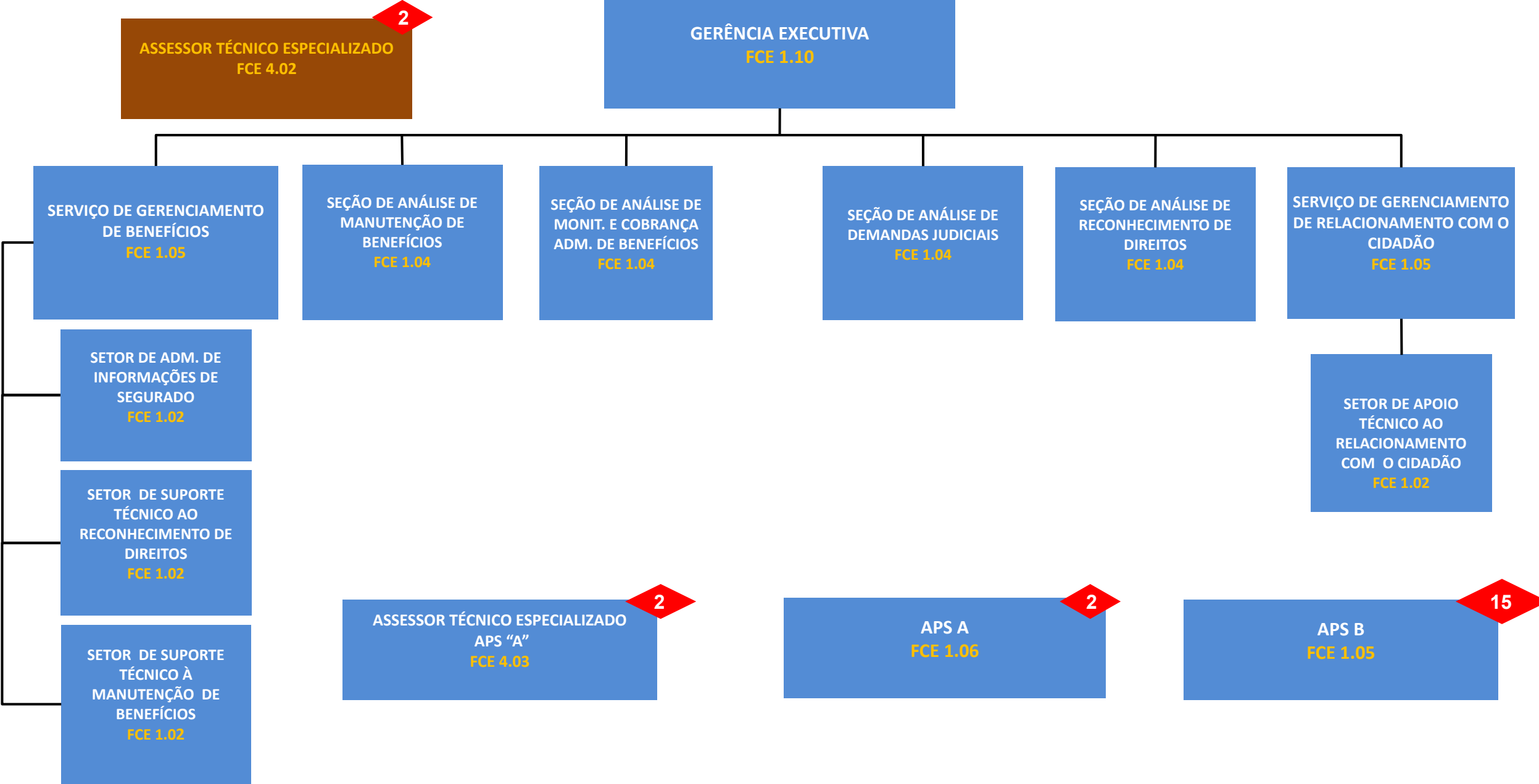

GERÊNCIA EXECUTIVA PETROLINA/PE (SR NORDESTE)

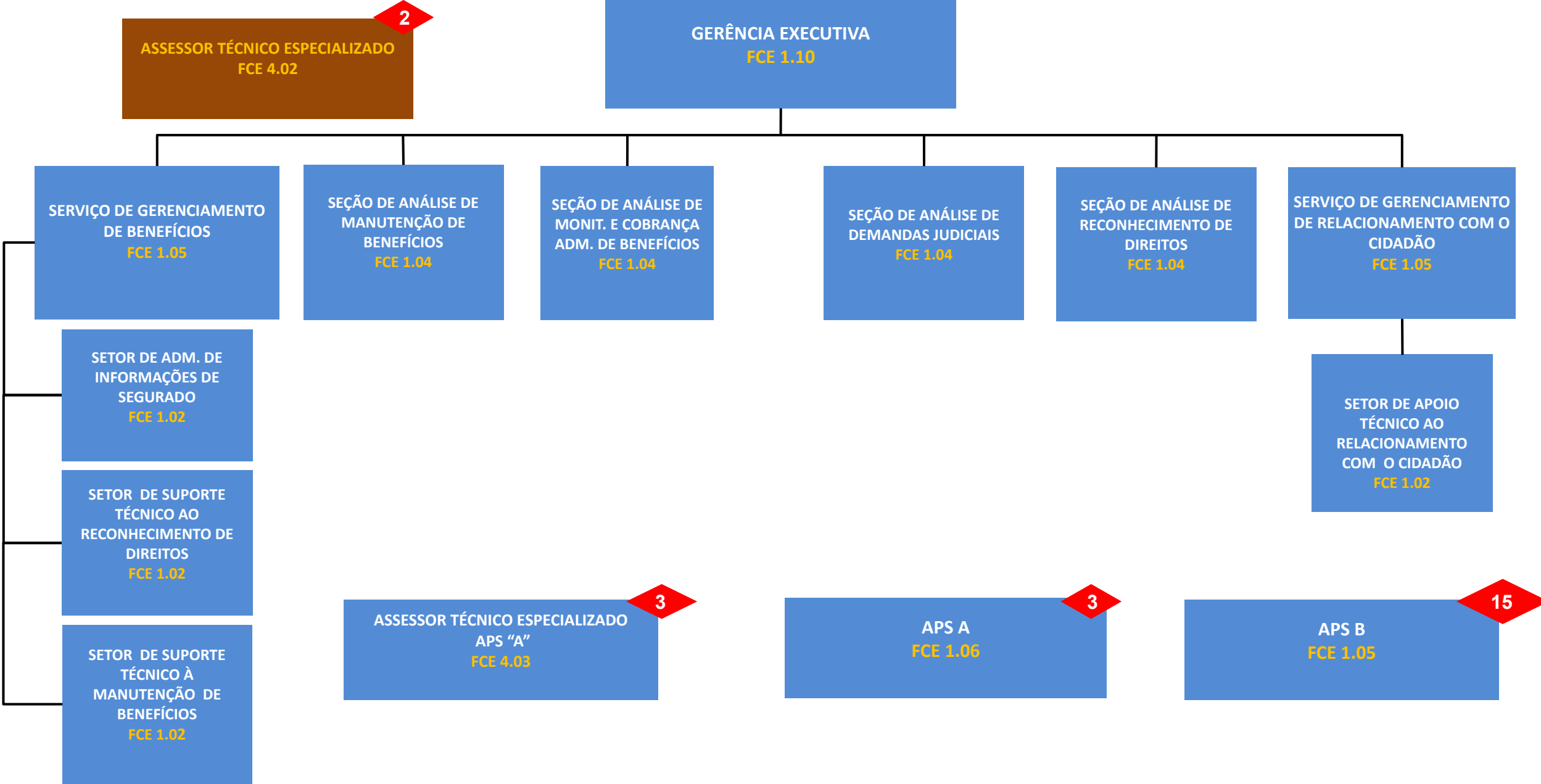

GERÊNCIA EXECUTIVA TERESINA/PI (SR NORDESTE)

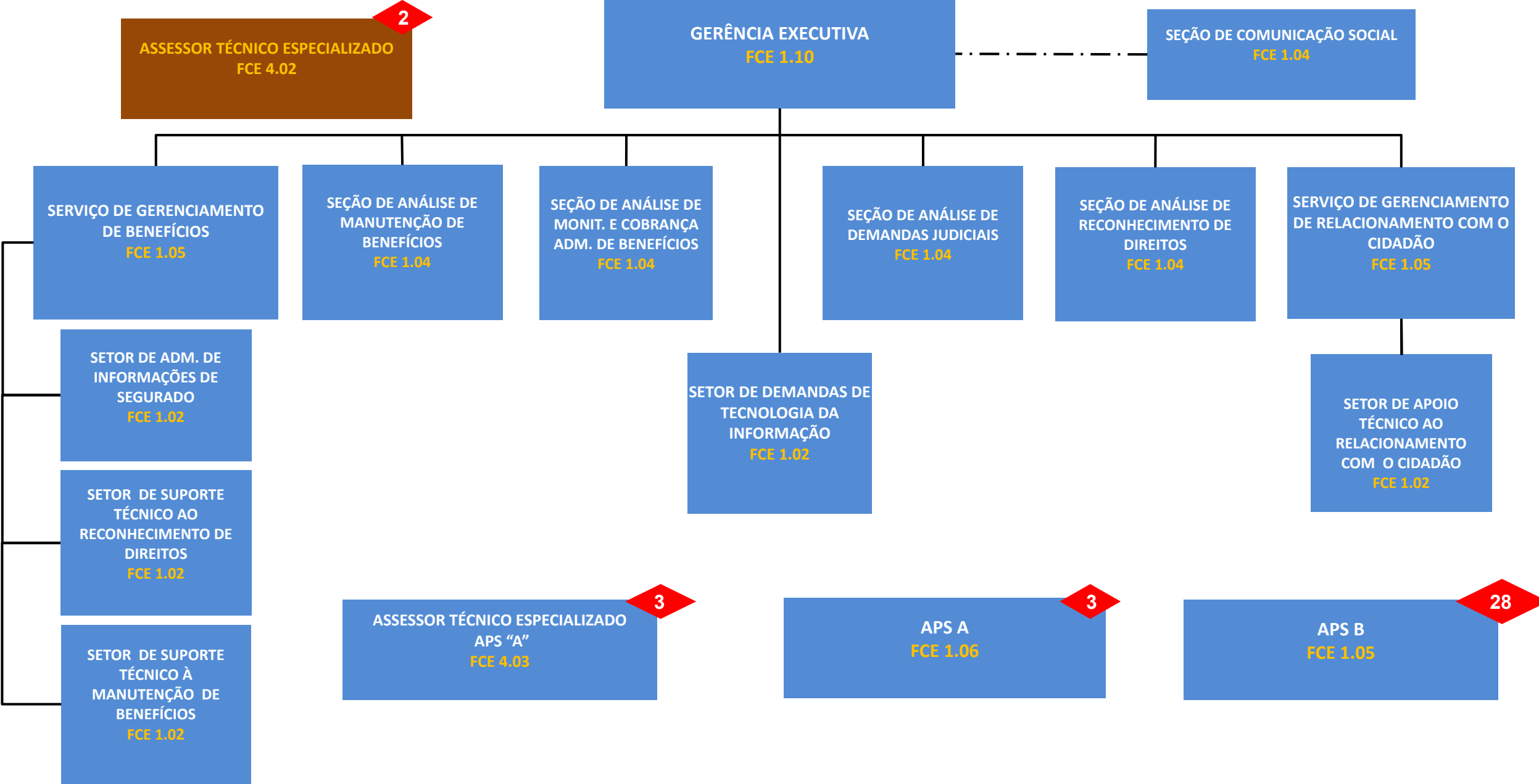

GERÊNCIA EXECUTIVA RIO DE JANEIRO/RJ (SR III)

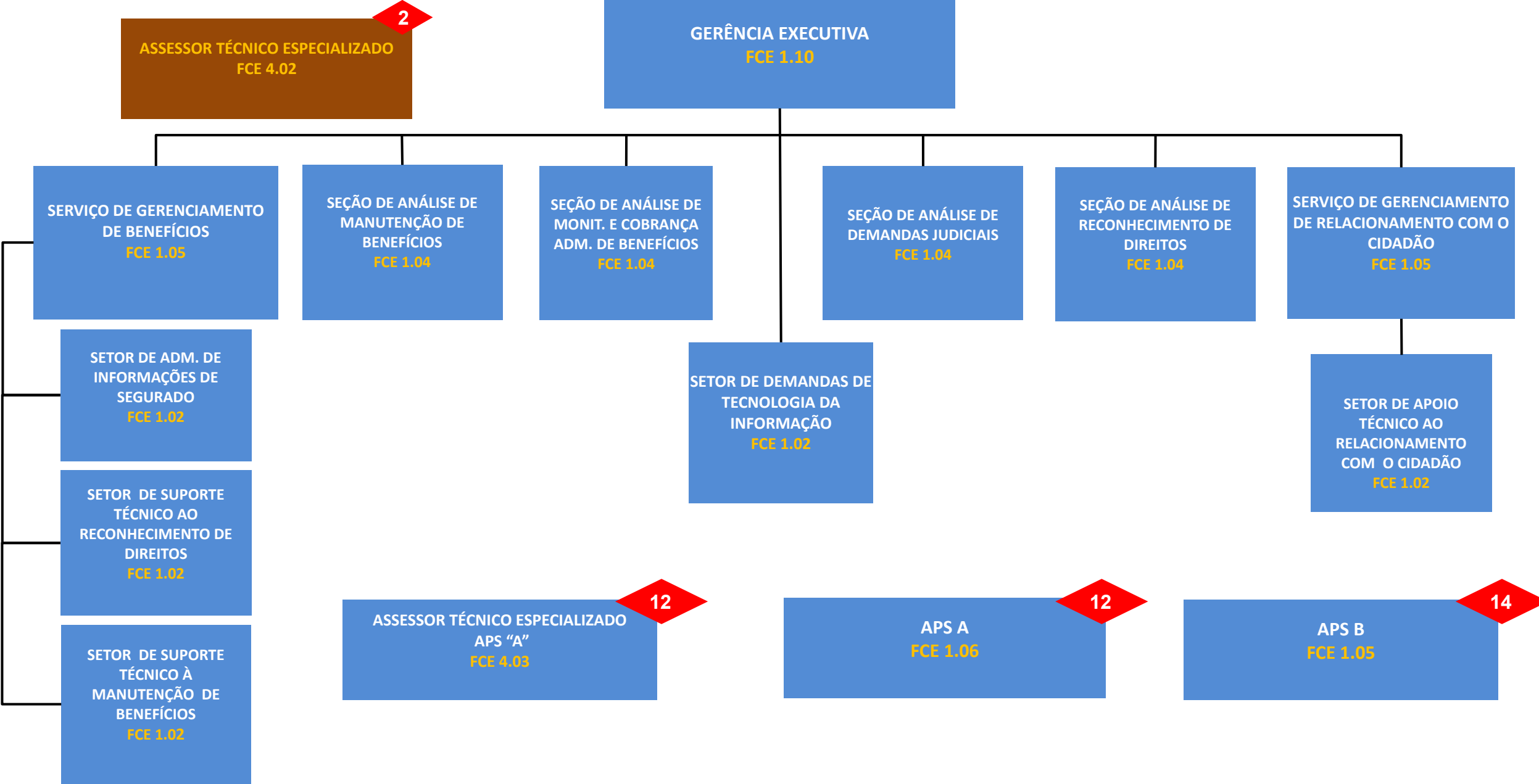

GERÊNCIA EXECUTIVA CAMPOS DOS GOYTACAZES/RJ (SR III)

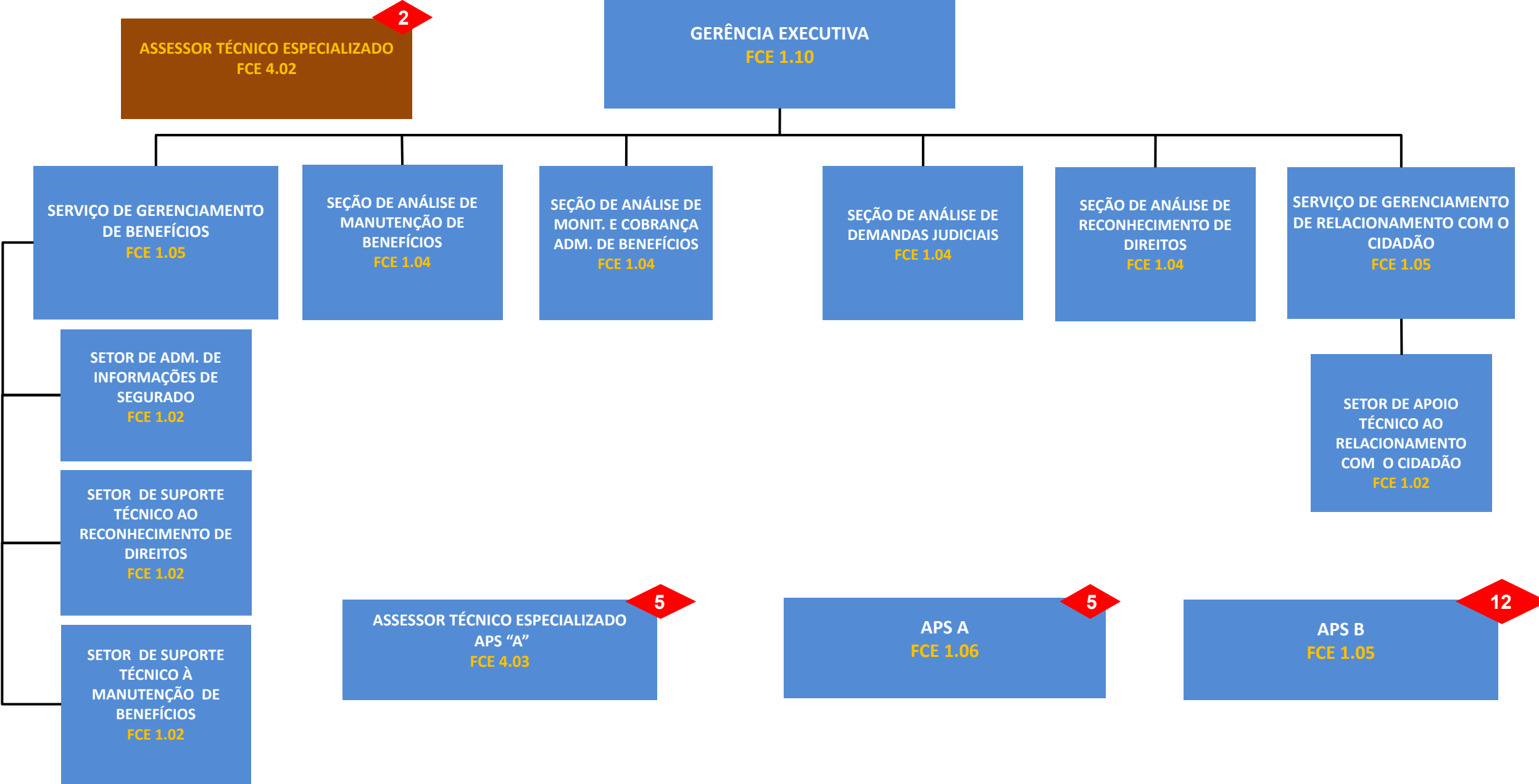

GERÊNCIA EXECUTIVA DUQUE DE CAXIAS/RJ (SR III)

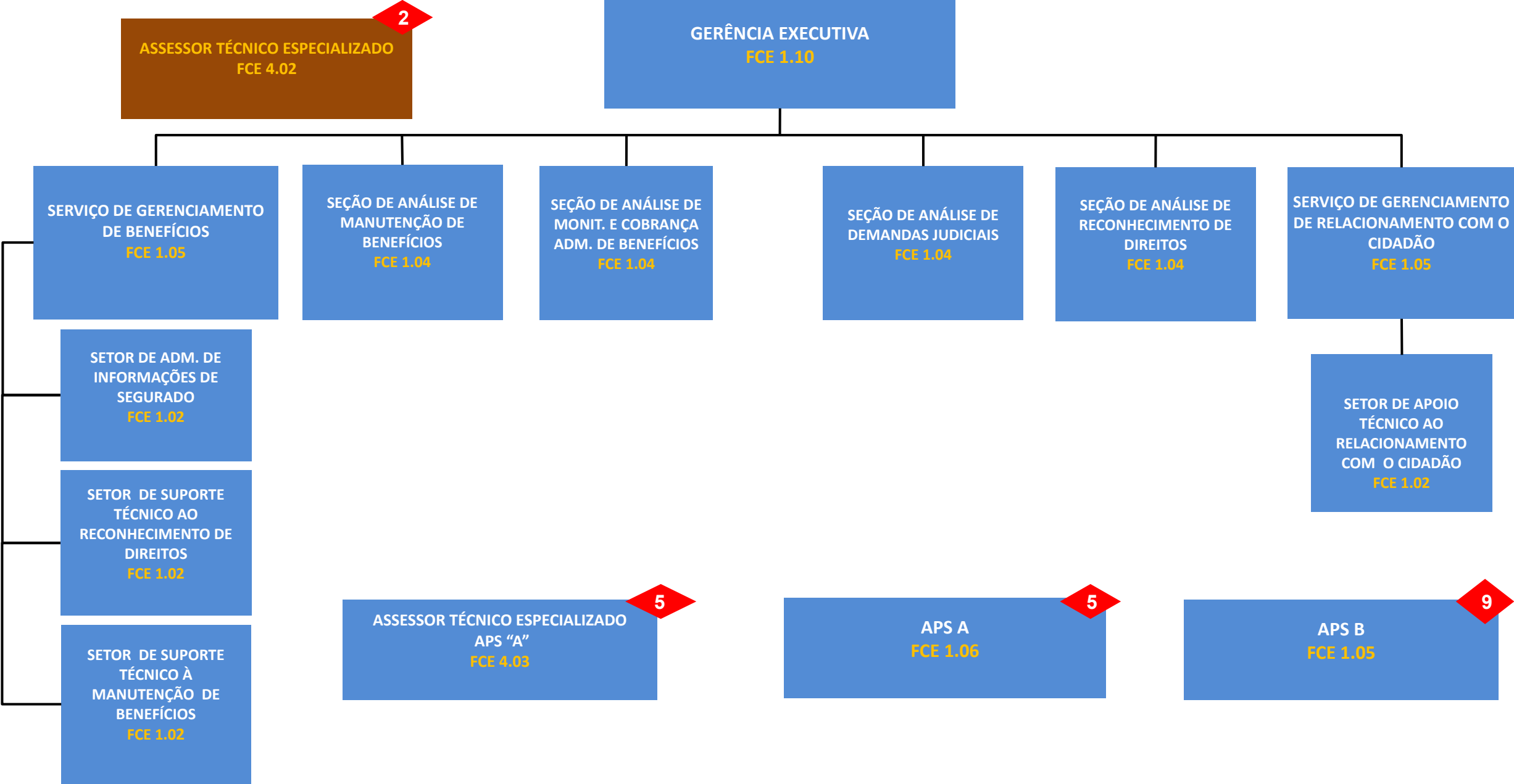

GERÊNCIA EXECUTIVA NITERÓI/RJ (SR III)

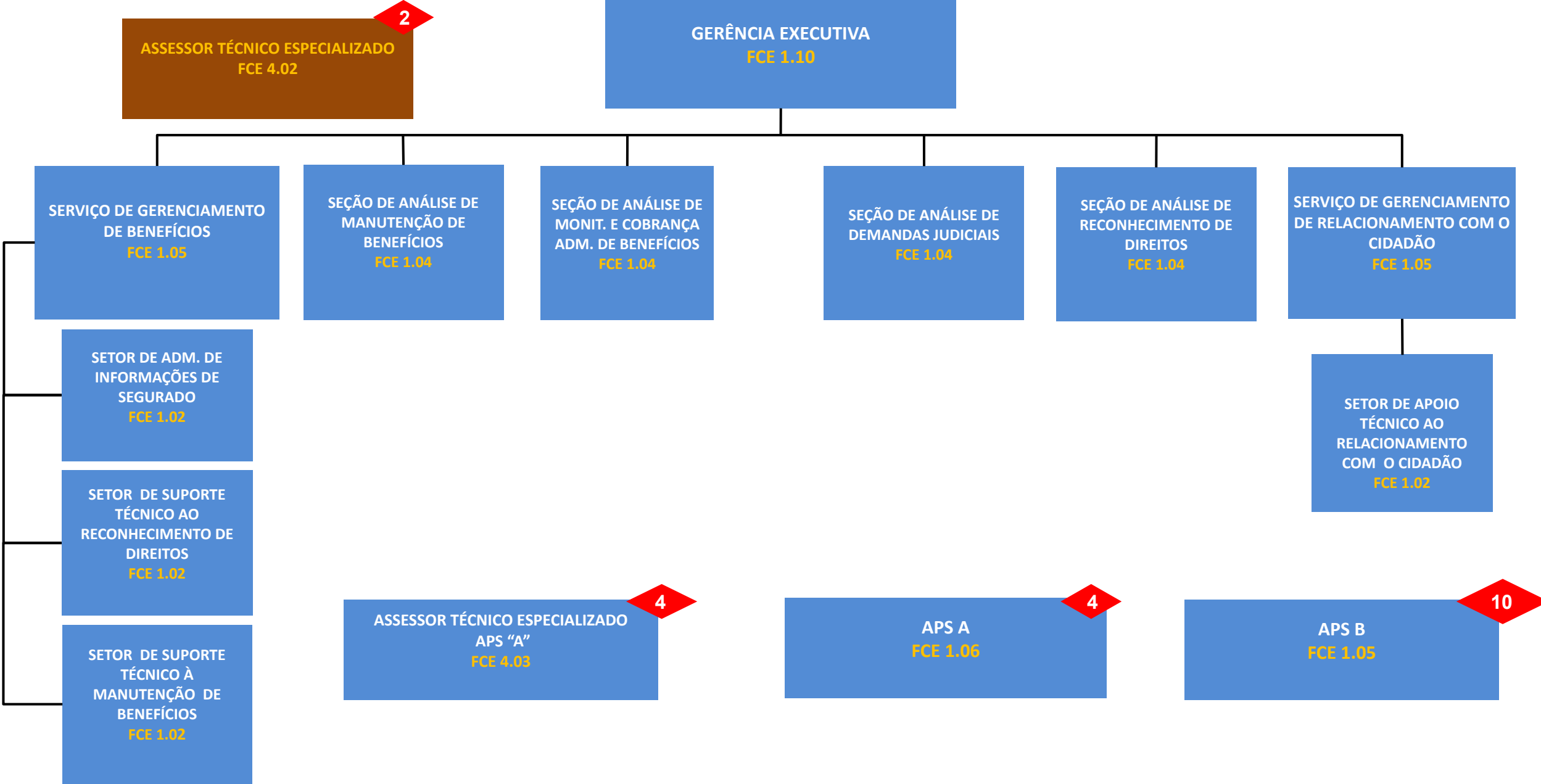

GERÊNCIA EXECUTIVA PETRÓPOLIS/RJ (SR III)

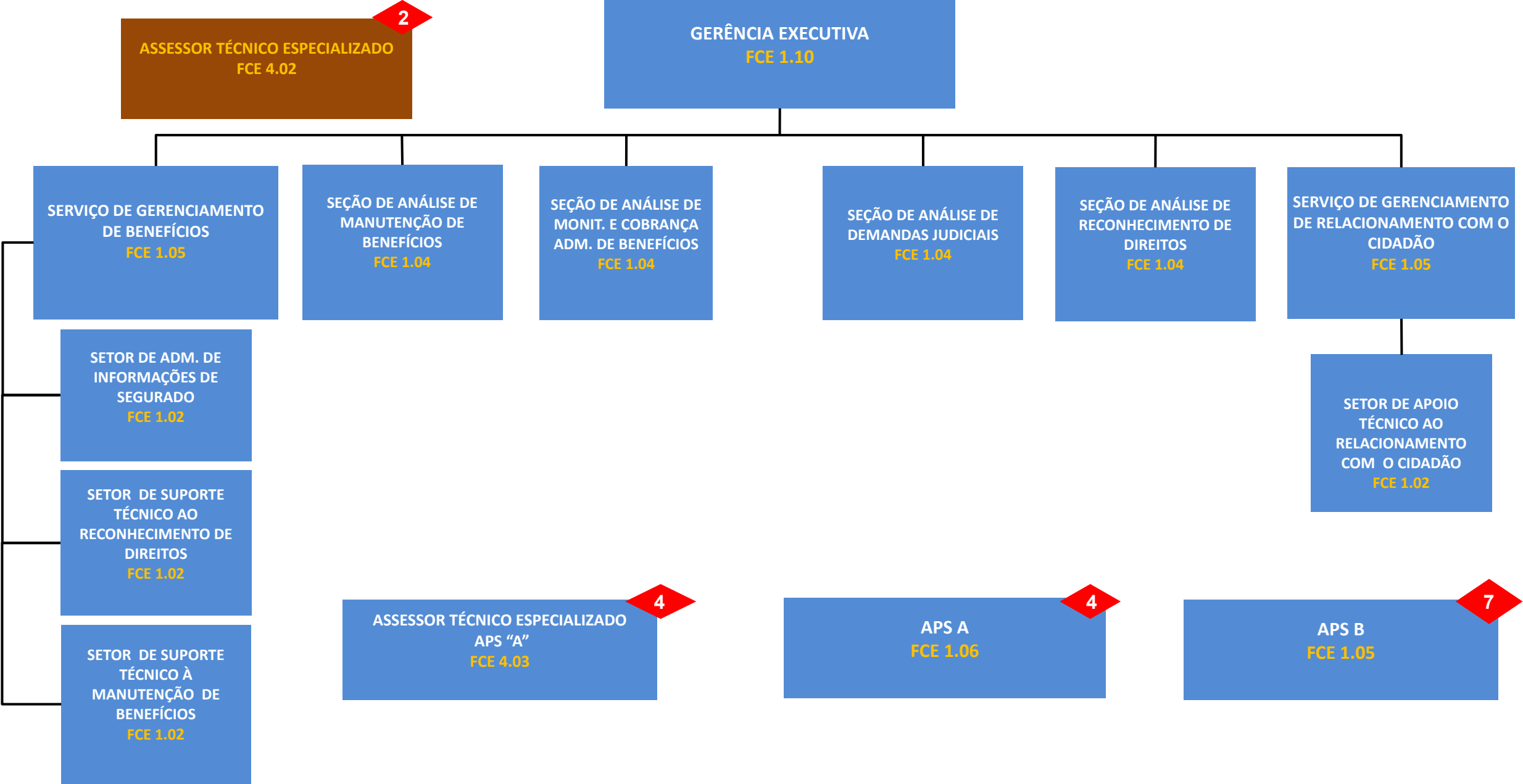

GERÊNCIA EXECUTIVA VOLTA REDONDA/RJ (SR III)

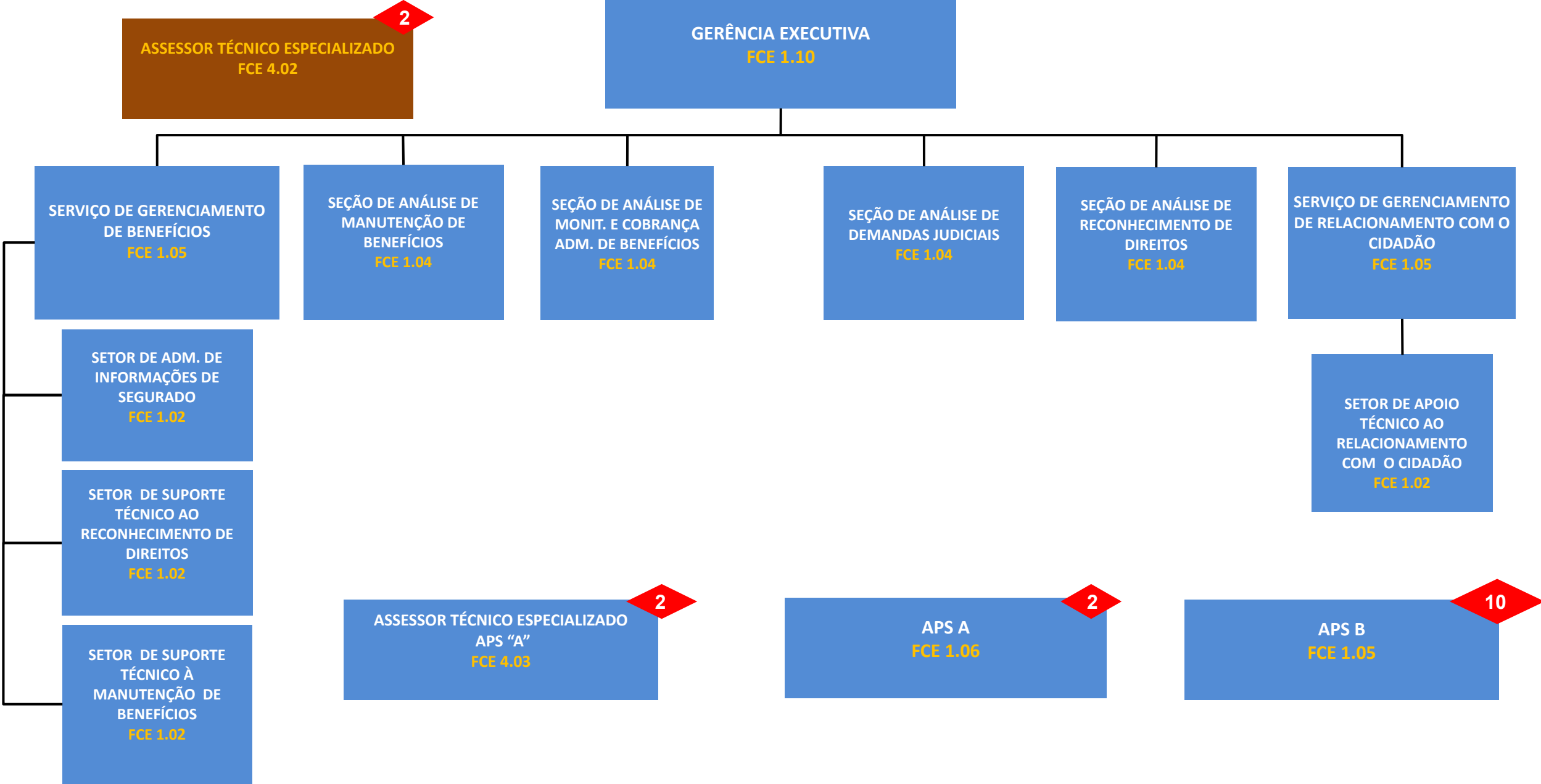

GERÊNCIA EXECUTIVA NATAL/RN (SR NORDESTE)

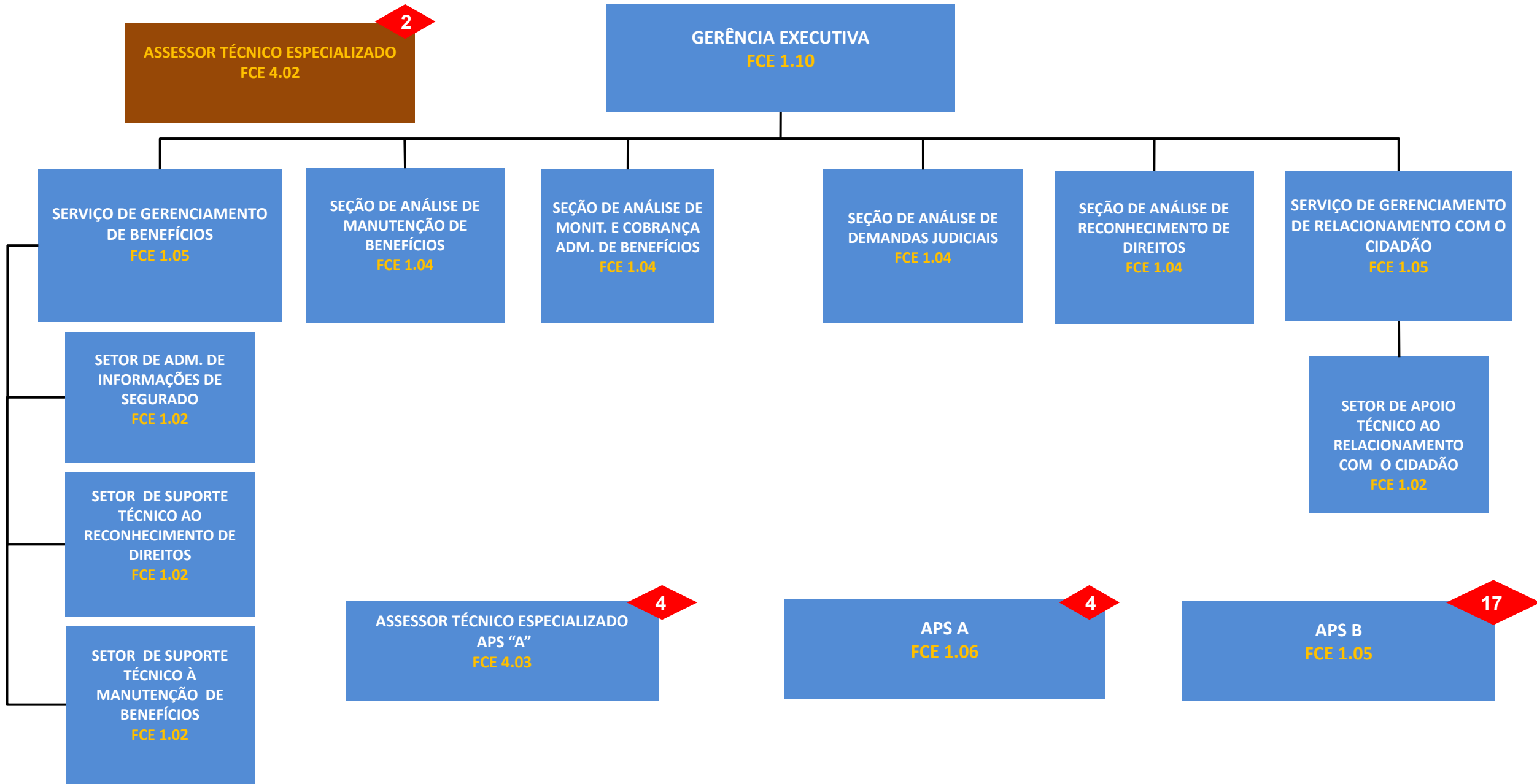

GERÊNCIA EXECUTIVA MOSSORÓ/RN (SR NORDESTE)

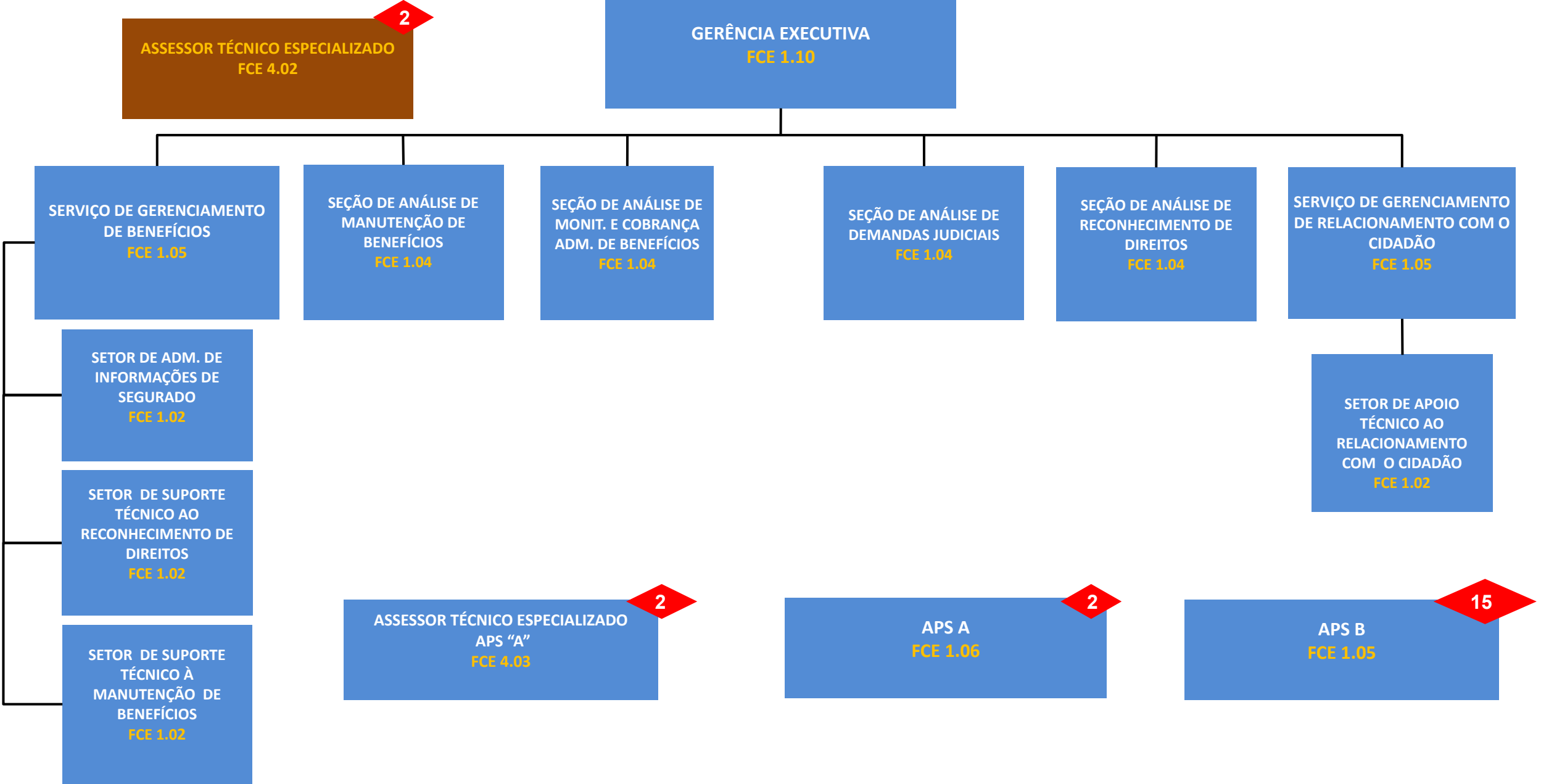

GERÊNCIA EXECUTIVA PORTO ALEGRE/RS (SR SUL)

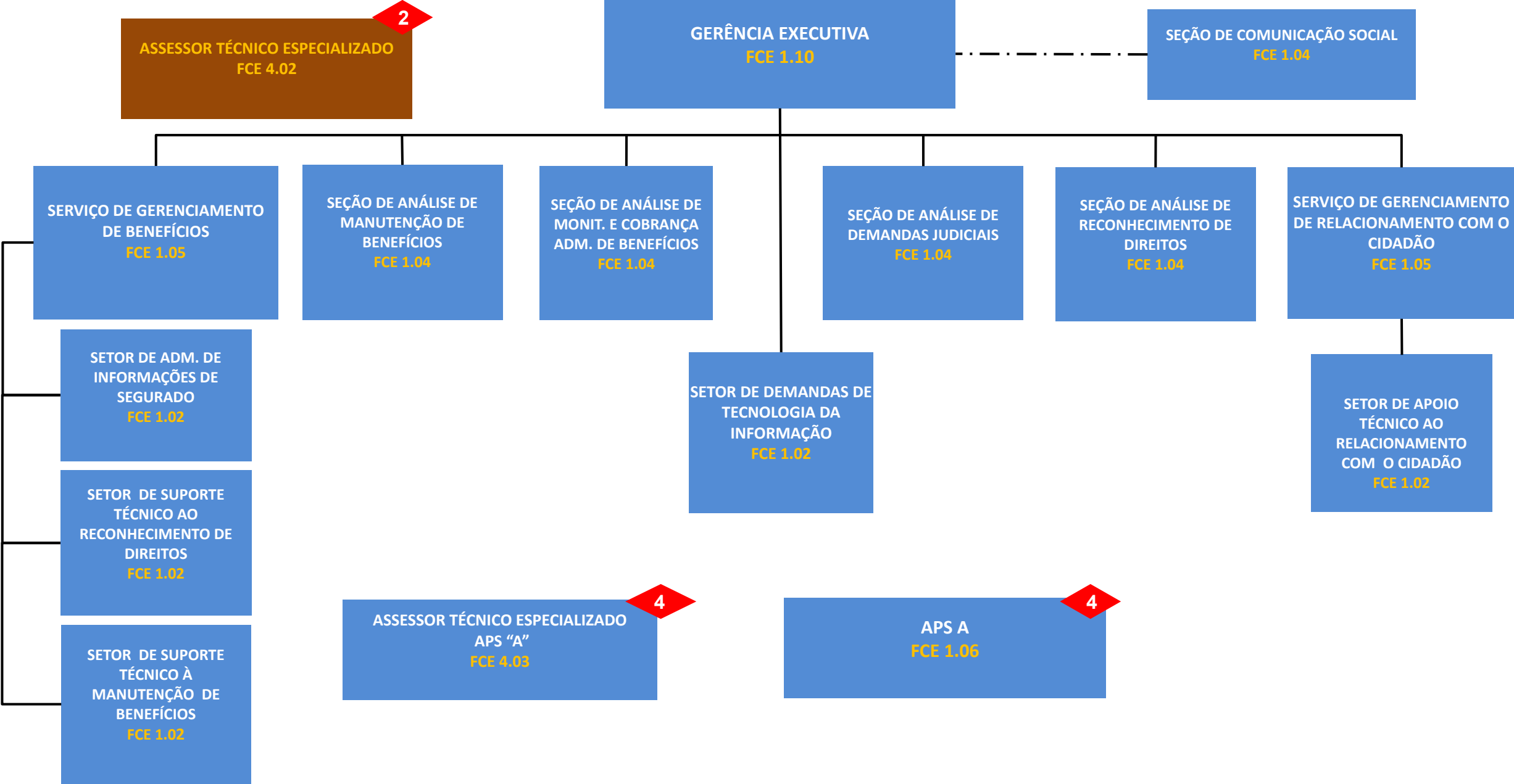

GERÊNCIA EXECUTIVA CANOAS/RS (SR SUL)

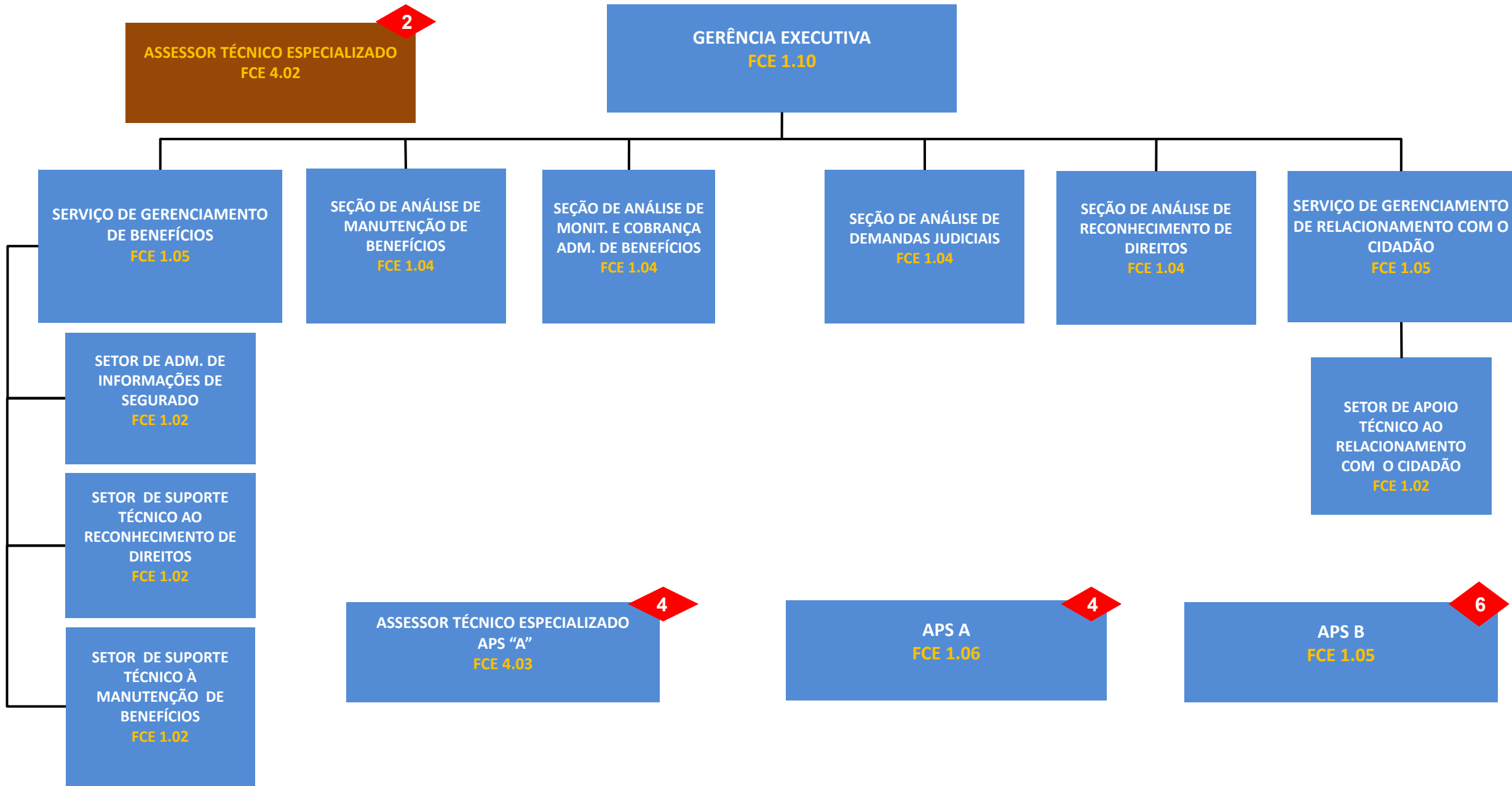

GERÊNCIA EXECUTIVA CAXIAS DO SUL/RS (SR SUL)

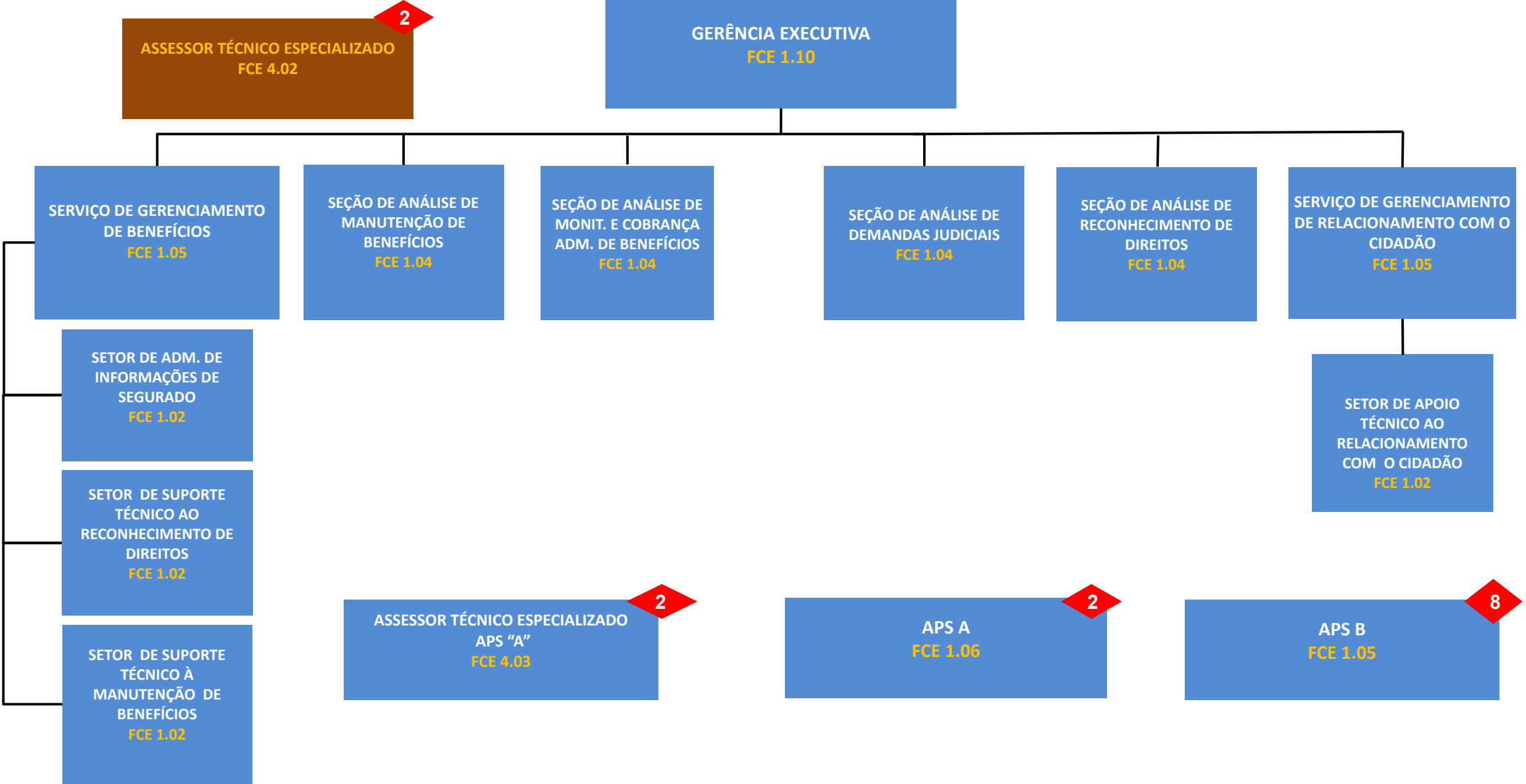

GERÊNCIA EXECUTIVA IJUÍ/RS (SR SUL)

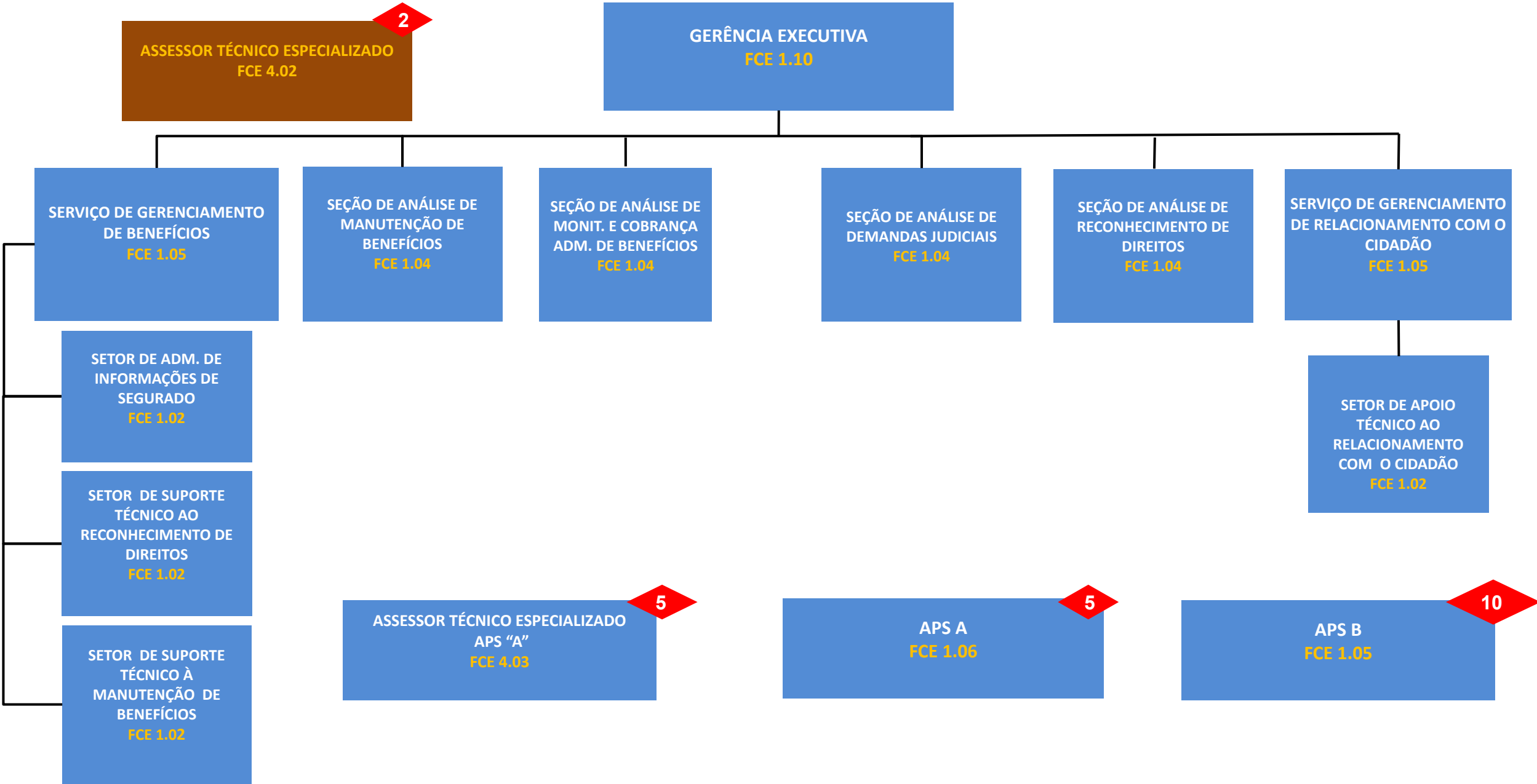

GERÊNCIA EXECUTIVA NOVO HAMBURGO/RS (SR SUL)

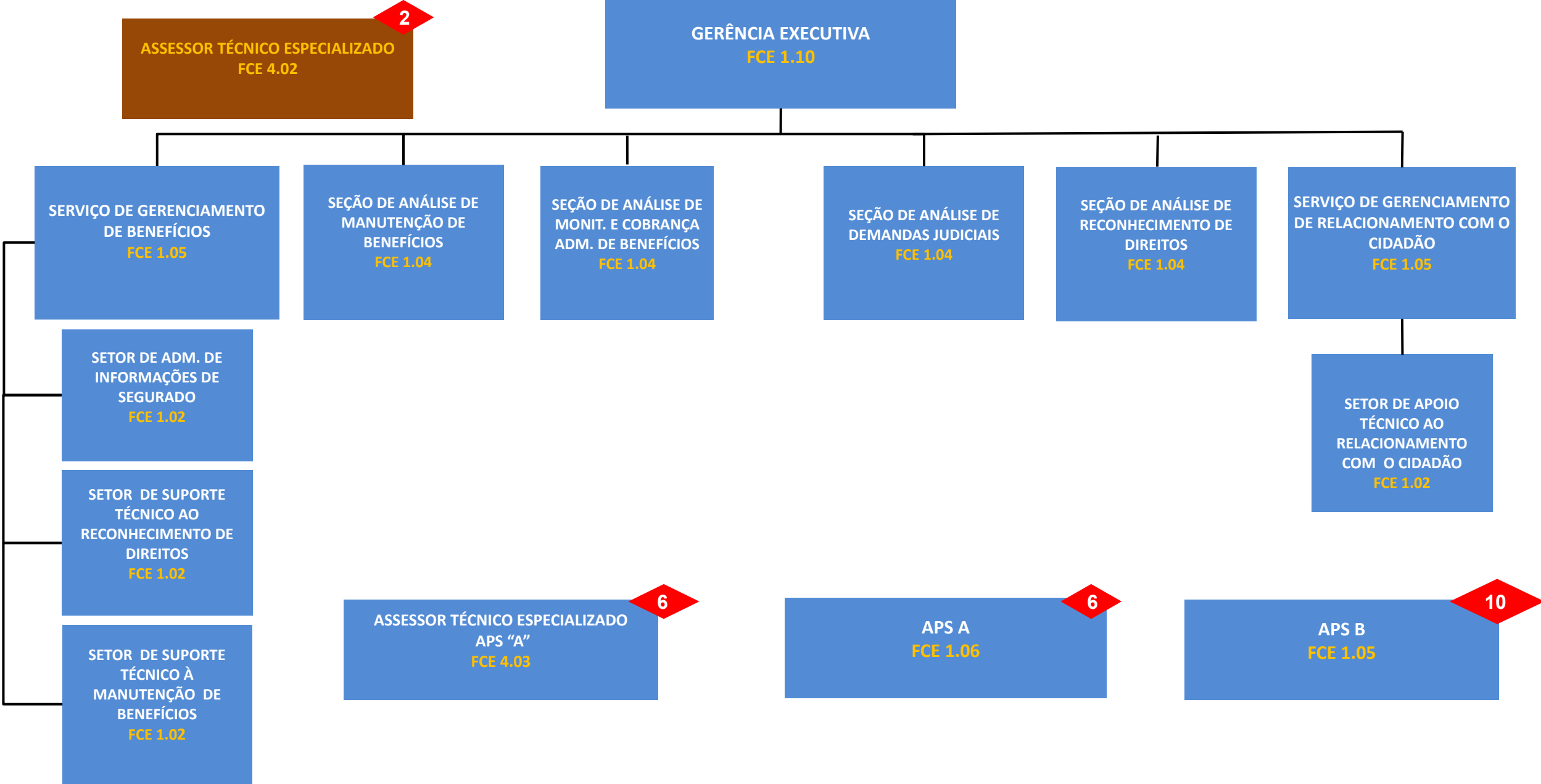

GERÊNCIA EXECUTIVA PASSO FUNDO/RS (SR SUL)

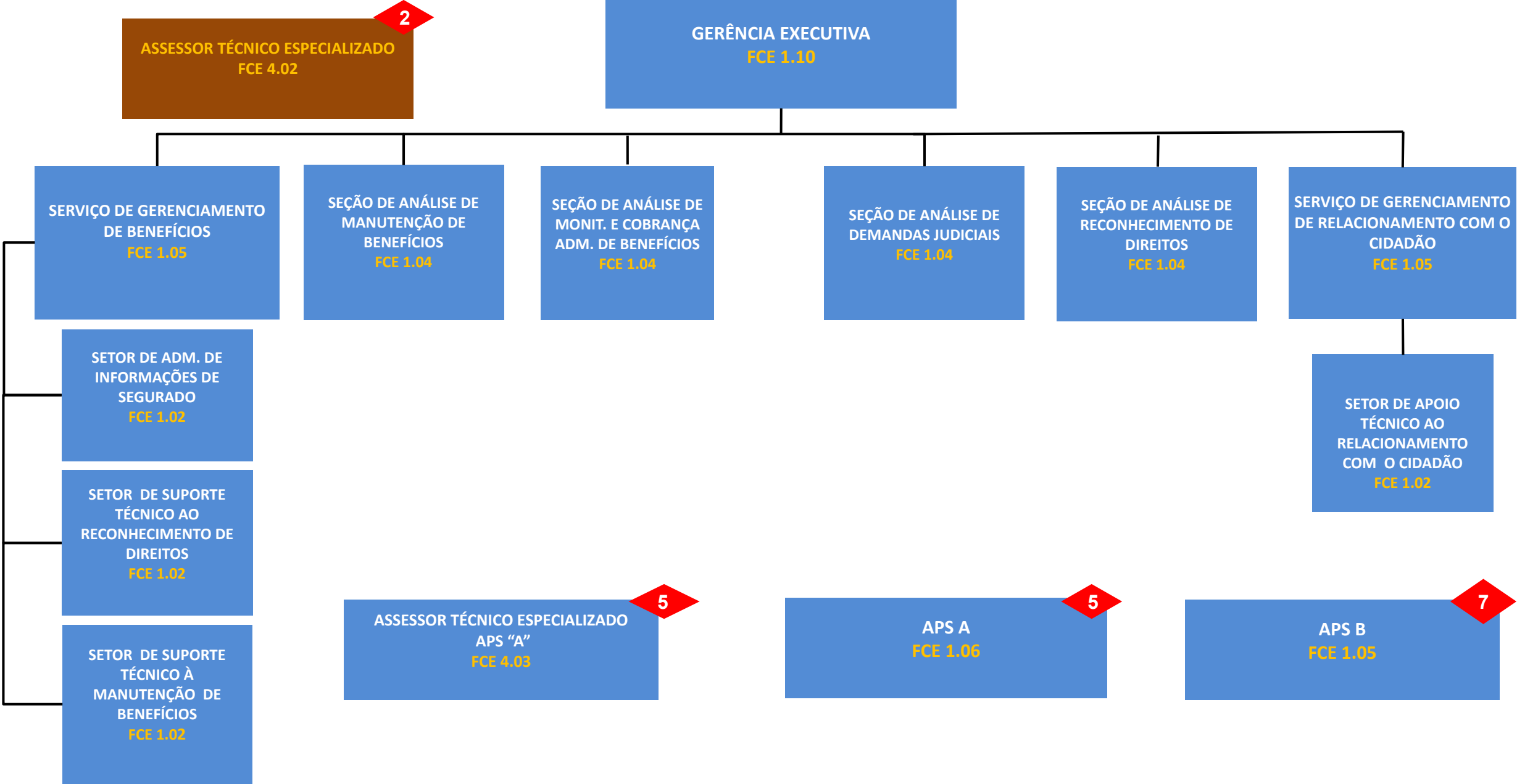

GERÊNCIA EXECUTIVA PELOTAS/RS (SR SUL)

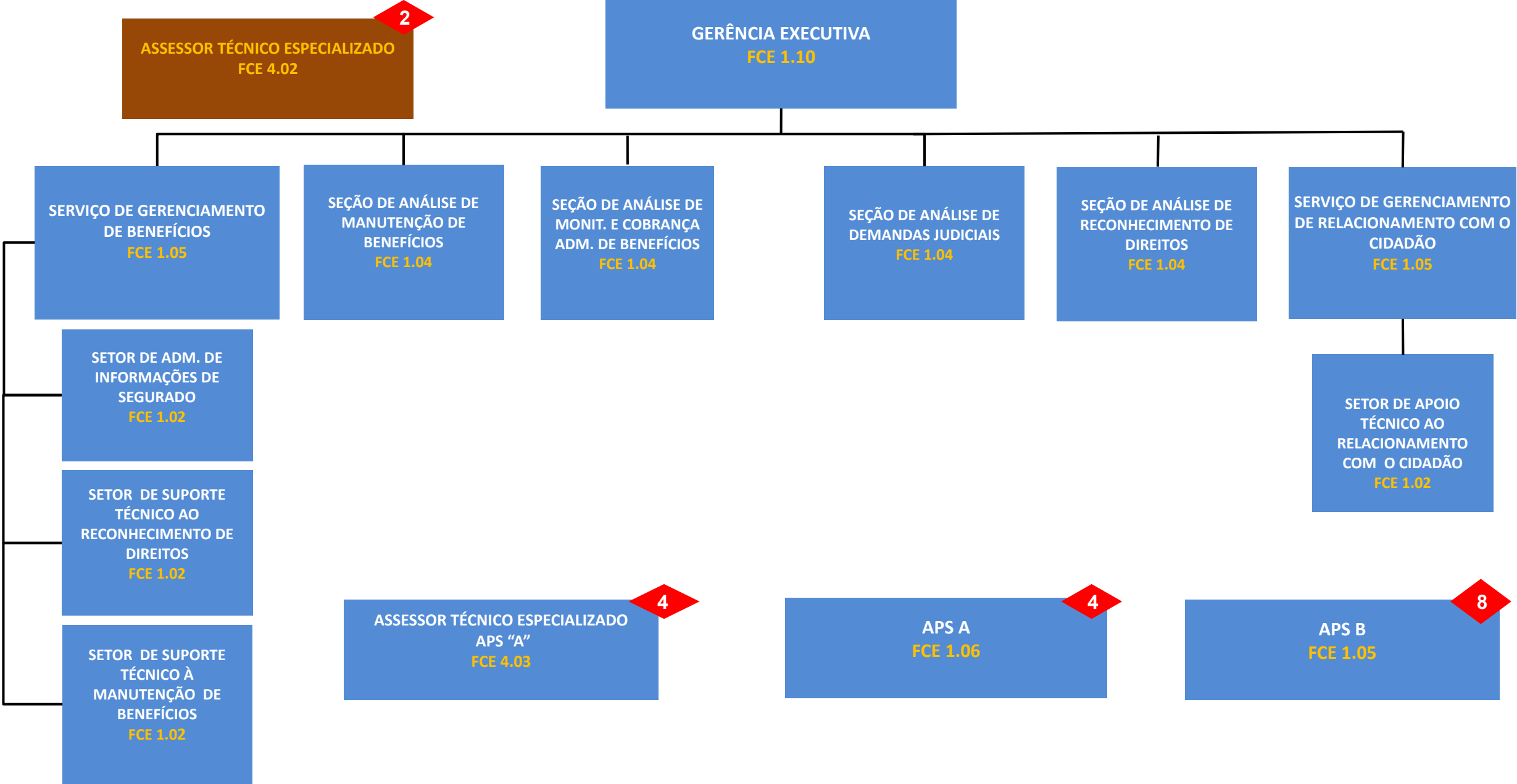

GERÊNCIA EXECUTIVA SANTA MARIA/RS (SR SUL)

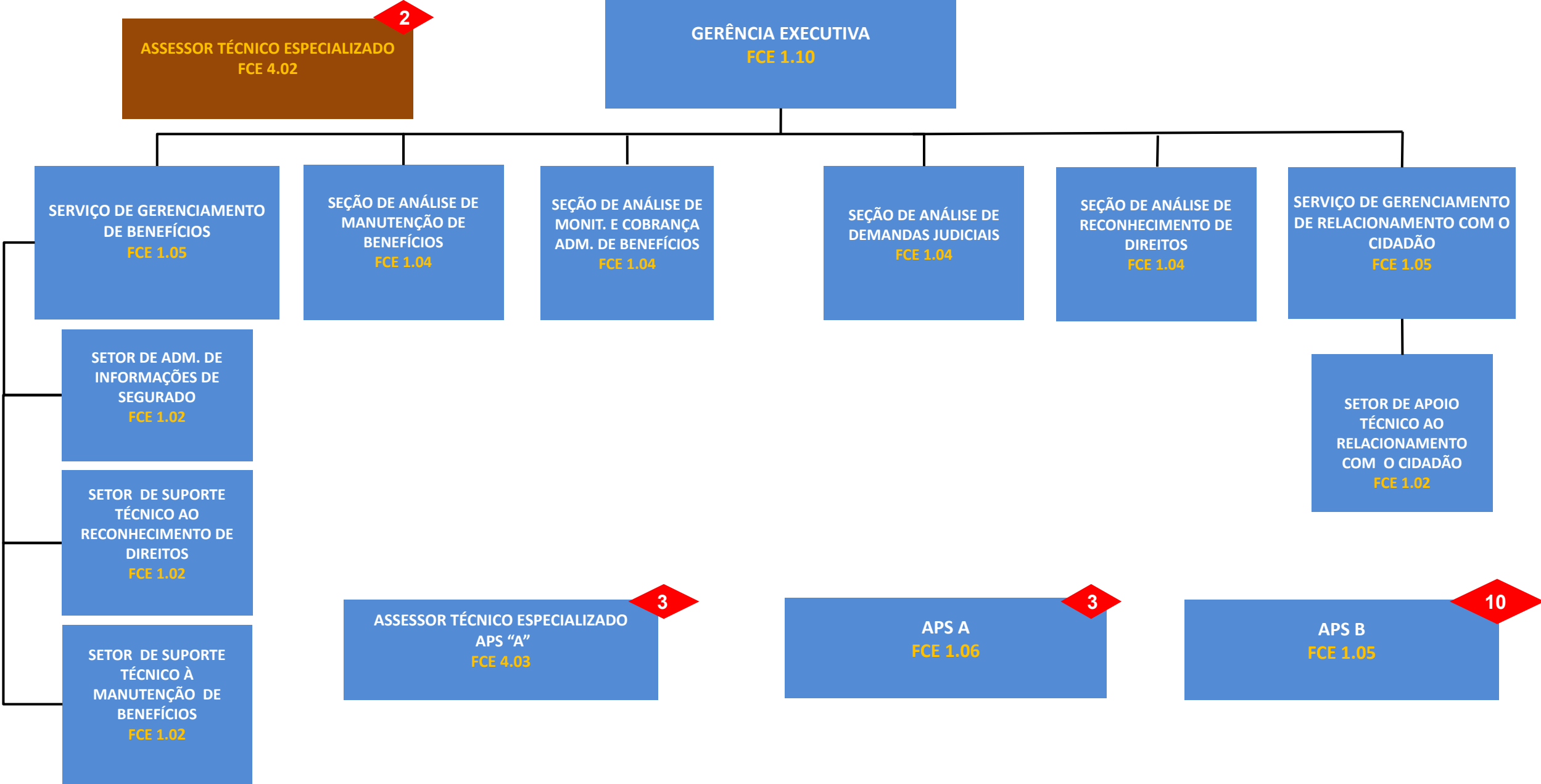

GERÊNCIA EXECUTIVA URUGUAIANA/RS (SR SUL)

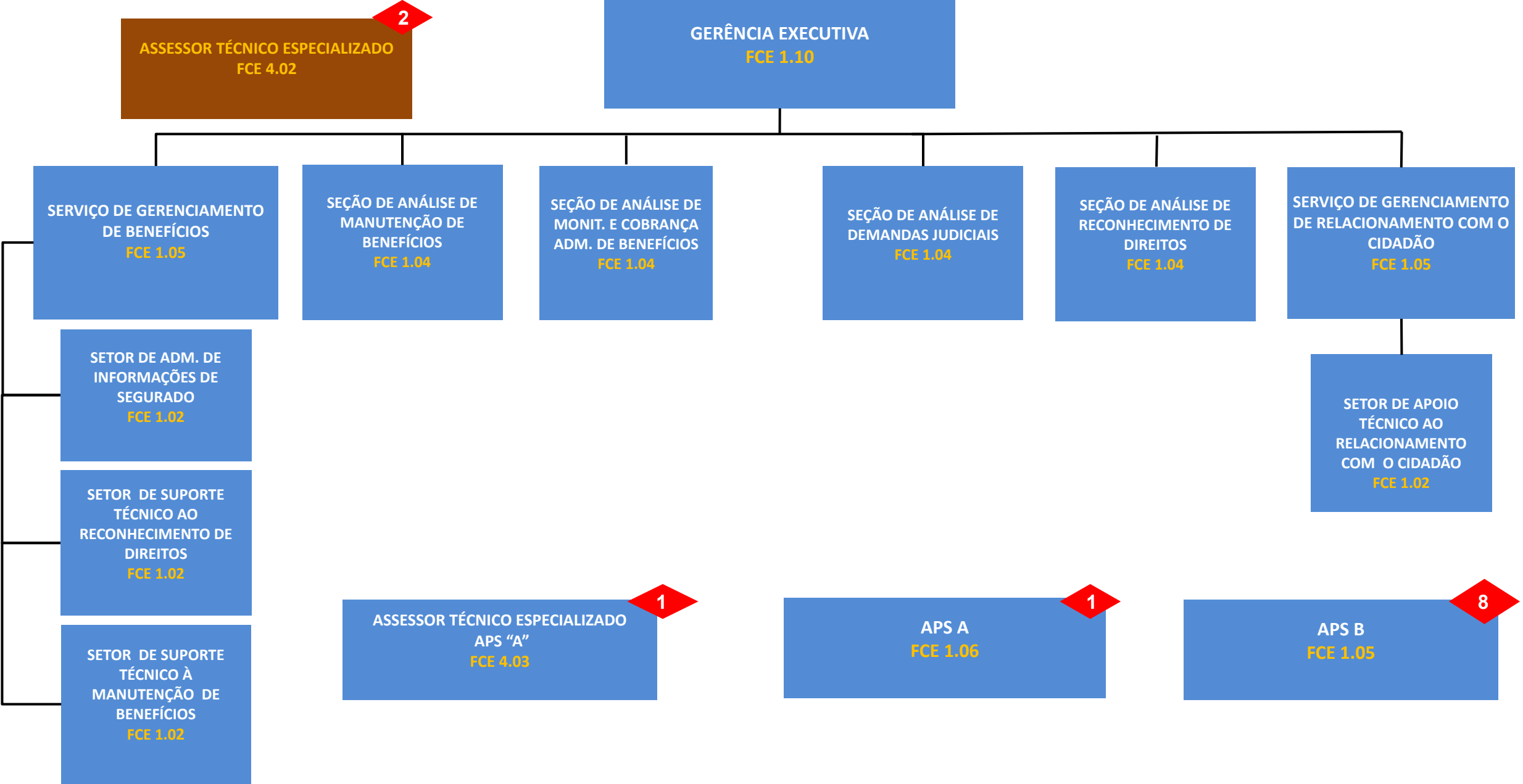

GERÊNCIA EXECUTIVA FLORIANÓPOLIS/SC (SR SUL)

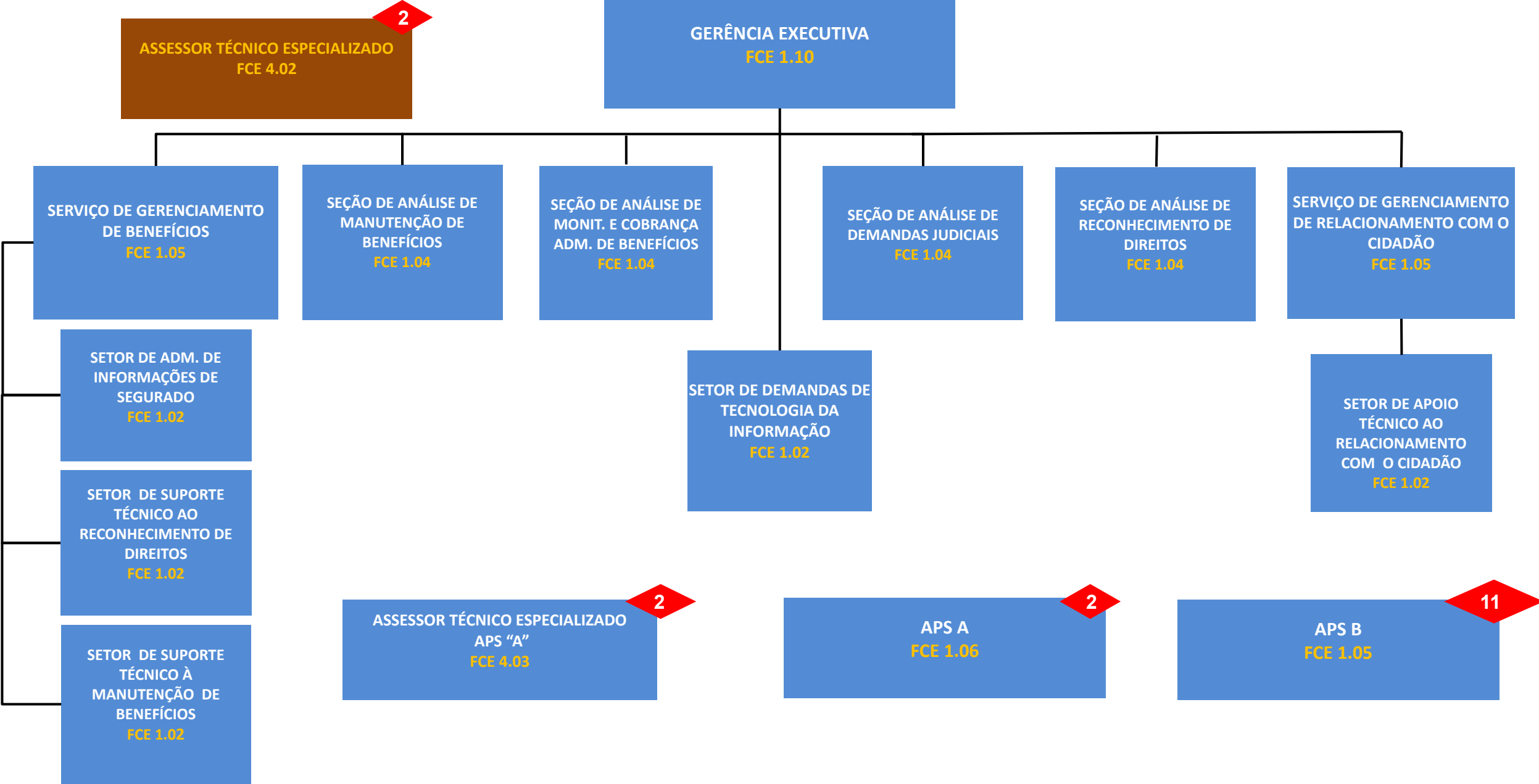

GERÊNCIA EXECUTIVA BLUMENAU/SC (SR SUL)

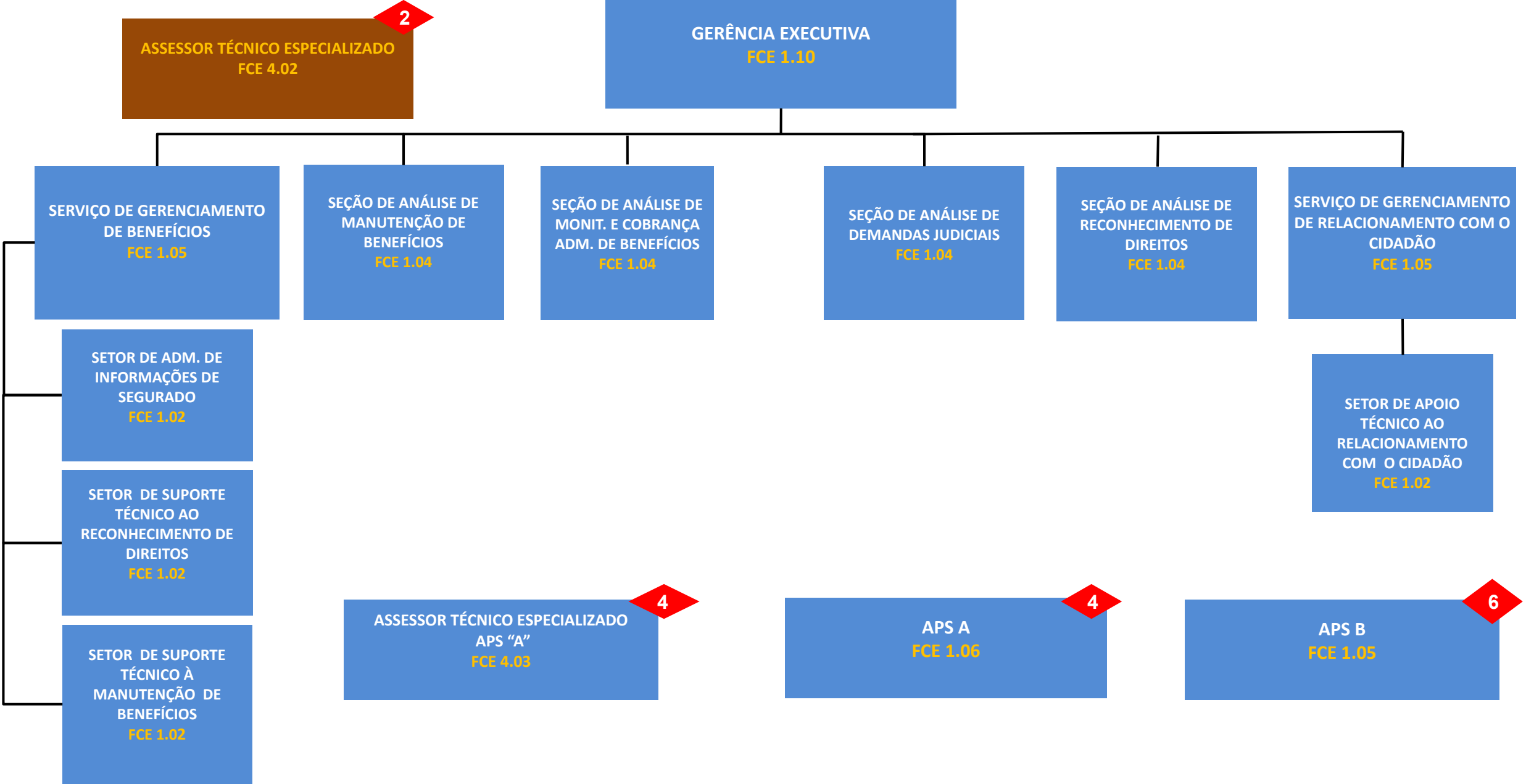

GERÊNCIA EXECUTIVA CHAPECÓ/SC (SR SUL)

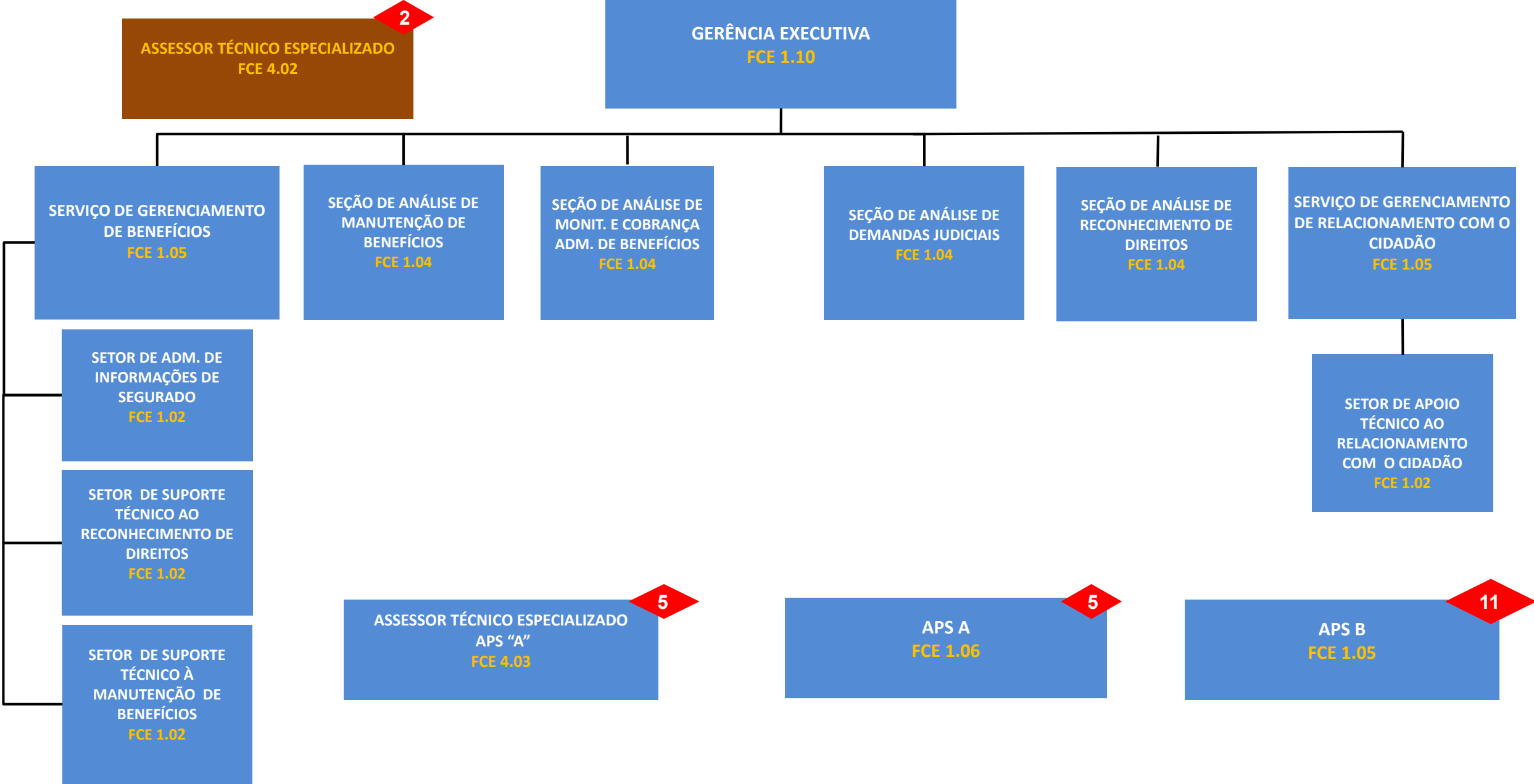

GERÊNCIA EXECUTIVA CRICIÚMA/SC (SR SUL)

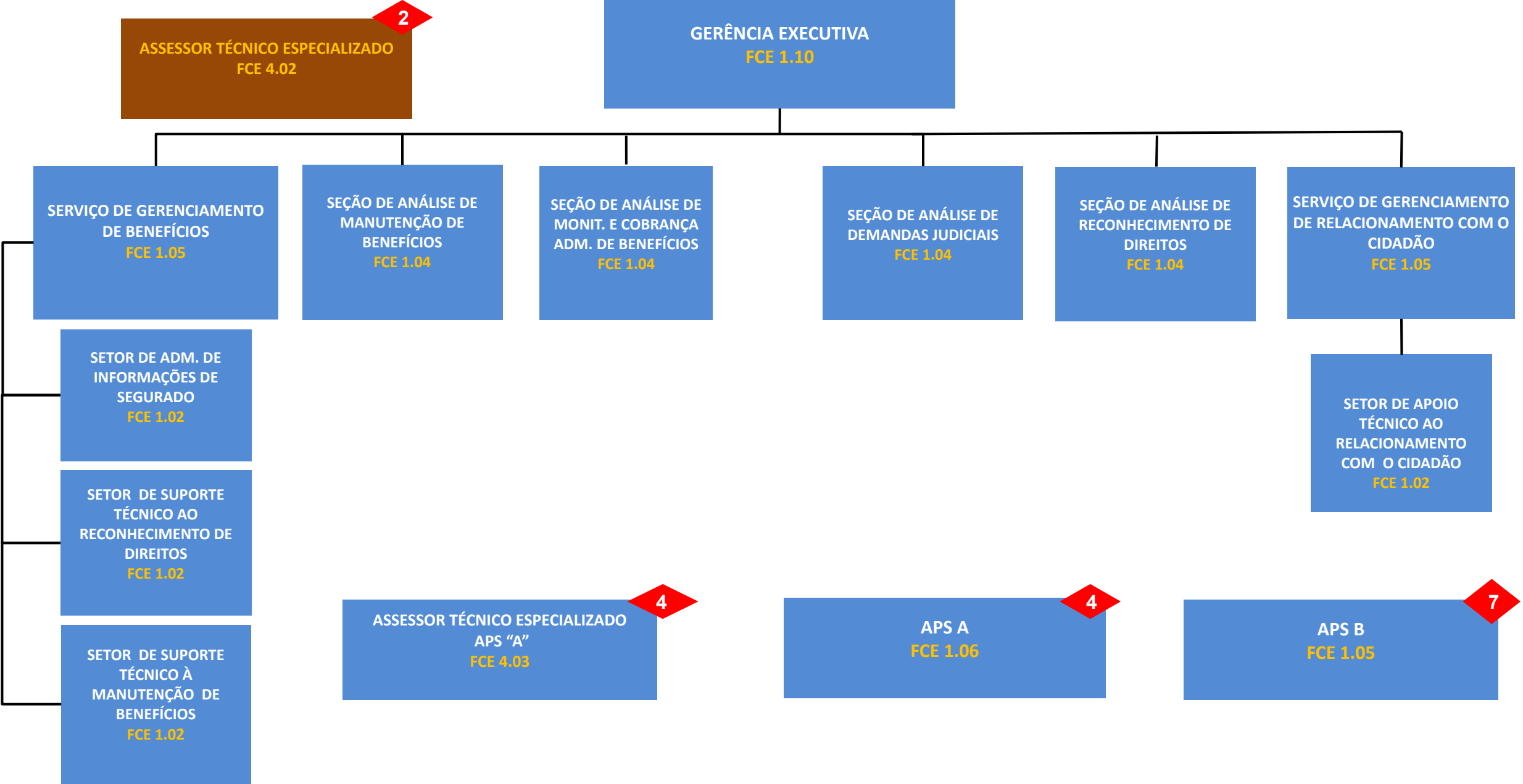

GERÊNCIA EXECUTIVA JOINVILLE/SC (SR SUL)

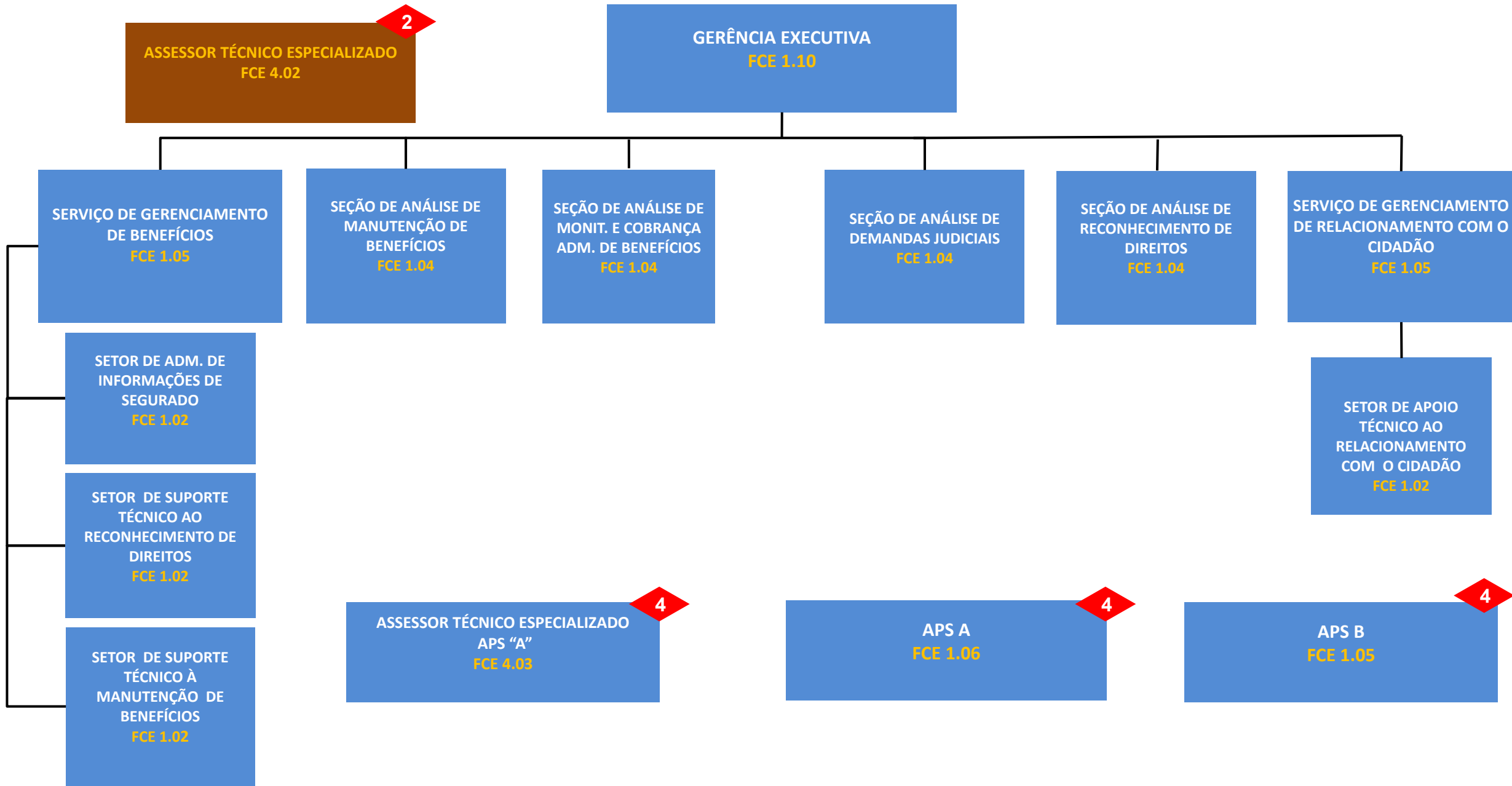

GERÊNCIA EXECUTIVA SÃO PAULO/SP (SR I)

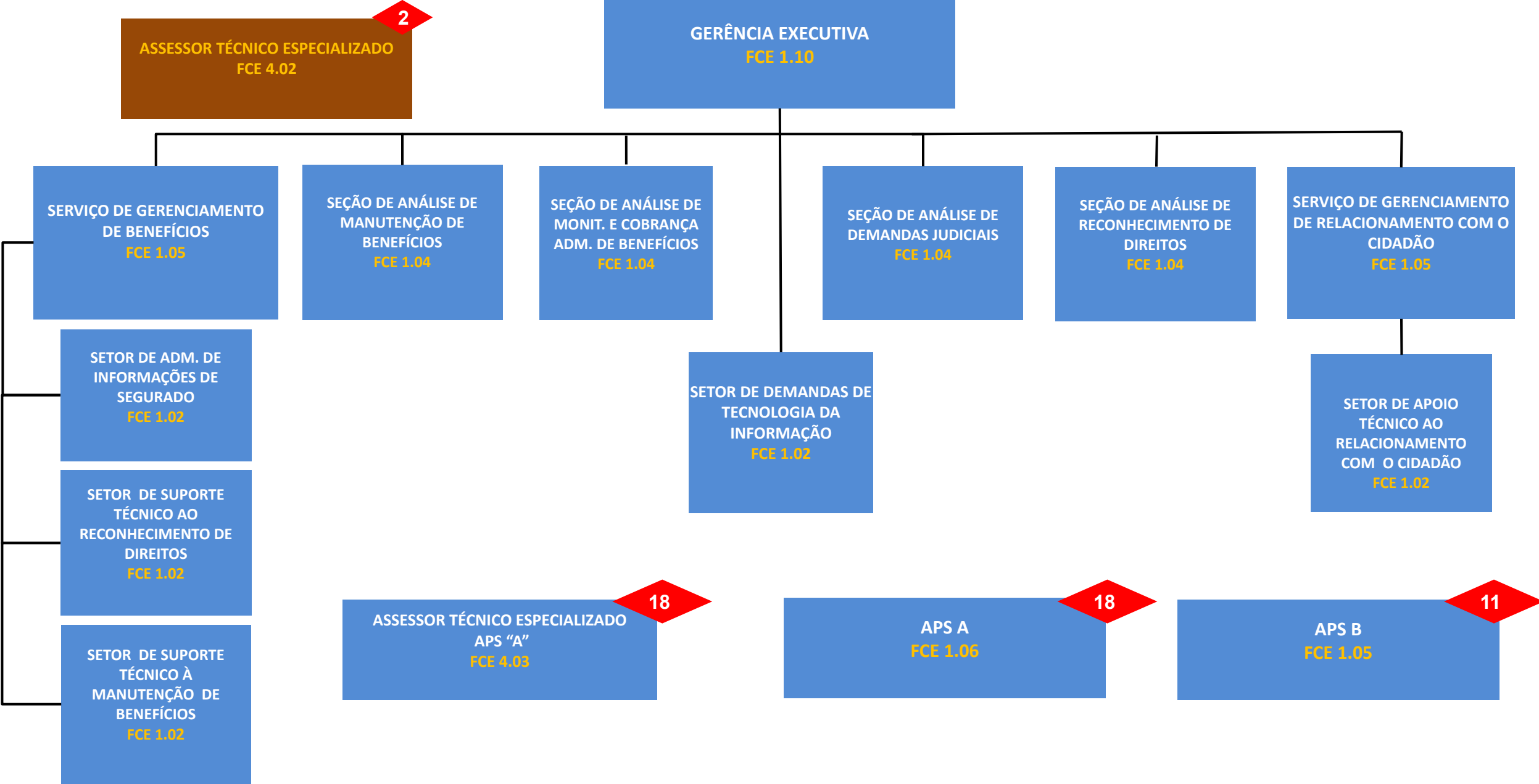

GERÊNCIA EXECUTIVA ARAÇATUBA/SP (SR I)

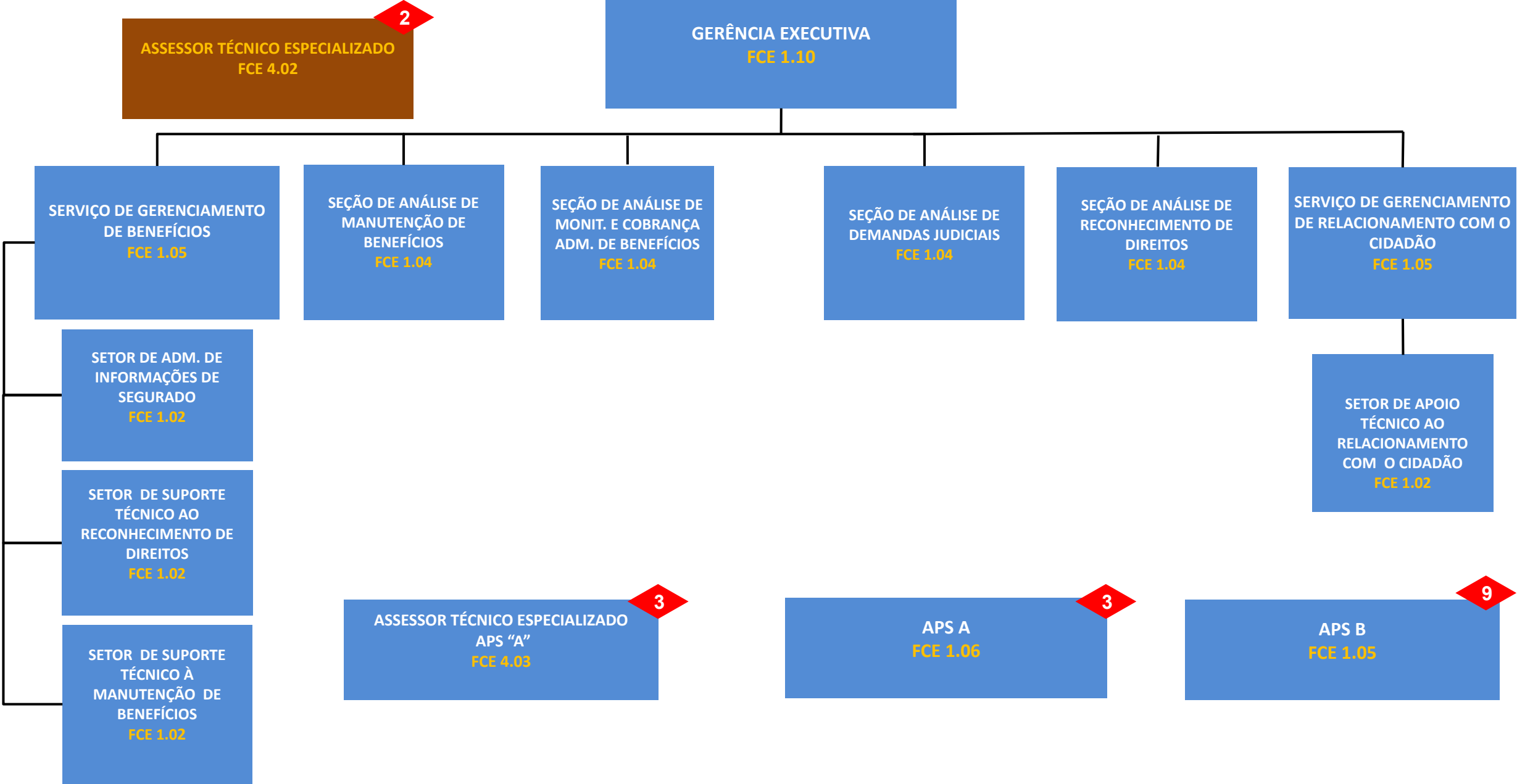

GERÊNCIA EXECUTIVA ARARAQUARA/SP (SR I)

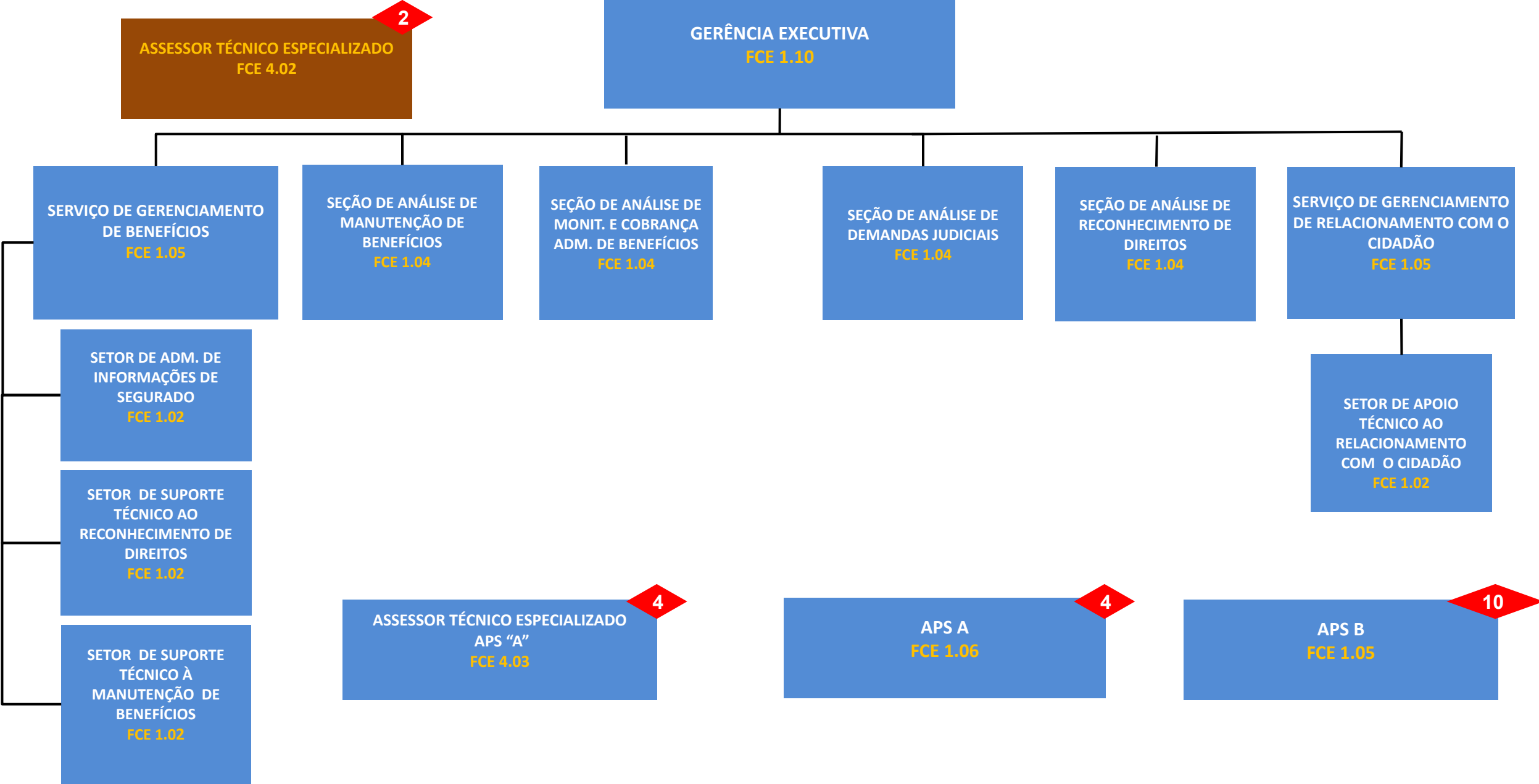

GERÊNCIA EXECUTIVA BAURU/SP (SR I)

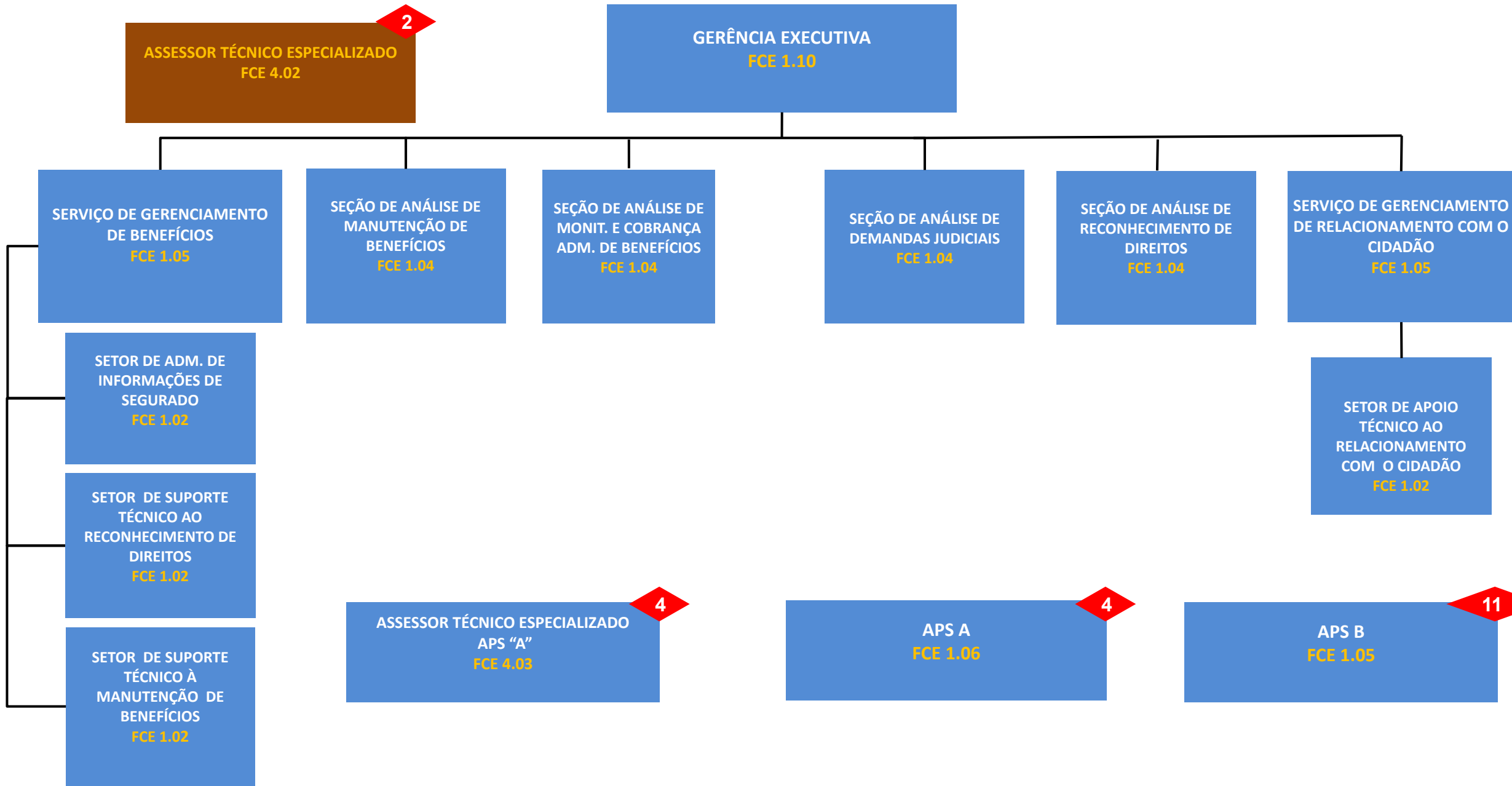

GERÊNCIA EXECUTIVA CAMPINAS/SP (SR I)

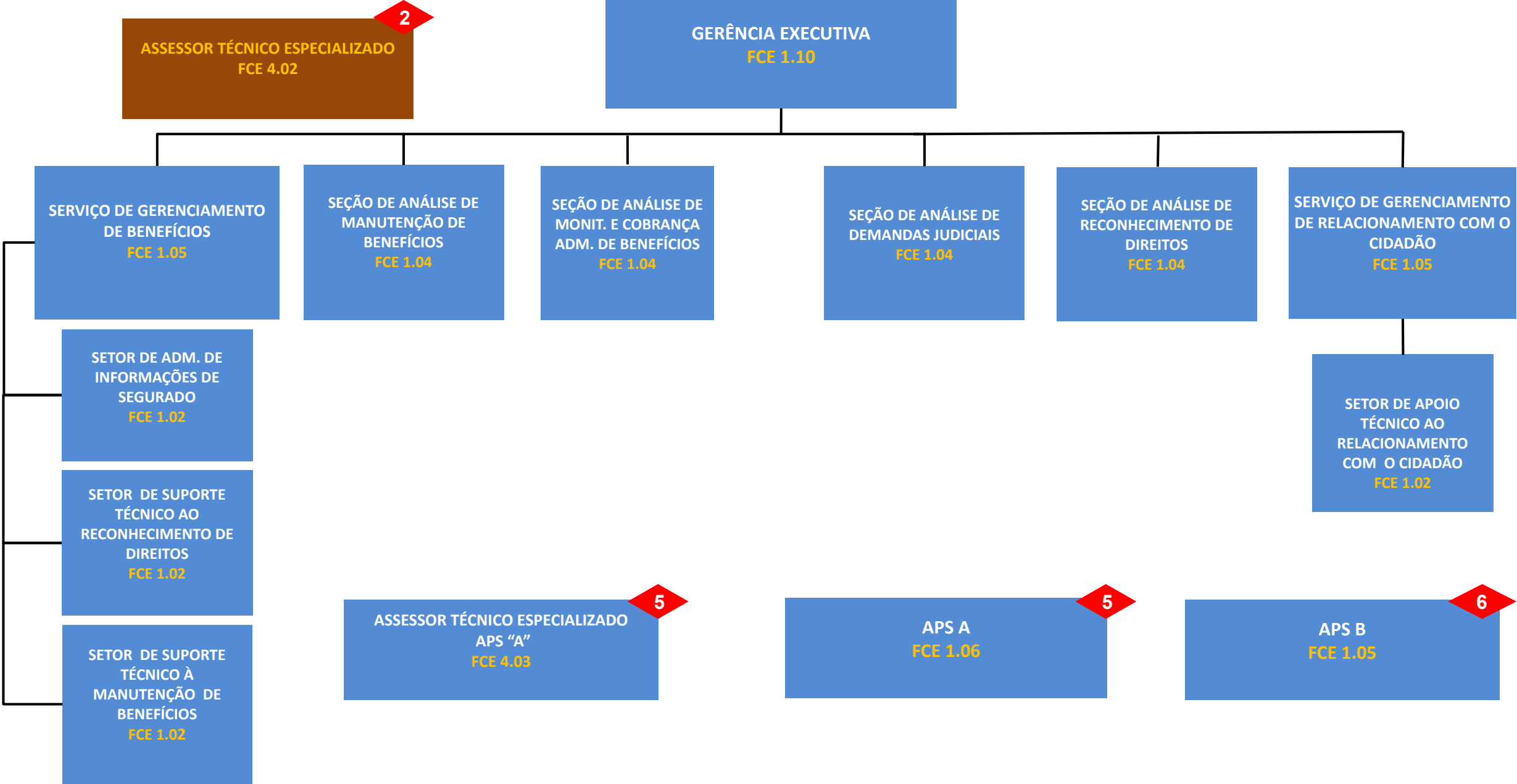

GERÊNCIA EXECUTIVA GUARULHOS/SP (SR I)

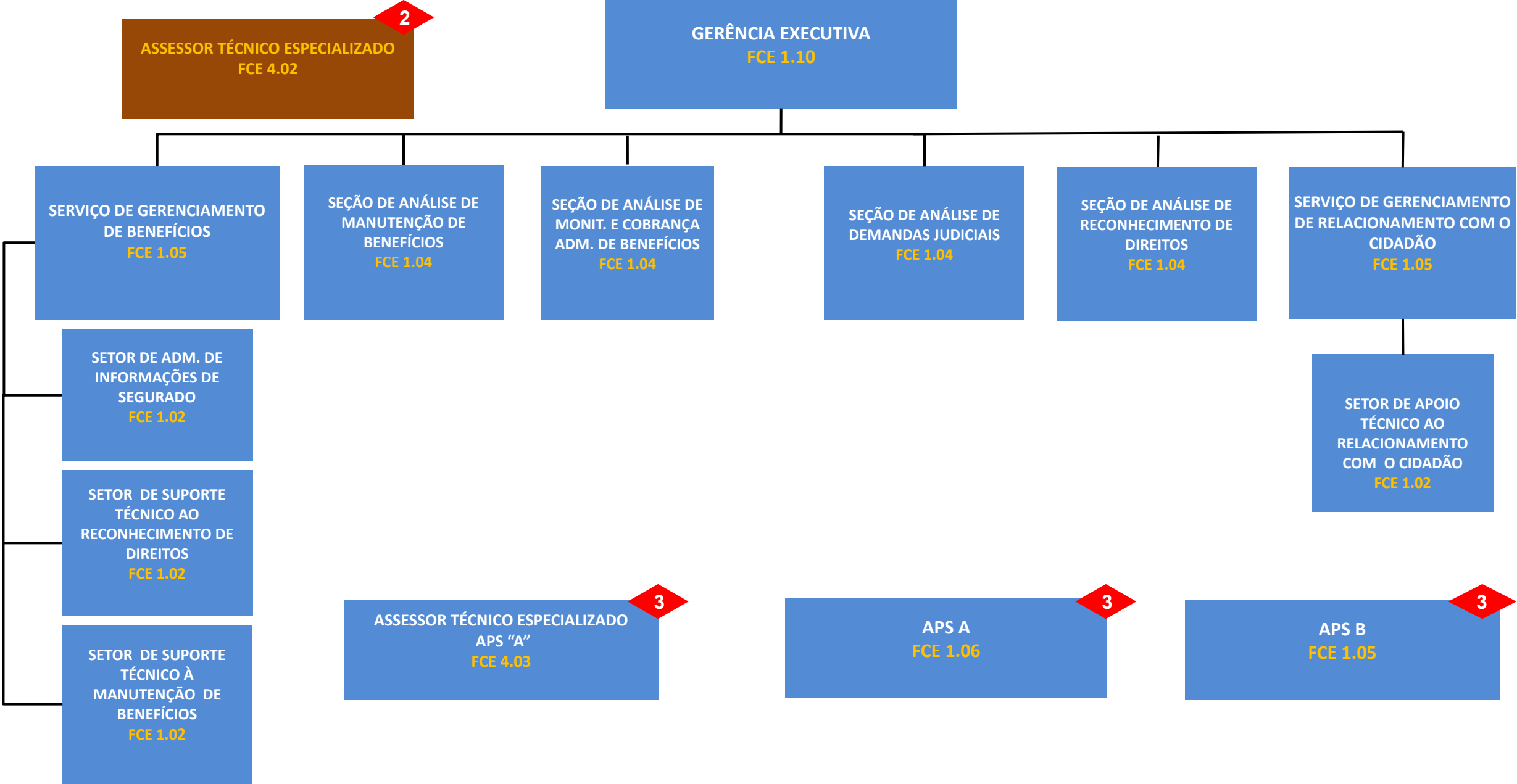

GERÊNCIA EXECUTIVA JUNDIAÍ/SP (SR I)

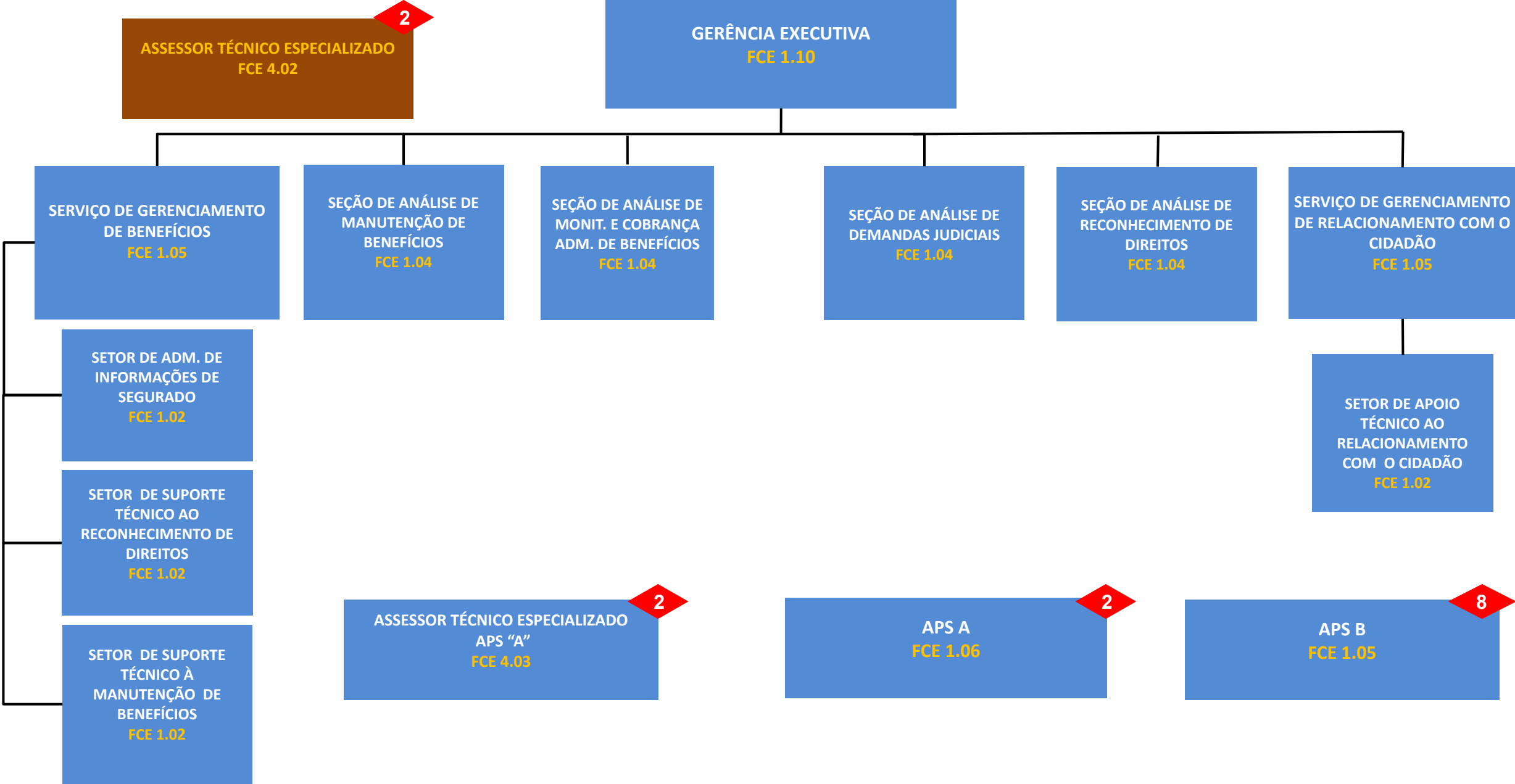

GERÊNCIA EXECUTIVA MARÍLIA/SP (SR I)

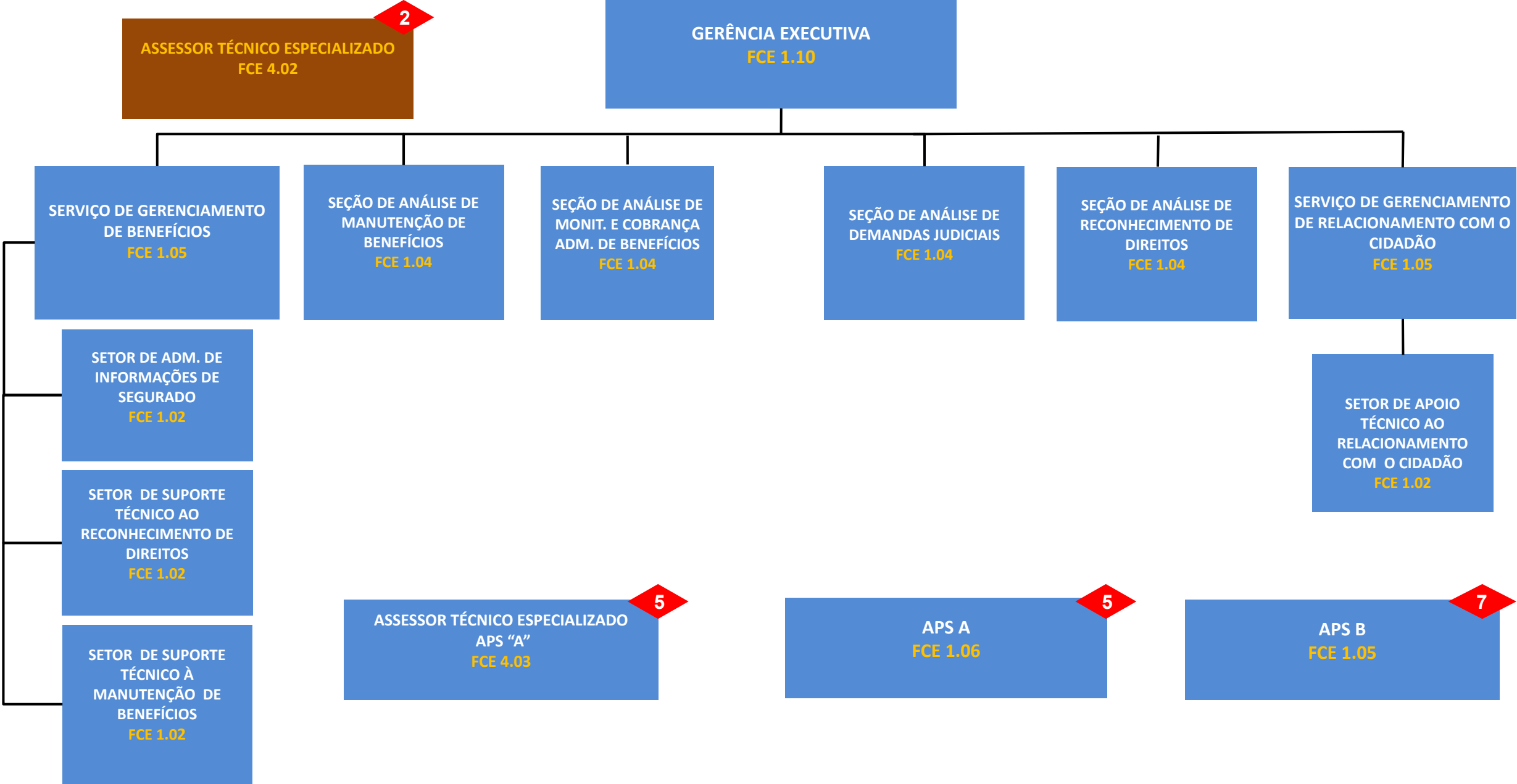

GERÊNCIA EXECUTIVA OSASCO/SP (SR I)

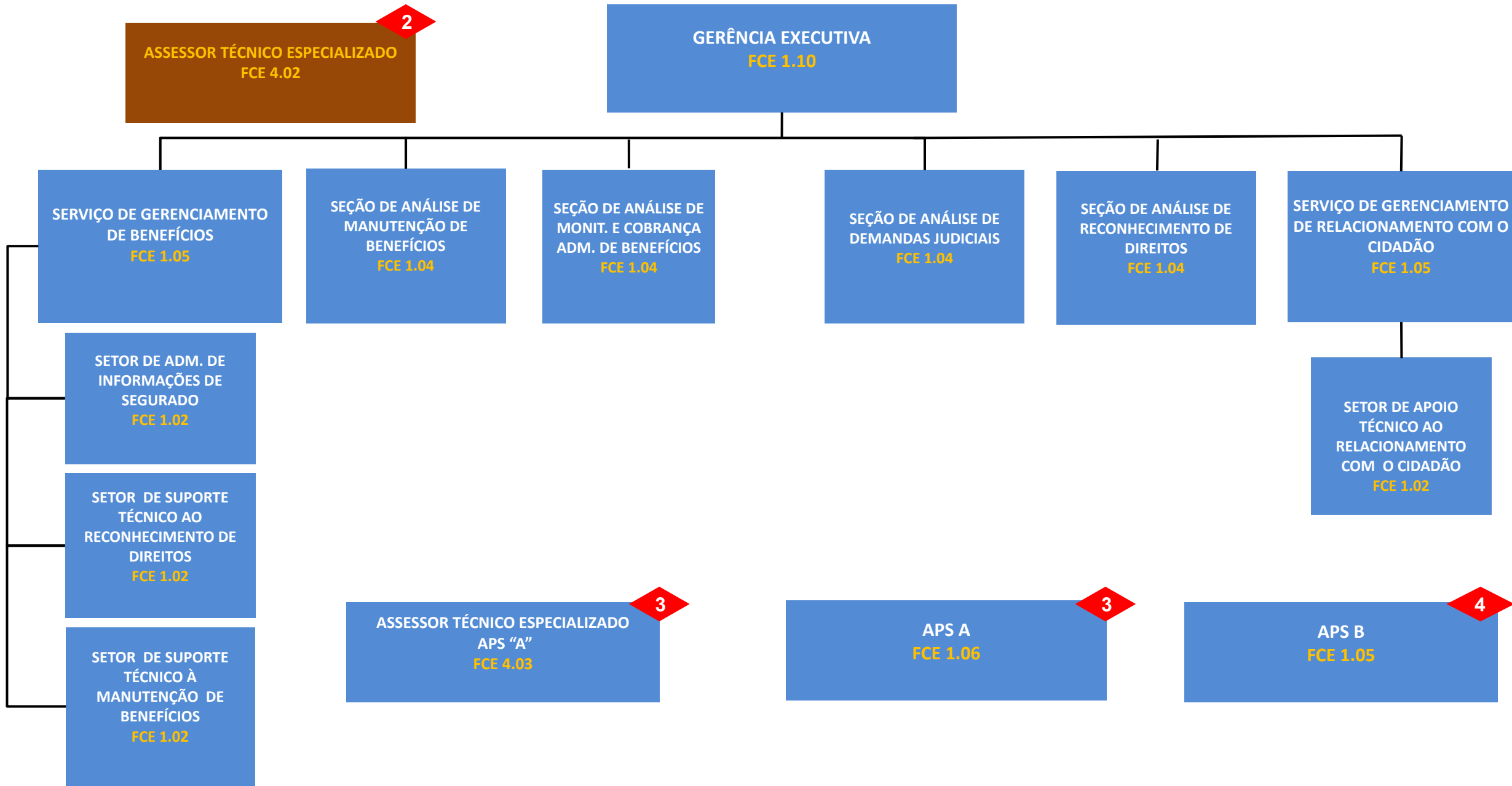

GERÊNCIA EXECUTIVA PIRACICABA/SP (SR I)

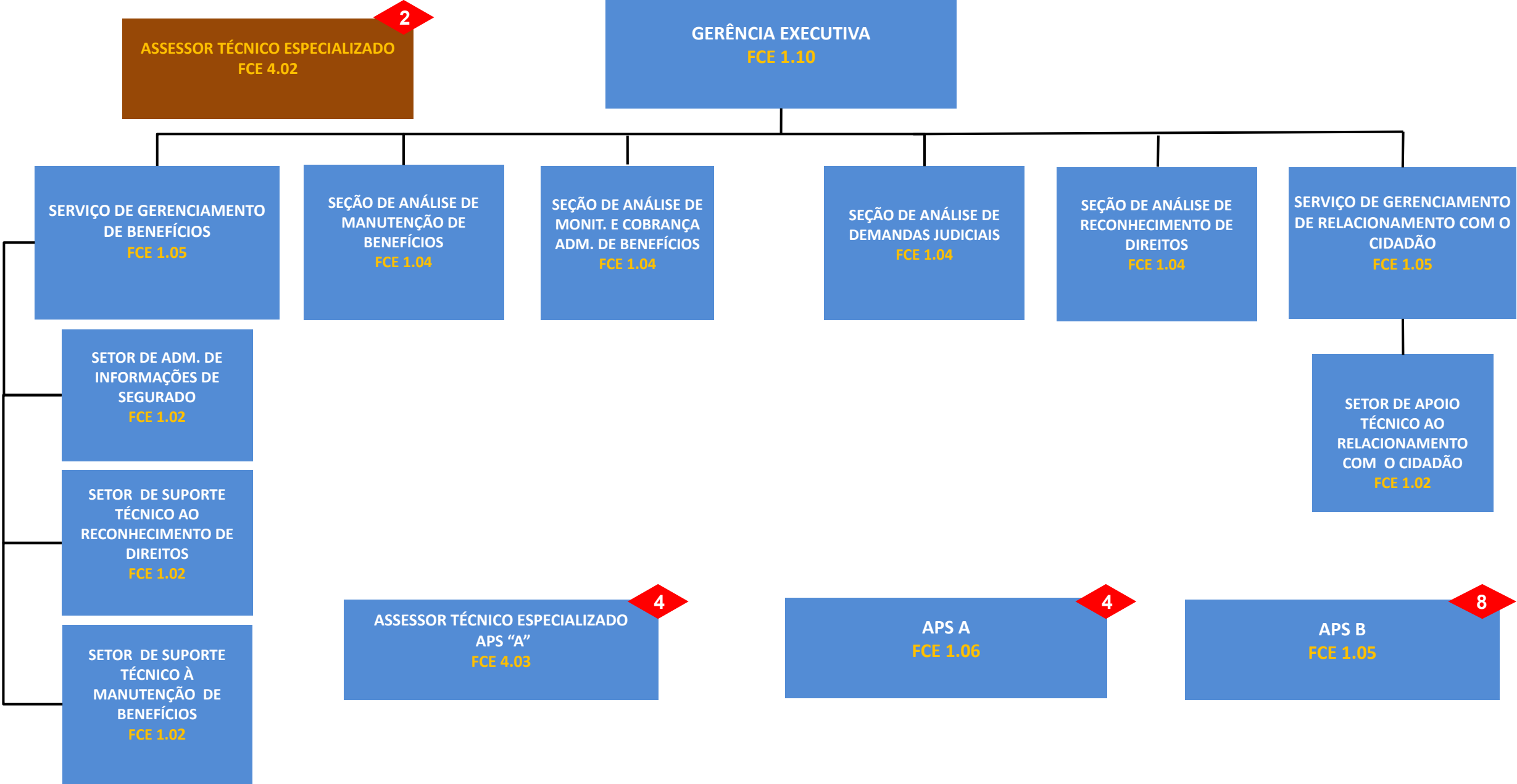

GERÊNCIA EXECUTIVA PRESIDENTE PRUDENTE/SP (SR I)

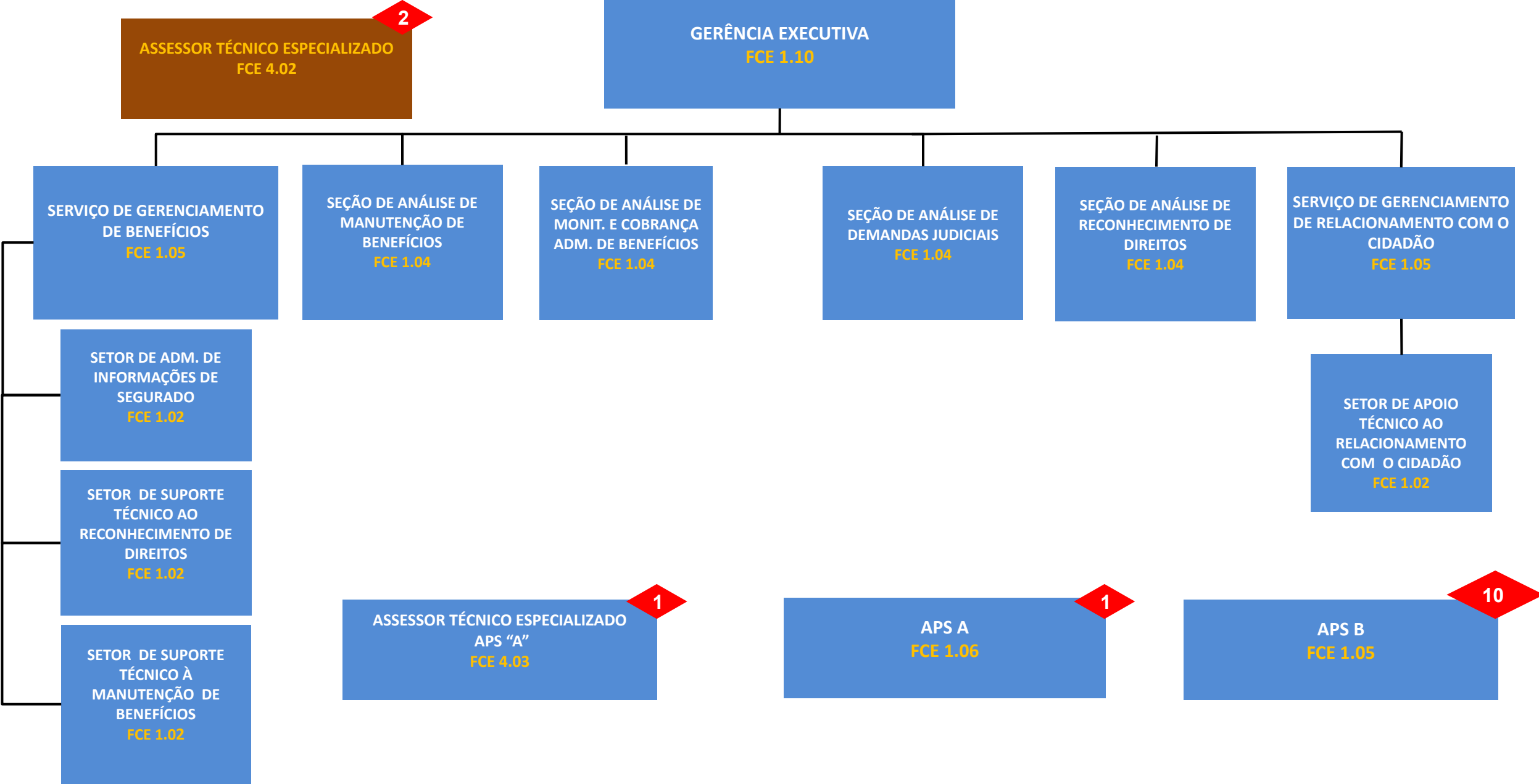

GERÊNCIA EXECUTIVA RIBEIRÃO PRETO/SP (SR I)

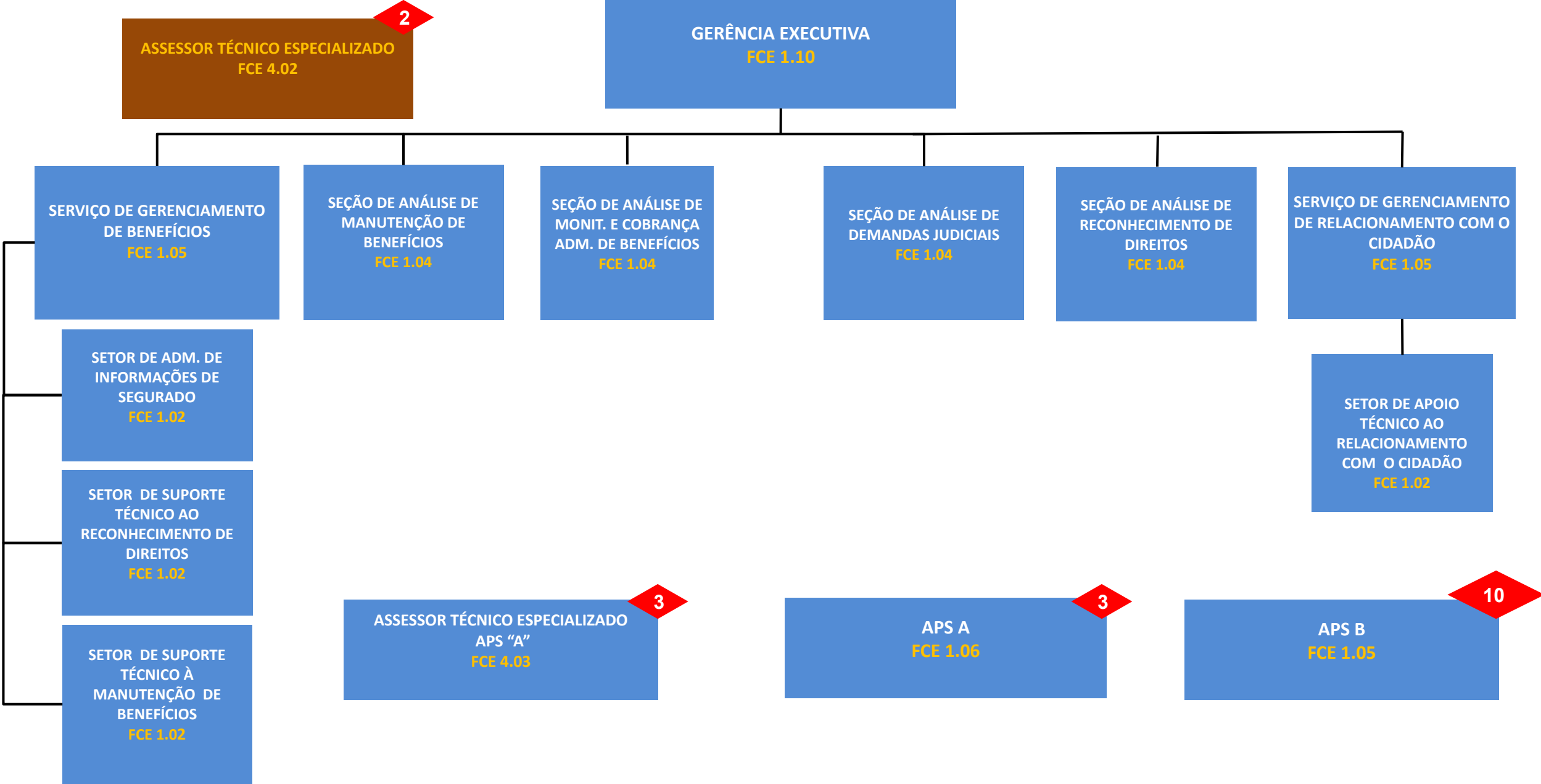

GERÊNCIA EXECUTIVA SANTOS/SP (SR I)

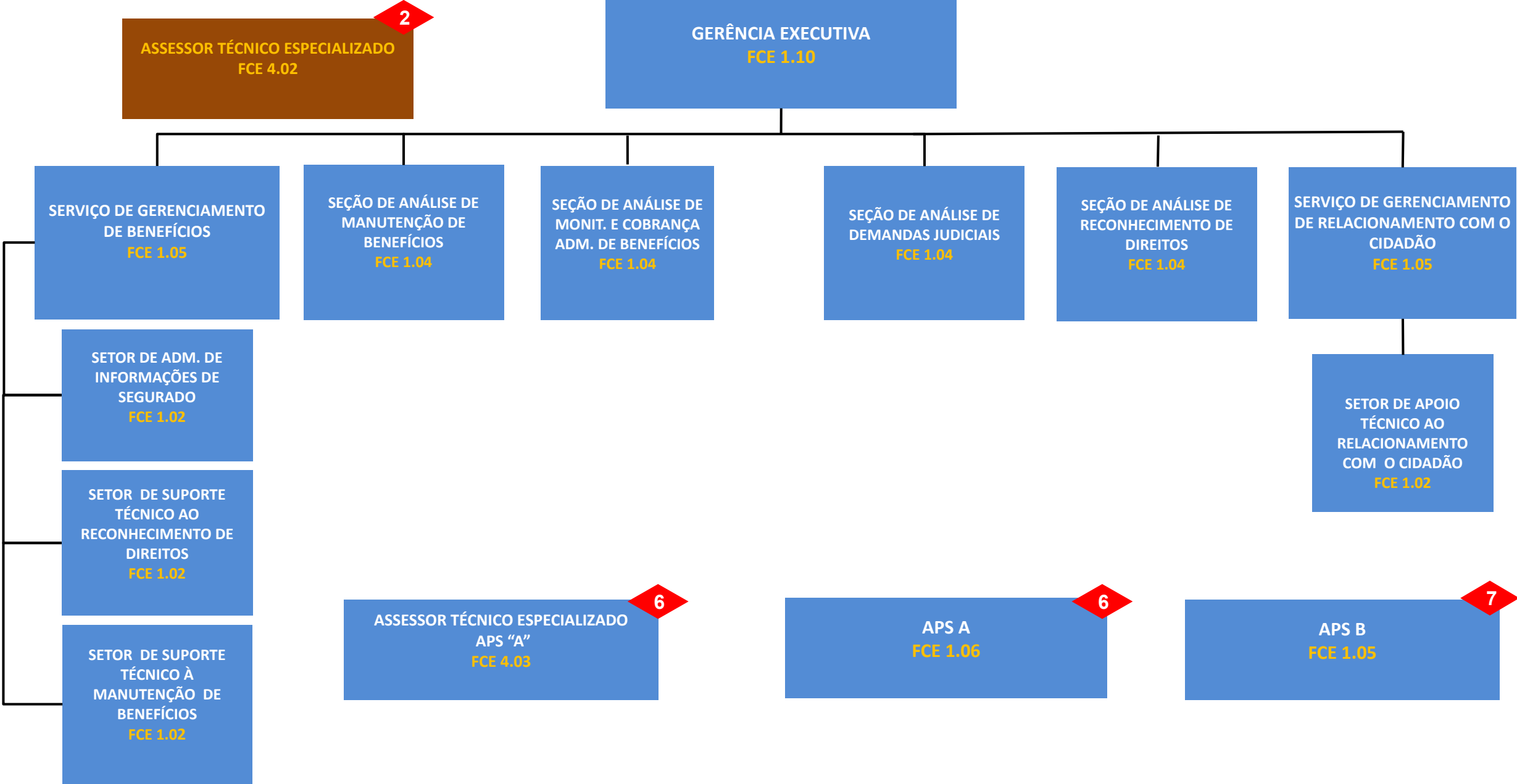

GERÊNCIA EXECUTIVA ABCD/SP (SR I)

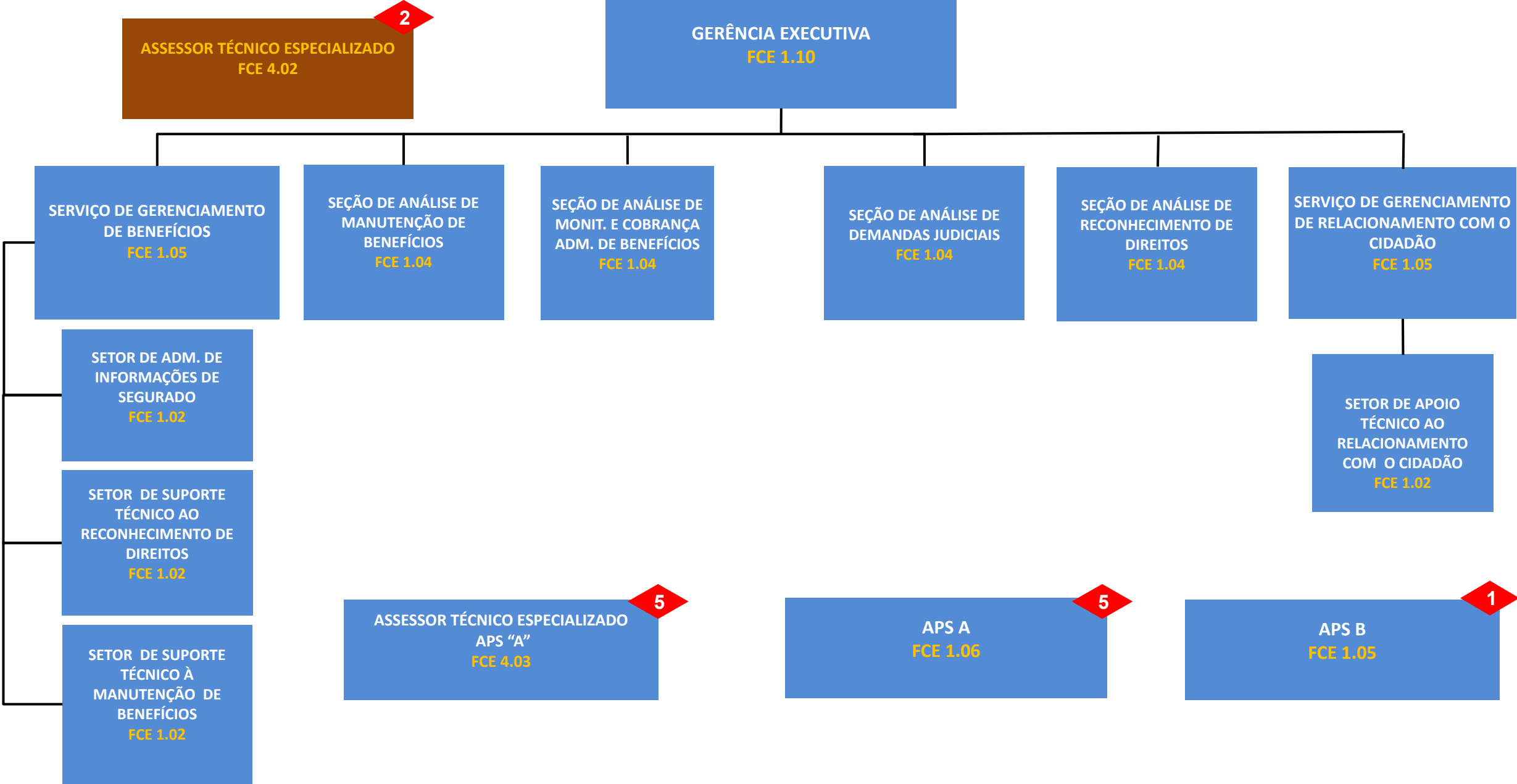

GERÊNCIA EXECUTIVA SÃO JOÃO DA BOA VISTA/SP (SR I)

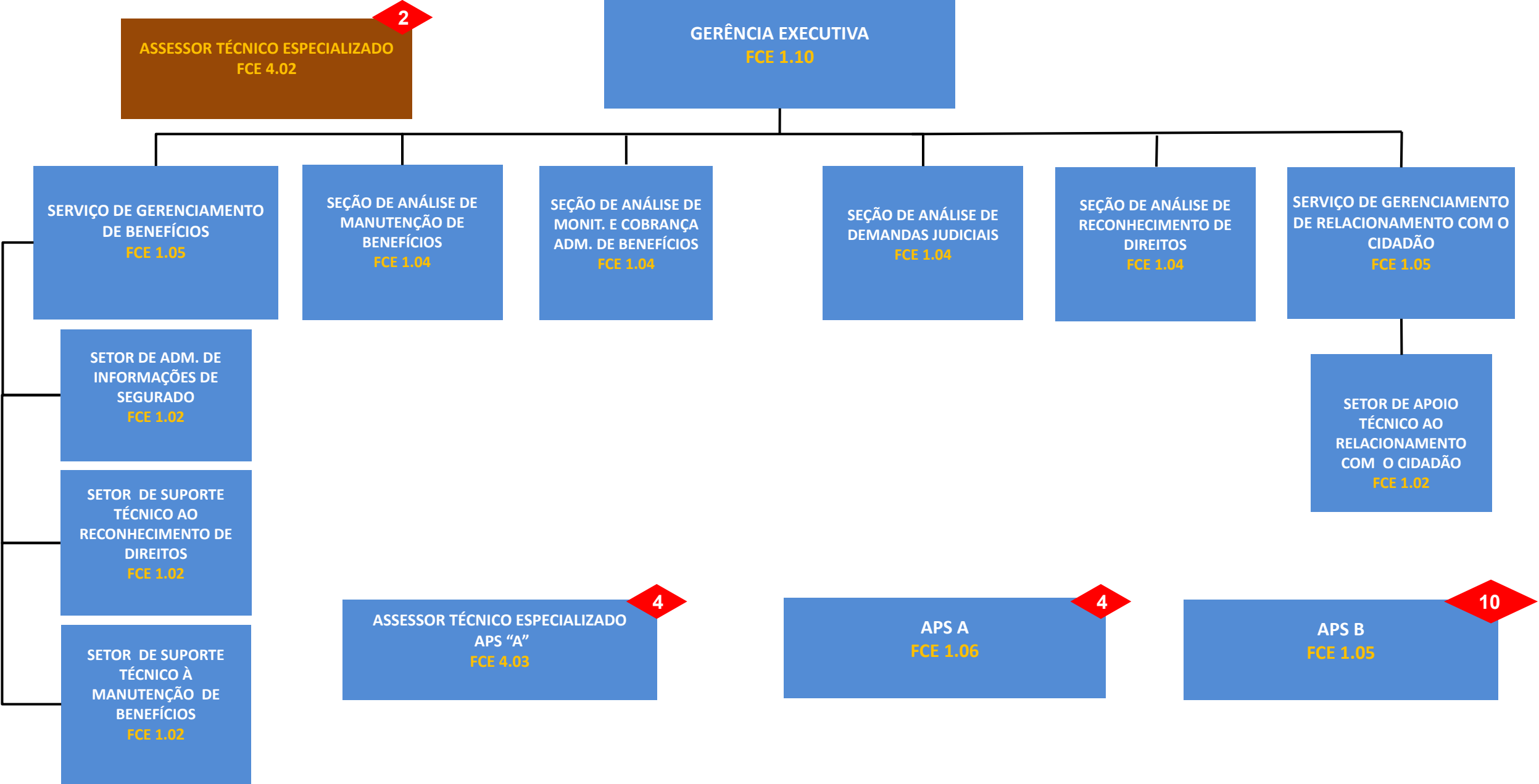

GERÊNCIA EXECUTIVA SÃO JOSÉ DO RIO PRETO/SP (SR I)

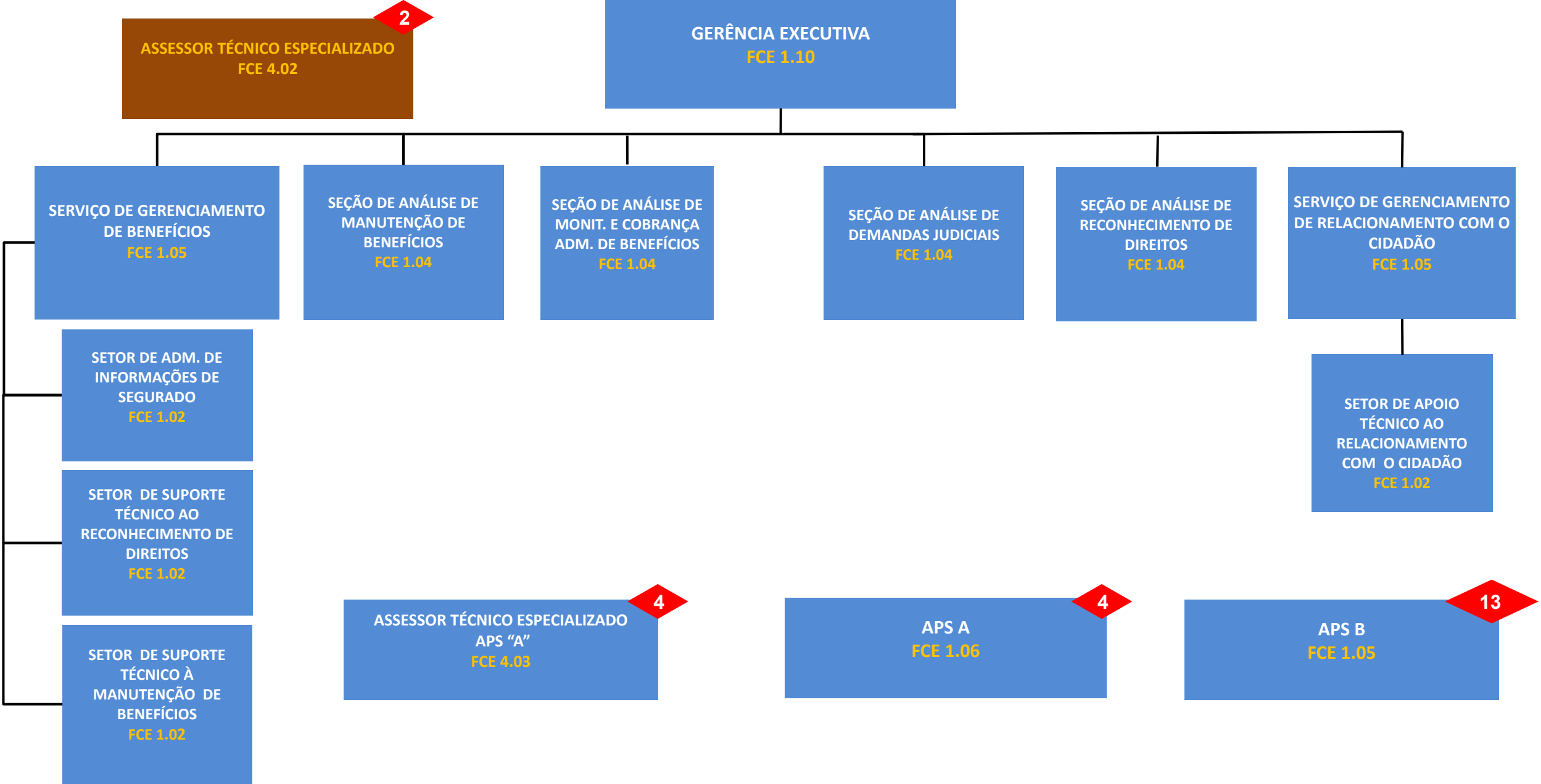

GERÊNCIA EXECUTIVA SOROCABA/SP (SR I)

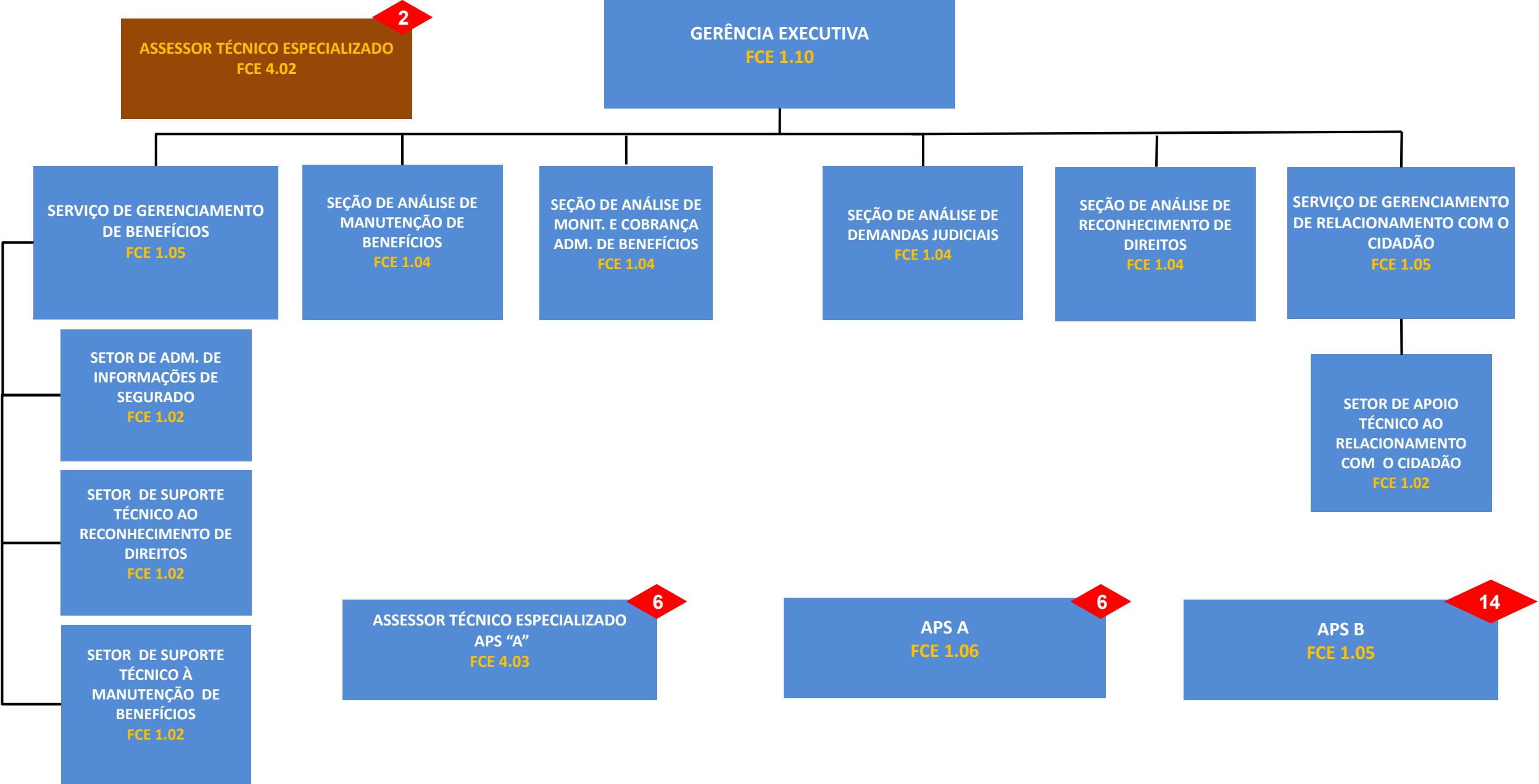

GERÊNCIA EXECUTIVA VALE DO PARAÍBA/SP (SR I)

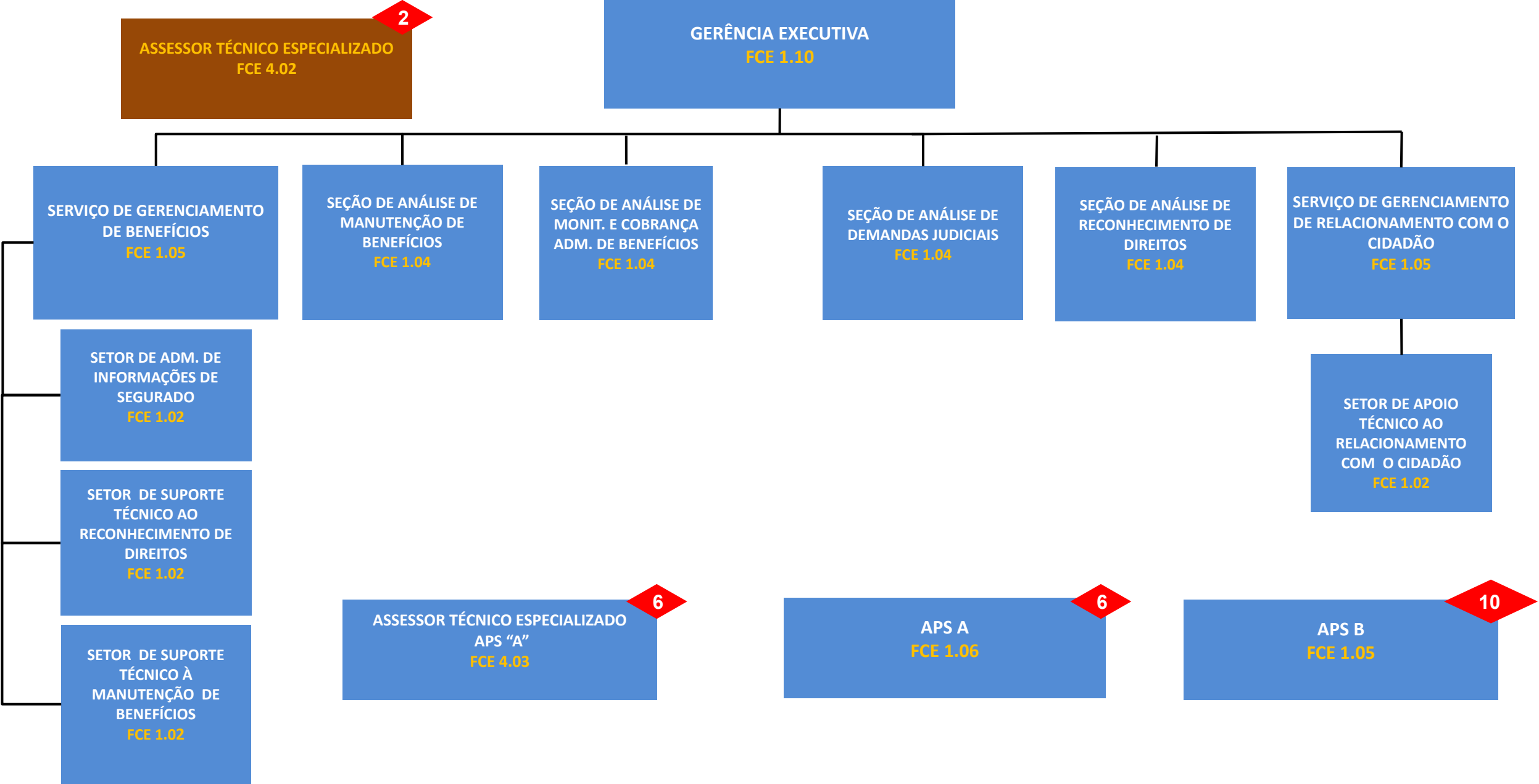

GERÊNCIA EXECUTIVA ARACAJU/SE (SR NORDESTE)

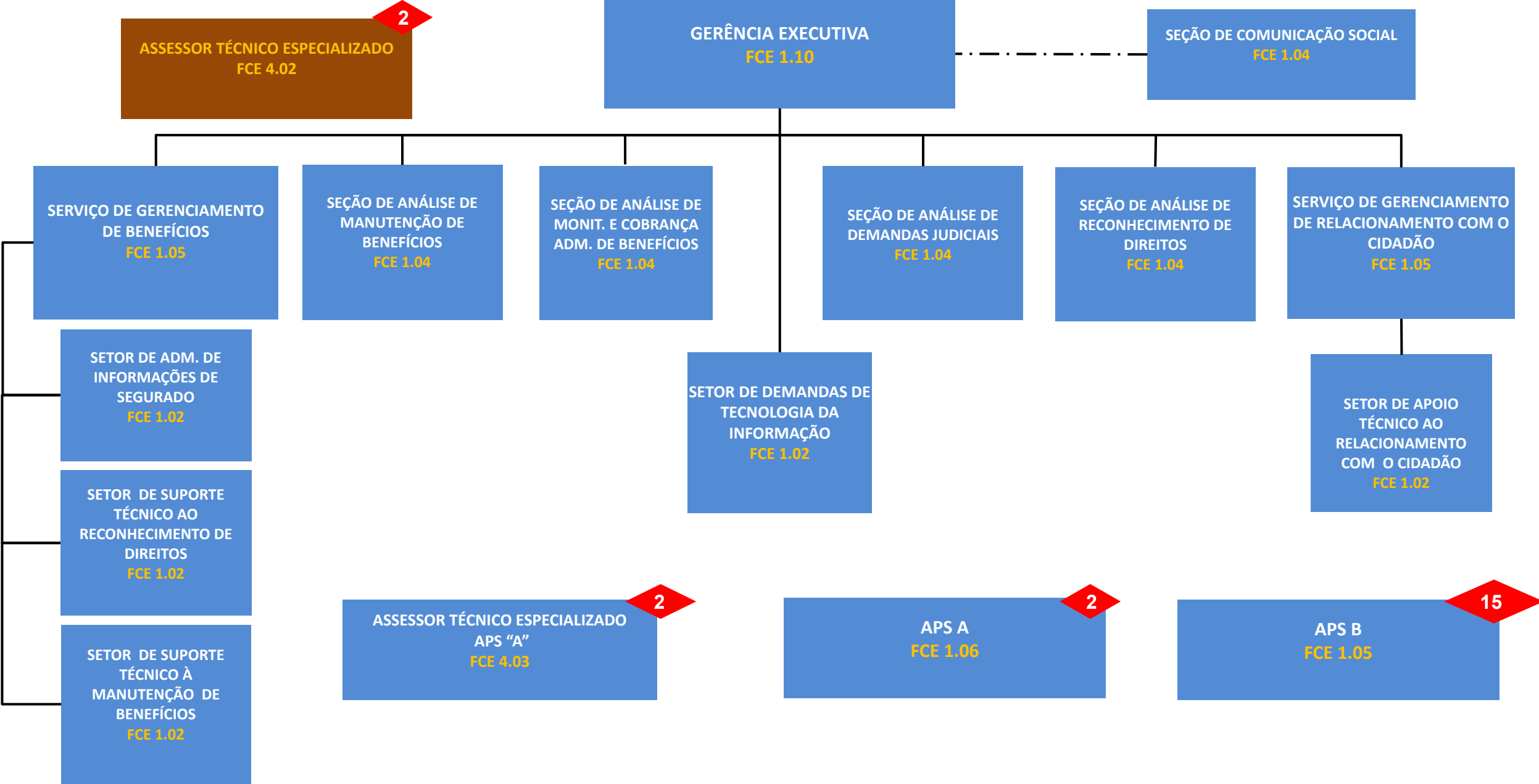

GERÊNCIA EXECUTIVA DISTRITO FEDERAL/DF (SR NORTE/CENTRO-OESTE)

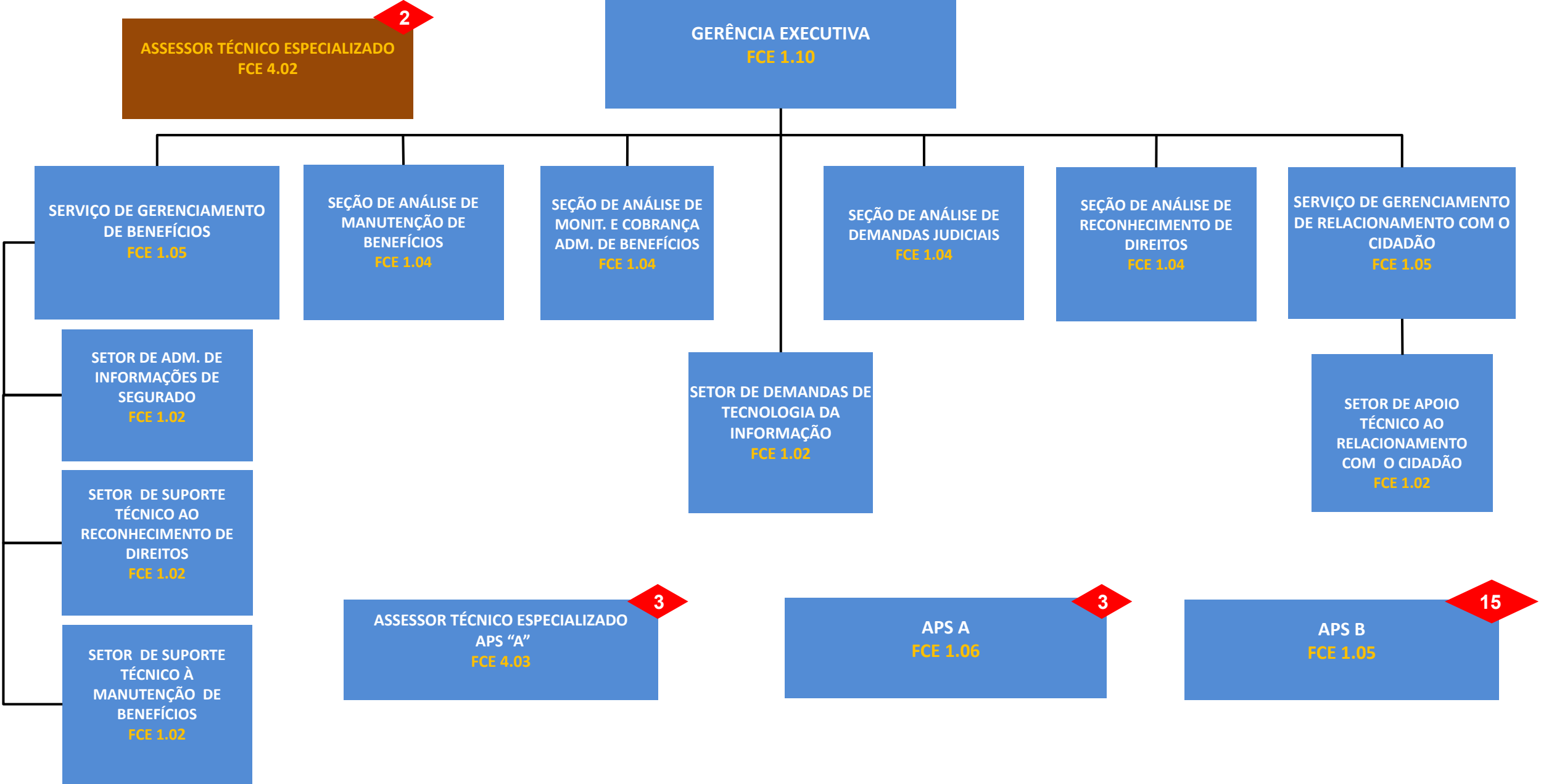

GERÊNCIA EXECUTIVA RIO BRANCO/AC (SR NORTE/CENTRO-OESTE)

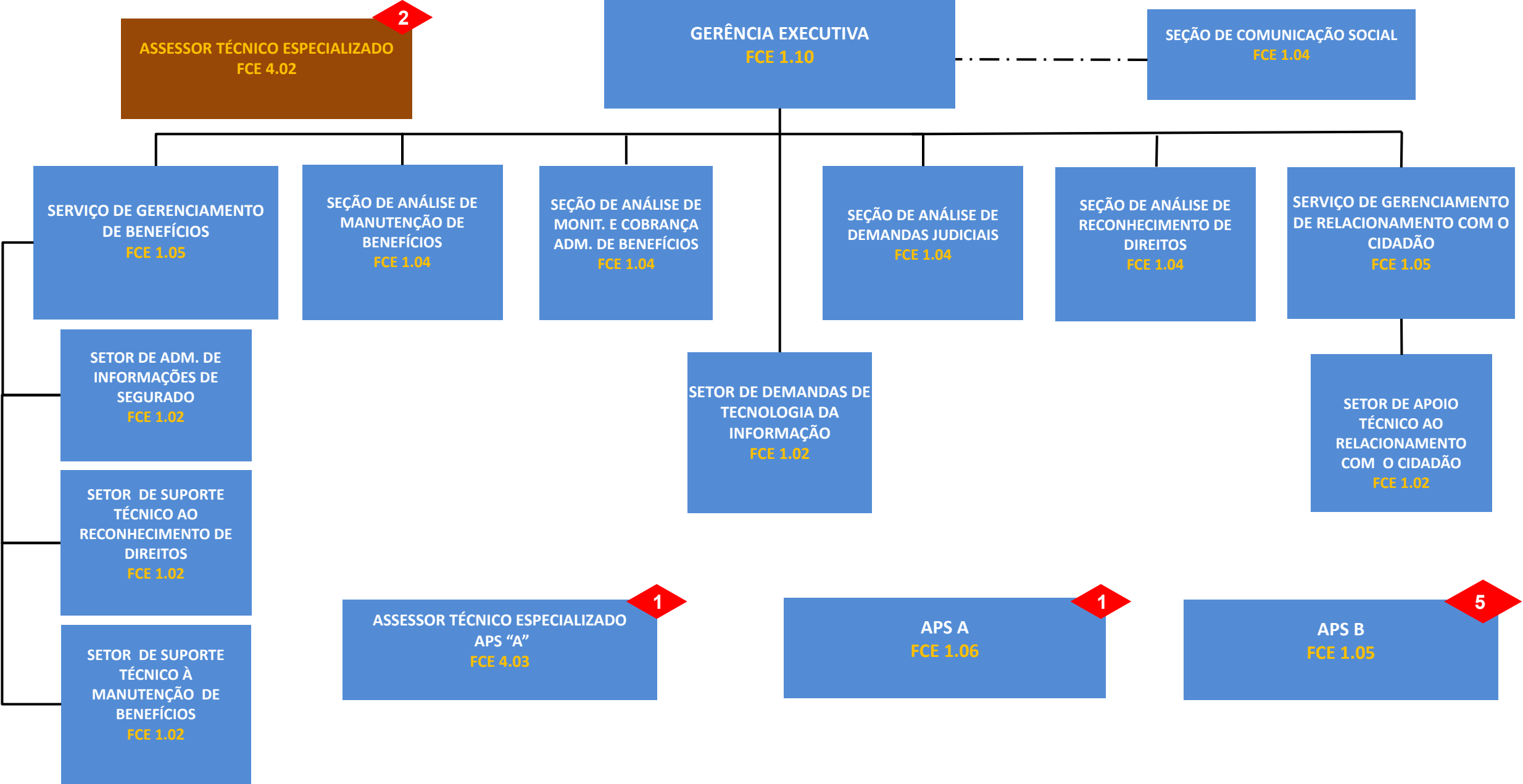

GERÊNCIA EXECUTIVA MACAPÁ/AP (SR NORTE/CENTRO-OESTE)

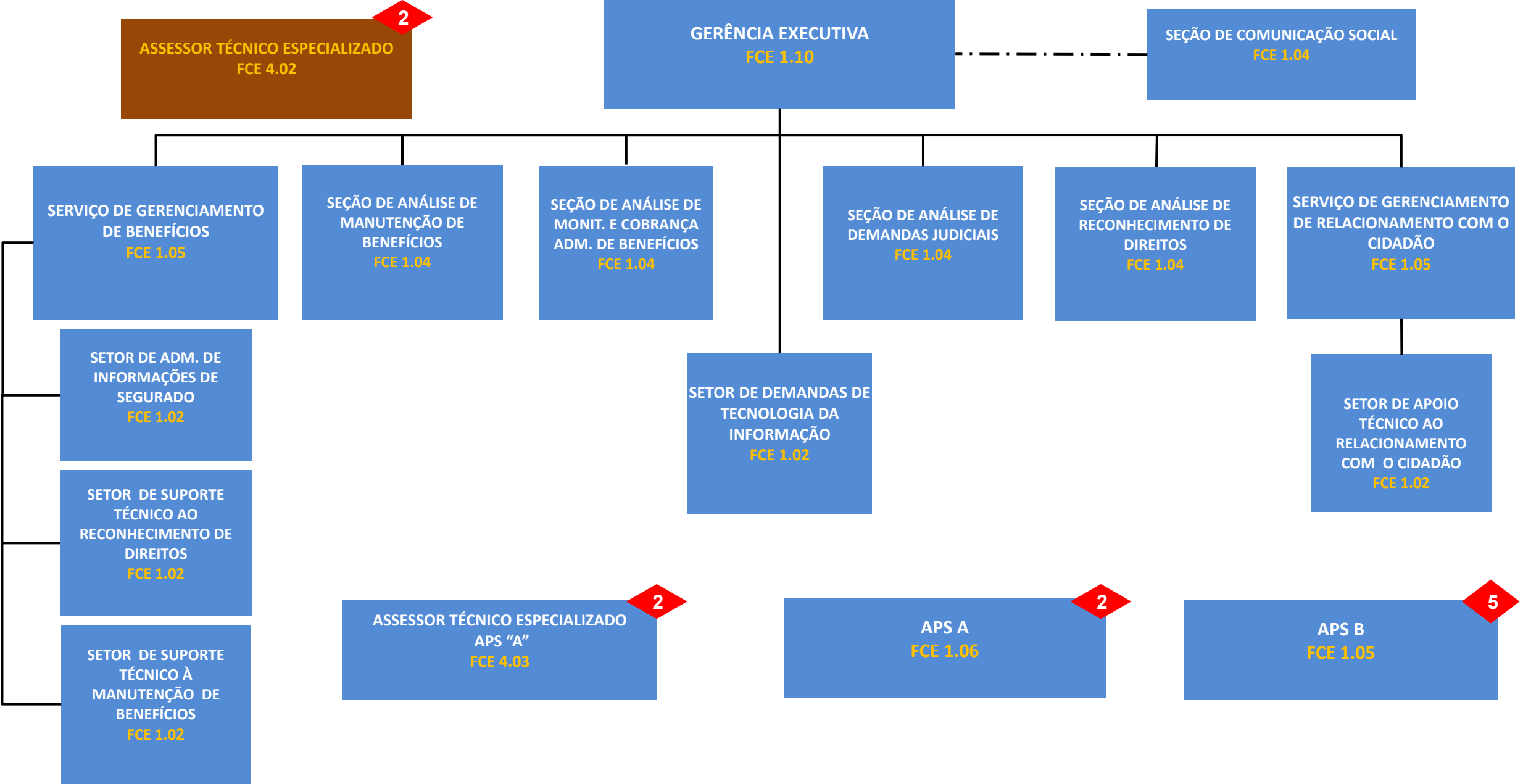

GERÊNCIA EXECUTIVA PORTO VELHO/RO (SR NORTE/CENTRO-OESTE)

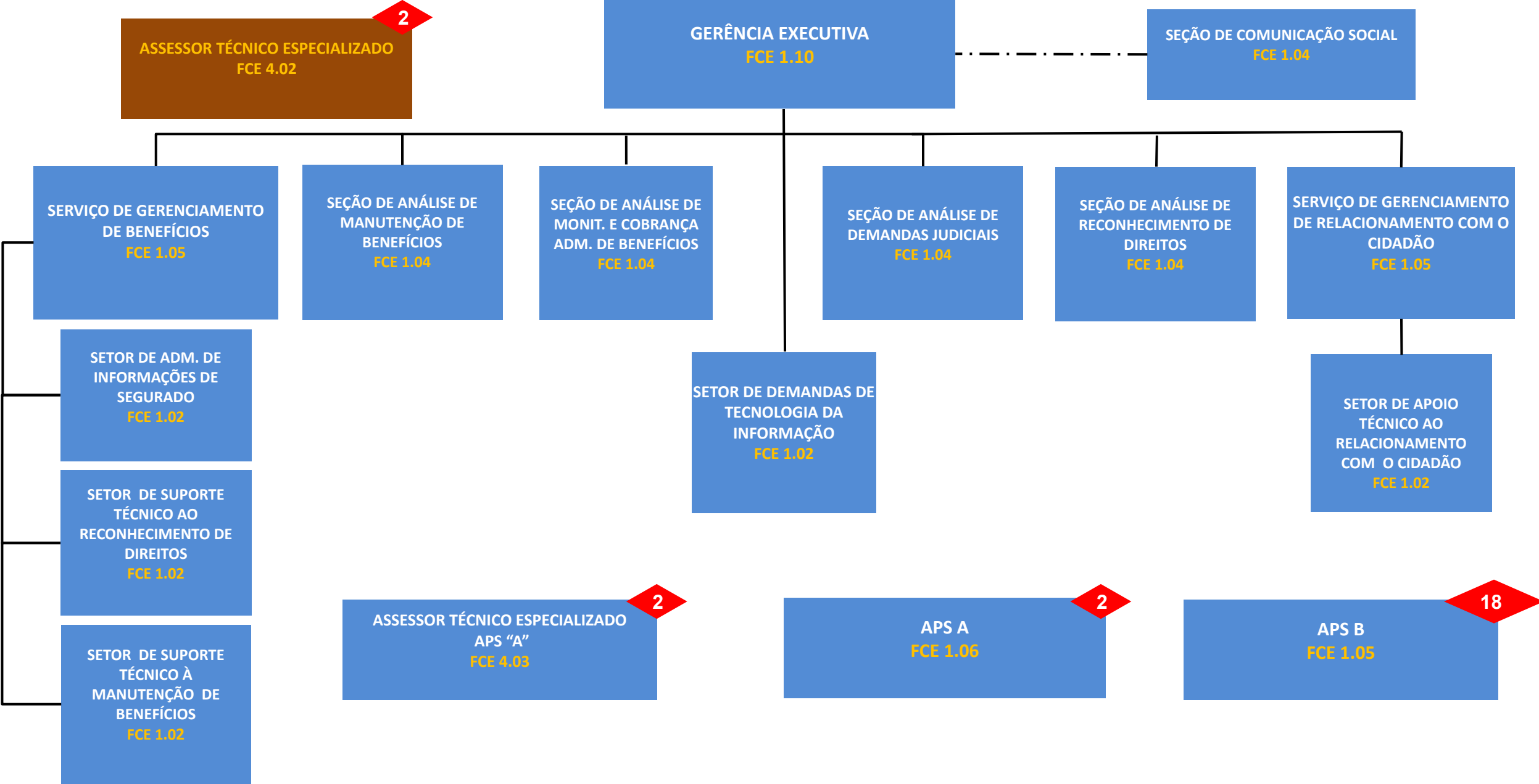

GERÊNCIA EXECUTIVA BOA VISTA/RR (SR NORTE/CENTRO-OESTE)

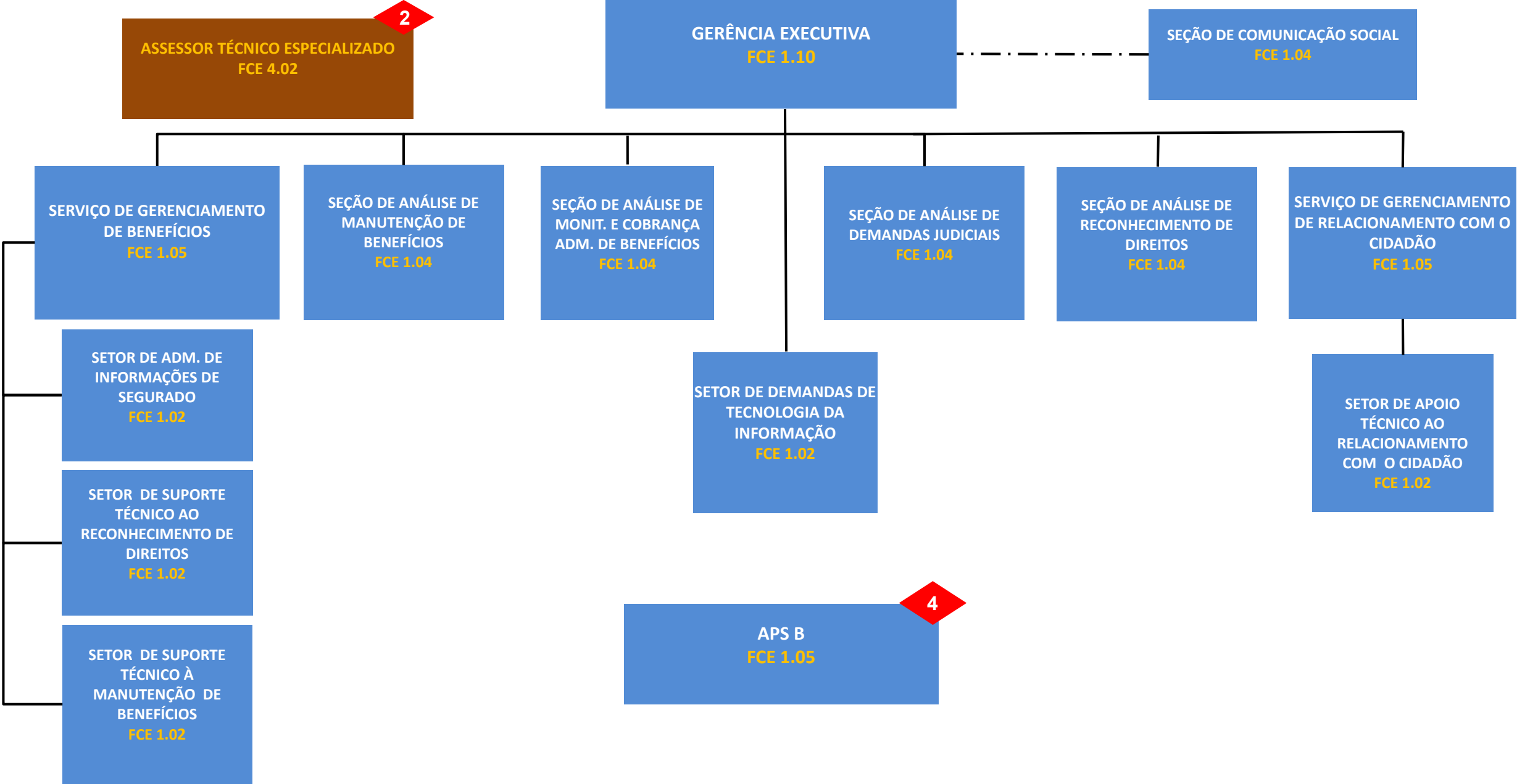

GERÊNCIA EXECUTIVA PALMAS/TO (SR NORTE/CENTRO-OESTE)

