

# ESTRUTURA ORGANIZACIONAL DO INSS

**Atualizado em 20/05/2026**, nos termos do:  
Decreto nº 10.995, de 14 de março de 2022, e da  
Portaria PRES/INSS nº 1.851, de 23 de julho de 2025,  
Com atualizações da Portaria PRES/INSS nº 1.947, de 15 de abril de 2026.

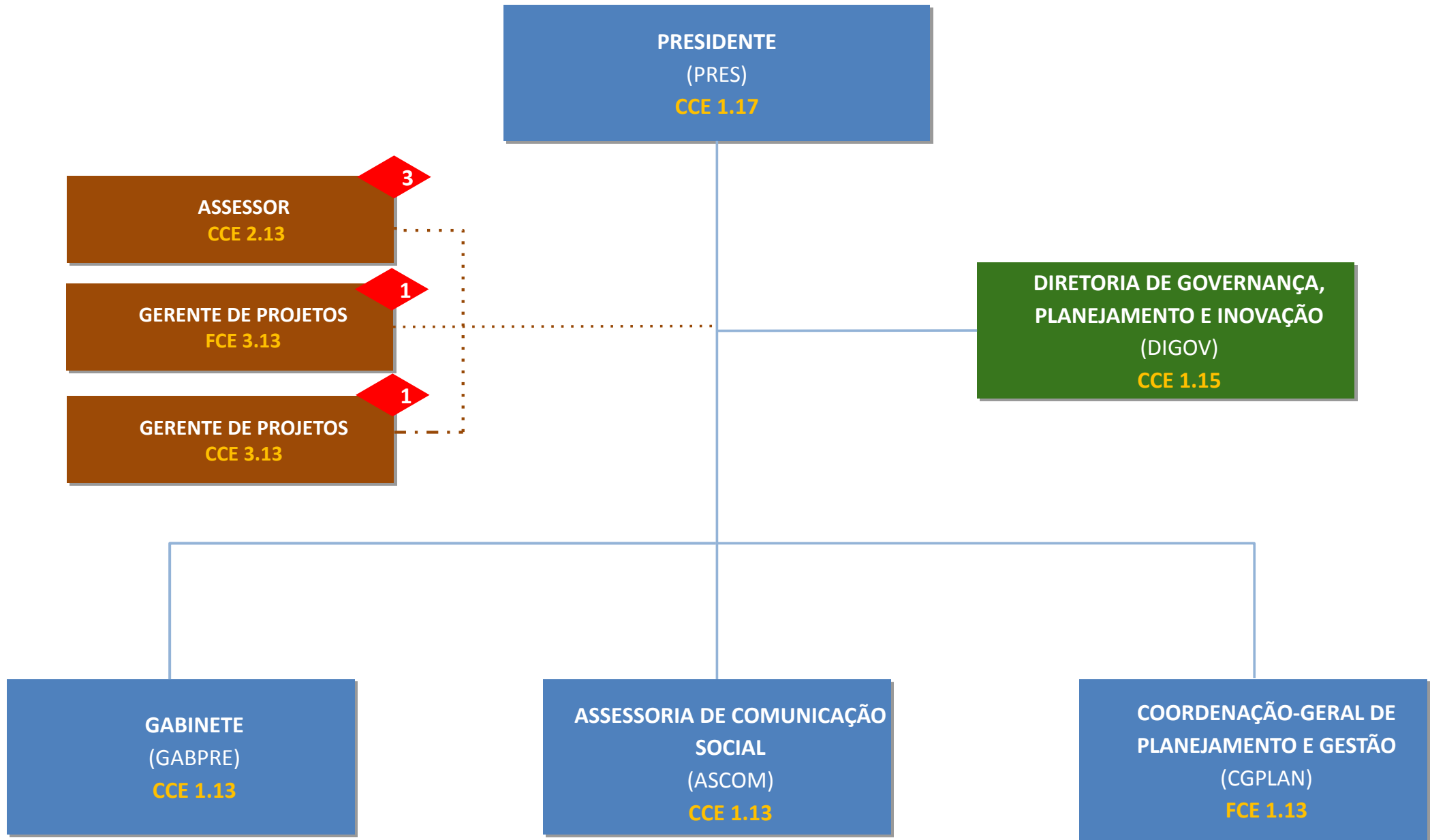

# PRESIDÊNCIA

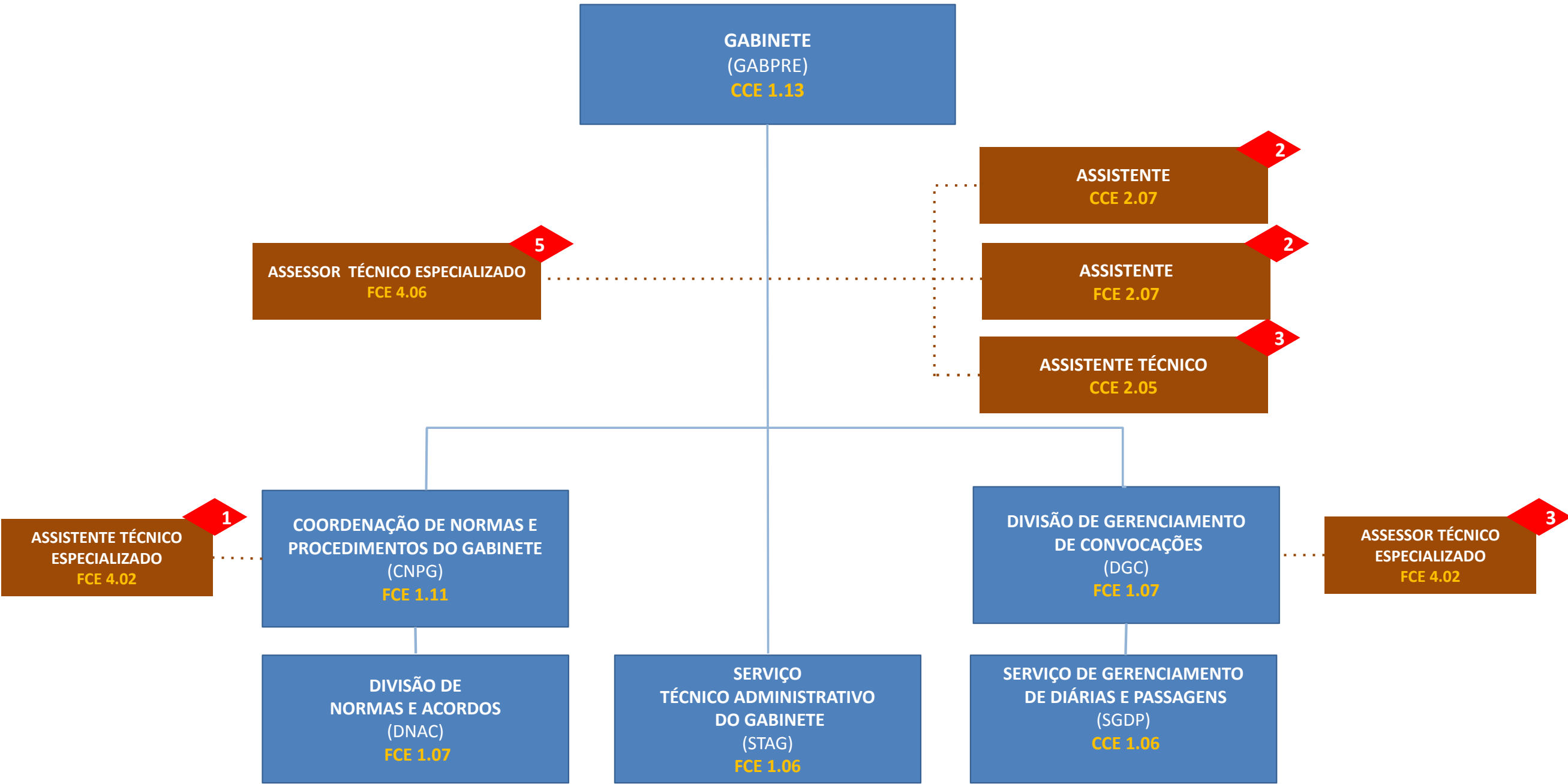

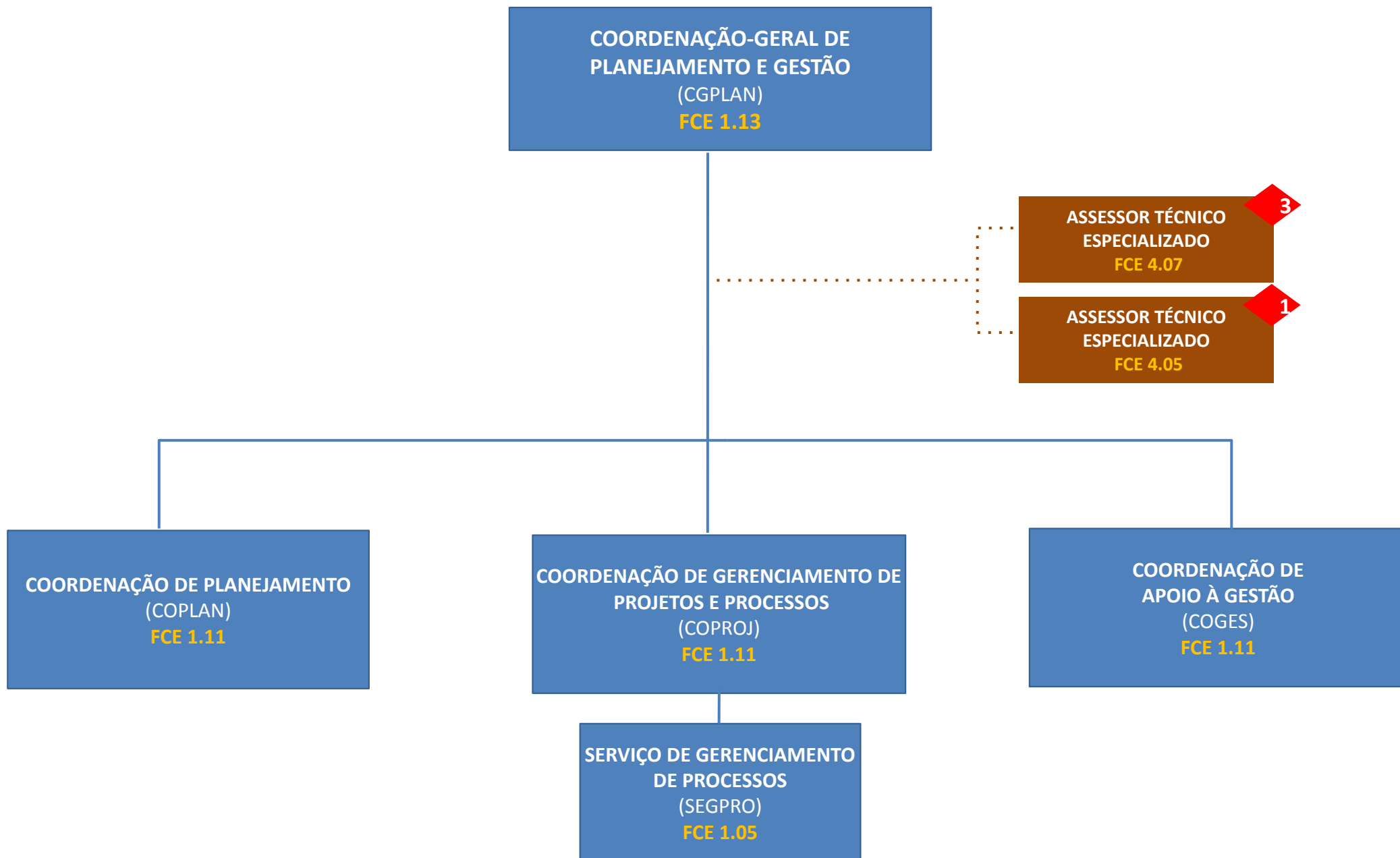

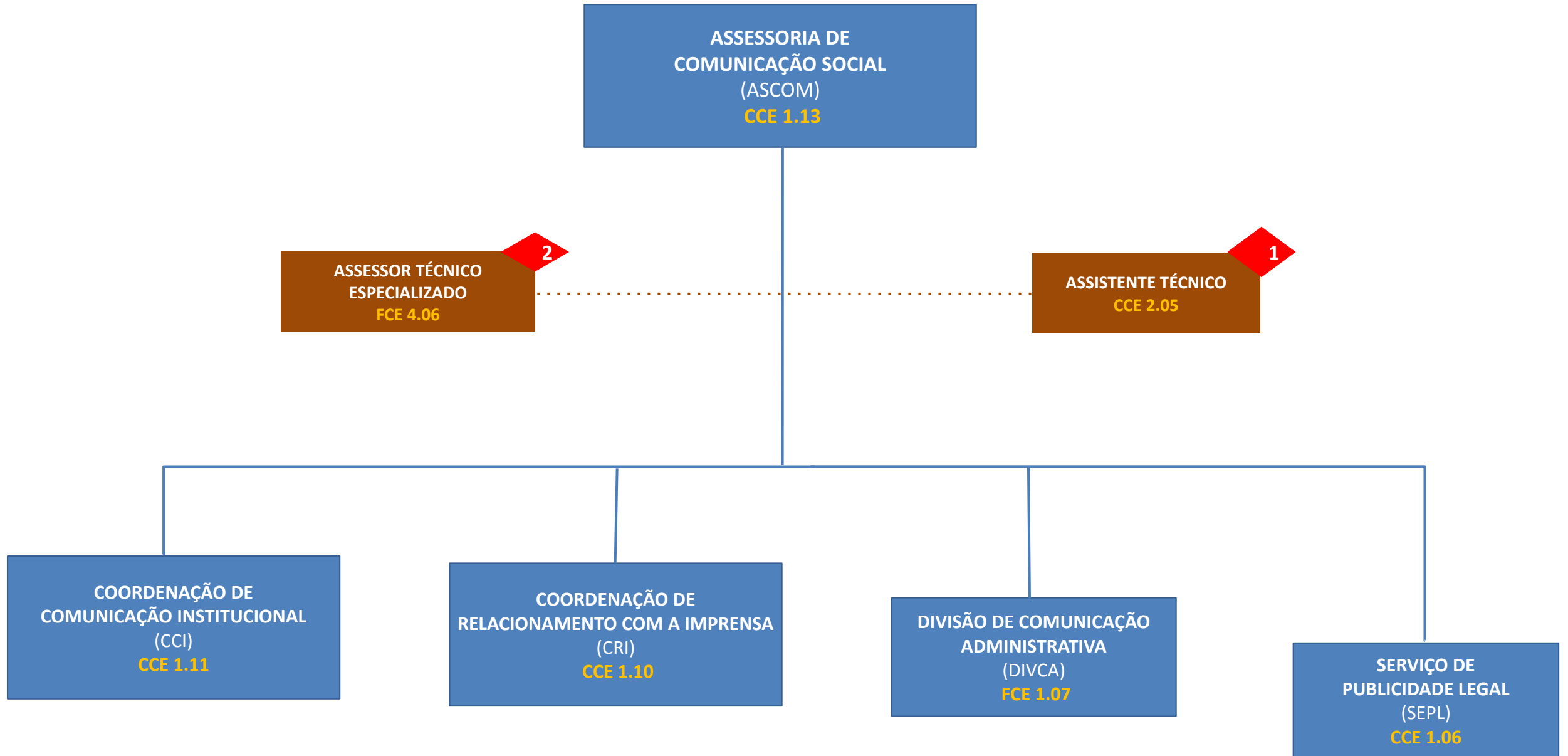

# AUDITORIA-GERAL

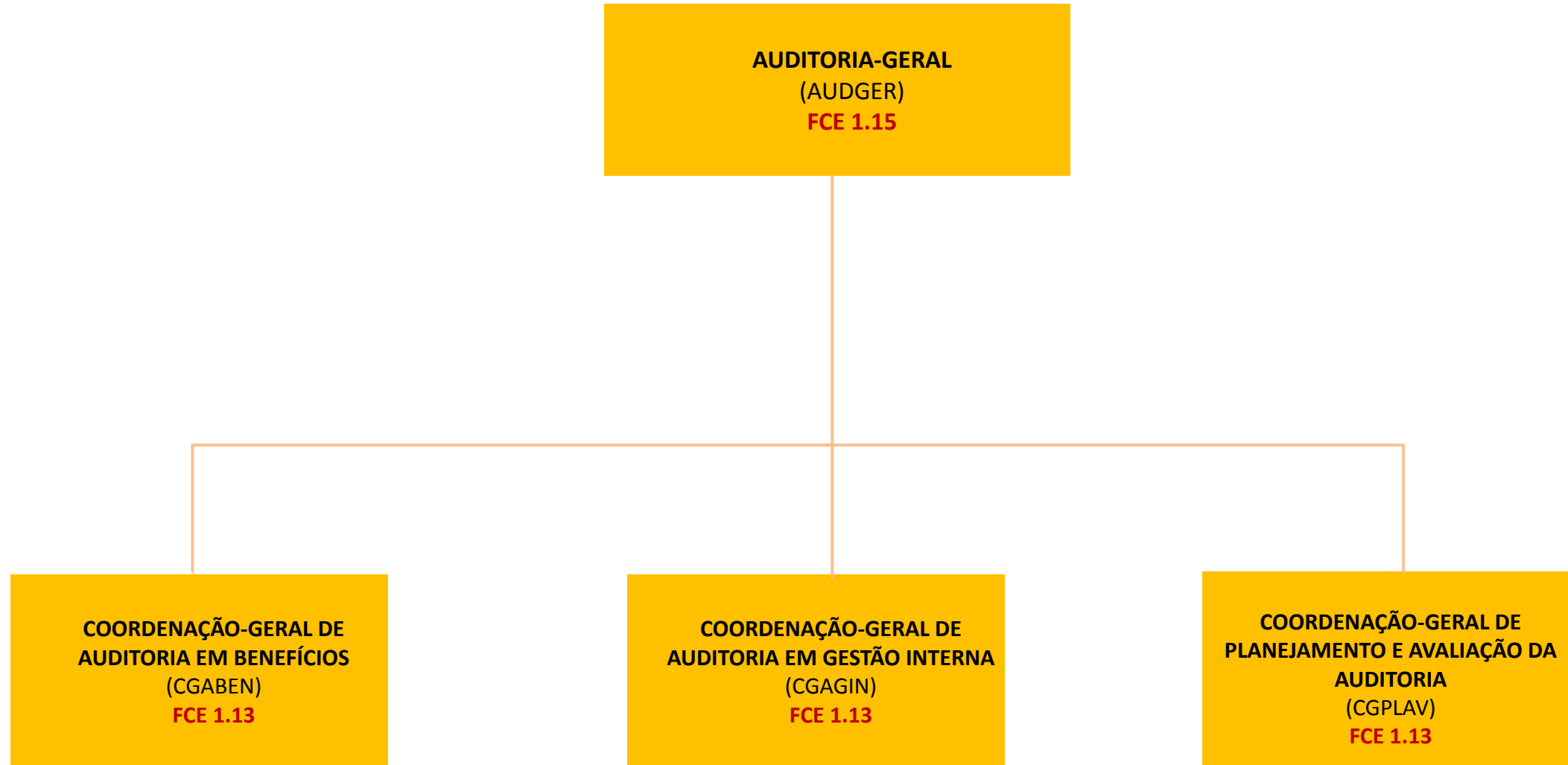

# AUDITORIA-GERAL

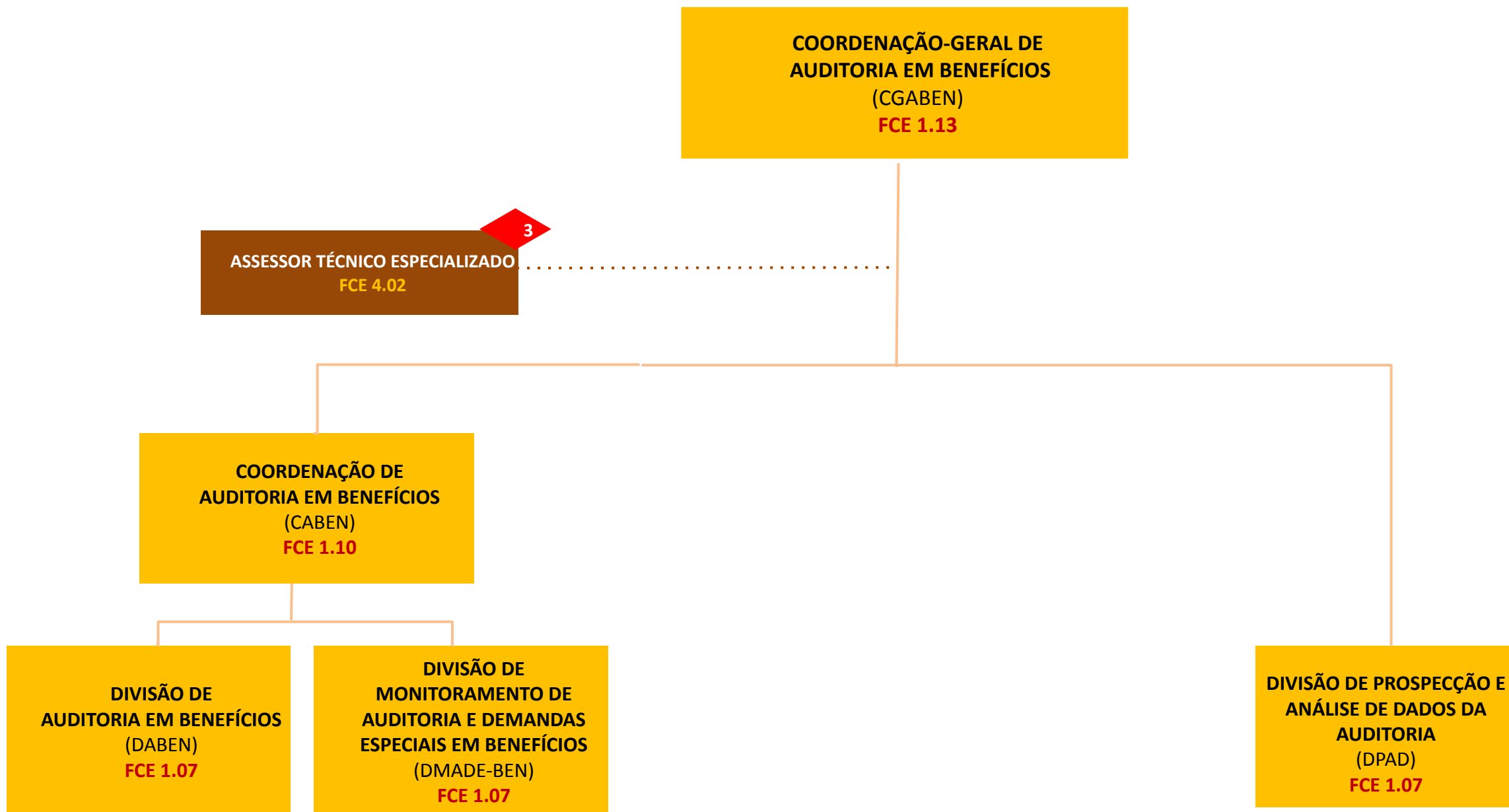

# AUDITORIA-GERAL

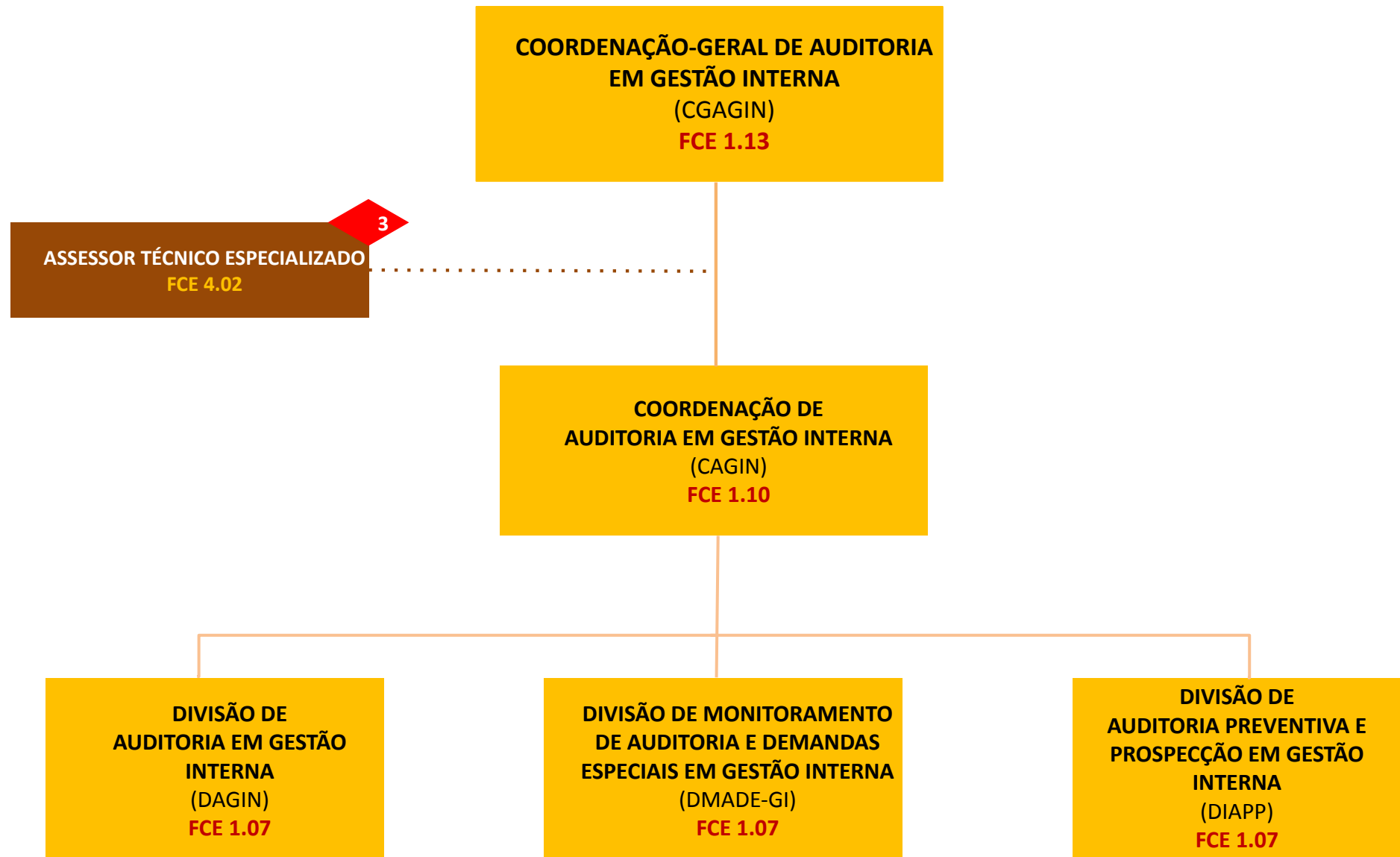



# DIRETORIA DE TECNOLOGIA DA INFORMAÇÃO

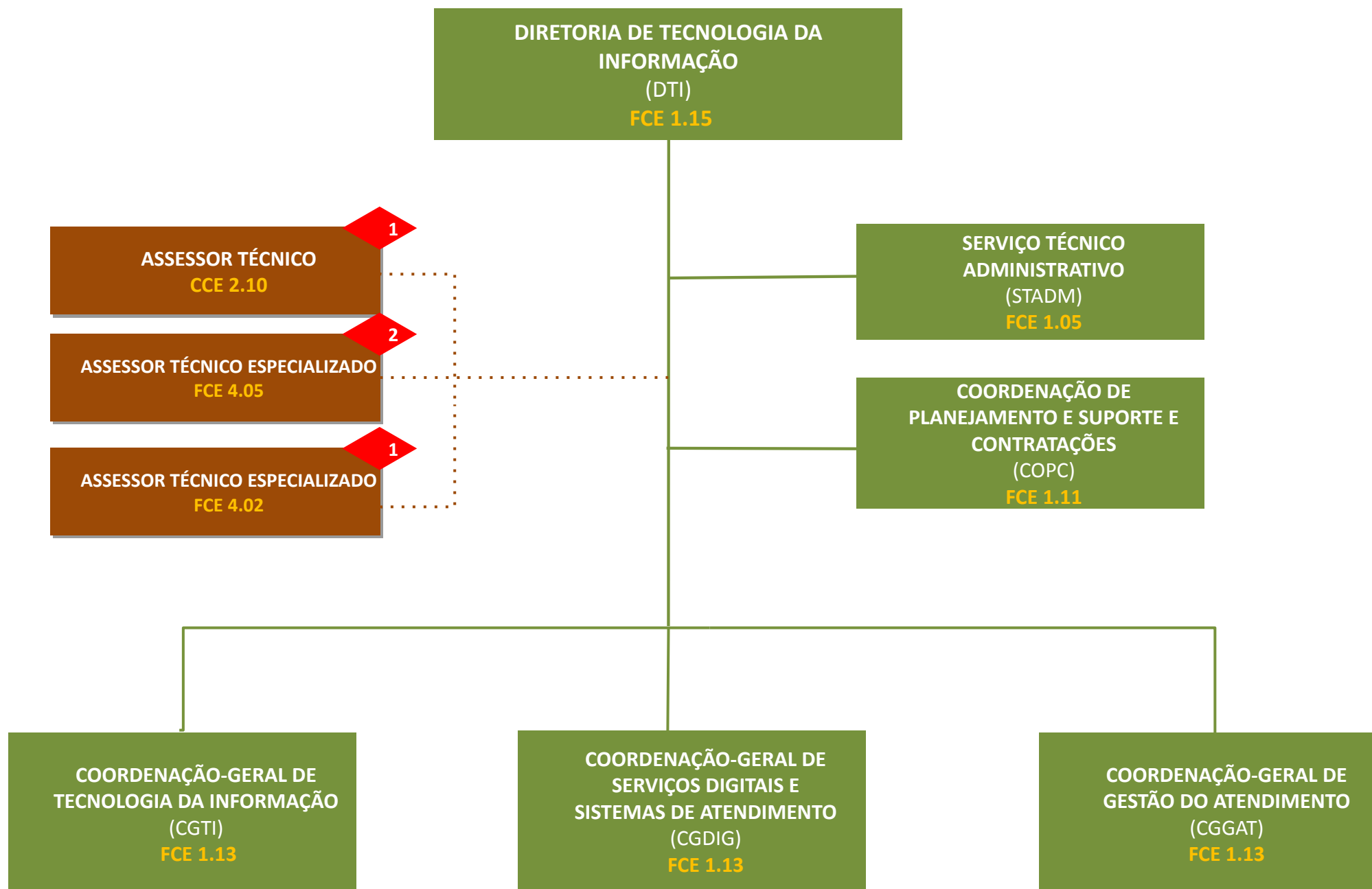

# DIRETORIA DE TECNOLOGIA DA INFORMAÇÃO

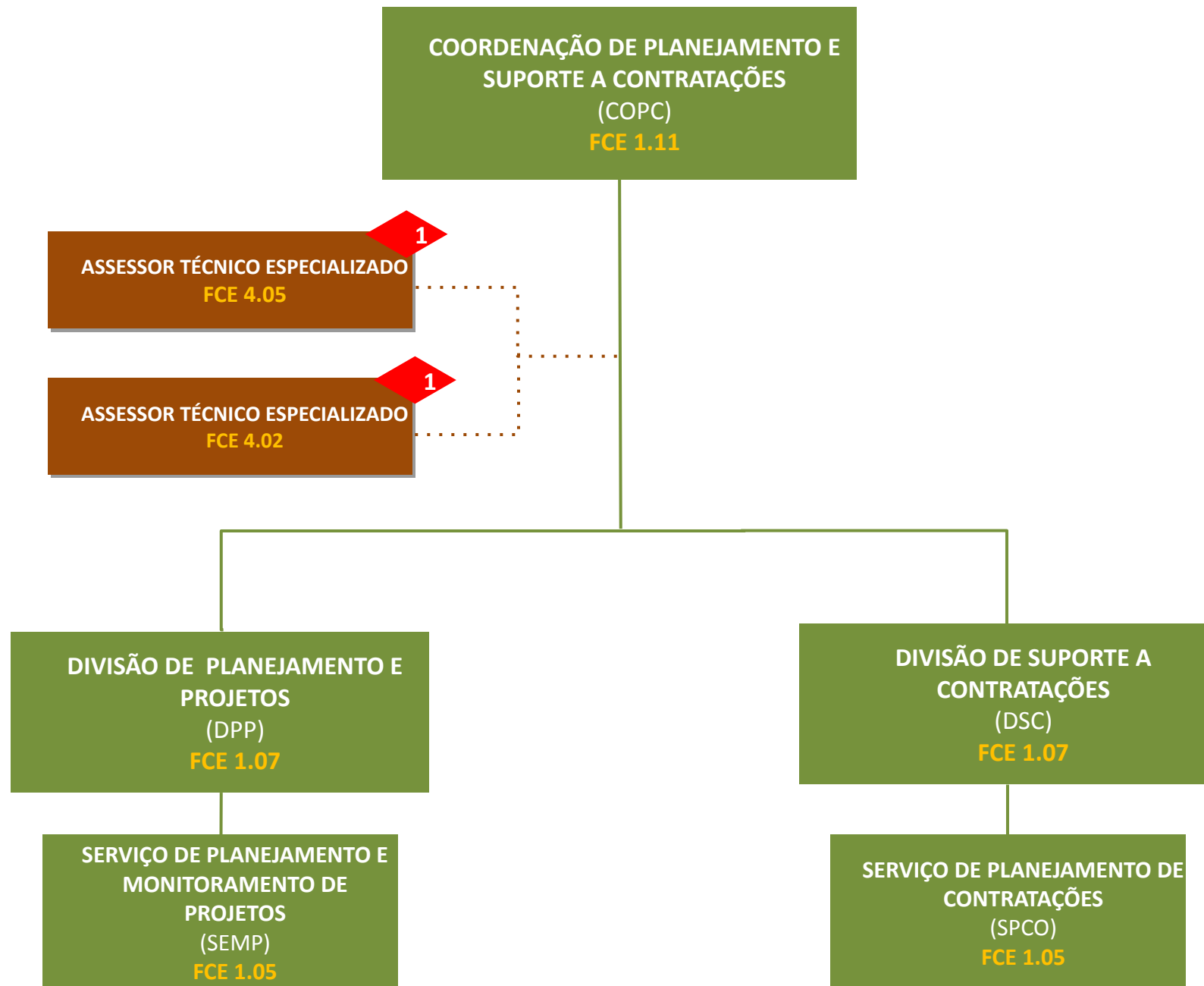

# DIRETORIA DE TECNOLOGIA DA INFORMAÇÃO

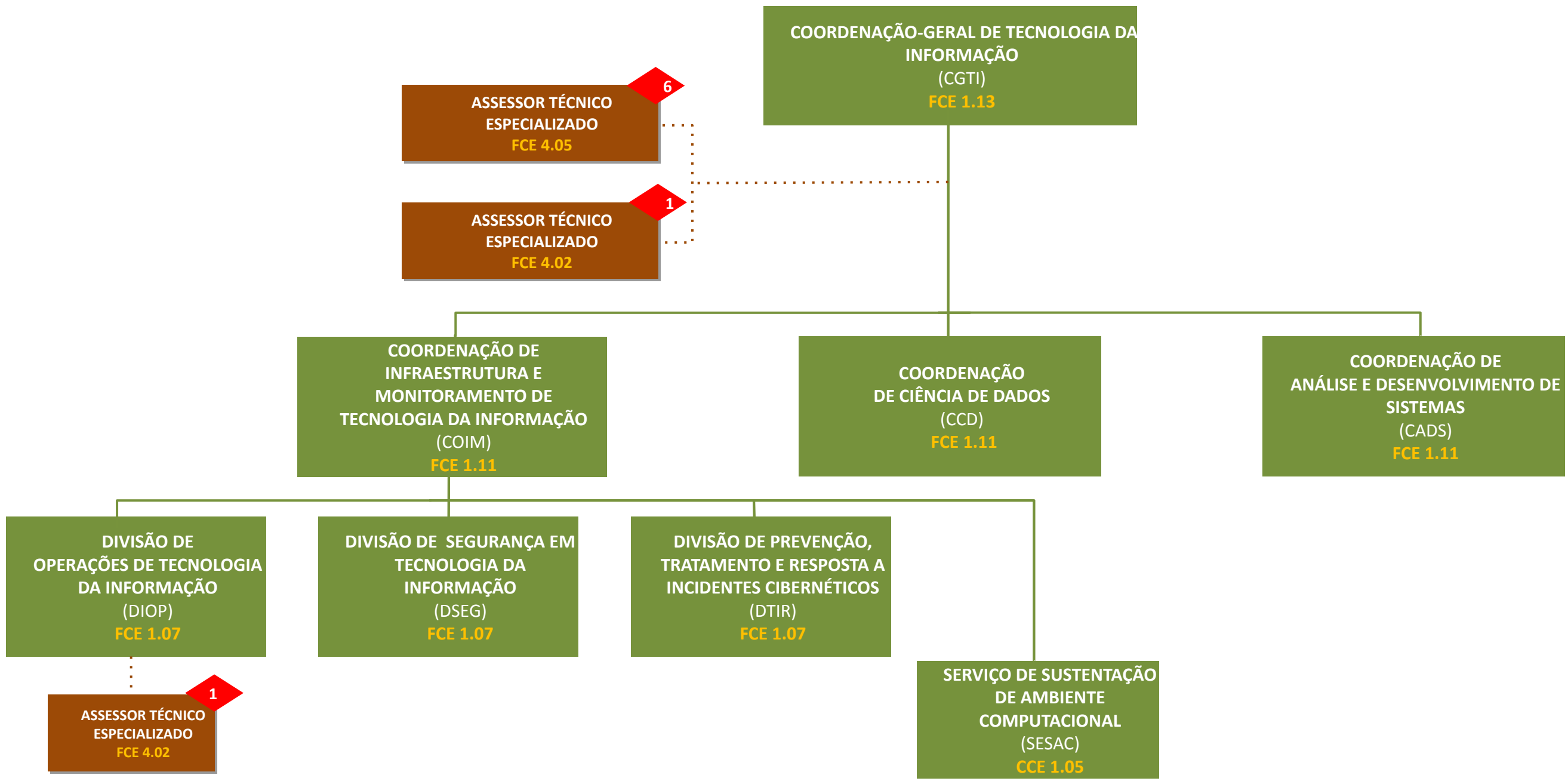

# DIRETORIA DE TECNOLOGIA DA INFORMAÇÃO

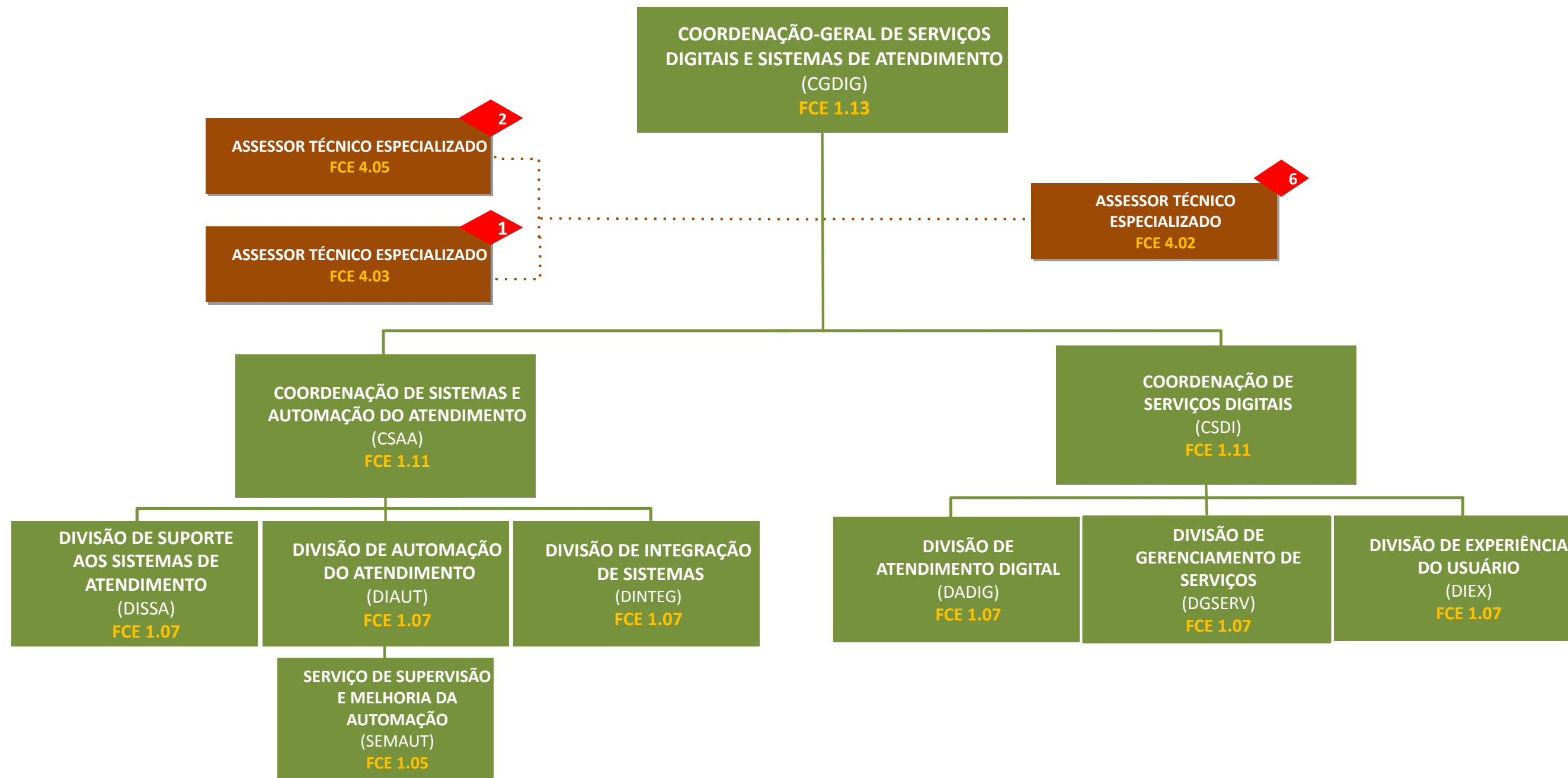

# DIRETORIA DE TECNOLOGIA DA INFORMAÇÃO

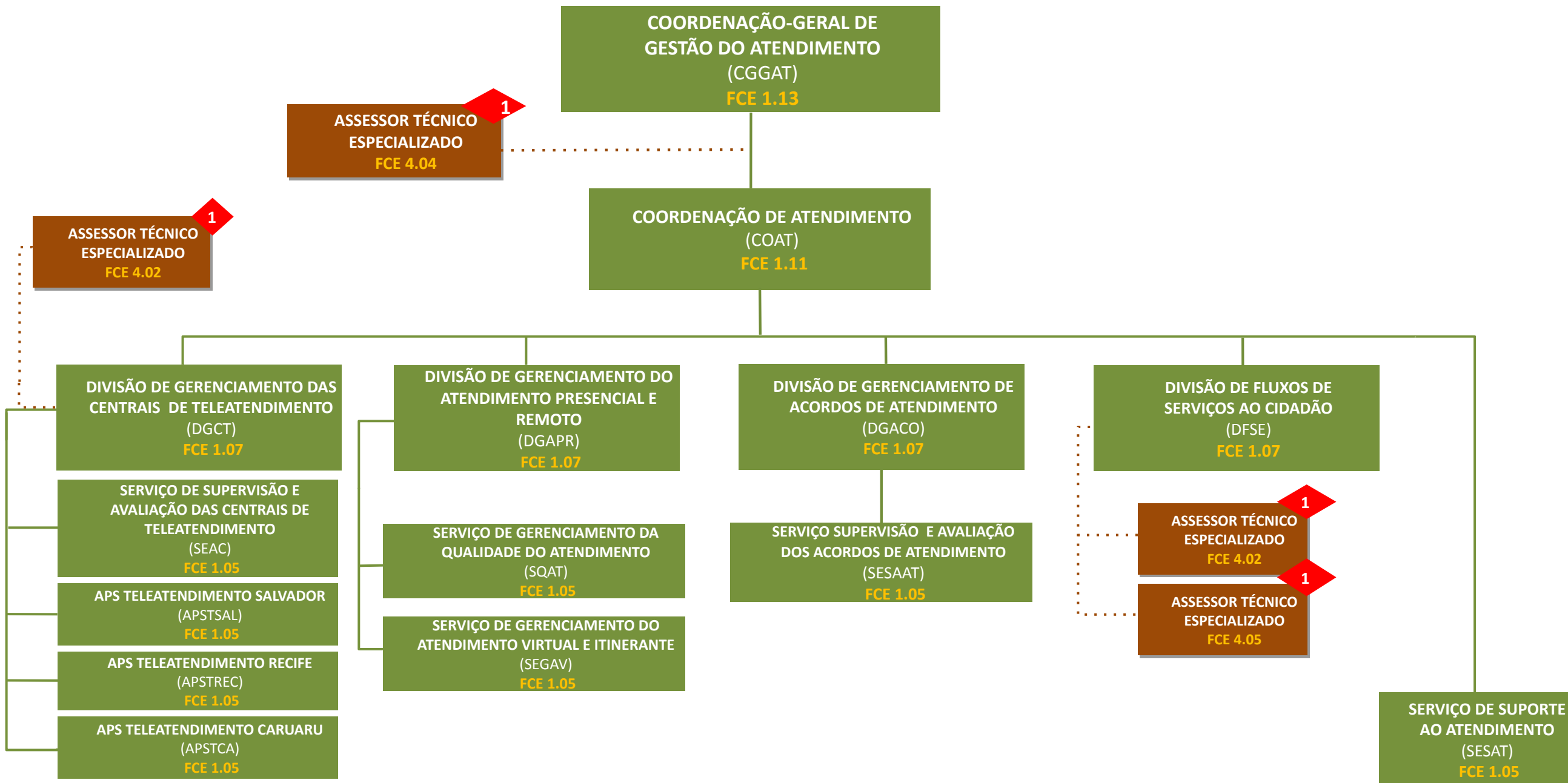

# DIRETORIA DE GOVERNANÇA, PLANEJAMENTO E INOVAÇÃO

DIRETORIA DE GOVERNANÇA, PLANEJAMENTO  
E INOVAÇÃO  
(DIGOV)  
CCE 1.15

ASSESSOR TÉCNICO  
CCE 2.10

1

ASSISTENTE  
FCE 2.07

1

ASSISTENTE TÉCNICO  
FCE 2.05

1

SERVIÇO TÉCNICO  
ADMINISTRATIVO  
(STADM)  
FCE 1.05

SETOR DE APOIO À  
COMISSÃO DE ÉTICA  
(SECOE)  
FCE 1.02

COORDENAÇÃO-GERAL DE  
GOVERNANÇA, RISCOS E INTEGRIDADE  
(CGGOV)  
CCE 1.13

COORDENAÇÃO-GERAL DE  
CONFORMIDADE, PREVENÇÃO E  
INOVAÇÃO  
(CGCONF)  
FCE 1.13

OUVIDORIA  
(OUVID)  
FCE 1.13

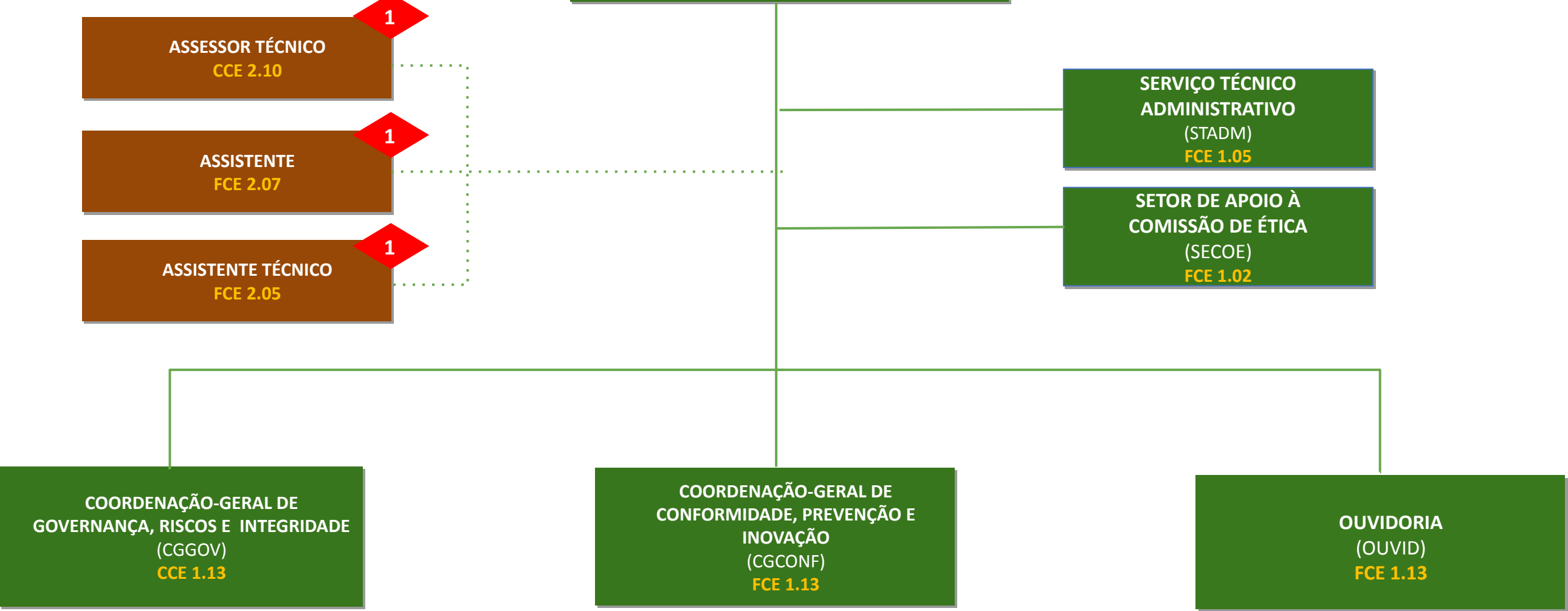
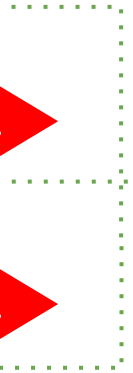

# DIRETORIA DE GOVERNANÇA, PLANEJAMENTO E INOVAÇÃO

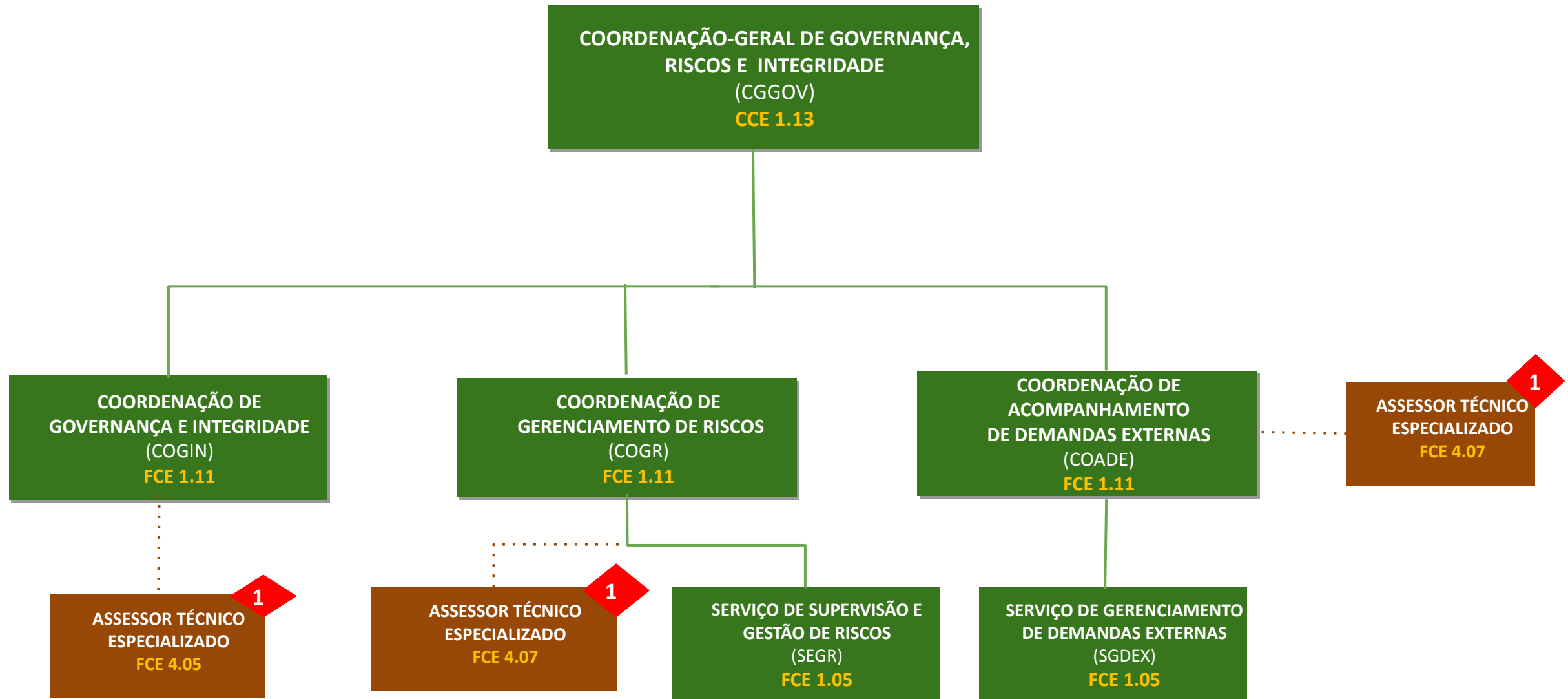

# DIRETORIA DE GOVERNANÇA, PLANEJAMENTO E INOVAÇÃO

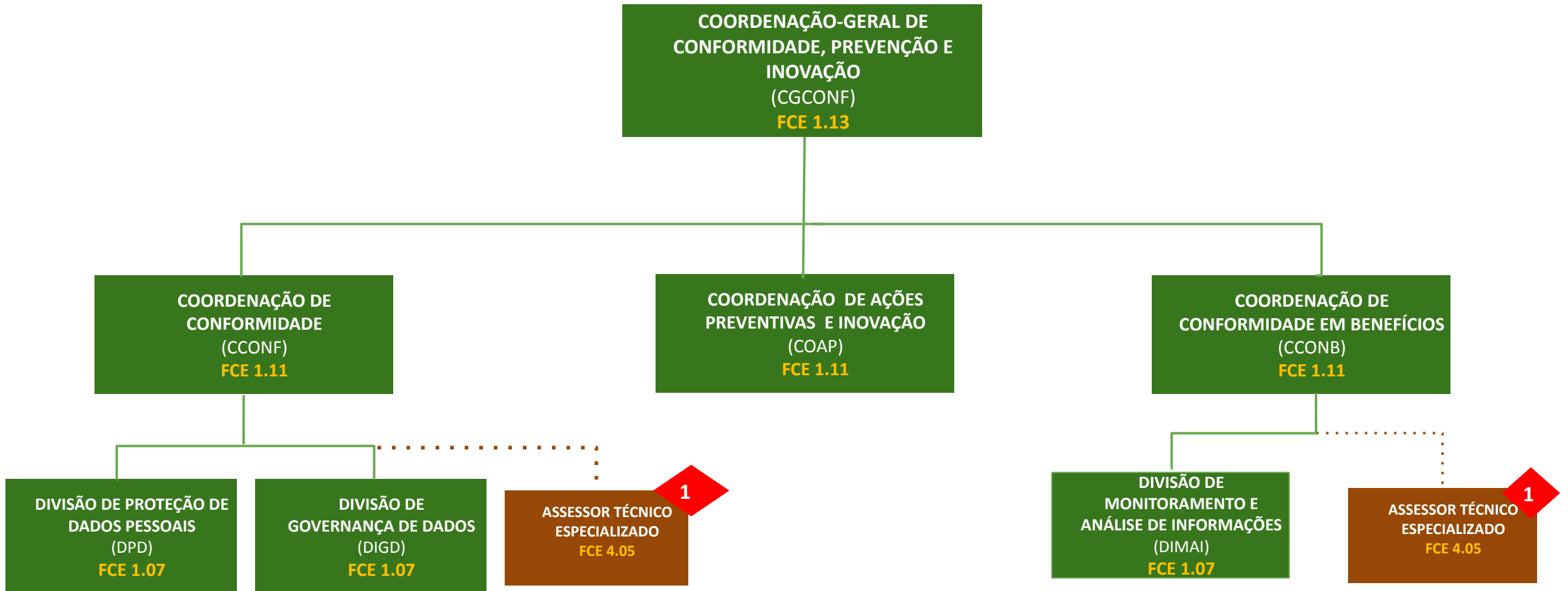

# DIRETORIA DE GOVERNANÇA, PLANEJAMENTO E INOVAÇÃO

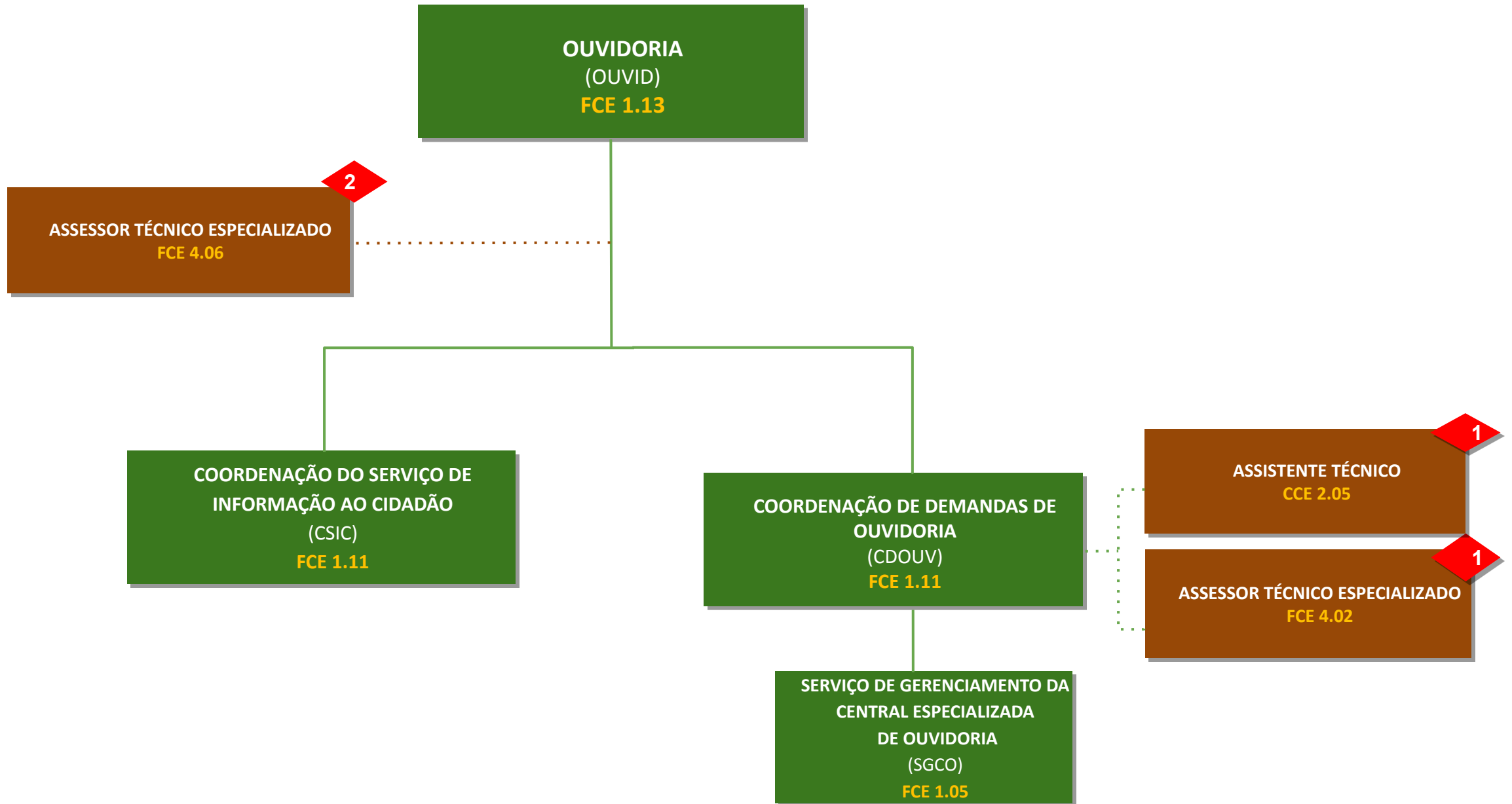

# PROCURADORIA FEDERAL ESPECIALIZADA JUNTO AO INSS

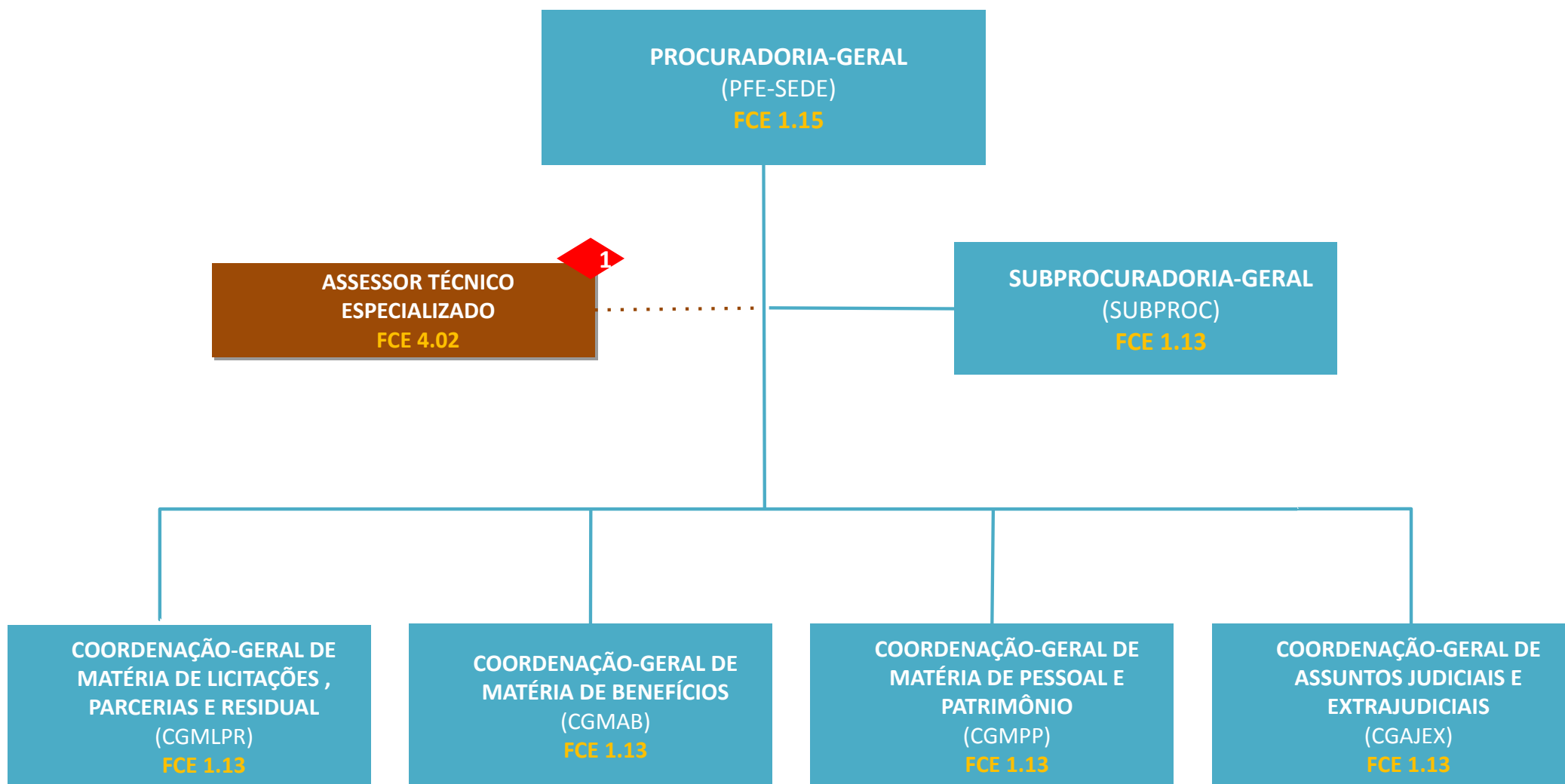

# PROCURADORIA FEDERAL ESPECIALIZADA JUNTO AO INSS

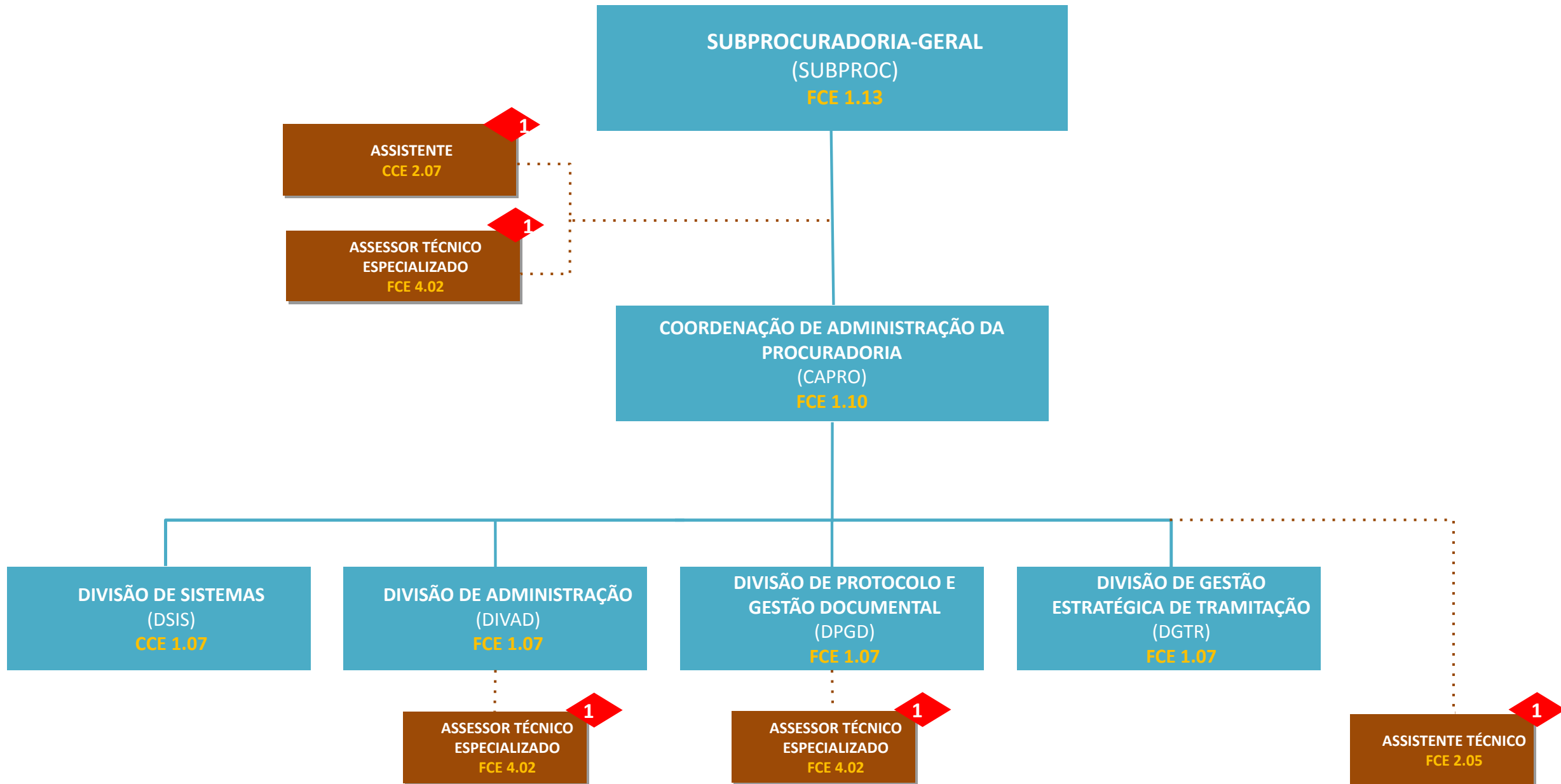

# PROCURADORIA FEDERAL ESPECIALIZADA JUNTO AO INSS

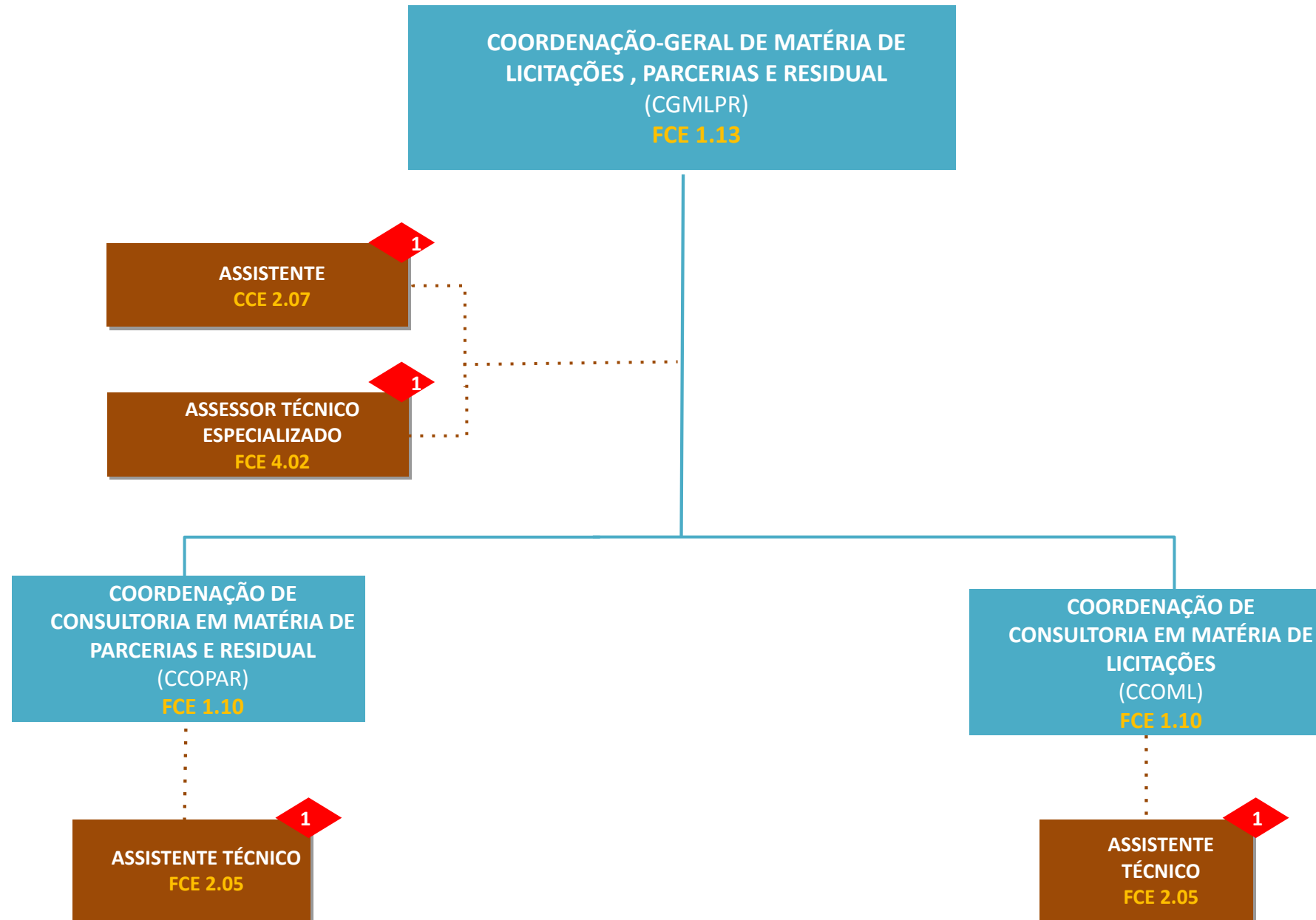

# PROCURADORIA FEDERAL ESPECIALIZADA JUNTO AO INSS

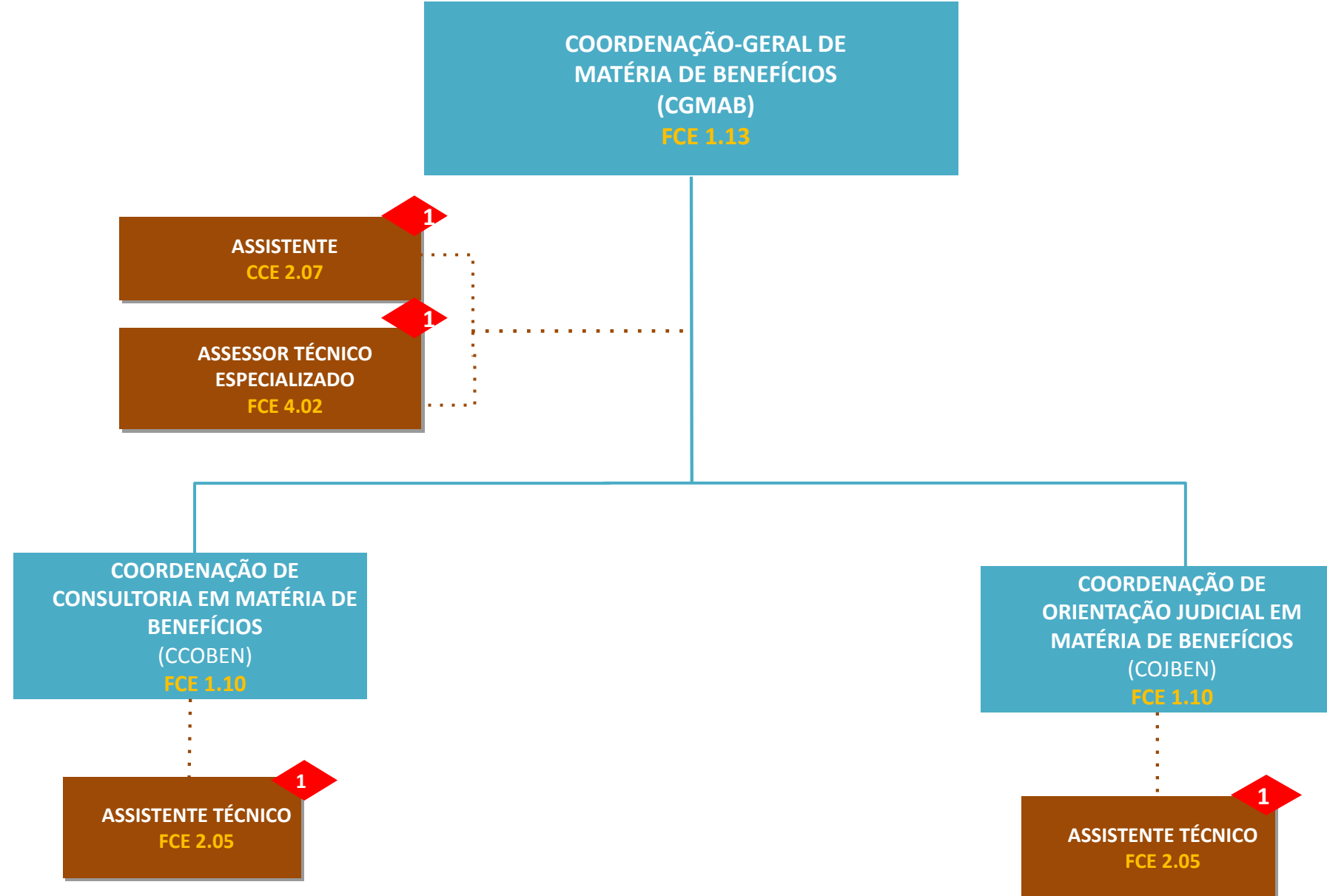

# PROCURADORIA FEDERAL ESPECIALIZADA JUNTO AO INSS

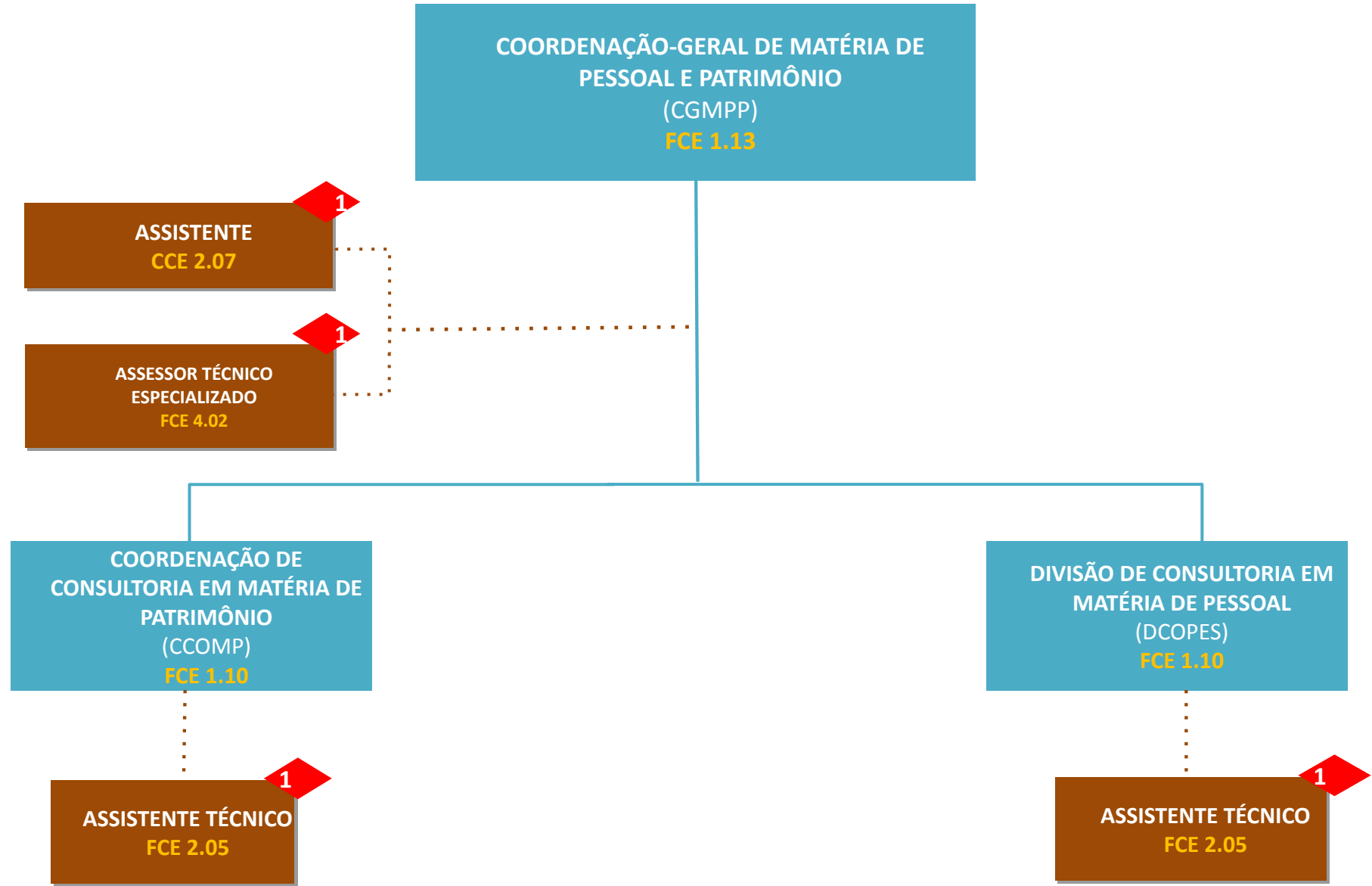

# PROCURADORIA FEDERAL ESPECIALIZADA JUNTO AO INSS

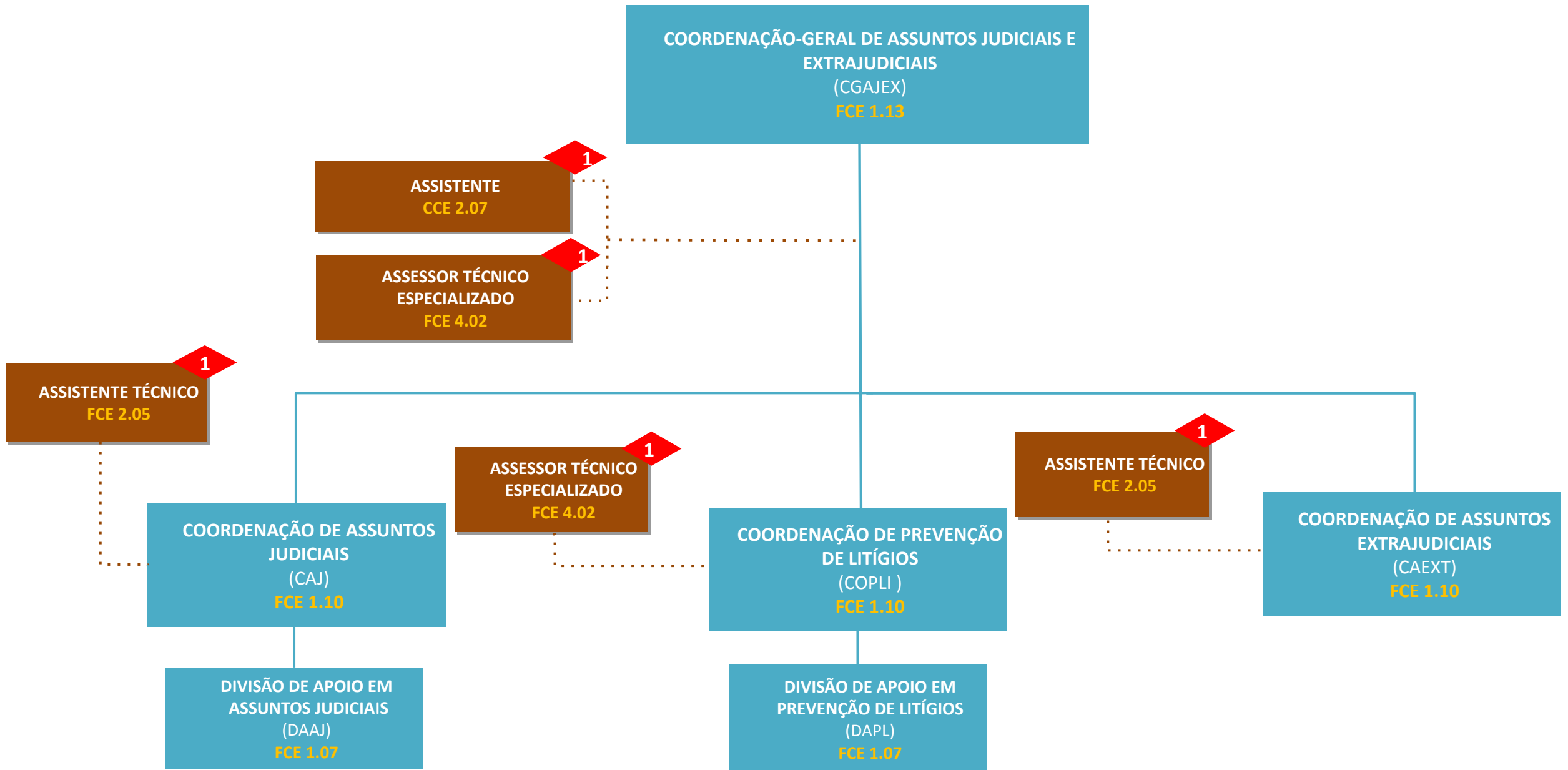

# DIRETORIA DE ORÇAMENTO, FINANÇAS E LOGÍSTICA

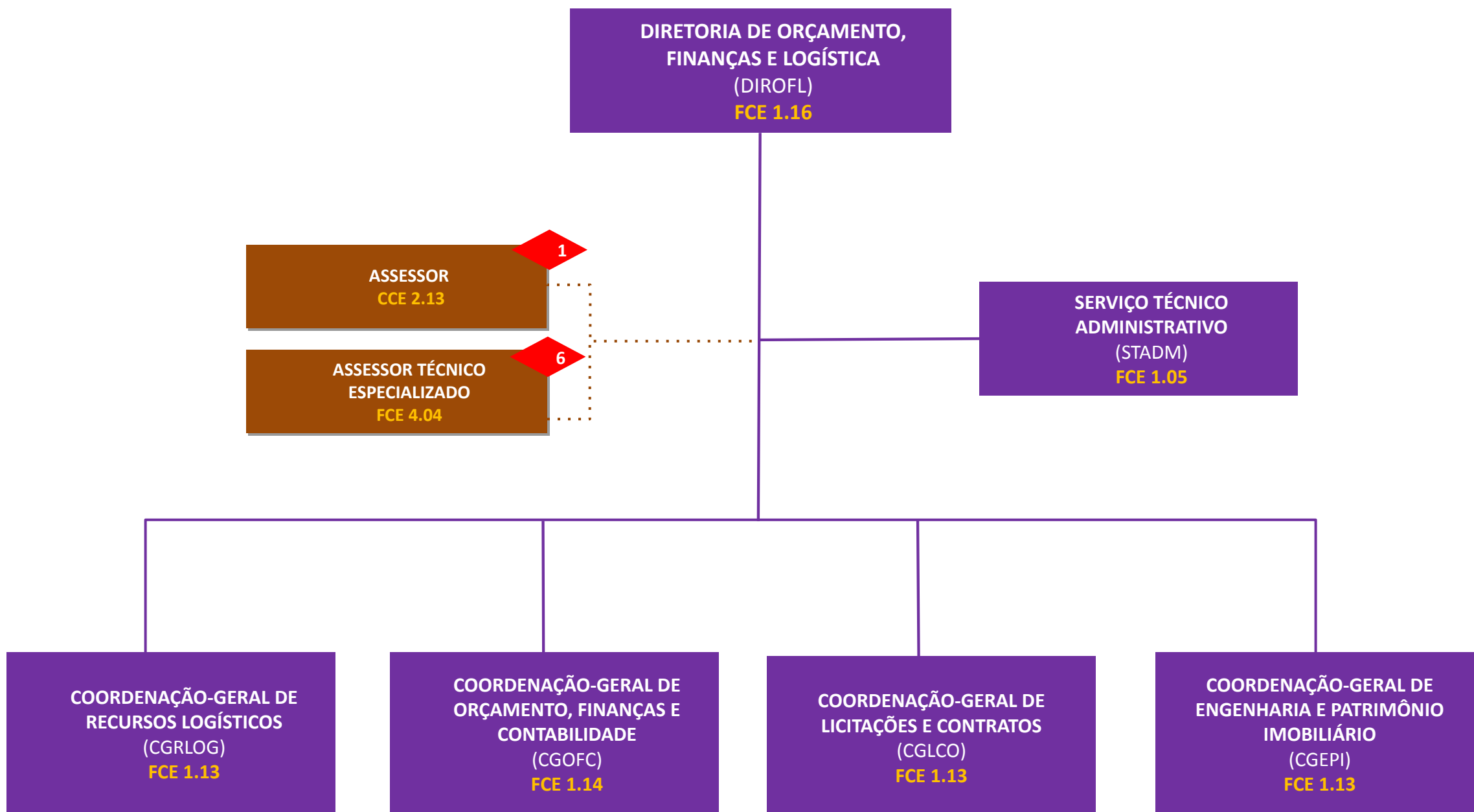

# DIRETORIA DE ORÇAMENTO, FINANÇAS E LOGÍSTICA

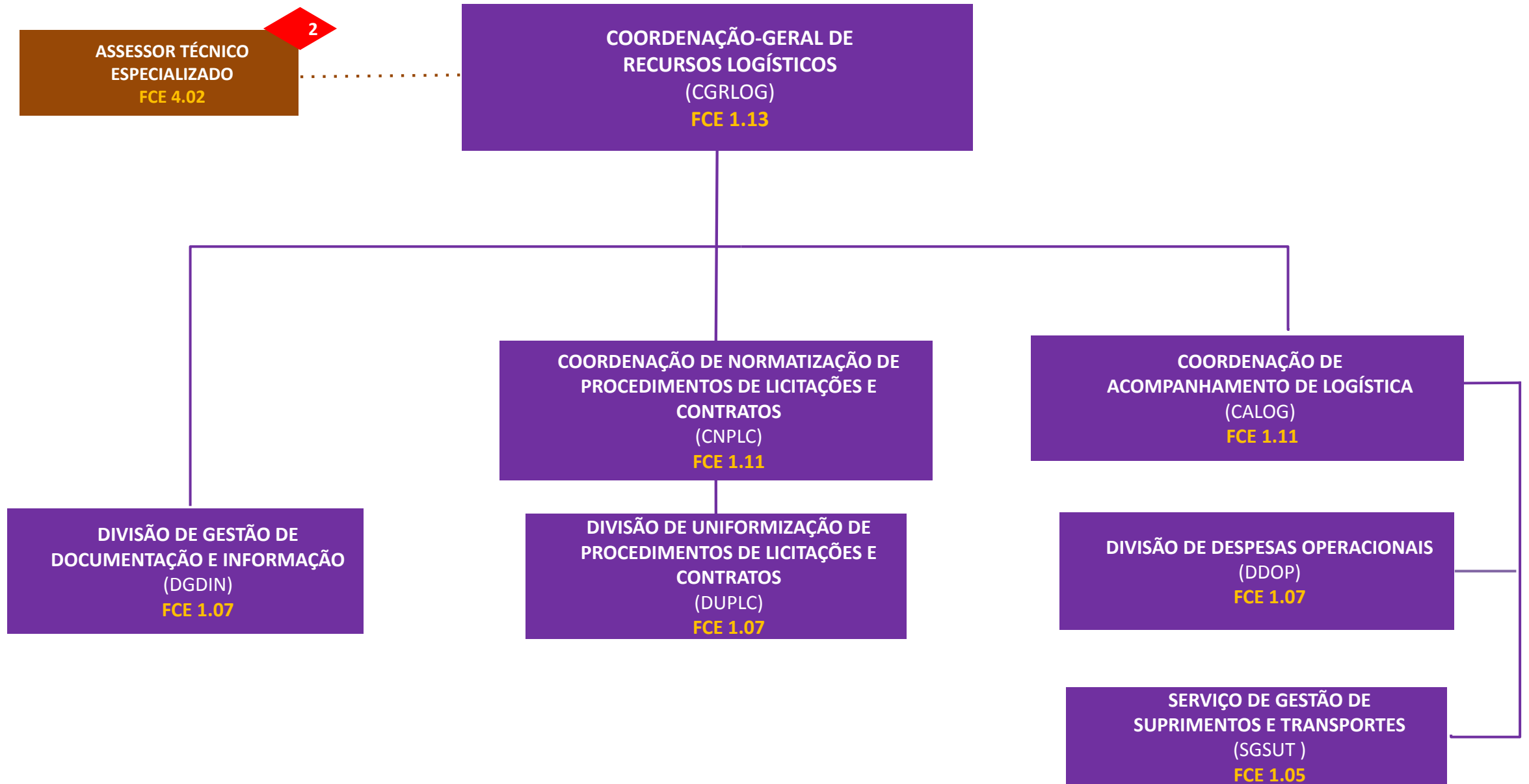

# DIRETORIA DE ORÇAMENTO, FINANÇAS E LOGÍSTICA

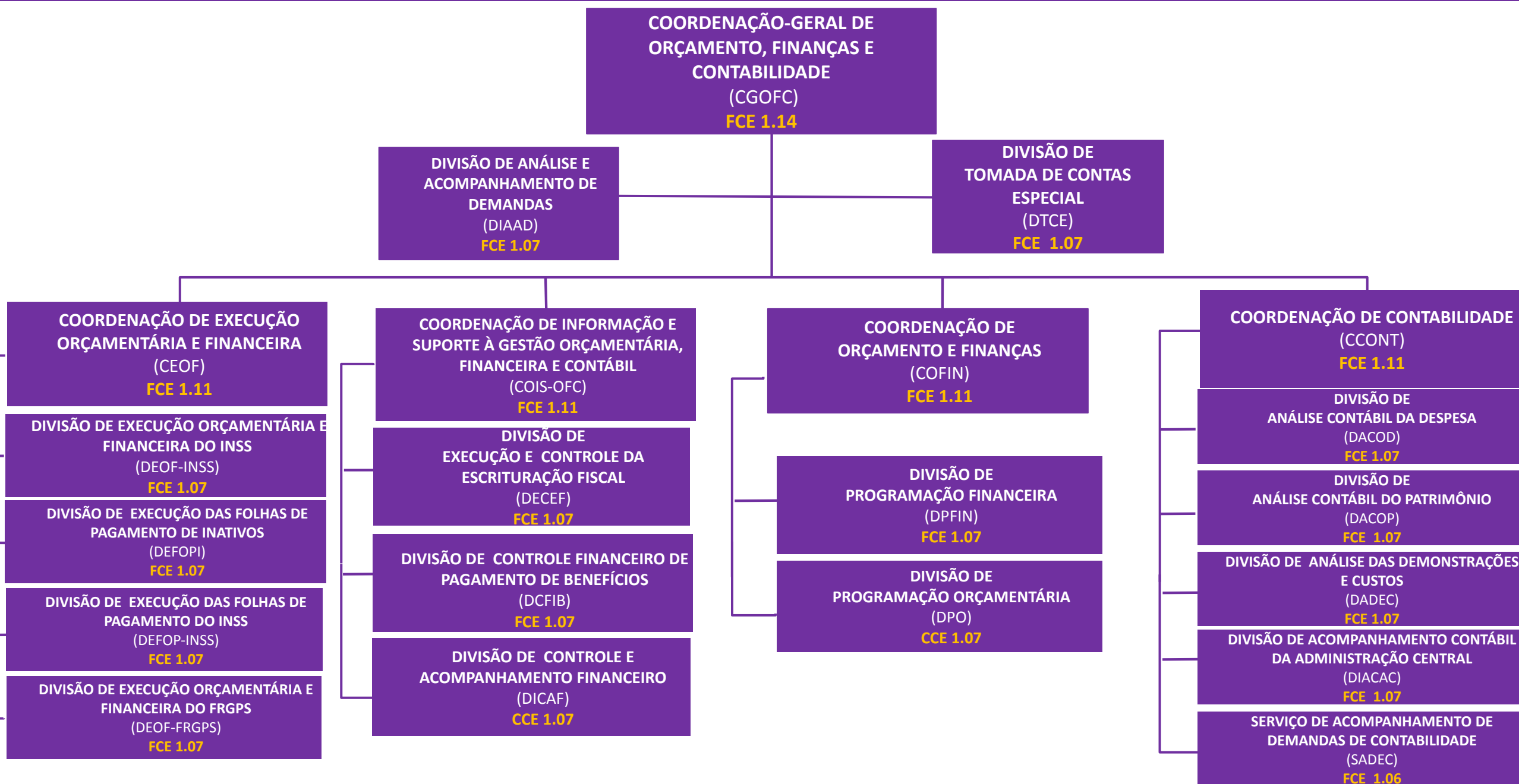

# DIRETORIA DE ORÇAMENTO, FINANÇAS E LOGÍSTICA

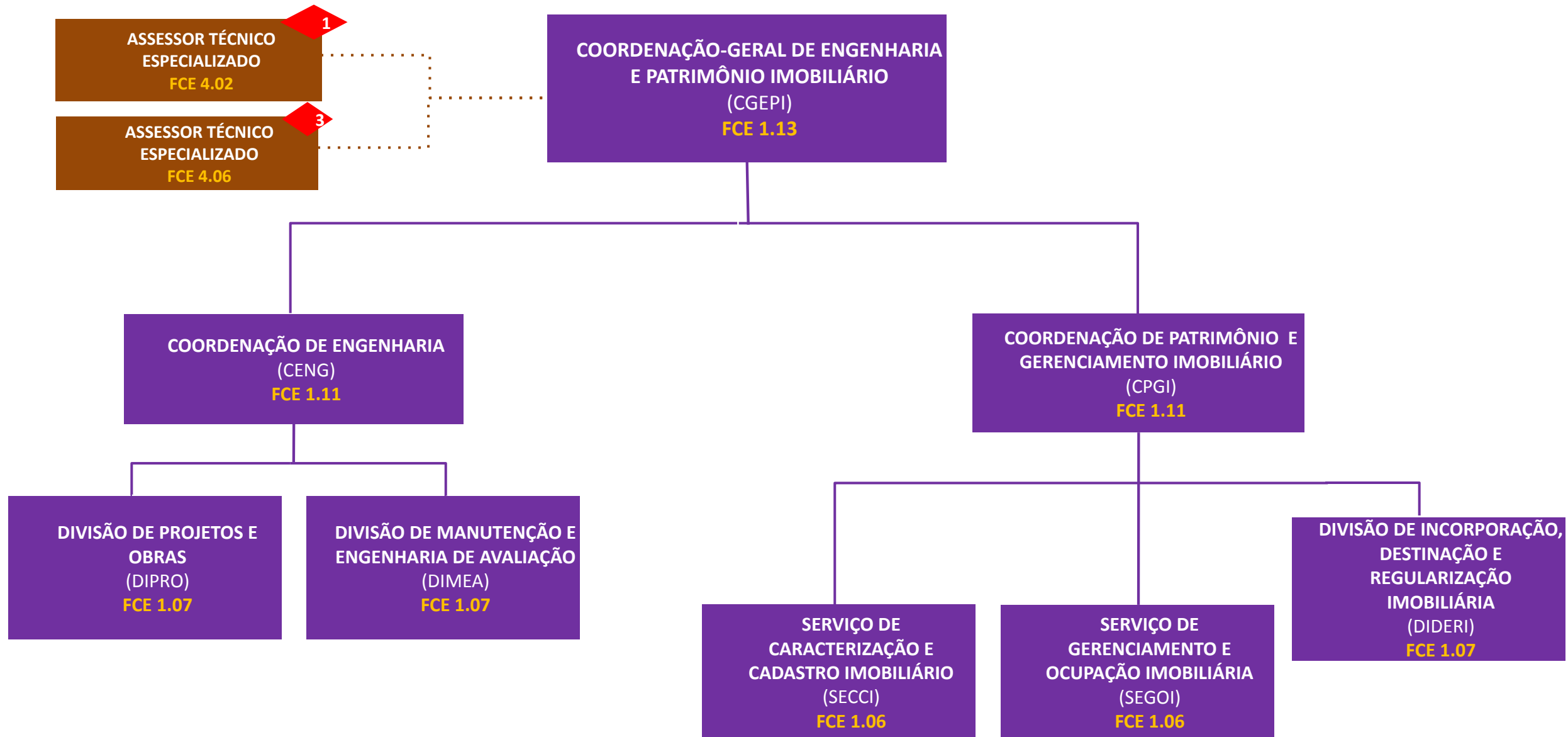

# DIRETORIA DE ORÇAMENTO, FINANÇAS E LOGÍSTICA

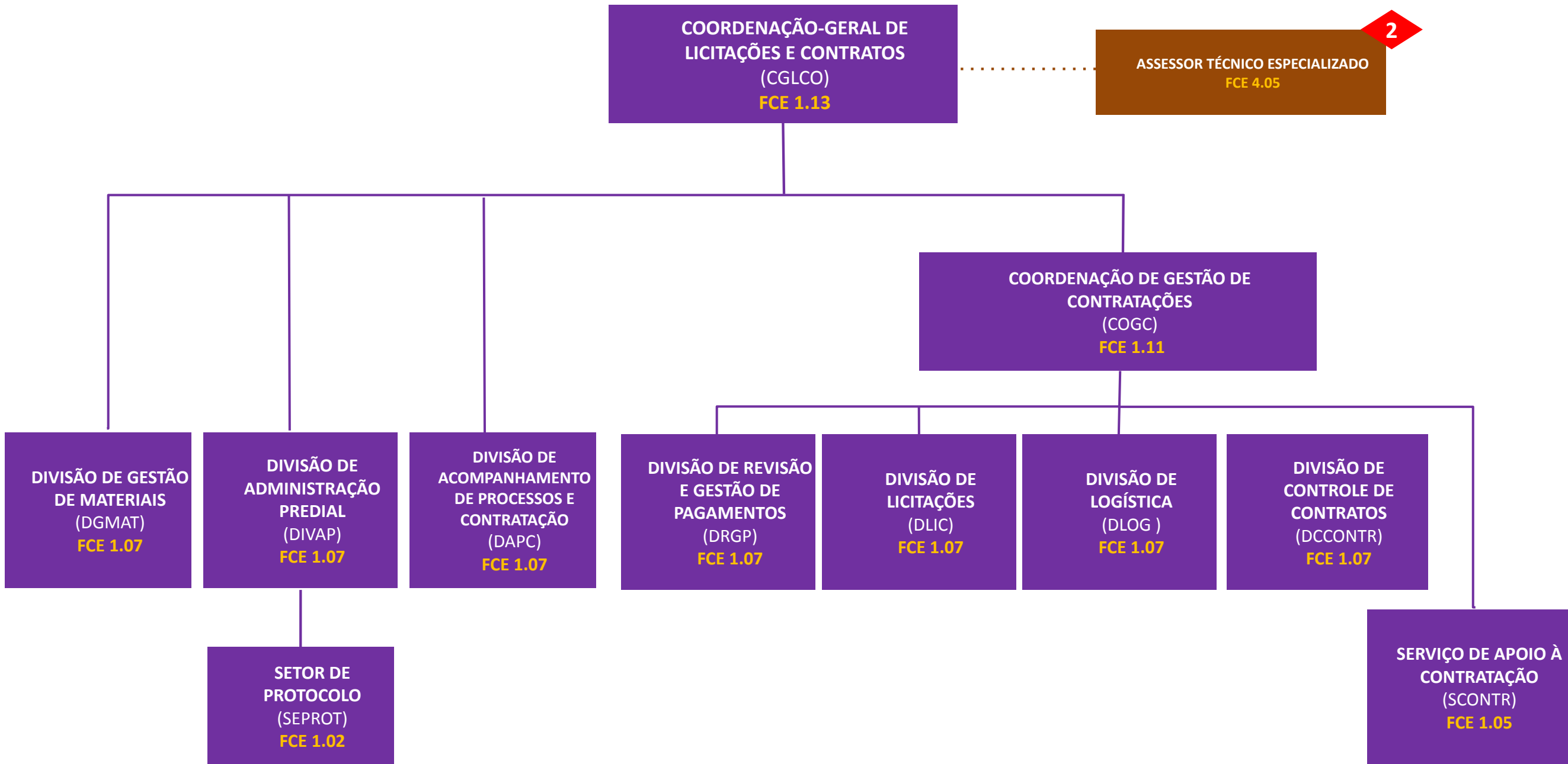

# DIRETORIA DE BENEFÍCIOS E RELACIONAMENTO COM O CIDADÃO

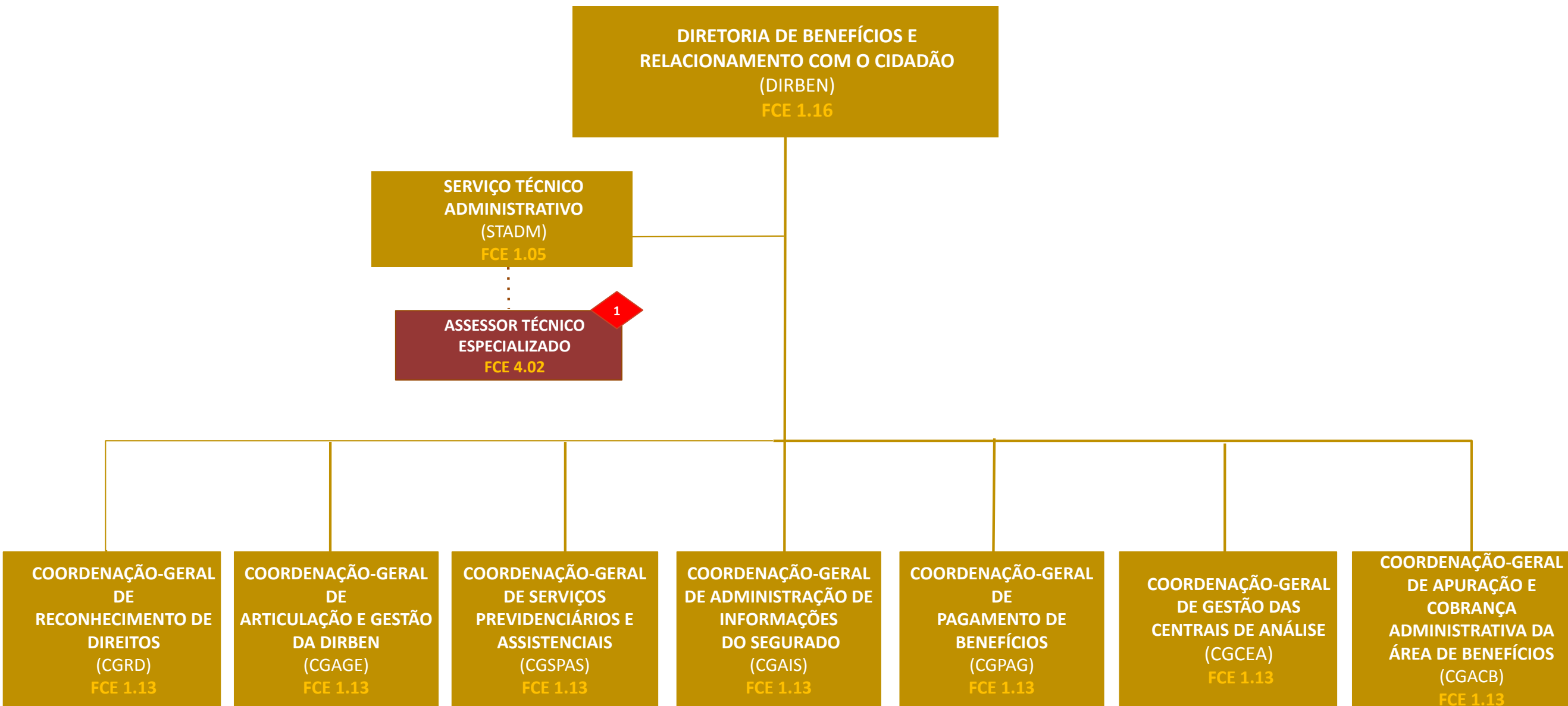

# DIRETORIA DE BENEFÍCIOS E RELACIONAMENTO COM O CIDADÃO

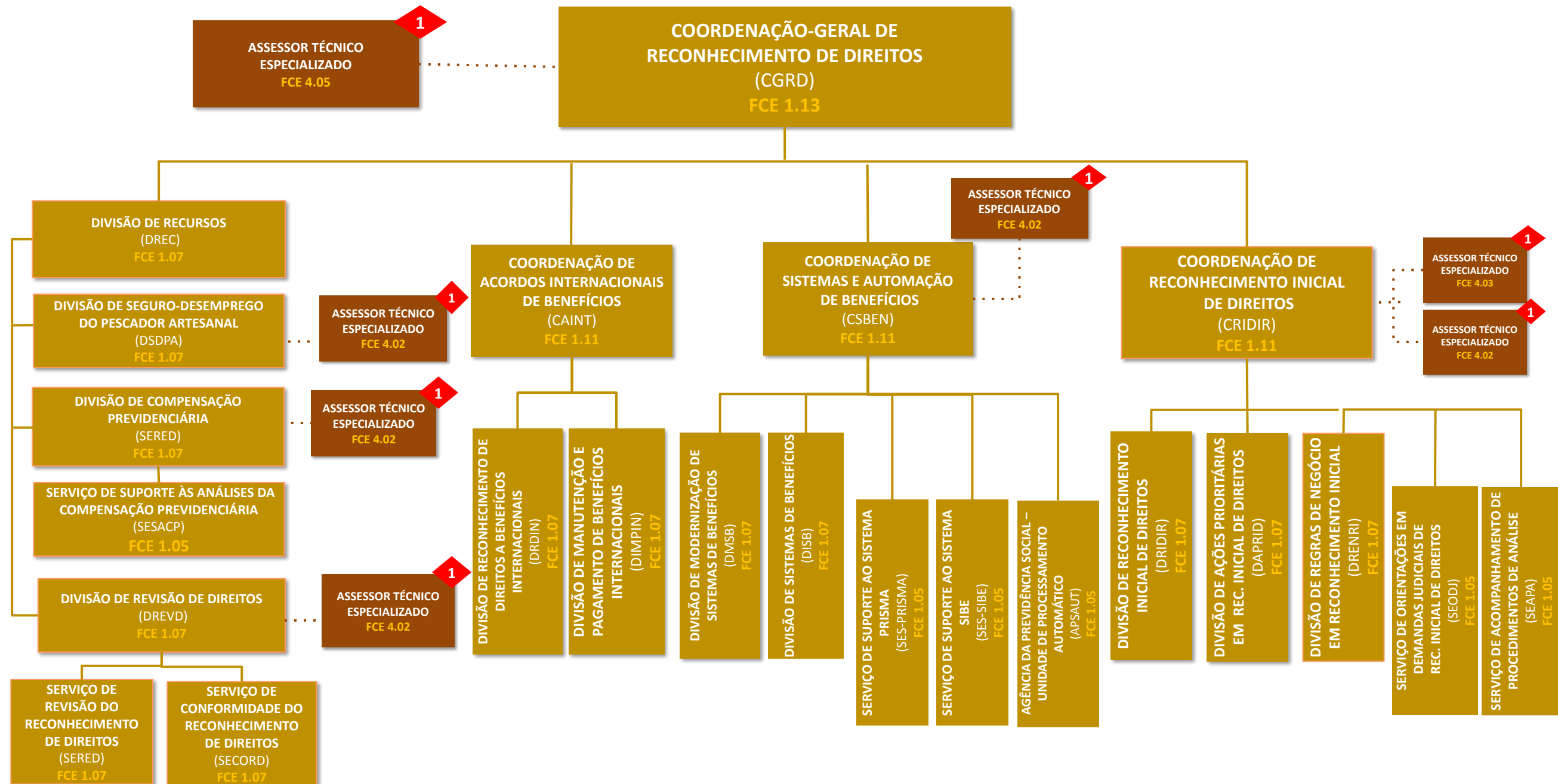

# DIRETORIA DE BENEFÍCIOS E RELACIONAMENTO COM O CIDADÃO

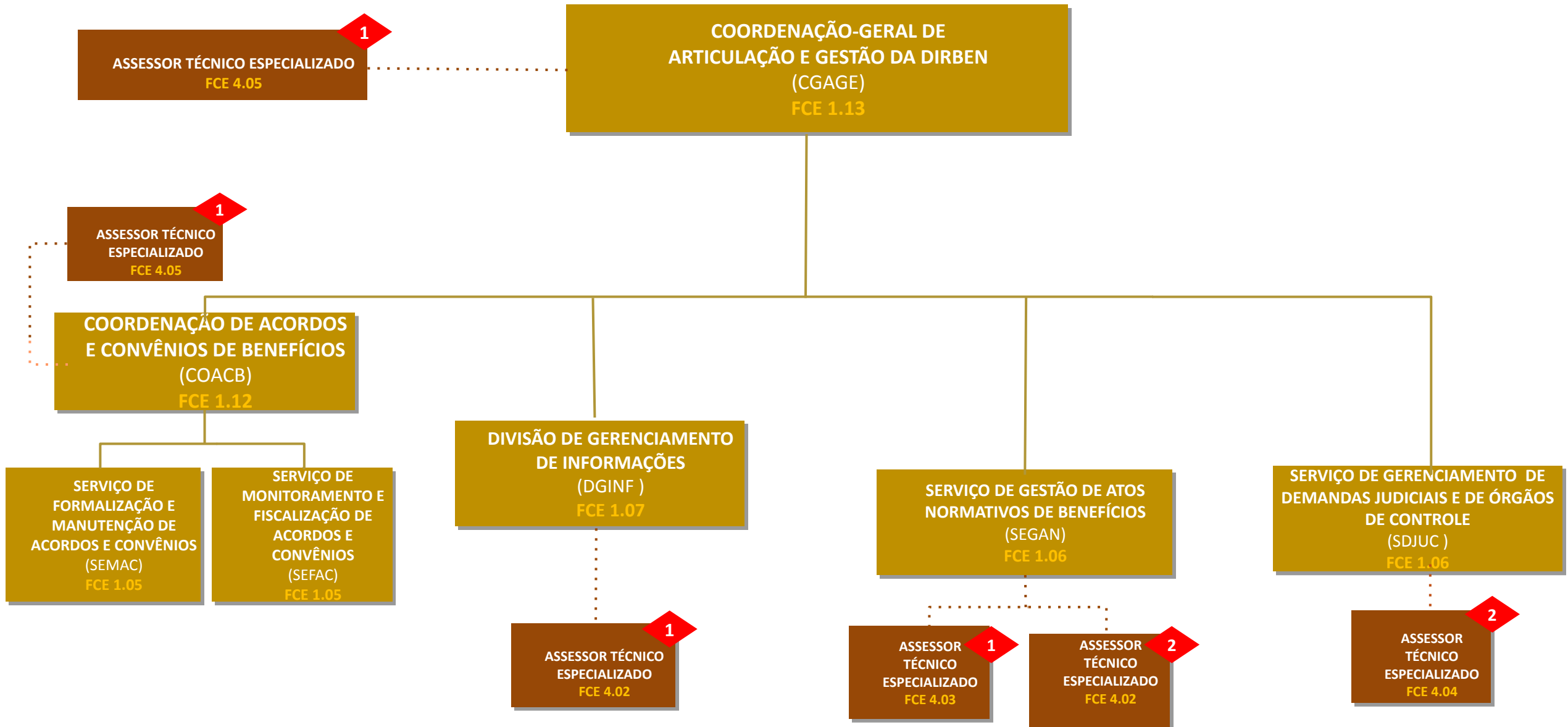

# DIRETORIA DE BENEFÍCIOS E RELACIONAMENTO COM O CIDADÃO

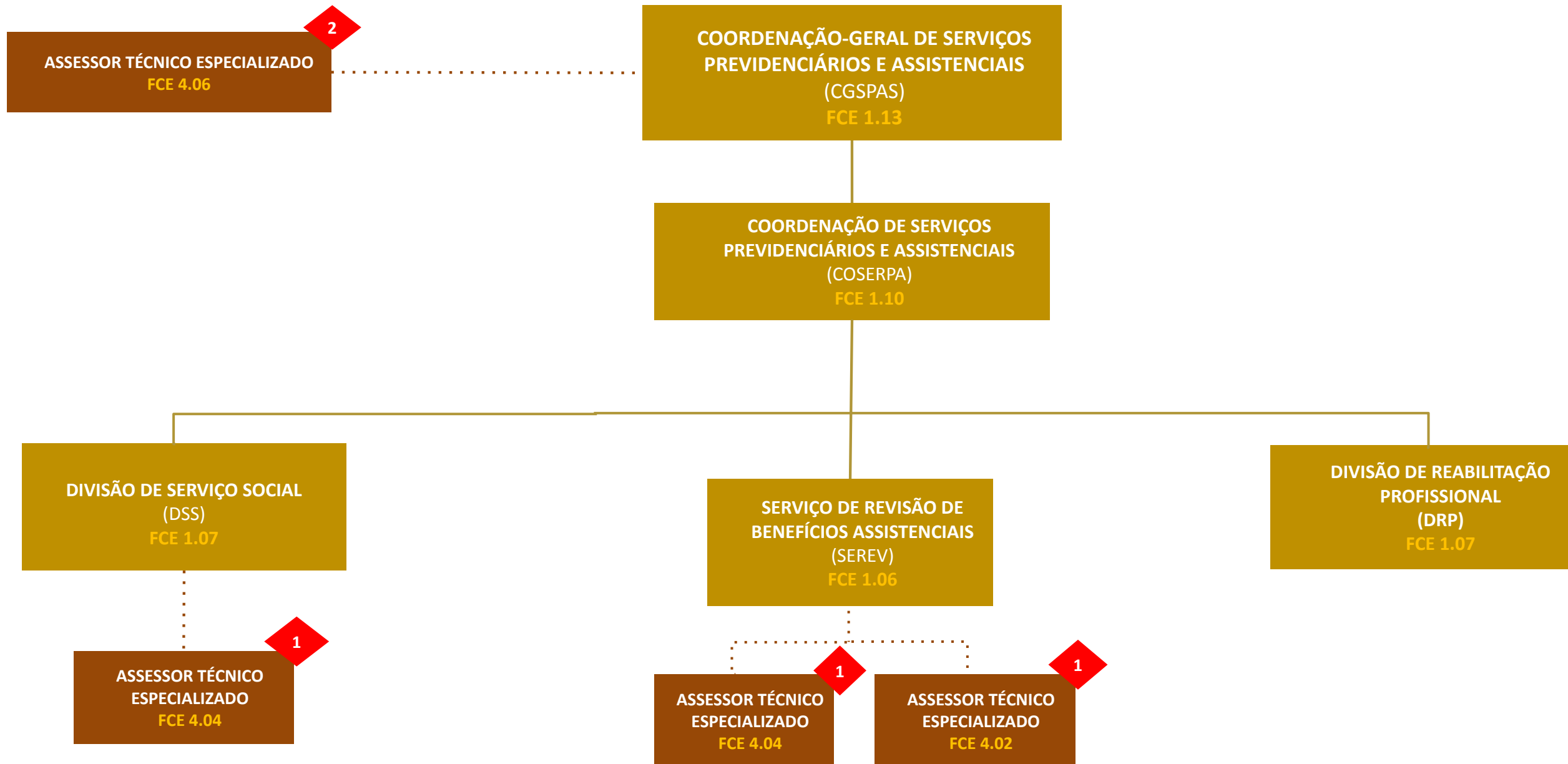



# DIRETORIA DE BENEFÍCIOS E RELACIONAMENTO COM O CIDADÃO

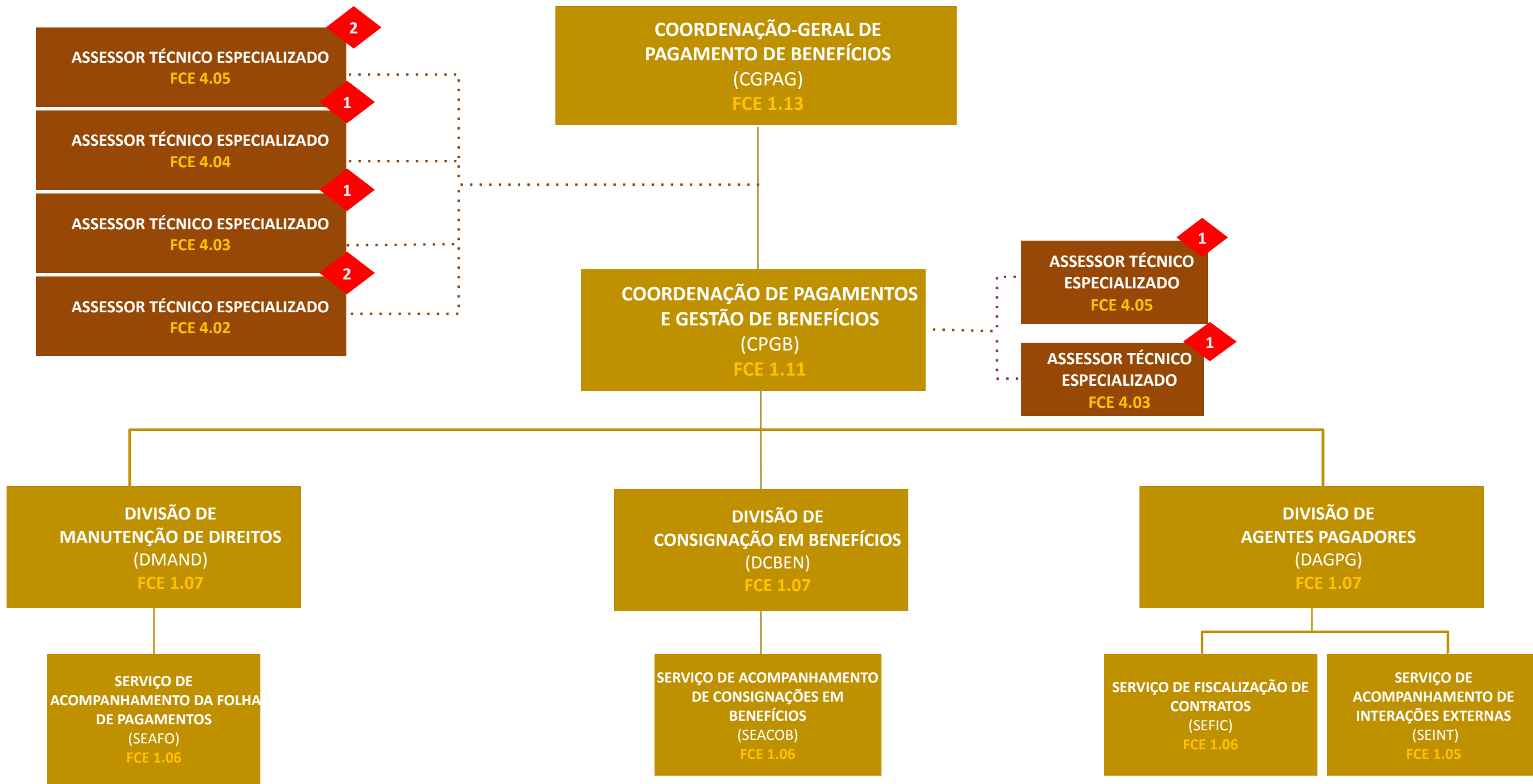

# DIRETORIA DE BENEFÍCIOS E RELACIONAMENTO COM O CIDADÃO

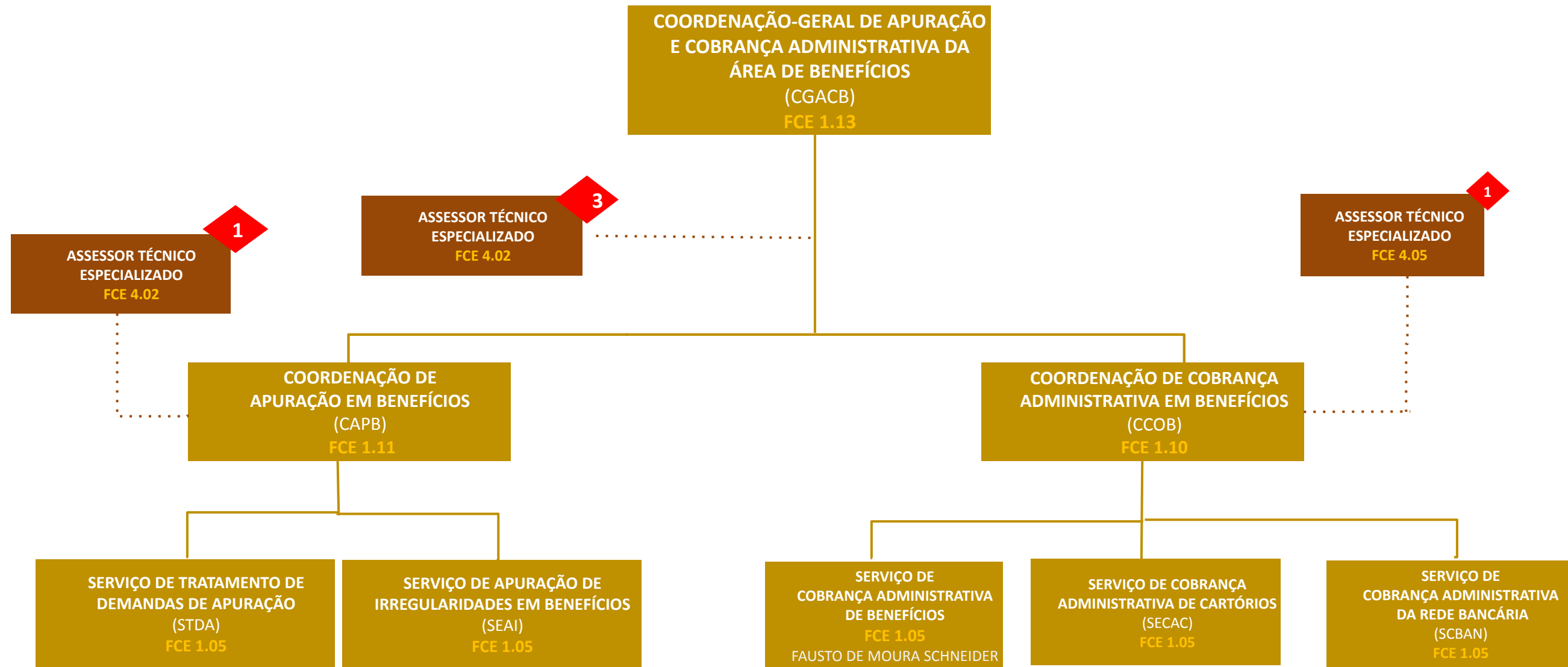

# DIRETORIA DE BENEFÍCIOS E RELACIONAMENTO COM O CIDADÃO

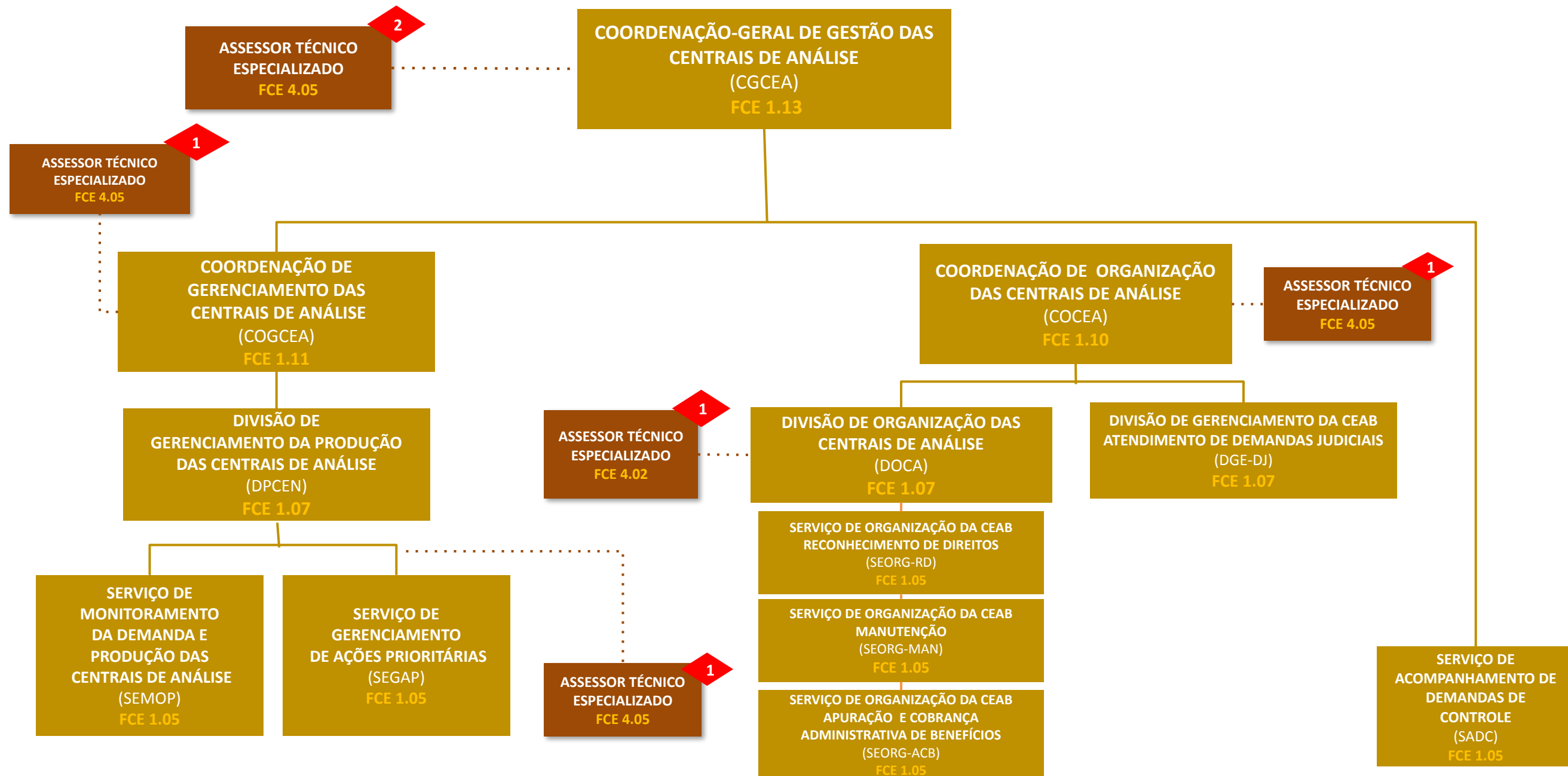

# DIRETORIA DE GESTÃO DE PESSOAS

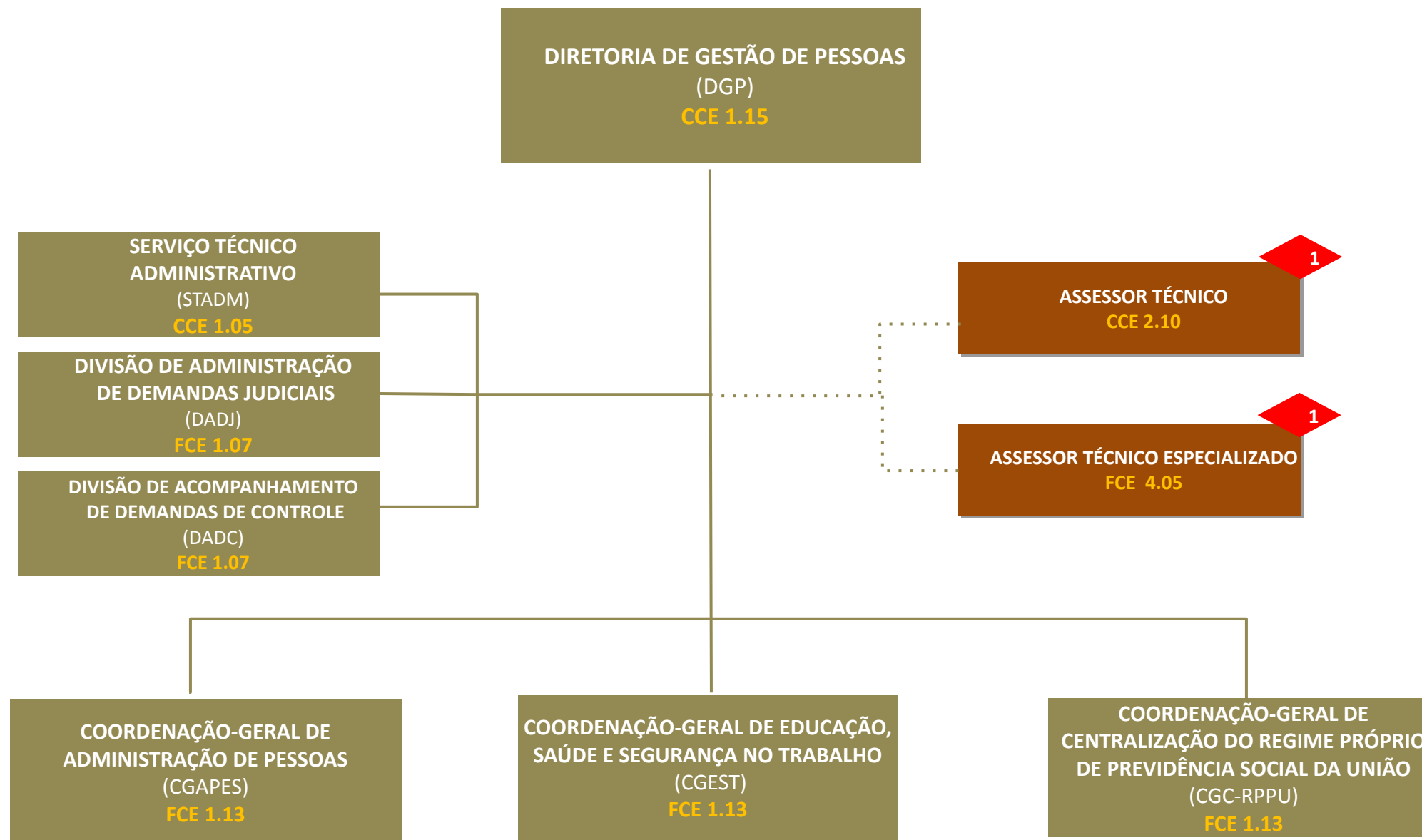

# DIRETORIA DE GESTÃO DE PESSOAS

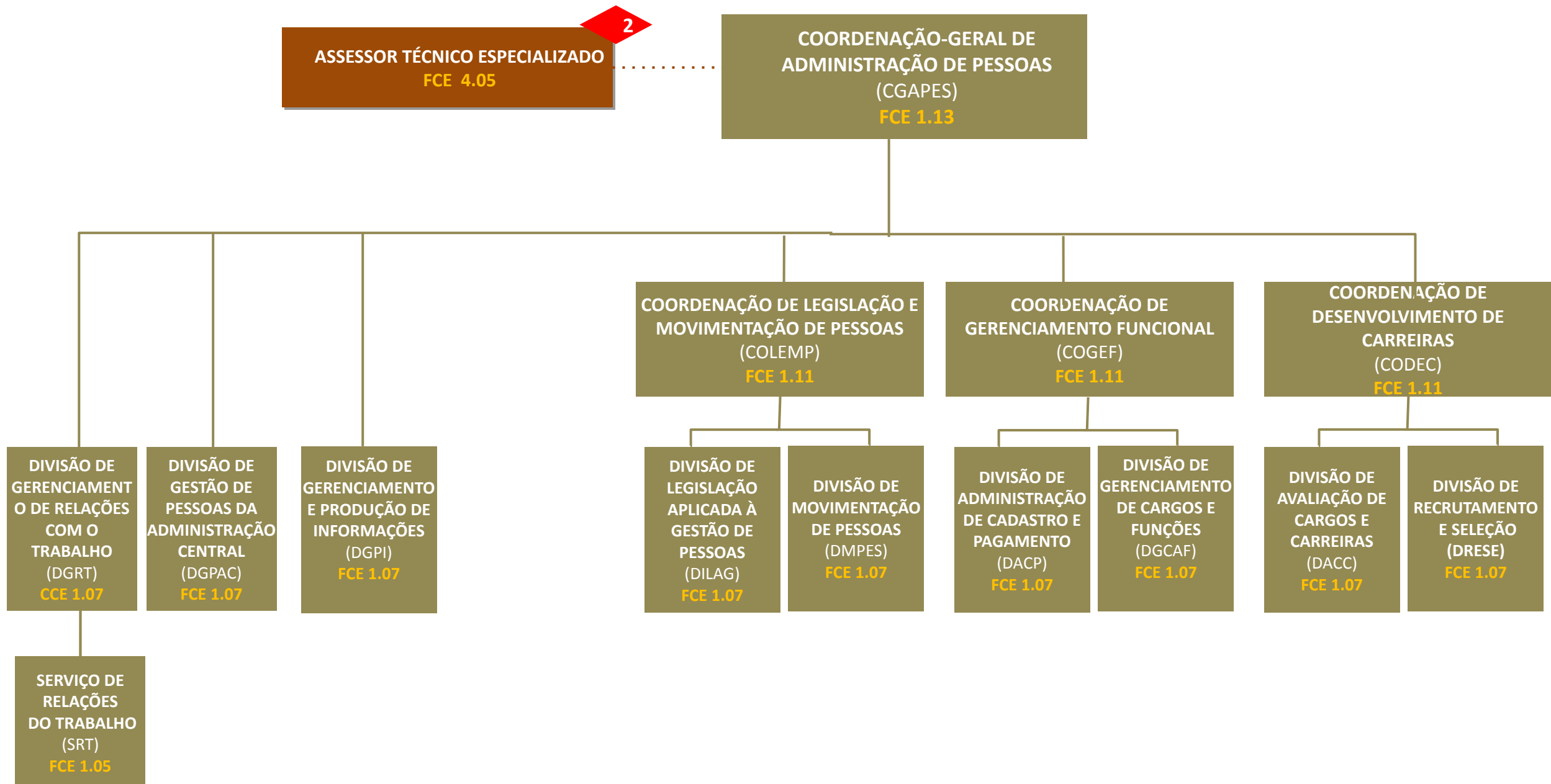

# DIRETORIA DE GESTÃO DE PESSOAS

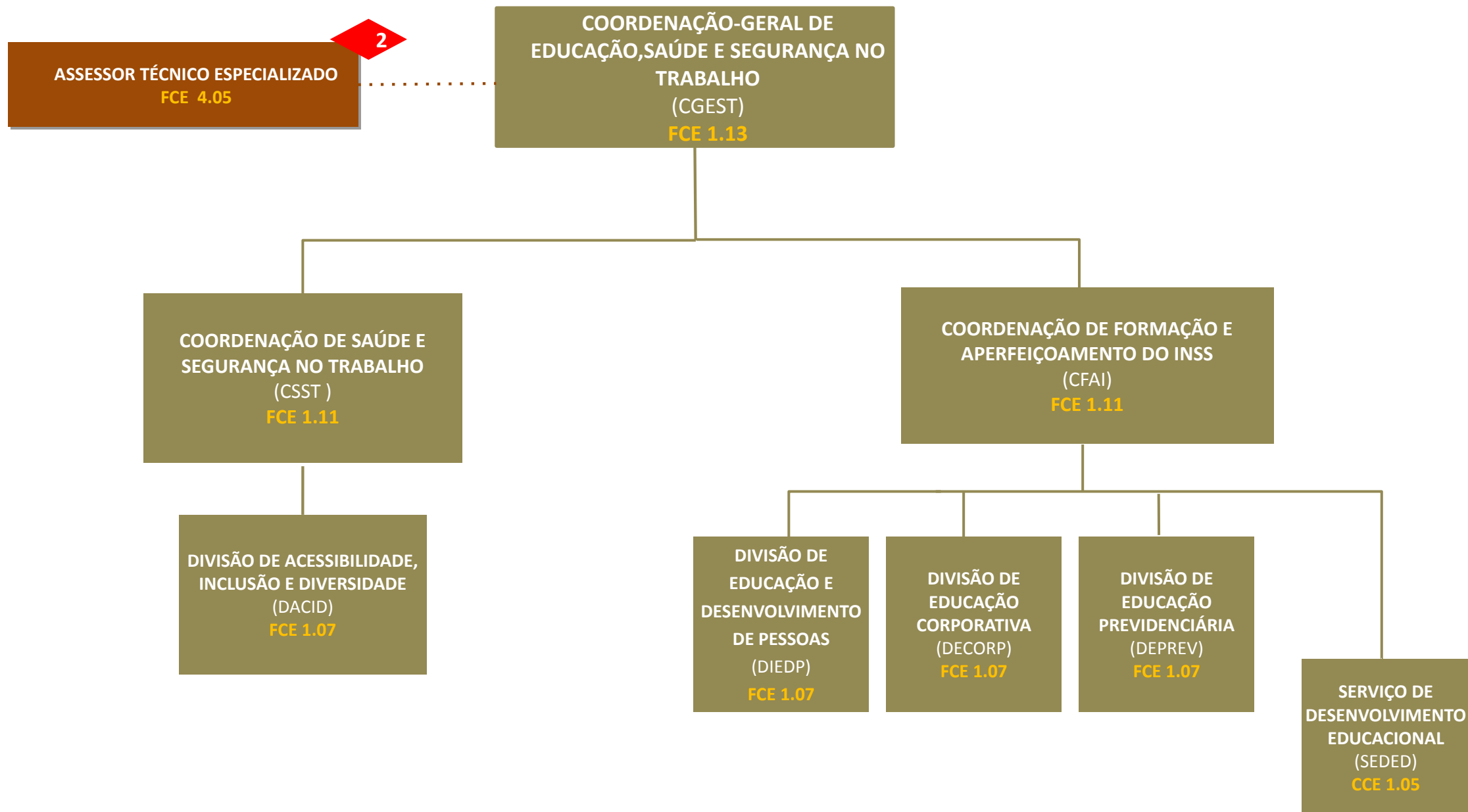

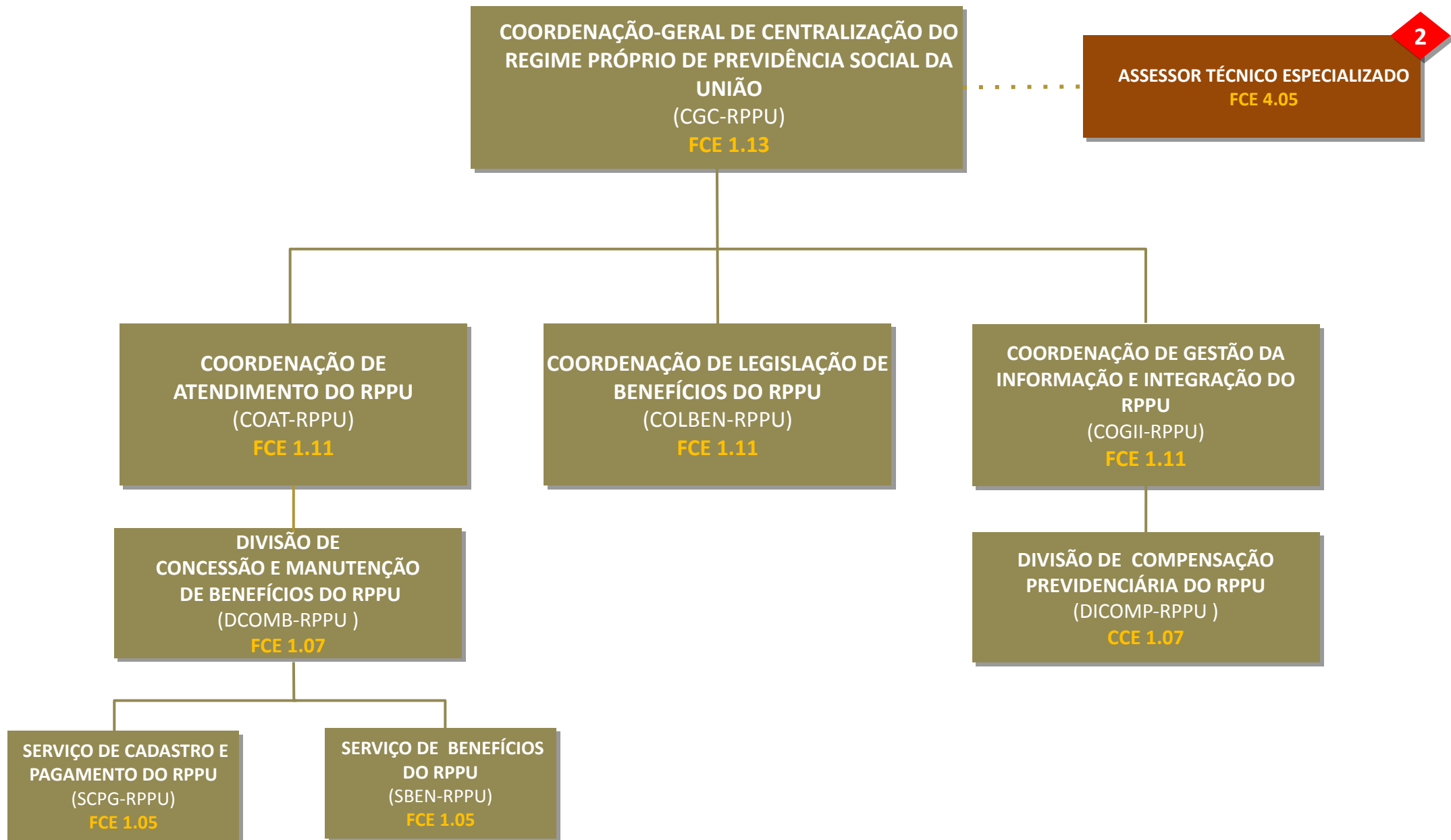

# CORREGEDORIA-GERAL

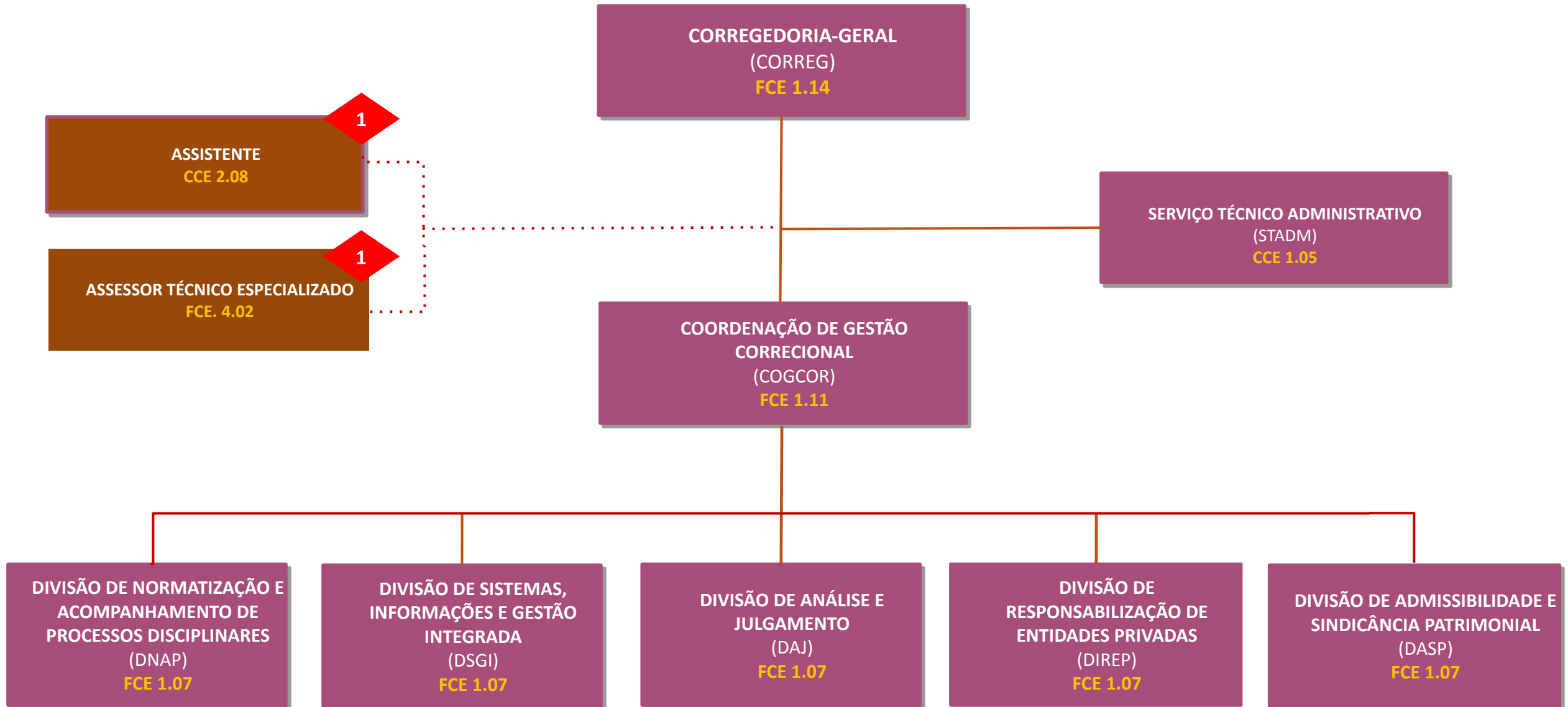

# CORREGEDORIAS REGIONAIS

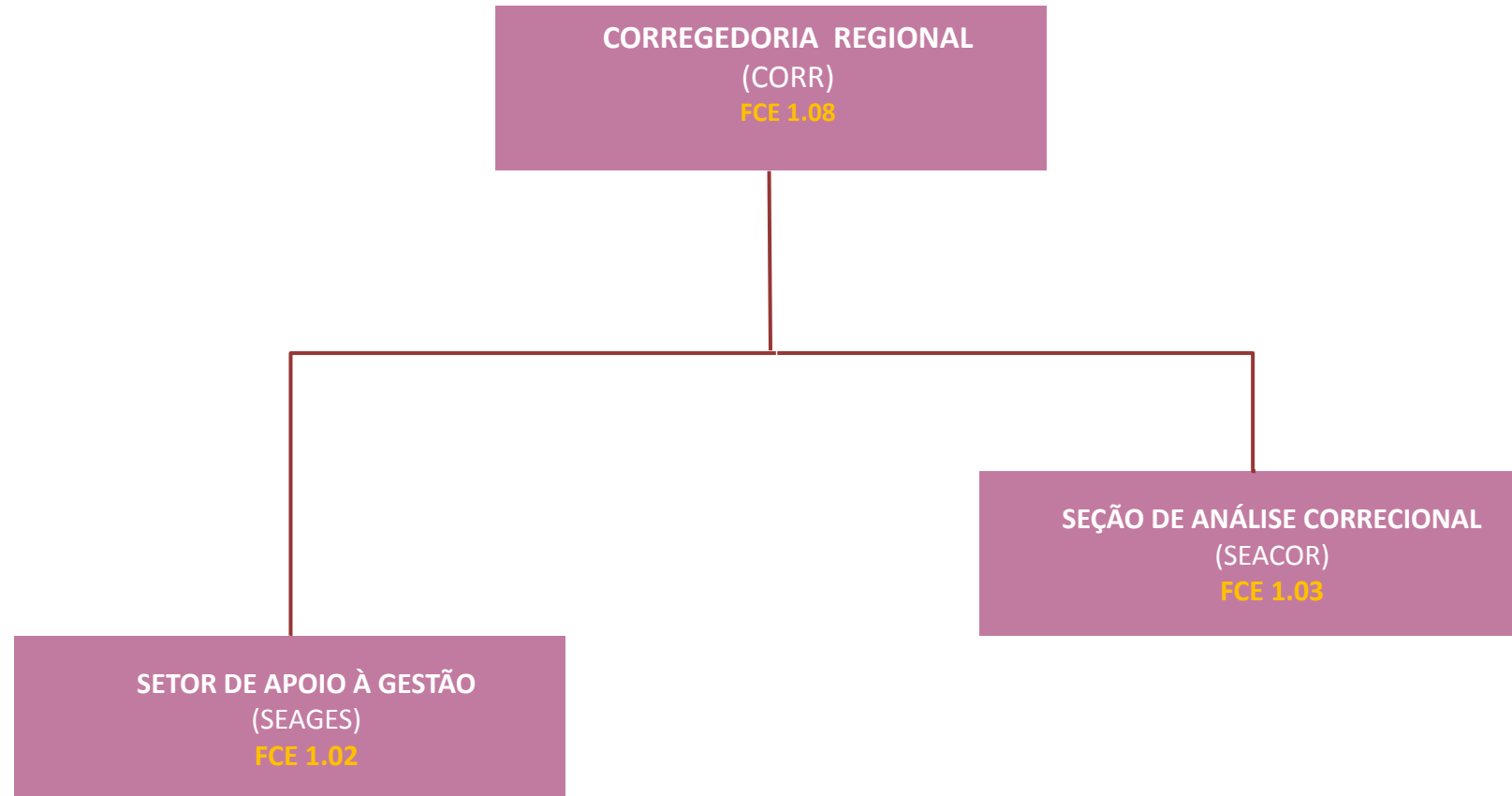

# AUDITORIAS REGIONAIS

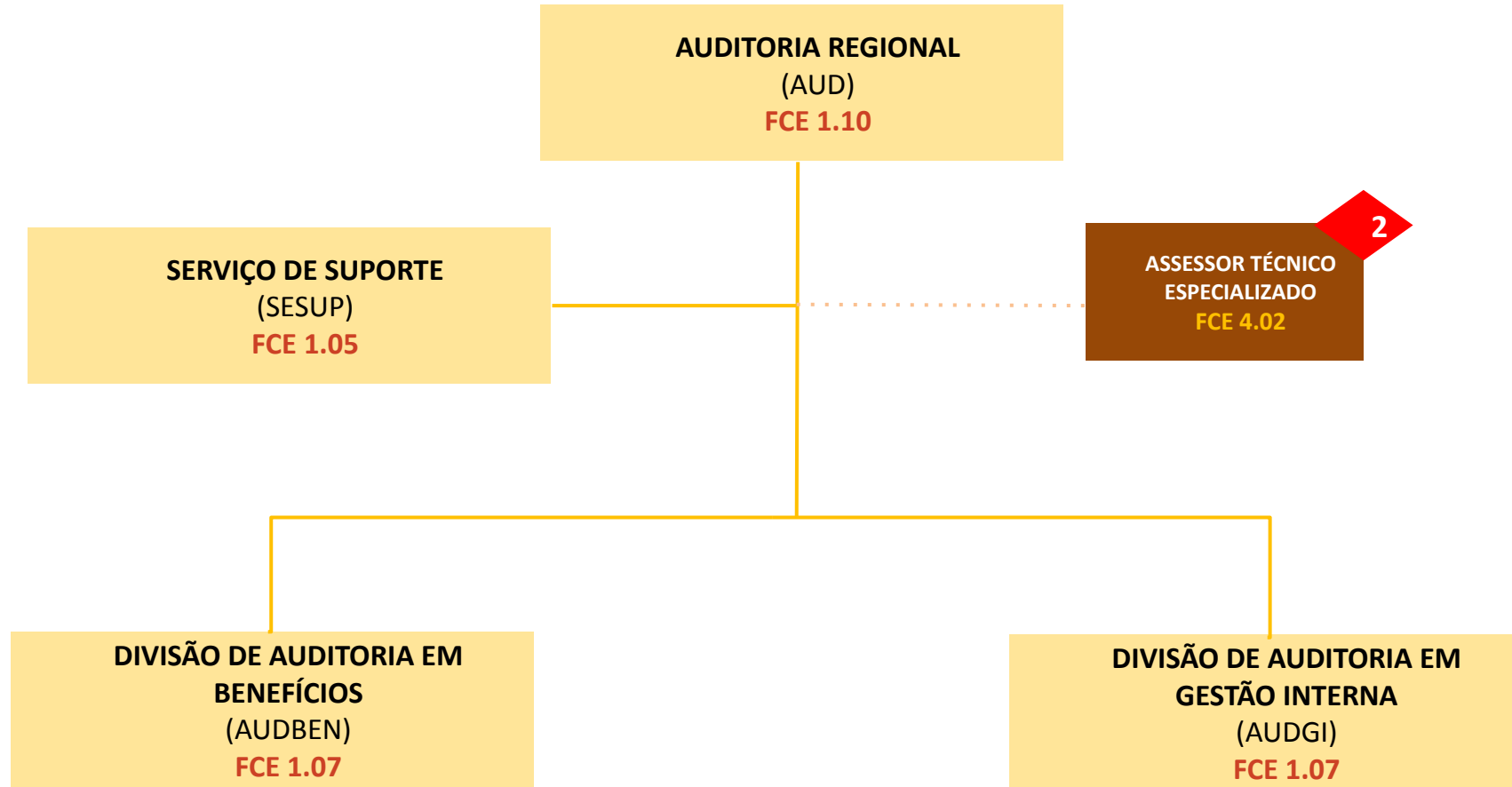

# PROCURADORIAS REGIONAIS

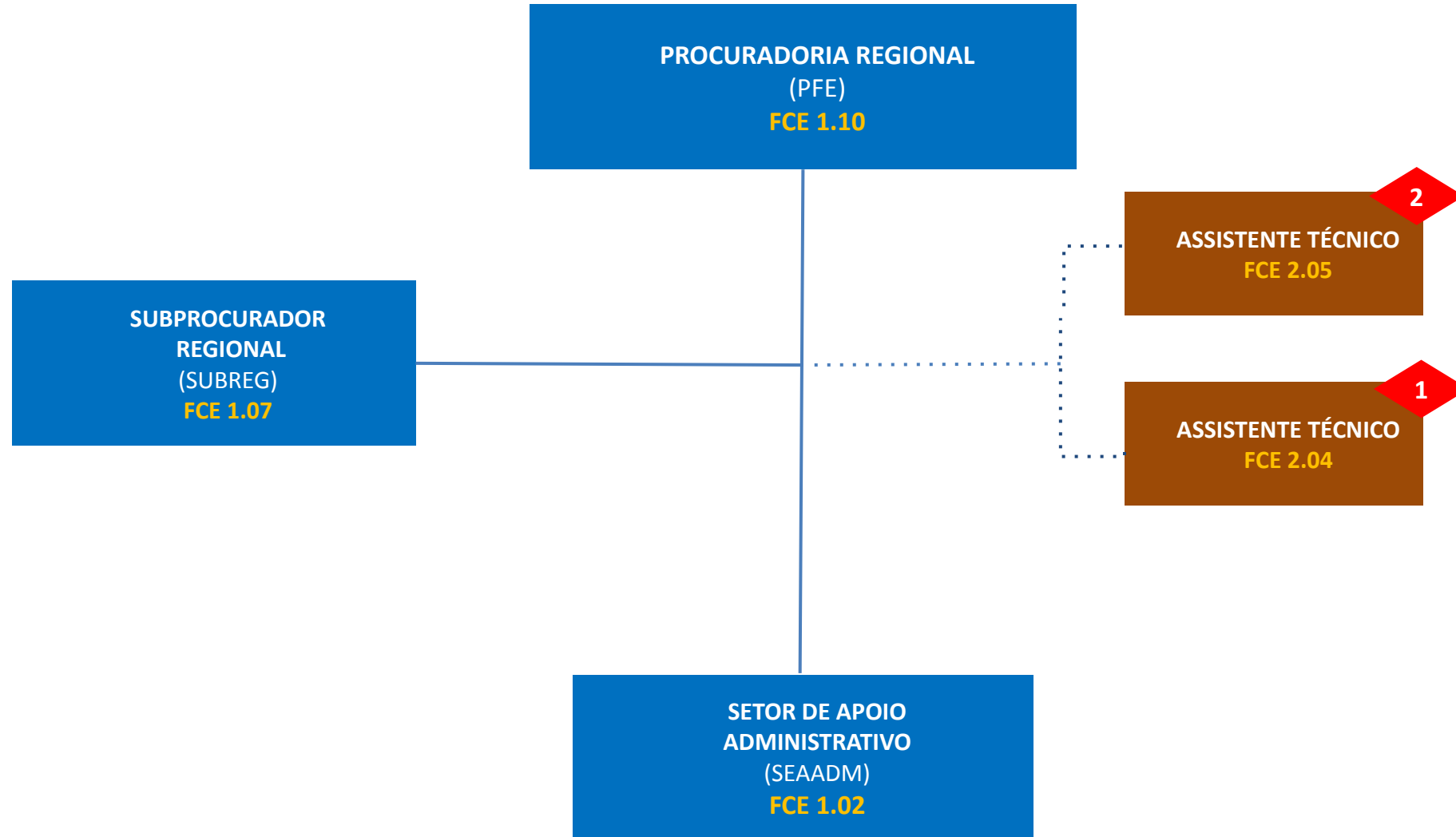

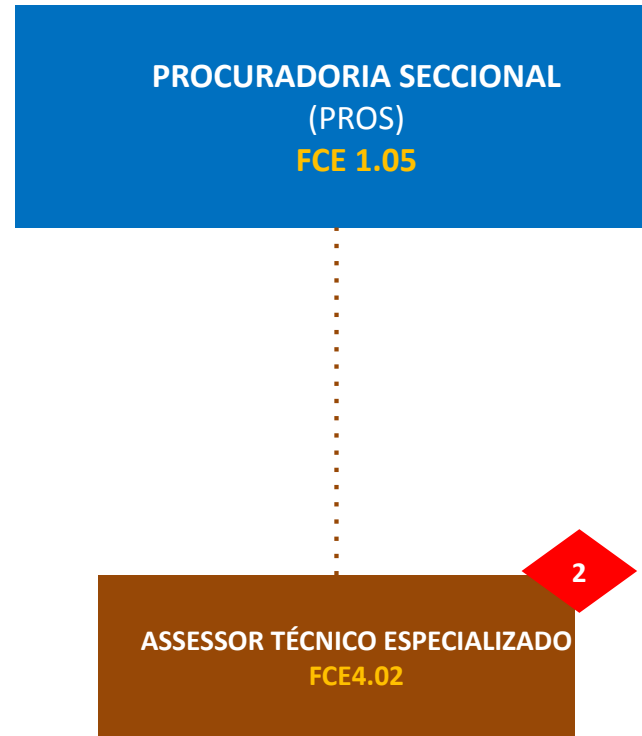

# SUPERINTENDÊNCIAS REGIONAIS

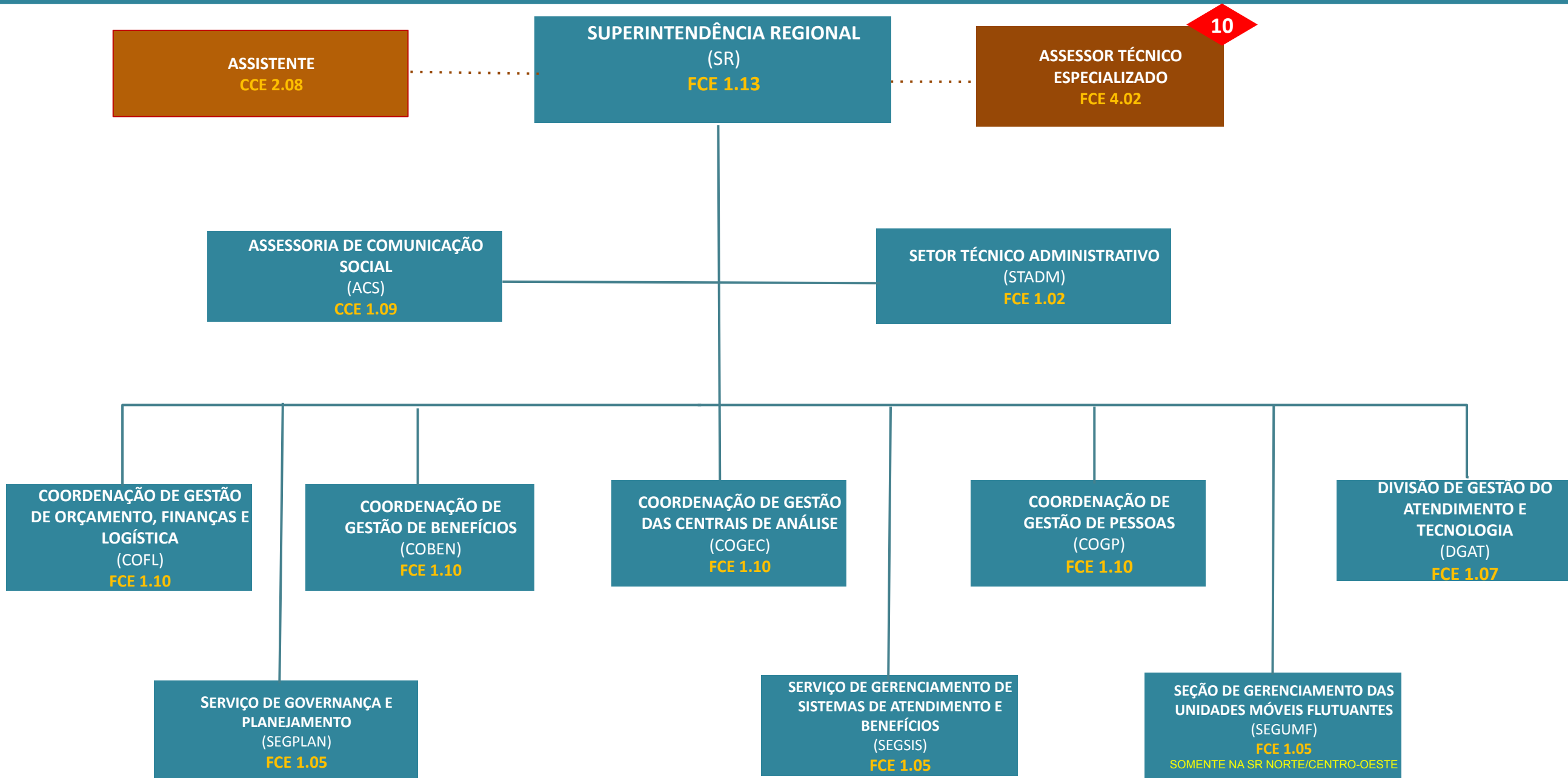

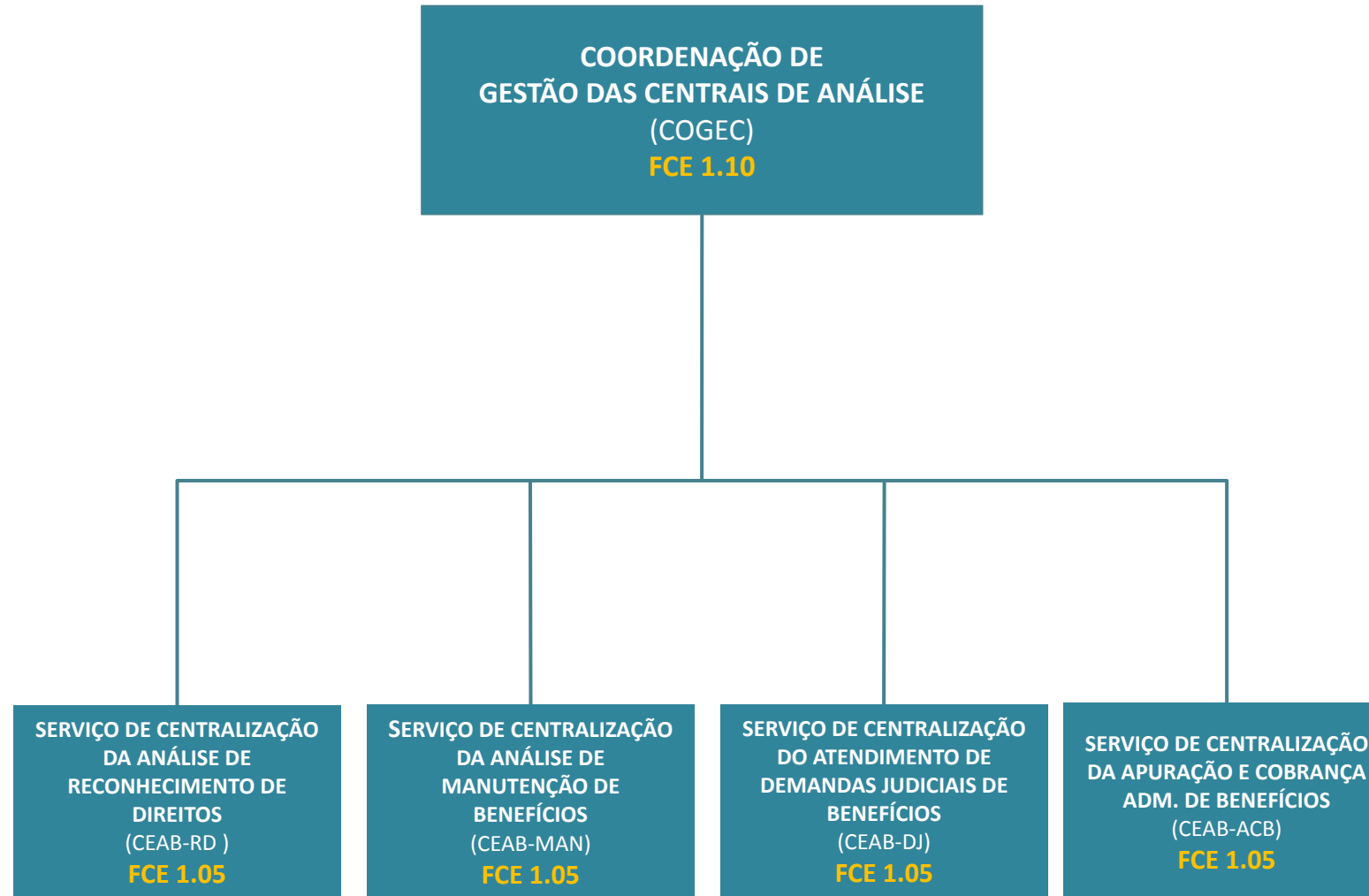

# SUPERINTENDÊNCIAS REGIONAIS

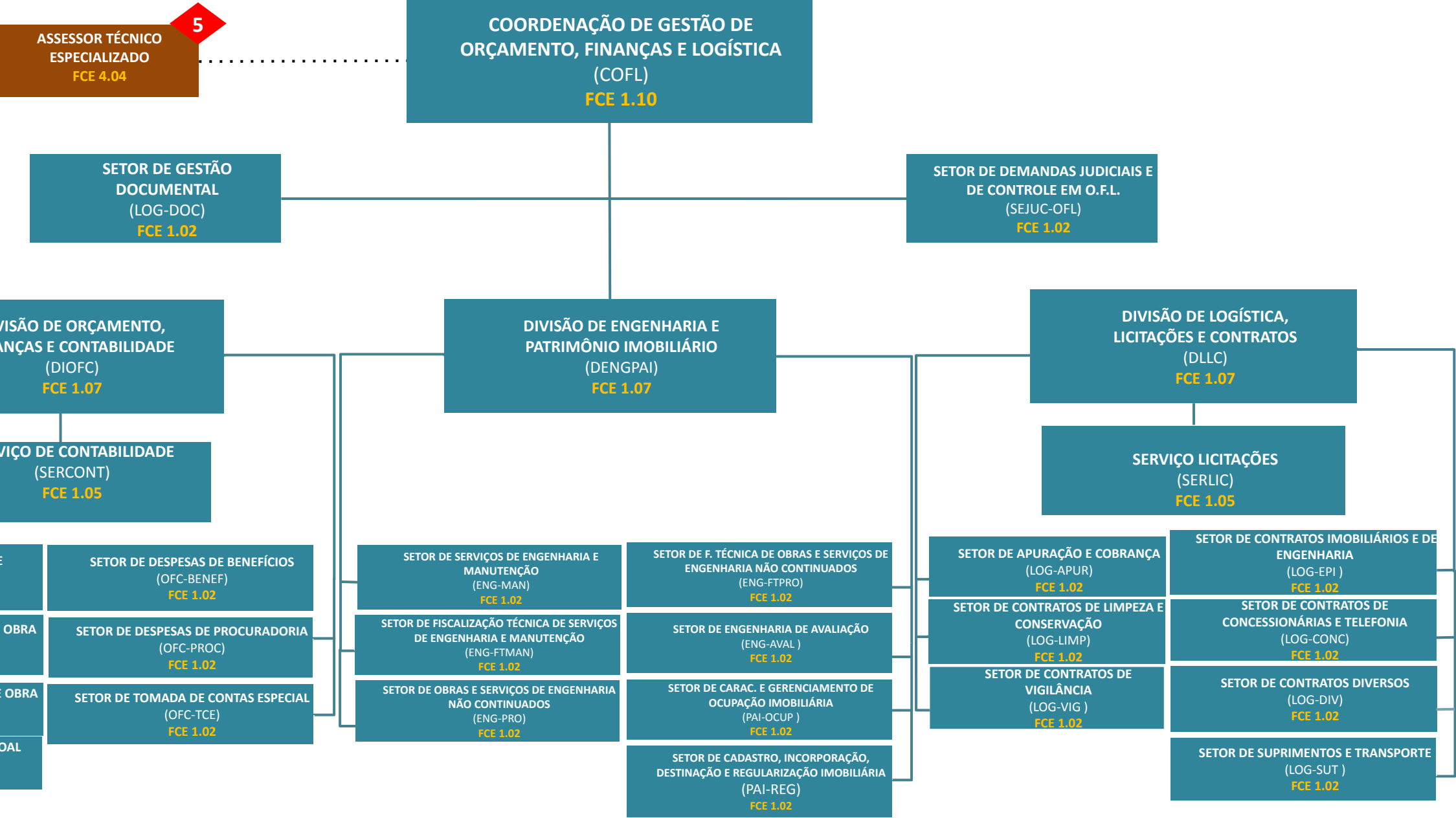

# SUPERINTENDÊNCIAS REGIONAIS

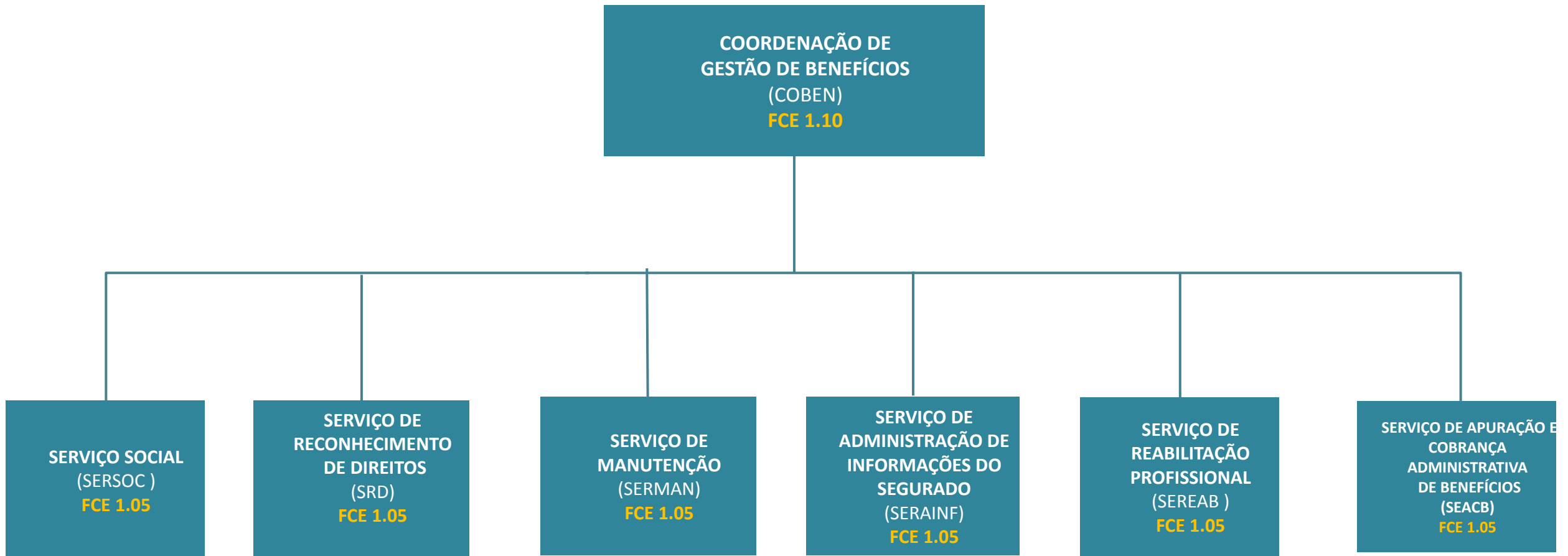

# SUPERINTENDÊNCIAS REGIONAIS

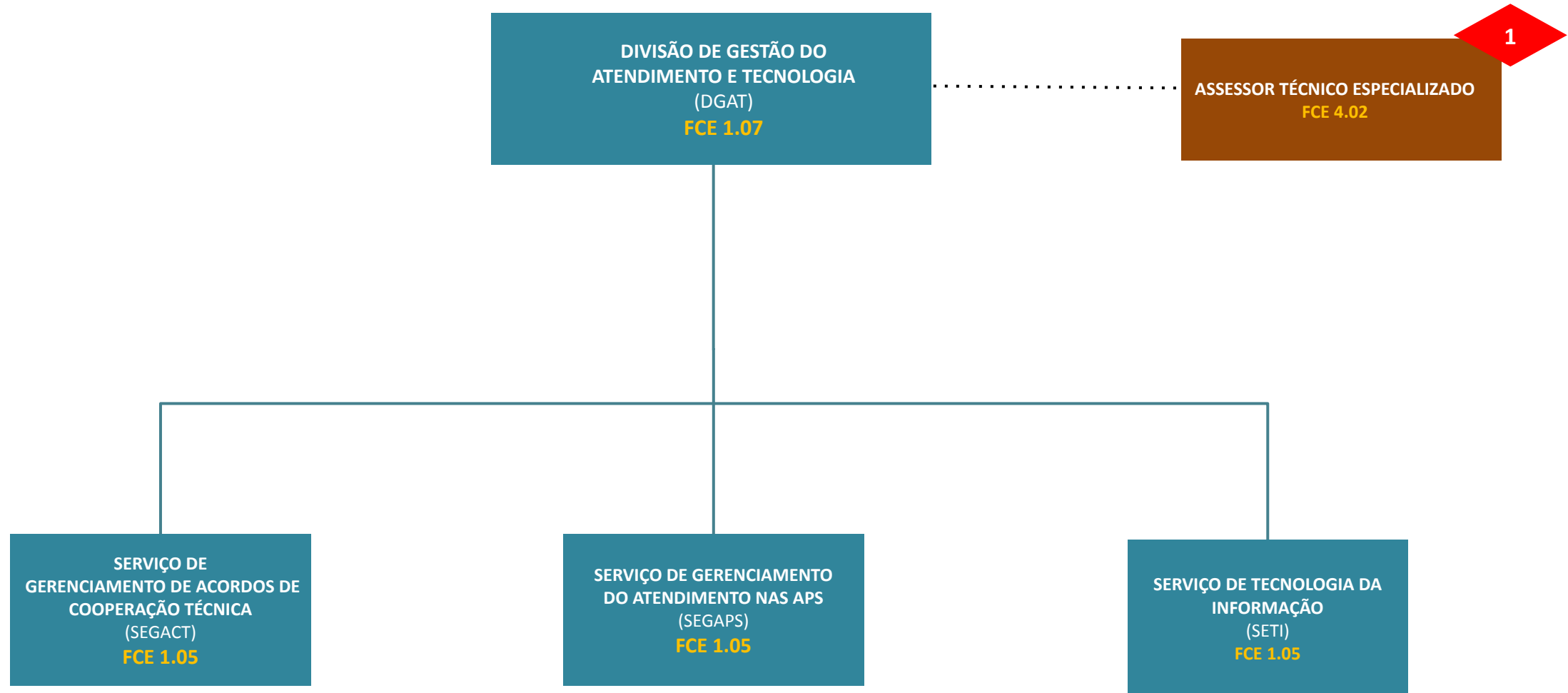

# SUPERINTENDÊNCIA REGIONAL

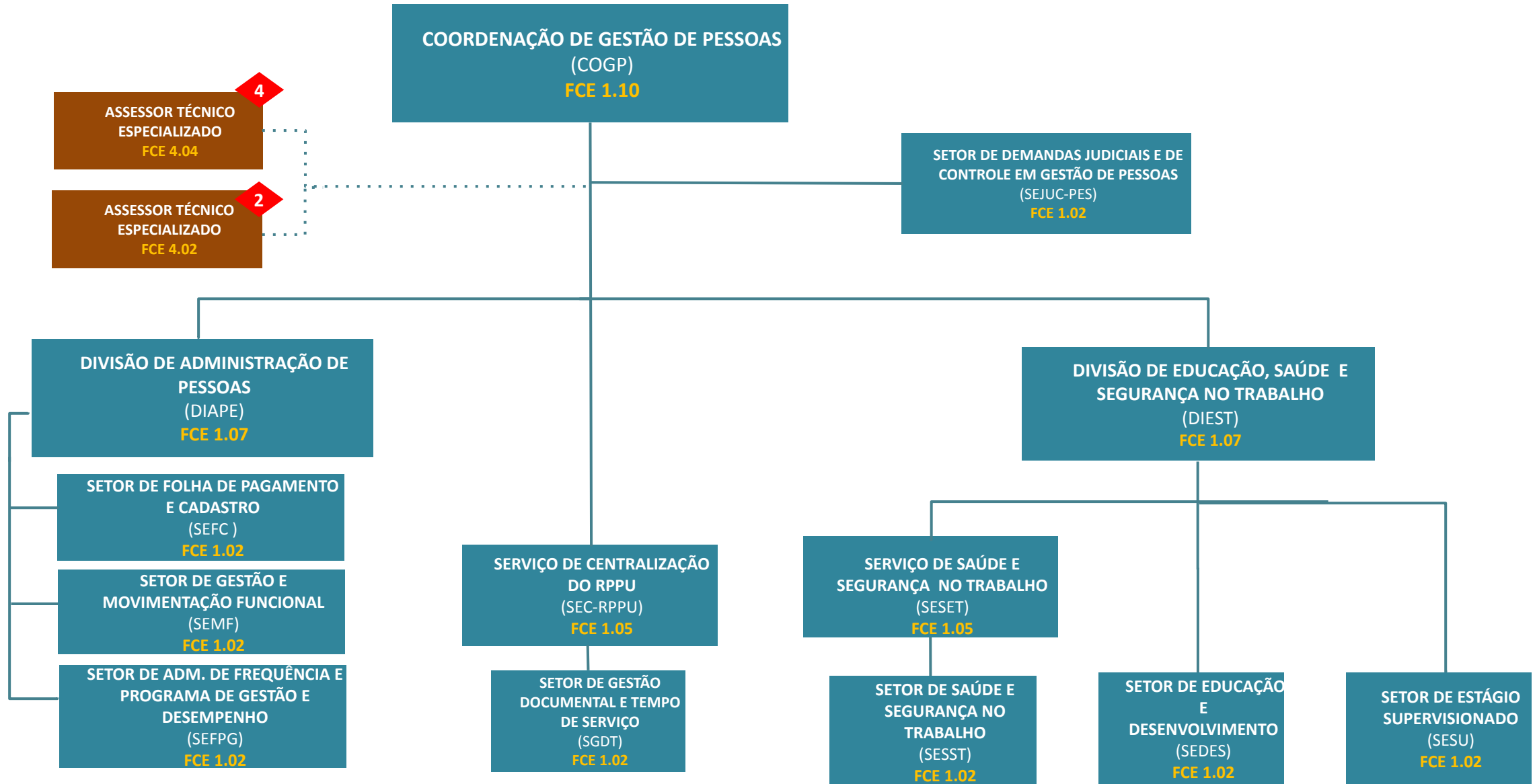

# GERÊNCIAS-EXECUTIVAS

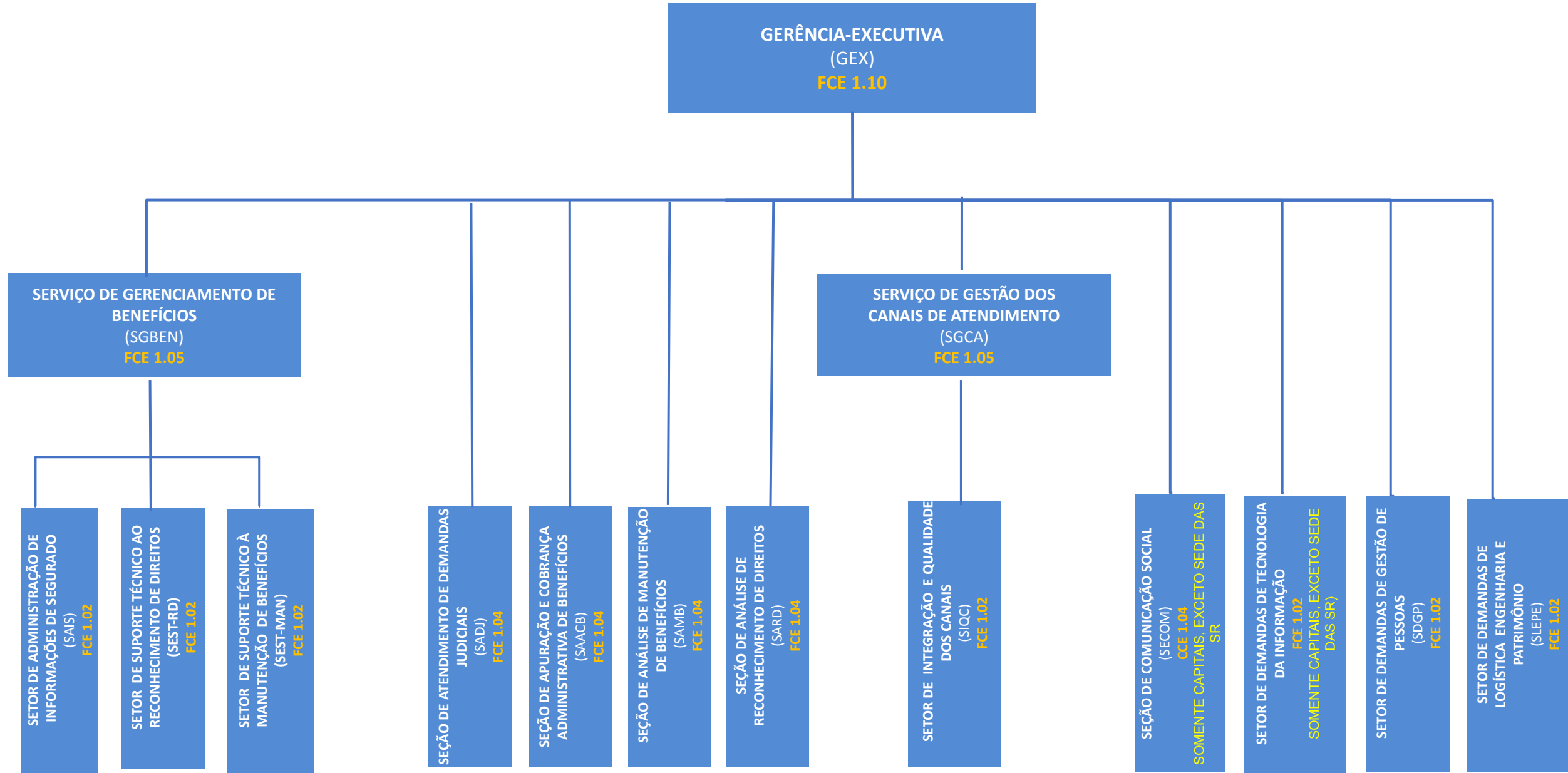

# AGÊNCIAS DA PREVIDÊNCIA SOCIAL

