

ESTRUTURA ORGANIZACIONAL DO INSS

Atualizado em 13/11/2025, nos termos do:
Decreto nº 10.995, de 14 de março de 2022, e da
Portaria PRES/INSS nº 1.851, de 23 de julho de 2025,
Com atualizações Portaria PRES/INSS nº 1.878, de 2 de outubro de 2025.

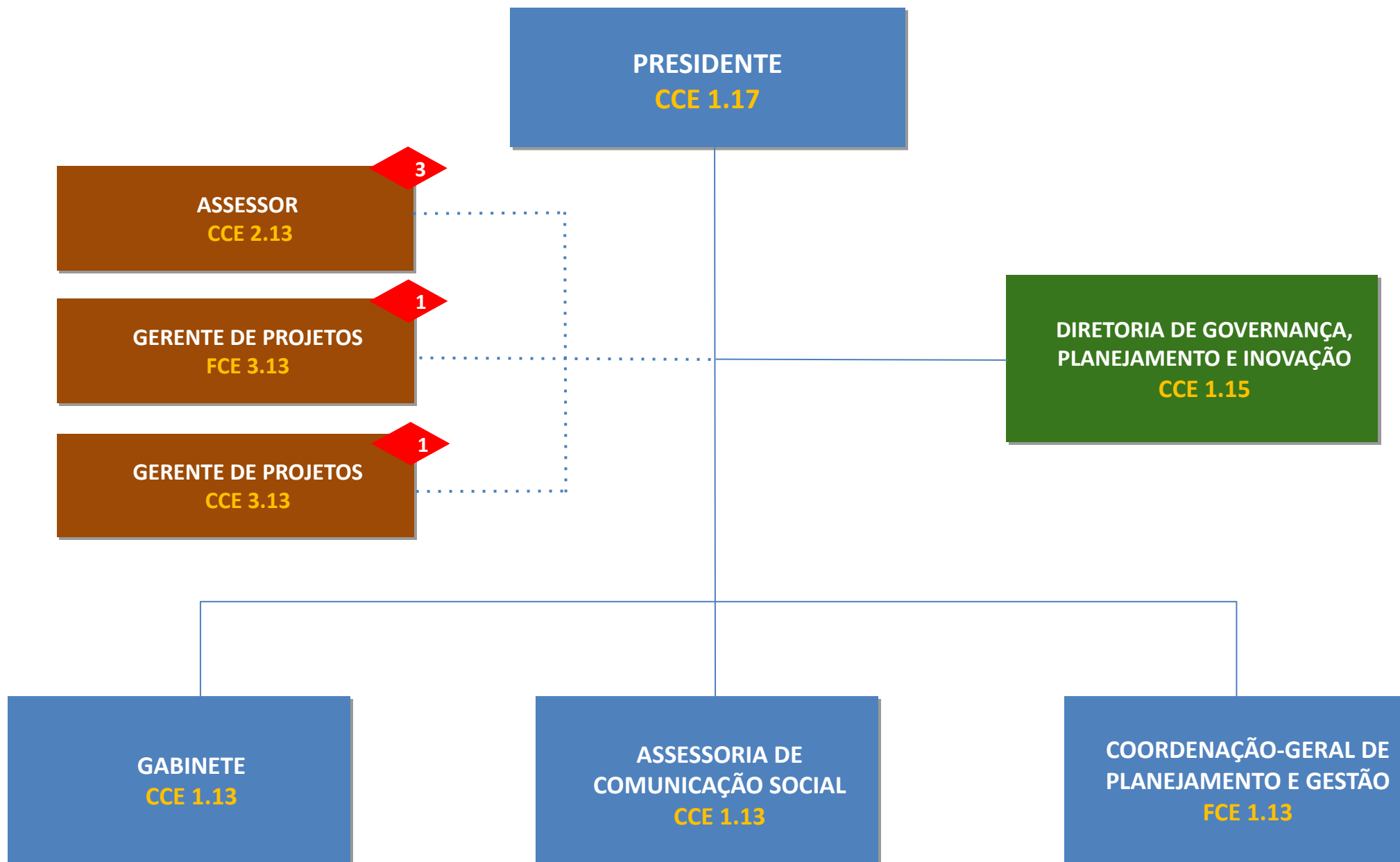

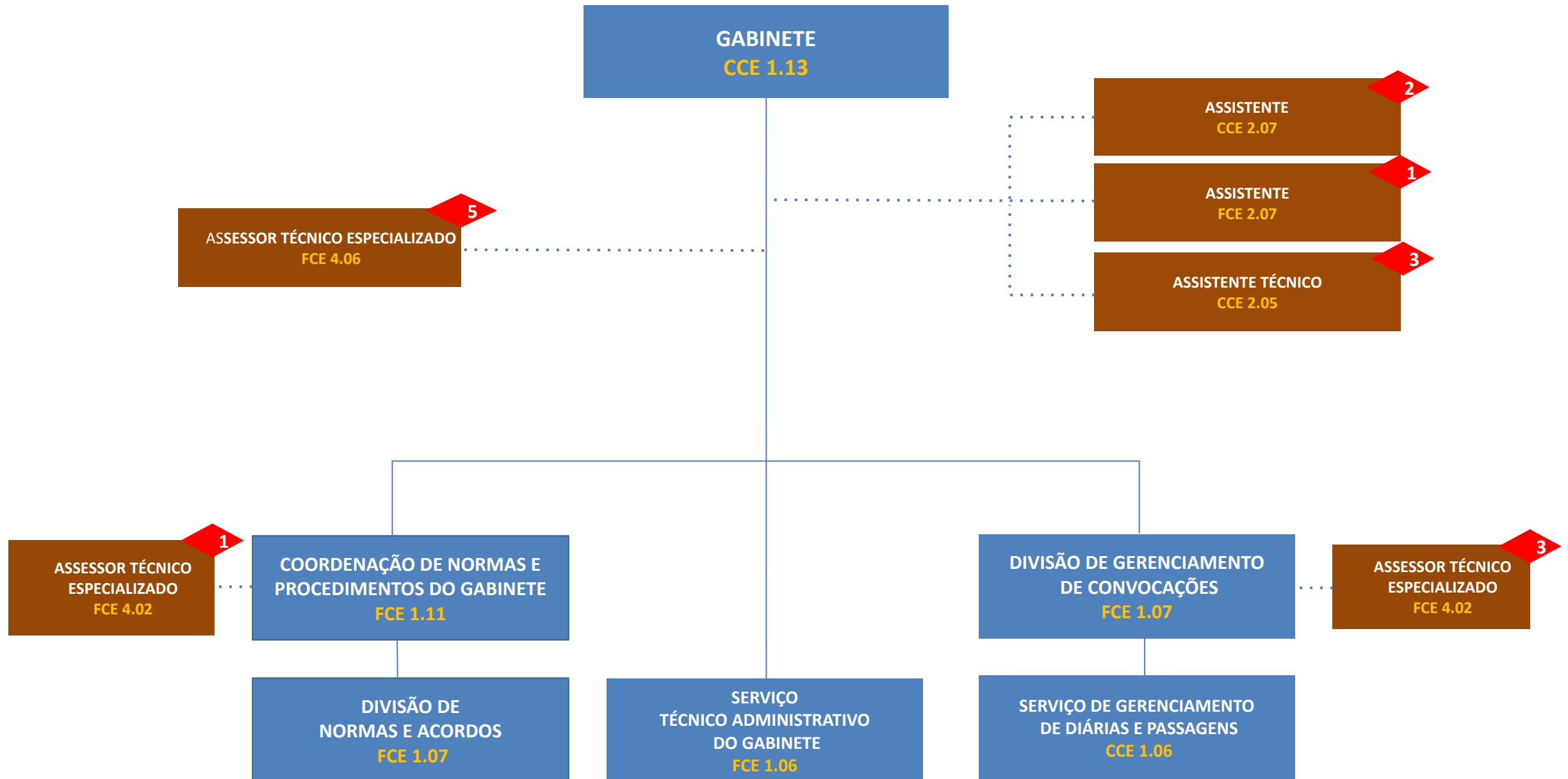

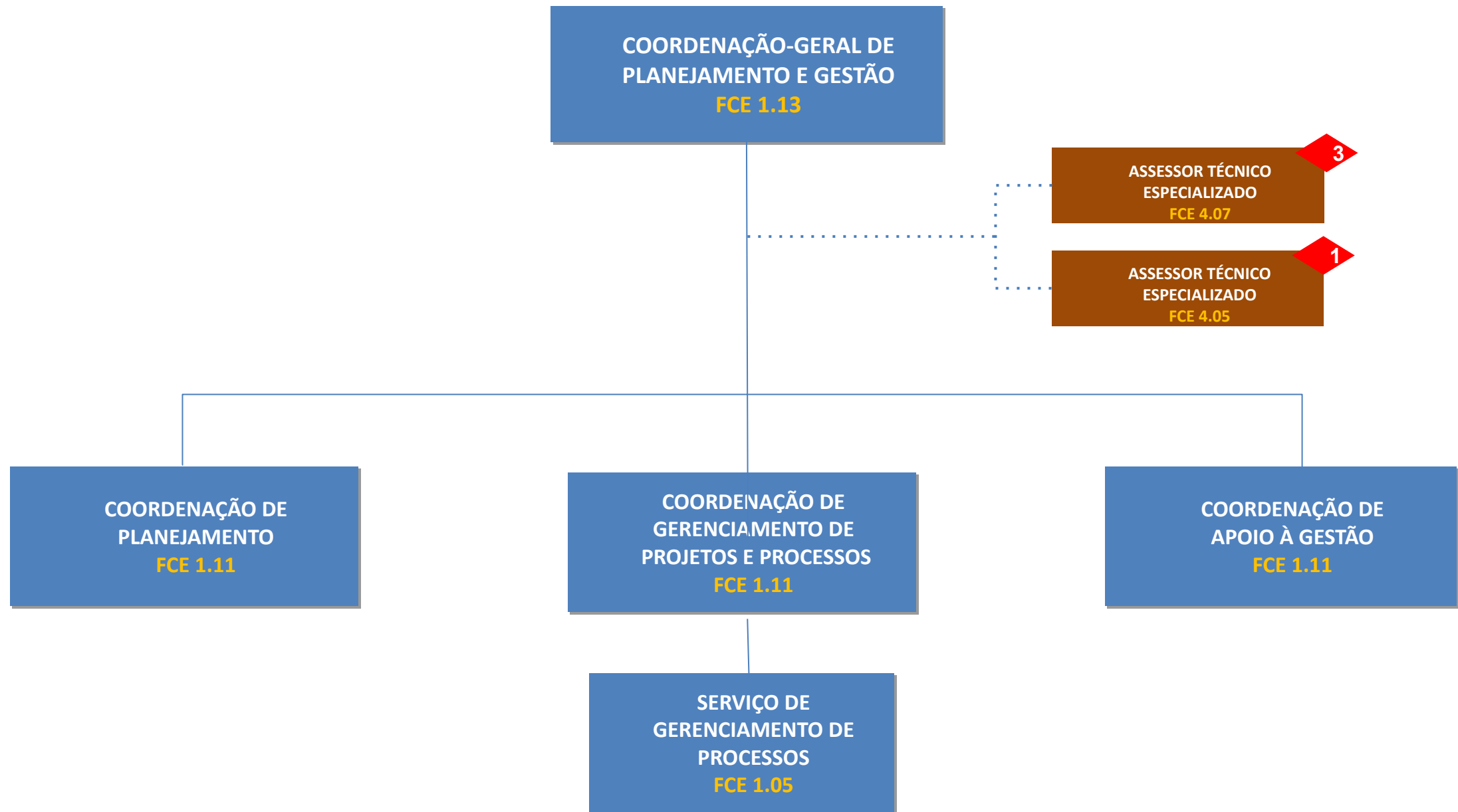

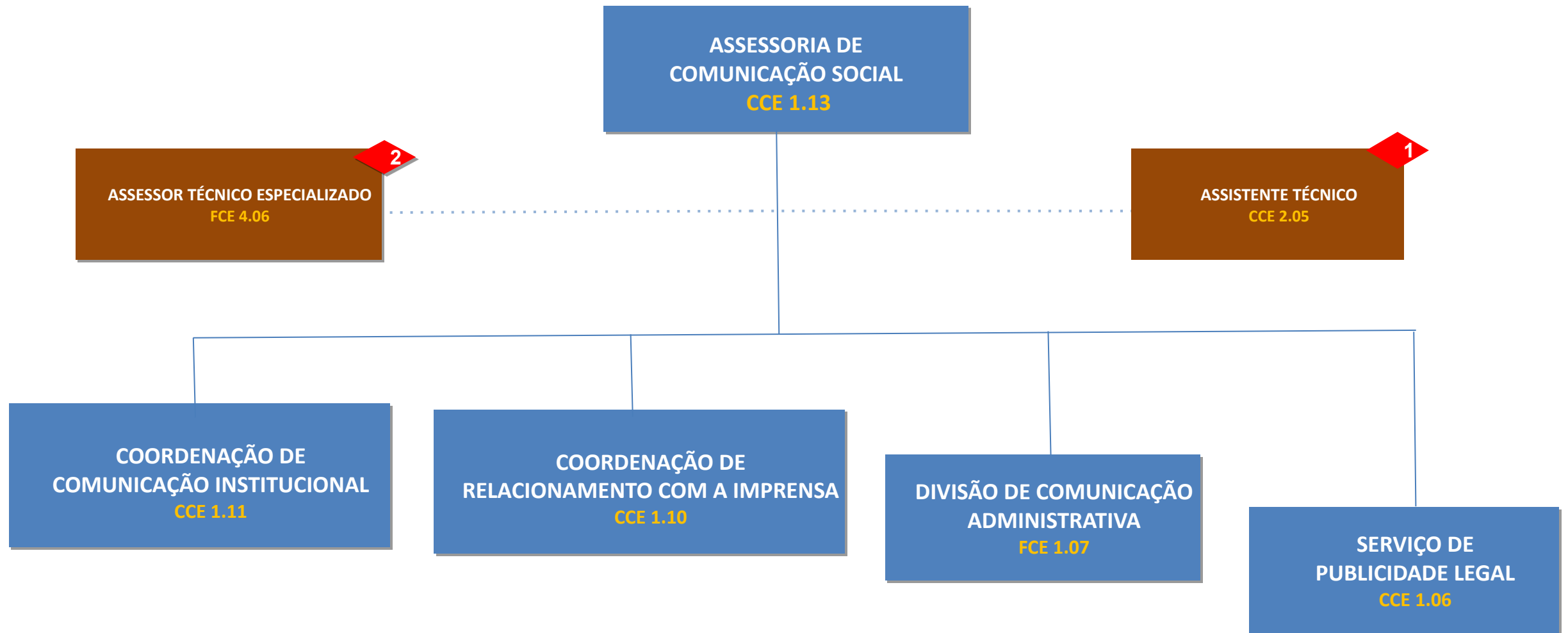

AUDITORIA-GERAL

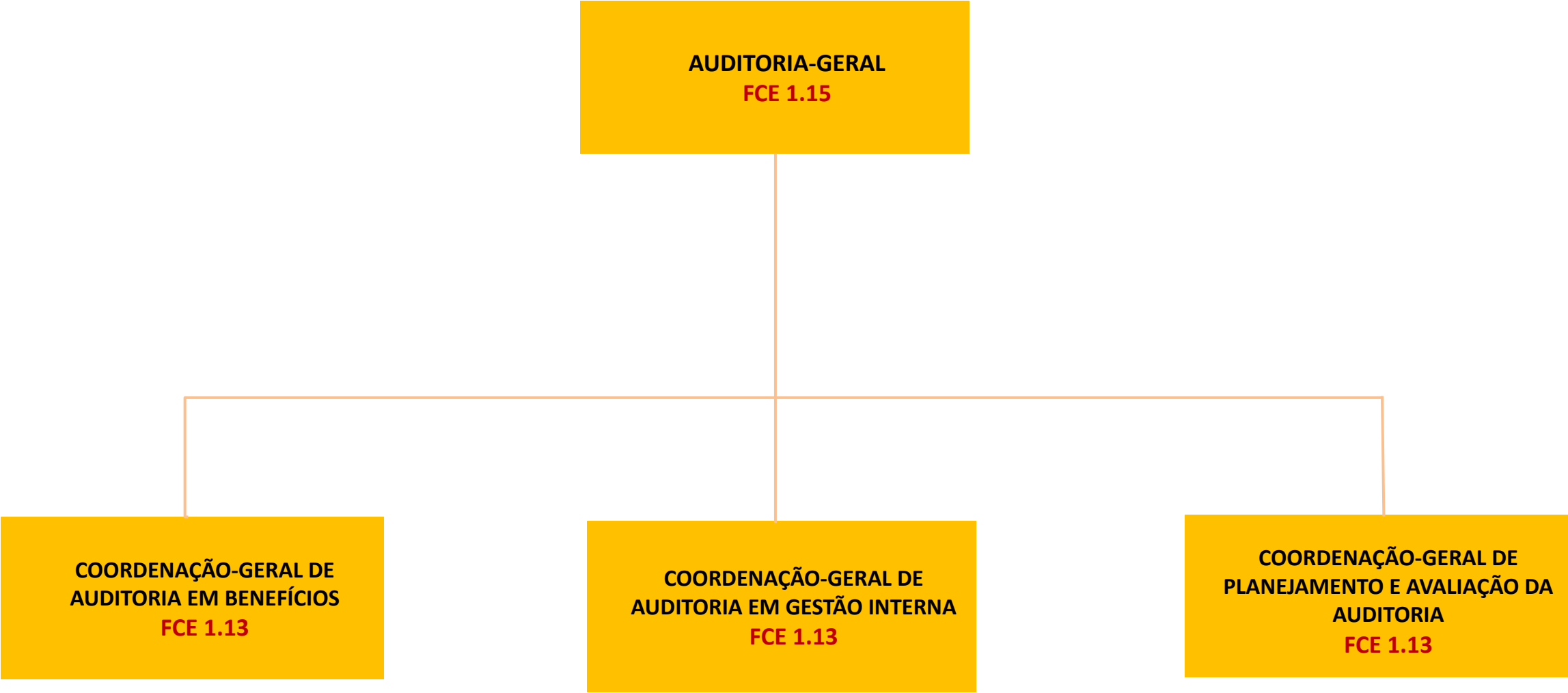

AUDITORIA-GERAL

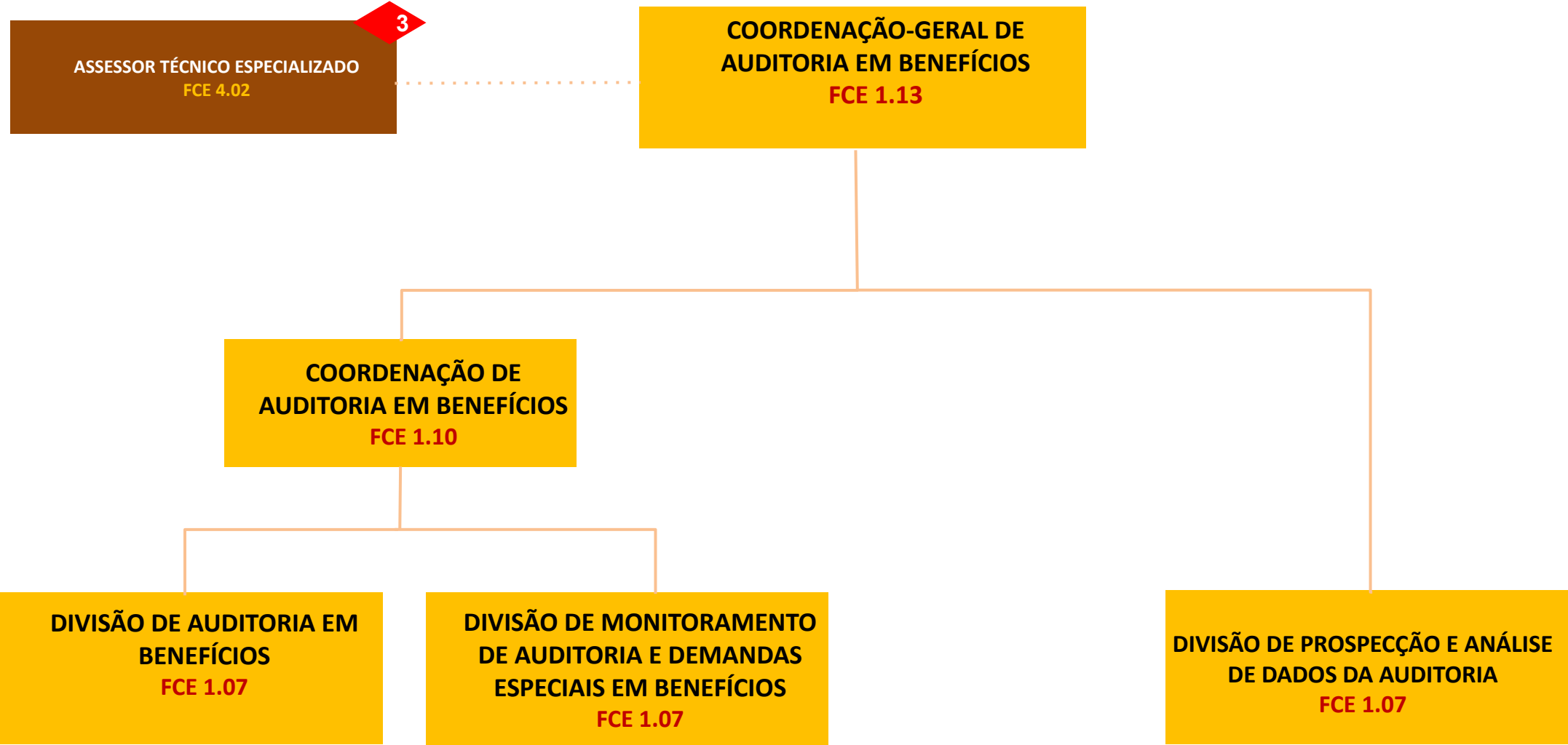

AUDITORIA-GERAL



AUDITORIA-GERAL

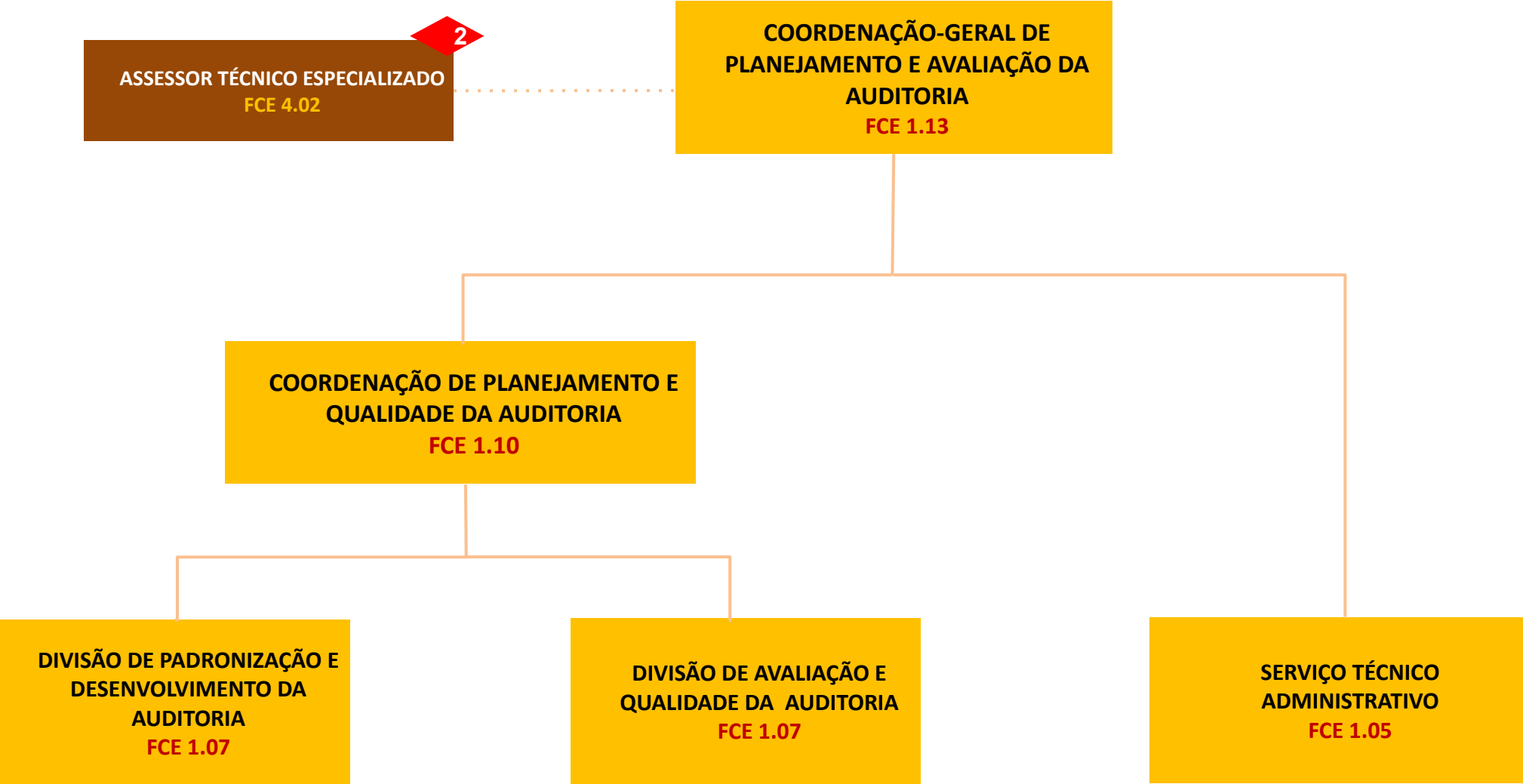

DIRETORIA DE TECNOLOGIA DA INFORMAÇÃO

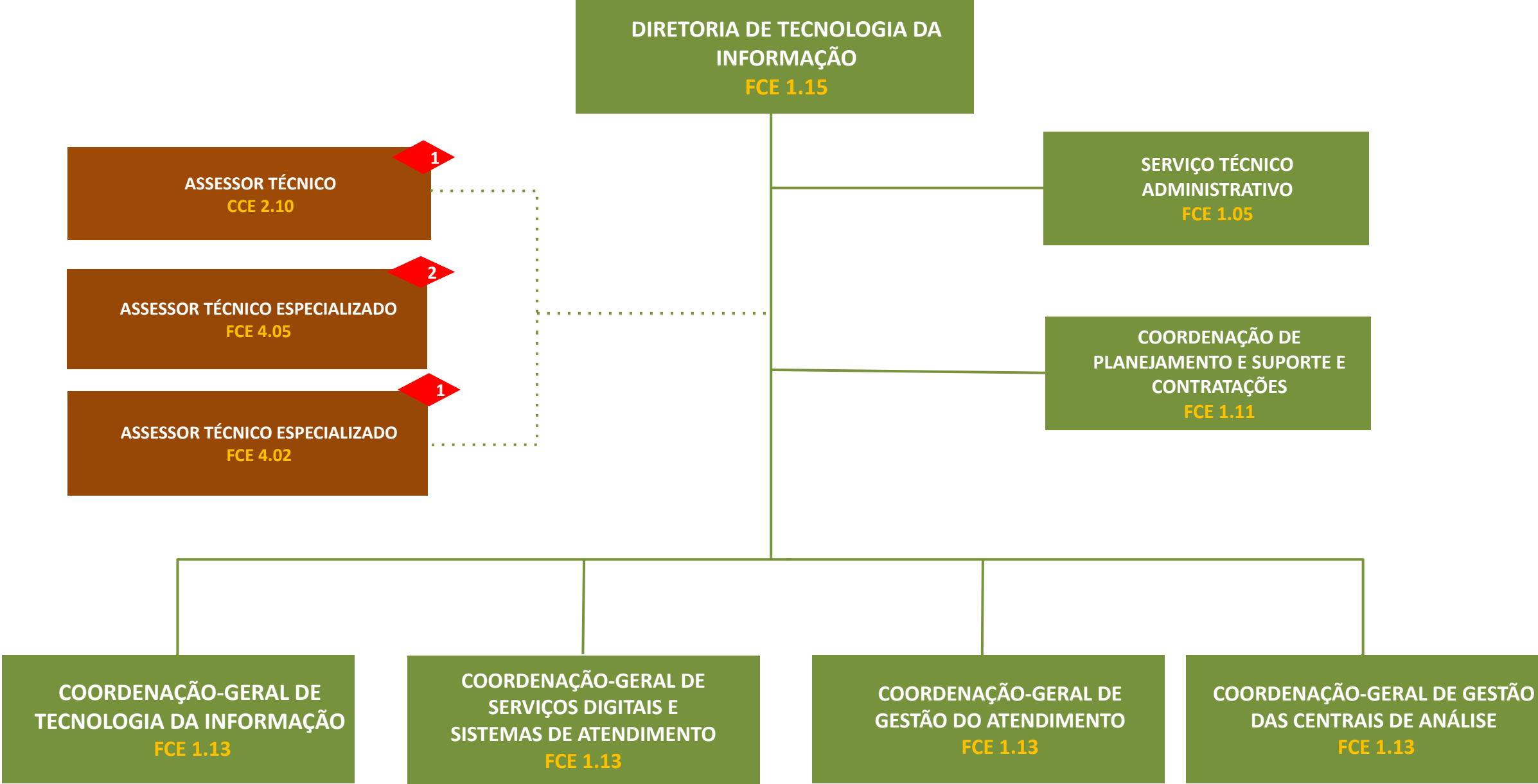

DIRETORIA DE TECNOLOGIA DA INFORMAÇÃO

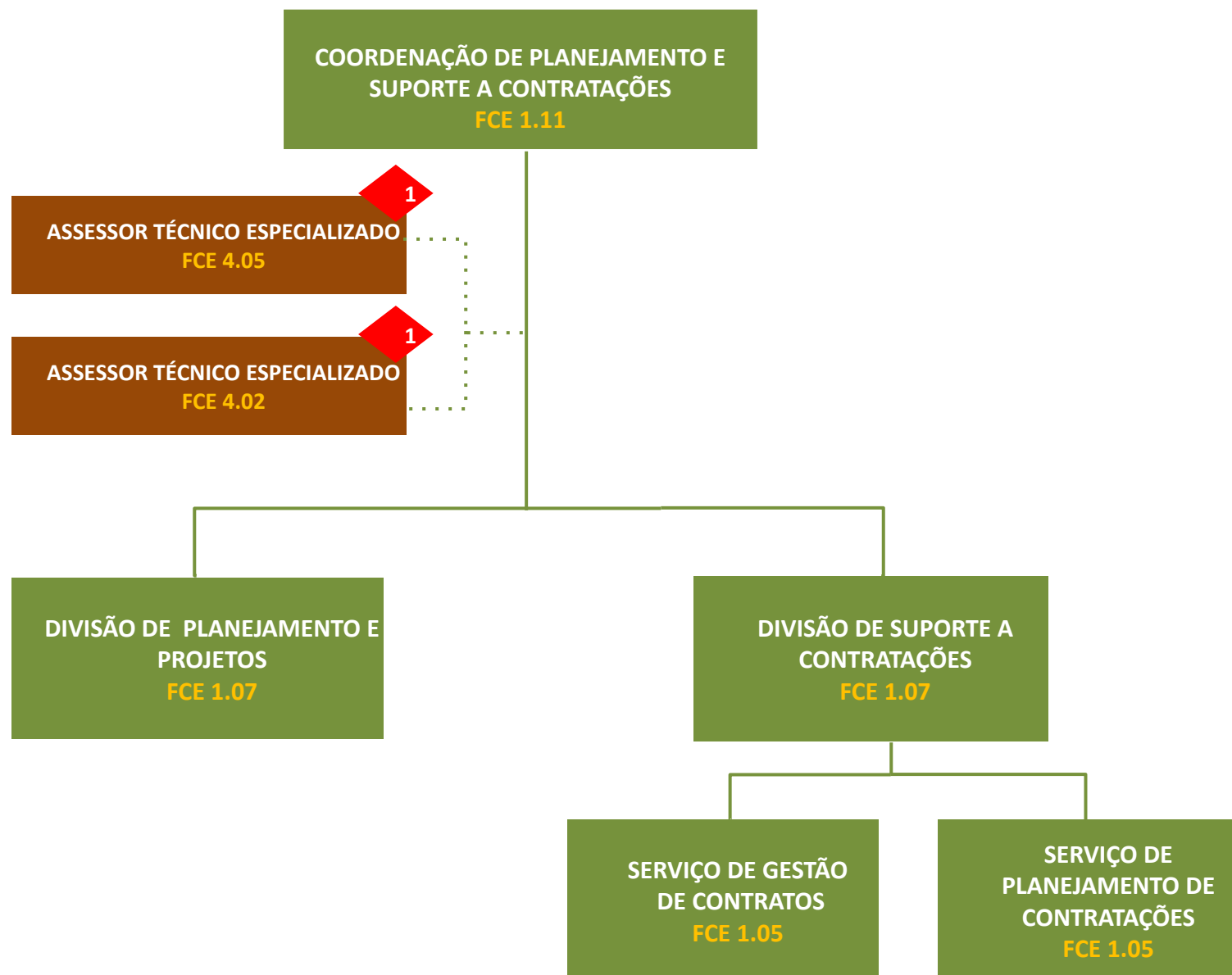

DIRETORIA DE TECNOLOGIA DA INFORMAÇÃO

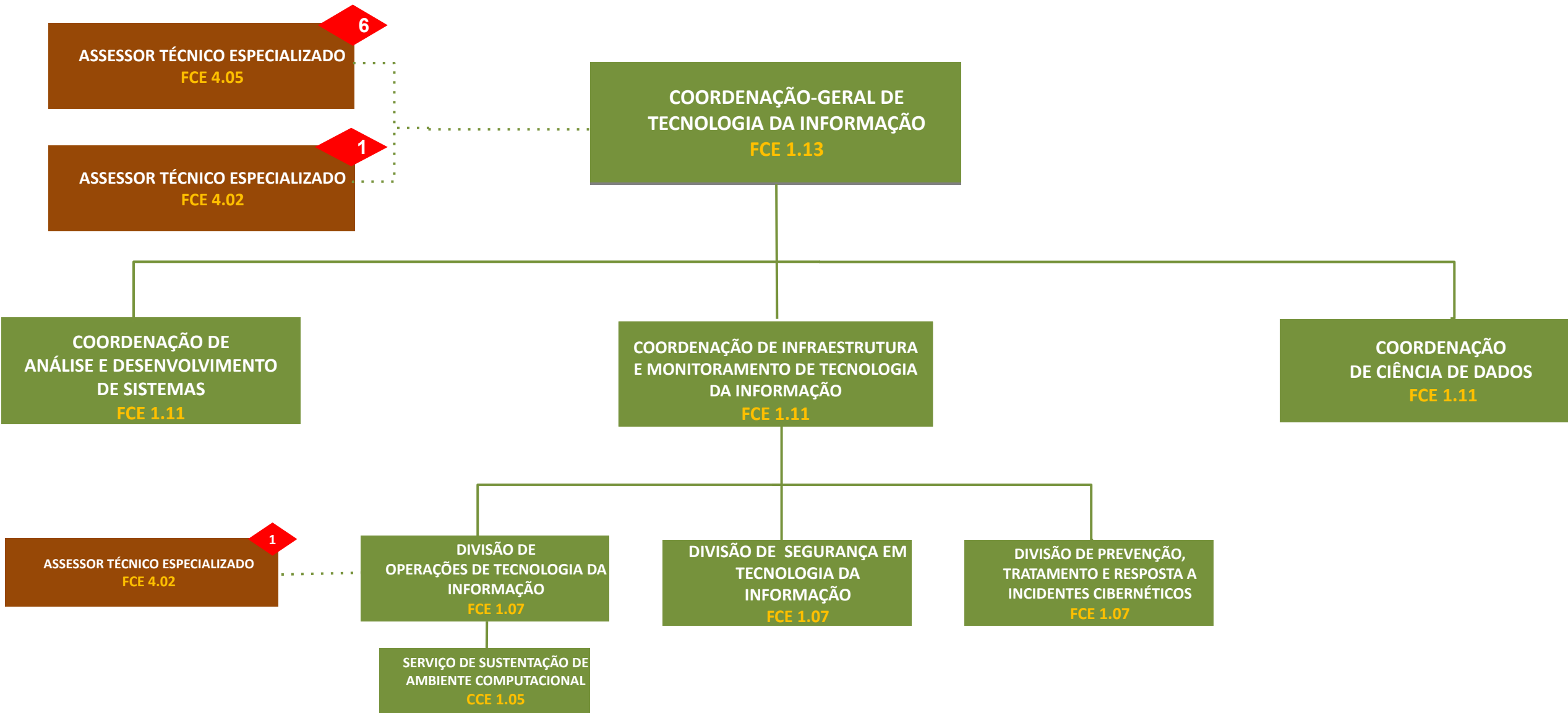

DIRETORIA DE TECNOLOGIA DA INFORMAÇÃO

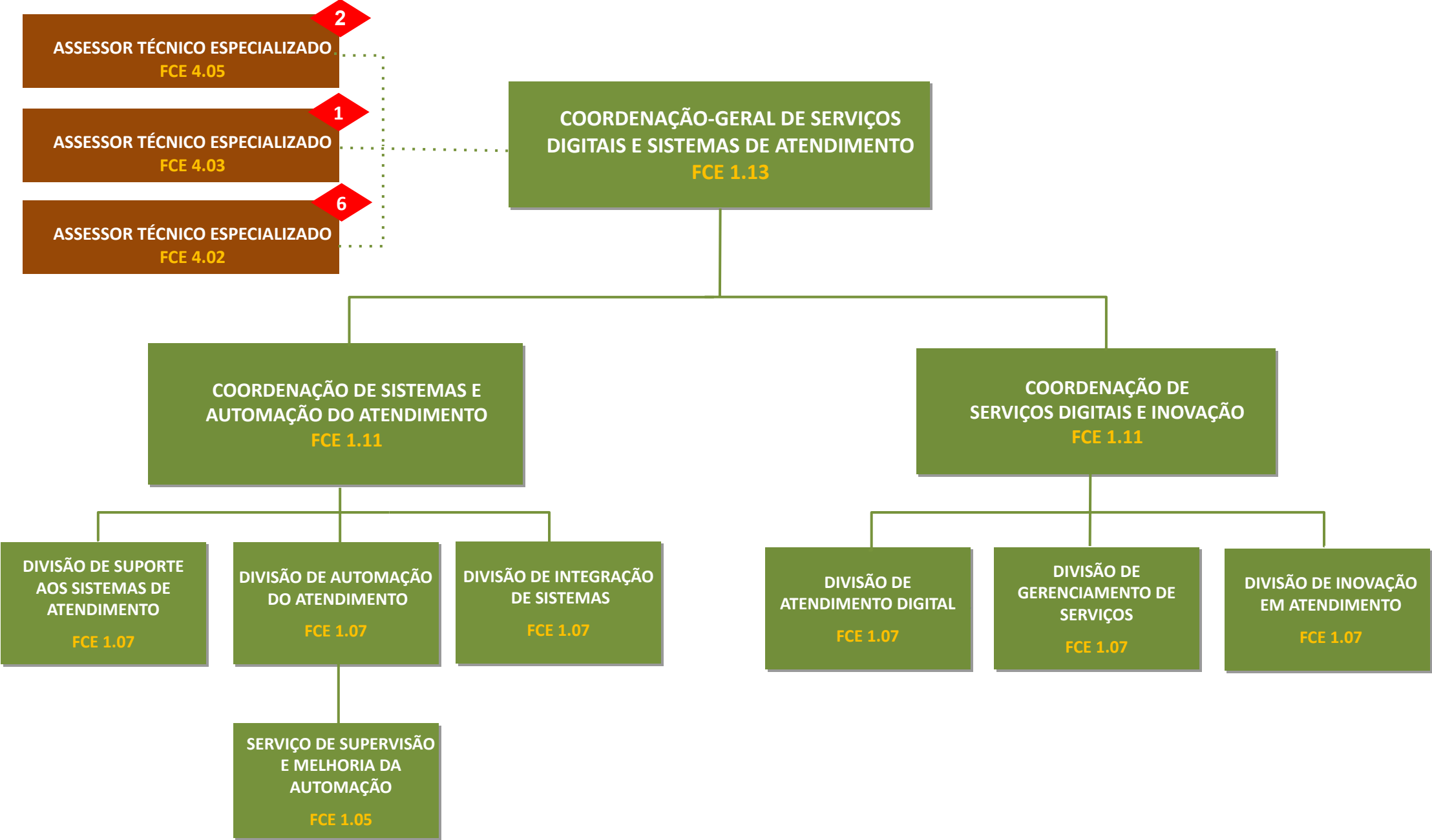

DIRETORIA DE TECNOLOGIA DA INFORMAÇÃO

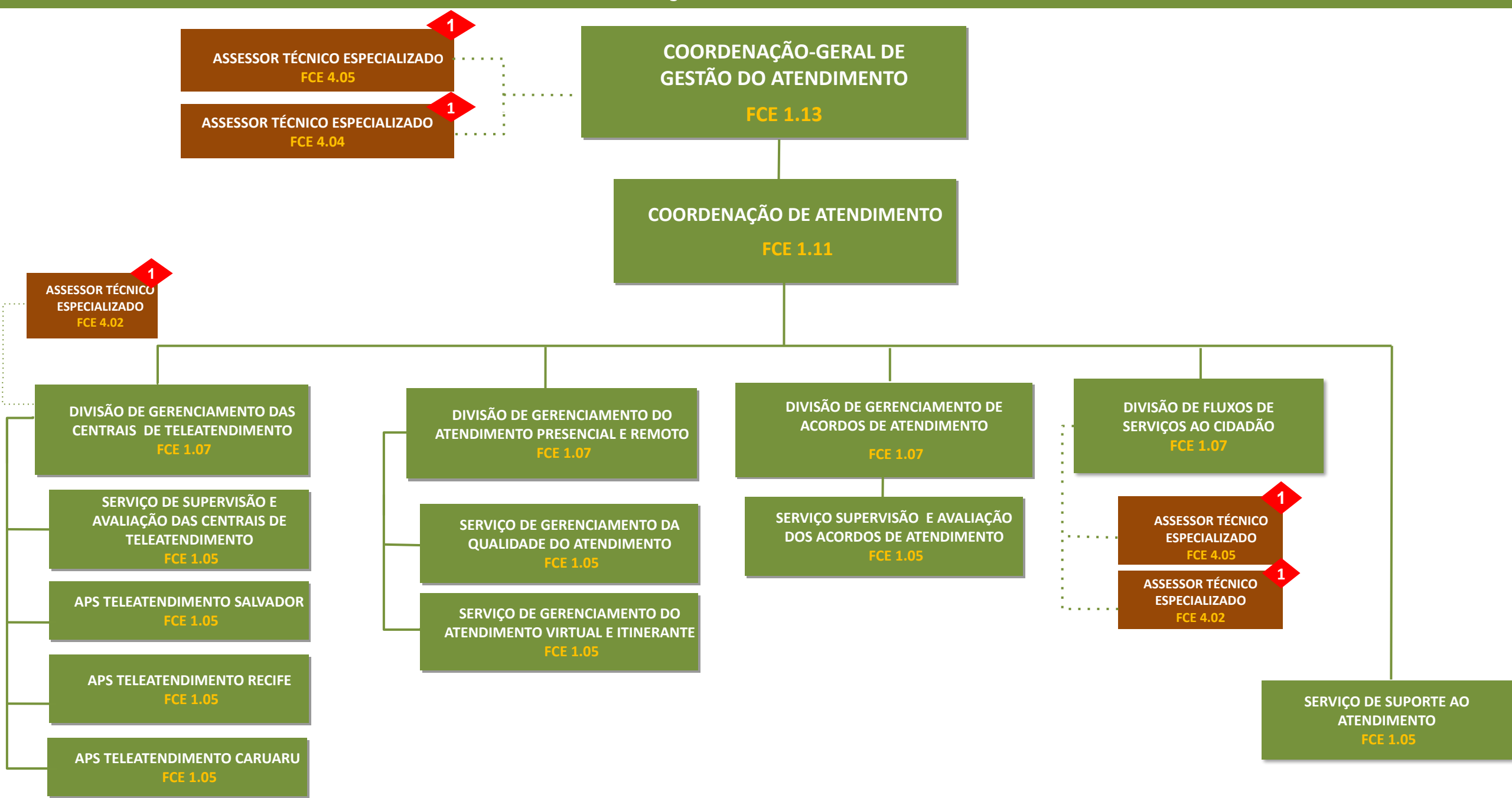

DIRETORIA DE TECNOLOGIA DA INFORMAÇÃO

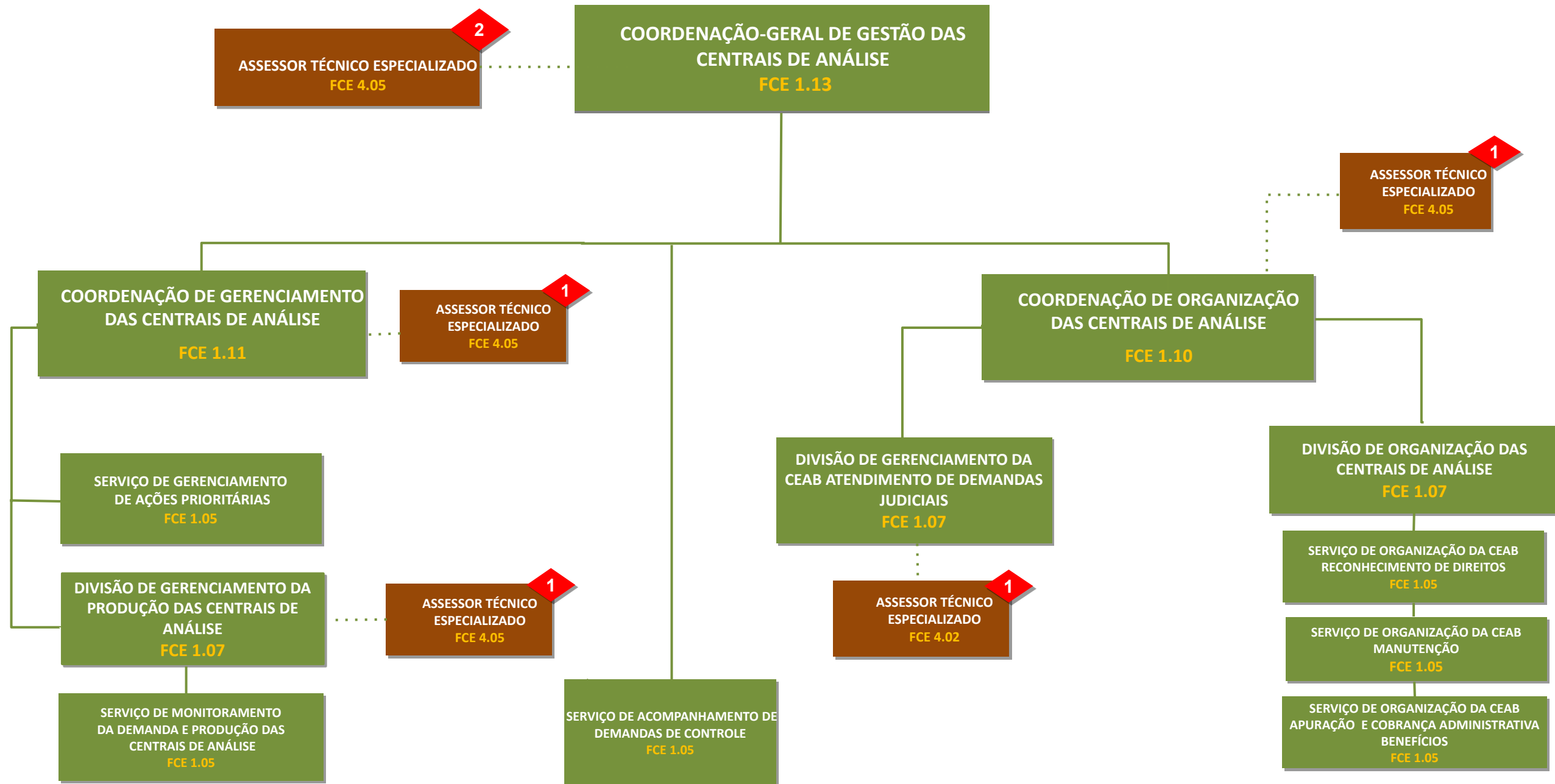

DIRETORIA DE GOVERNANÇA, PLANEJAMENTO E INOVAÇÃO

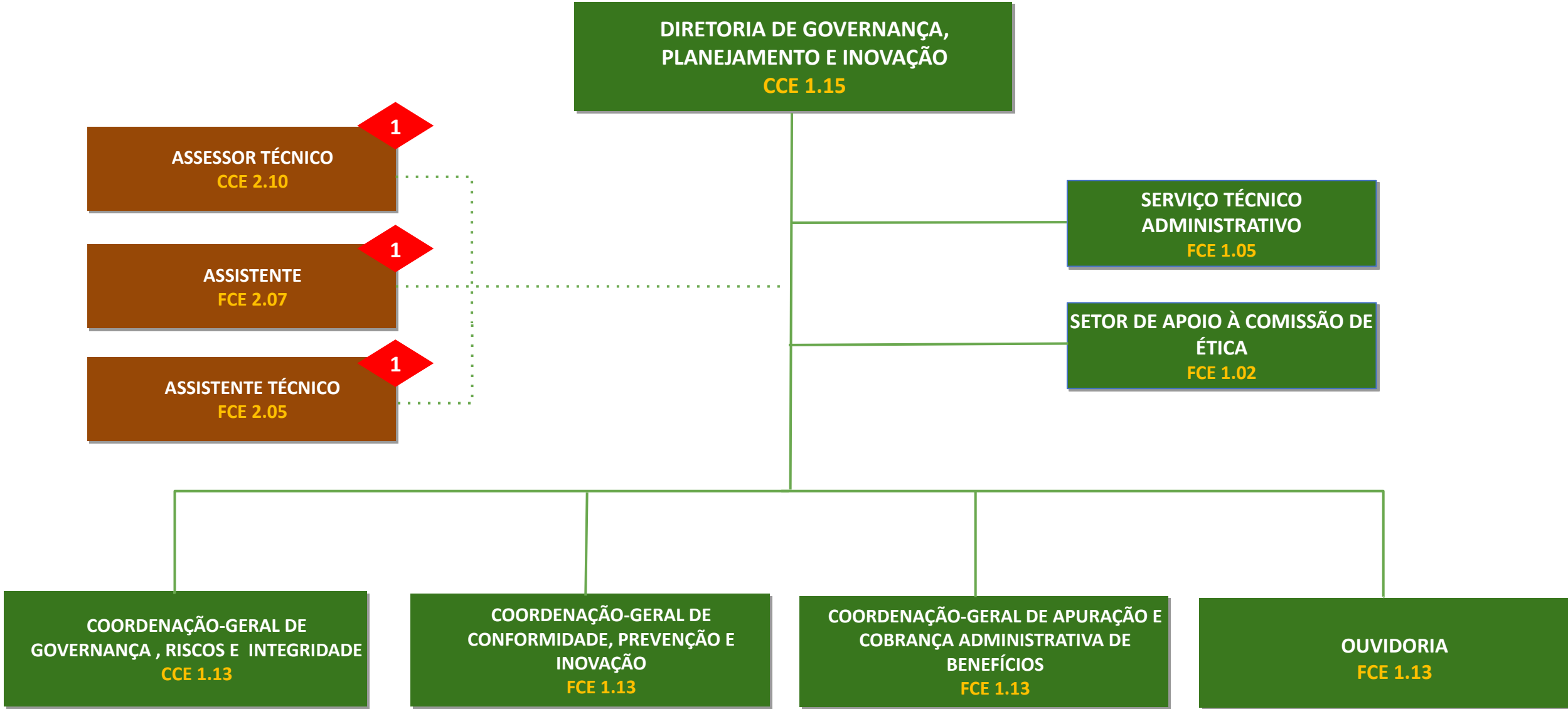

DIRETORIA DE GOVERNANÇA, PLANEJAMENTO E INOVAÇÃO

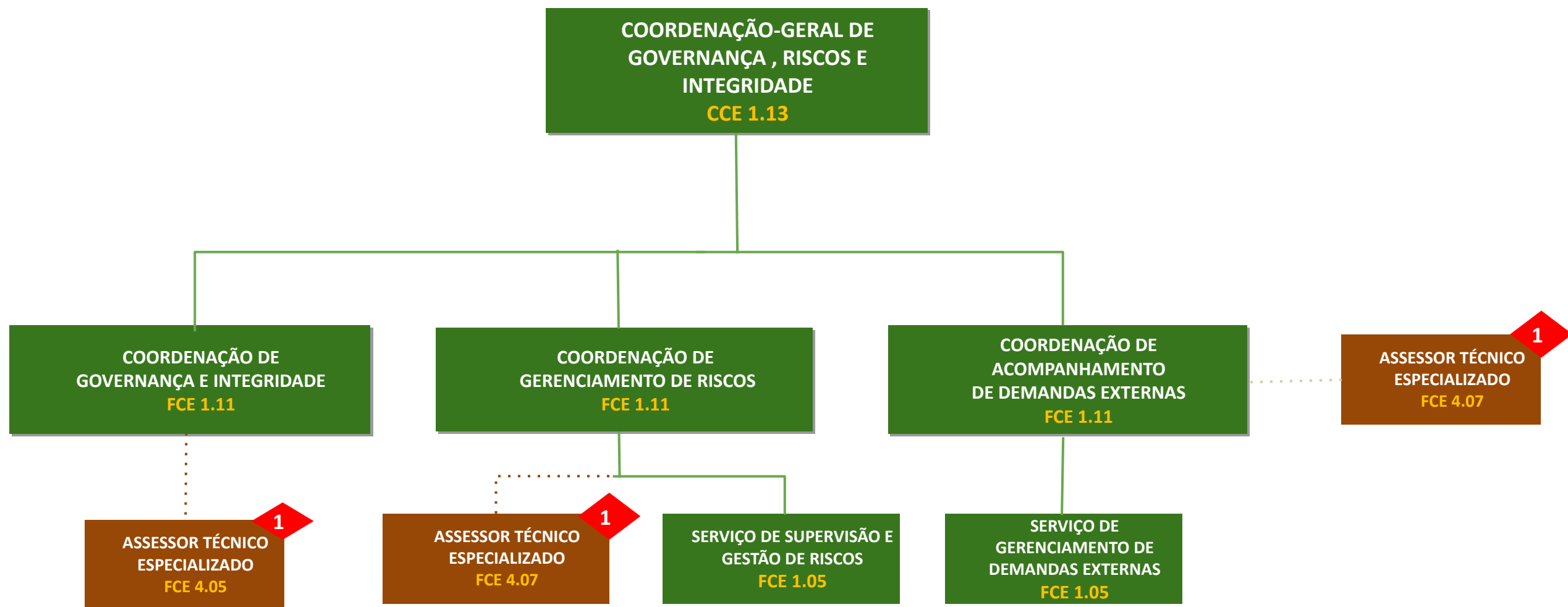

DIRETORIA DE GOVERNANÇA, PLANEJAMENTO E INOVAÇÃO

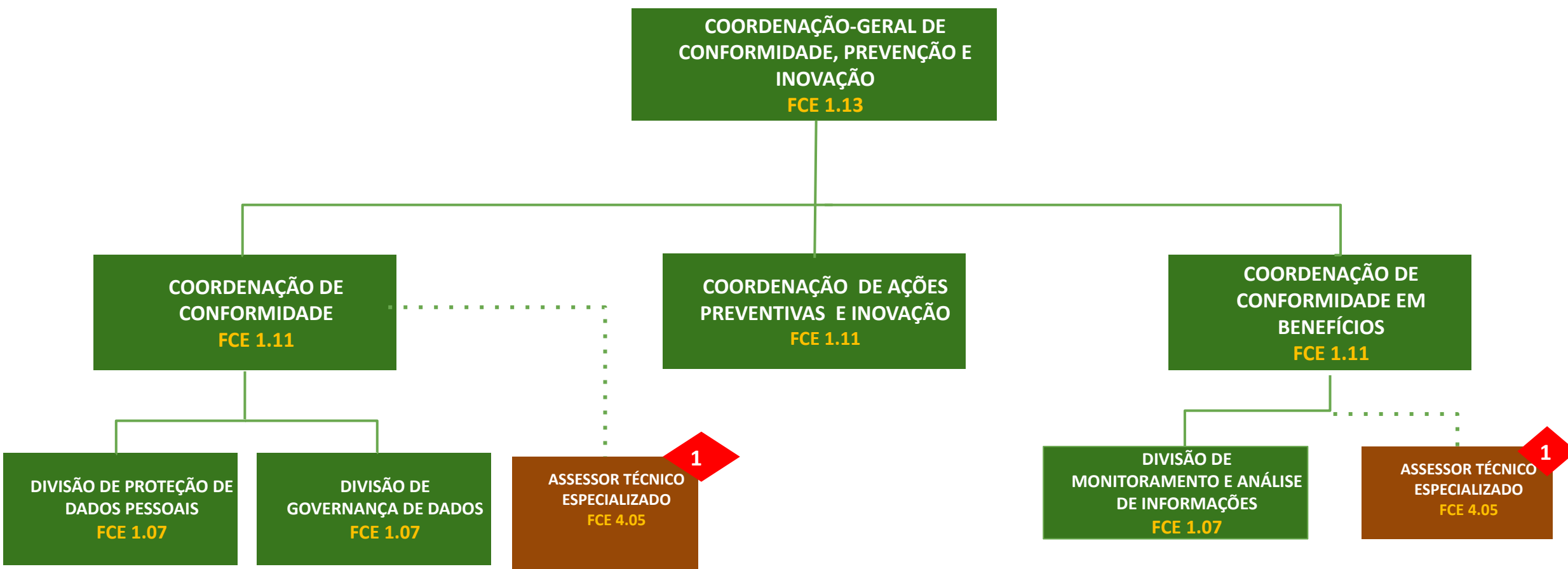

DIRETORIA DE GOVERNANÇA, PLANEJAMENTO E INOVAÇÃO

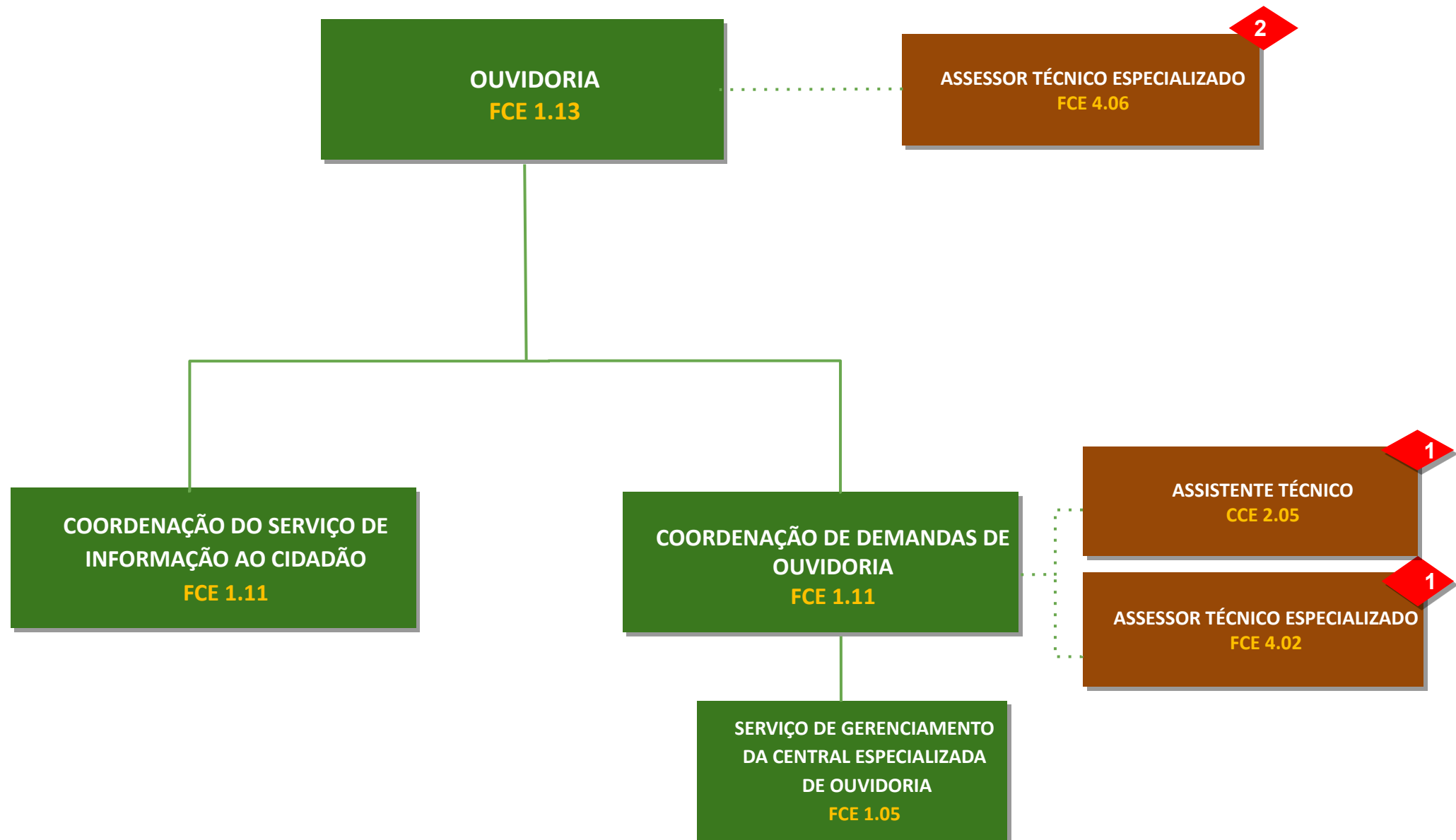

DIRETORIA DE GOVERNANÇA, PLANEJAMENTO E INOVAÇÃO

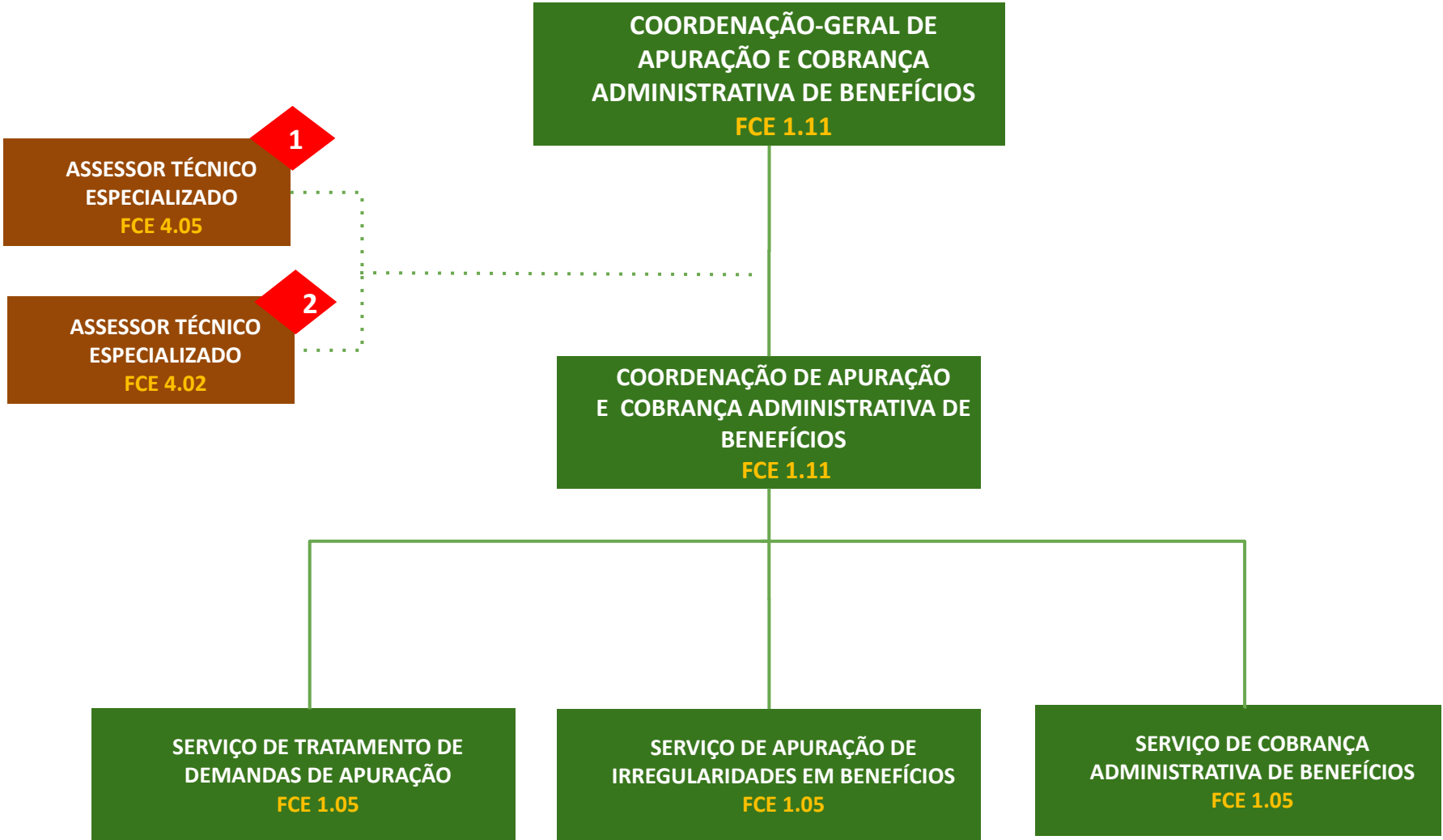

PROCURADORIA FEDERAL ESPECIALIZADA JUNTO AO INSS

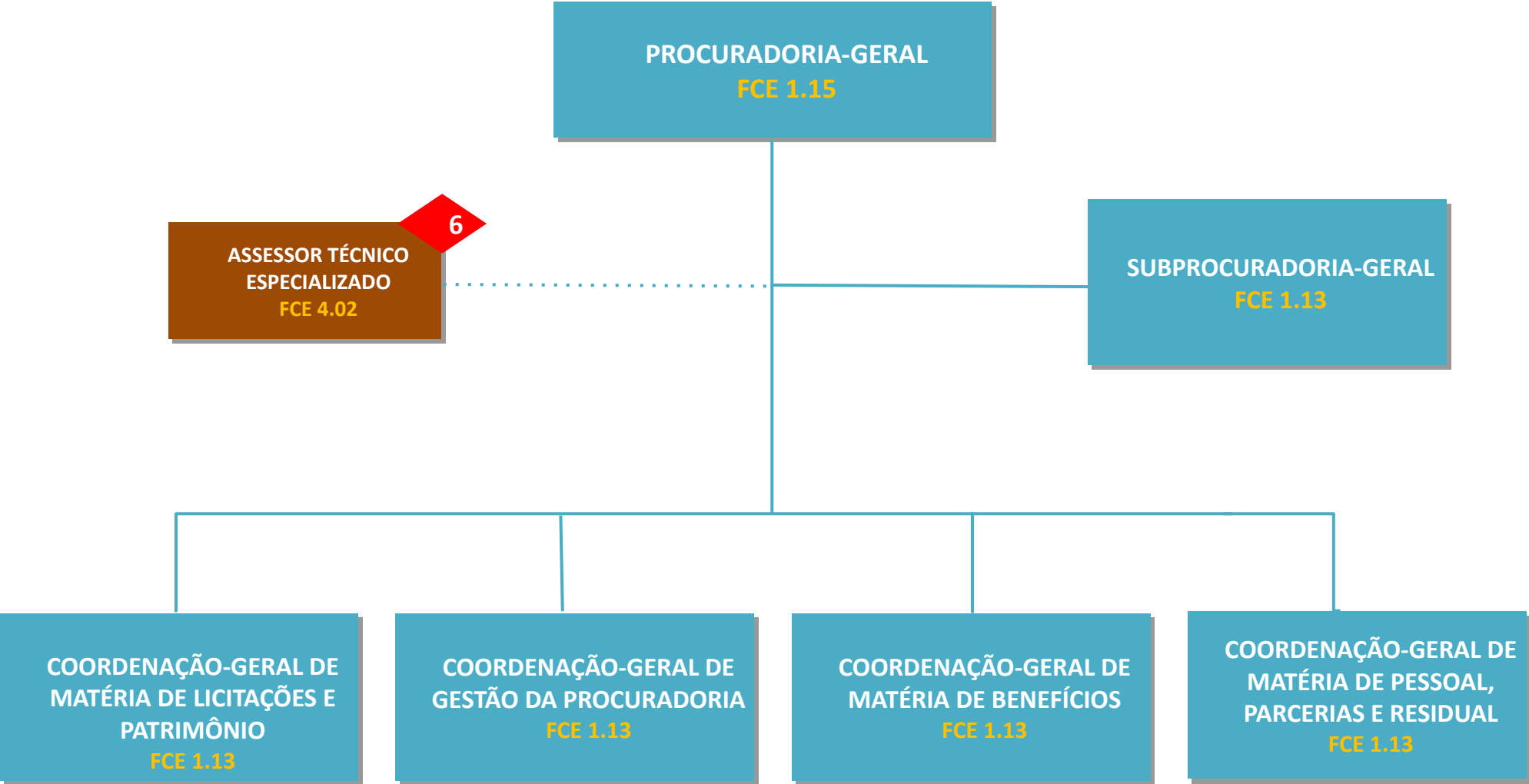

PROCURADORIA FEDERAL ESPECIALIZADA JUNTO AO INSS

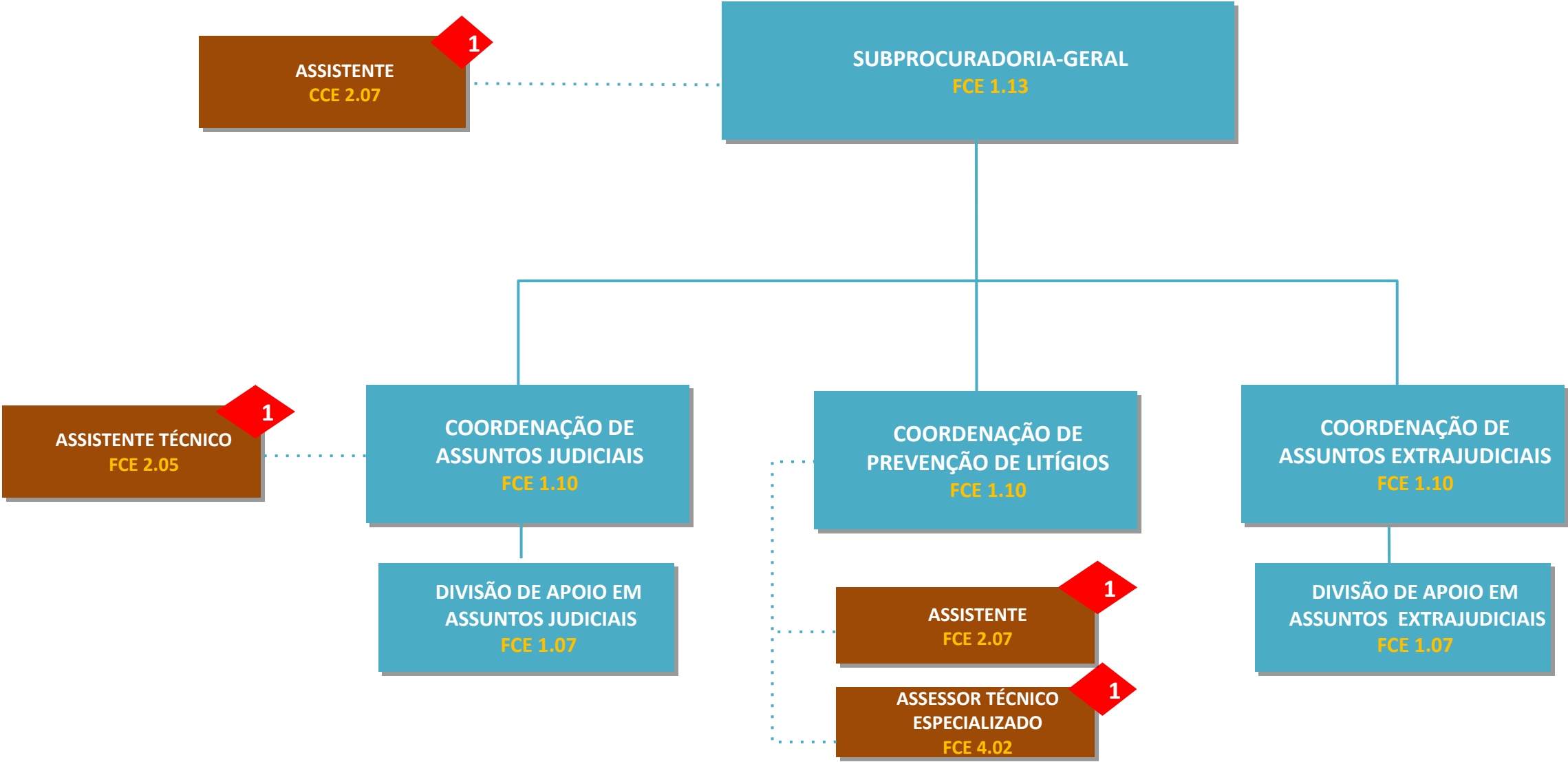

PROCURADORIA FEDERAL ESPECIALIZADA JUNTO AO INSS

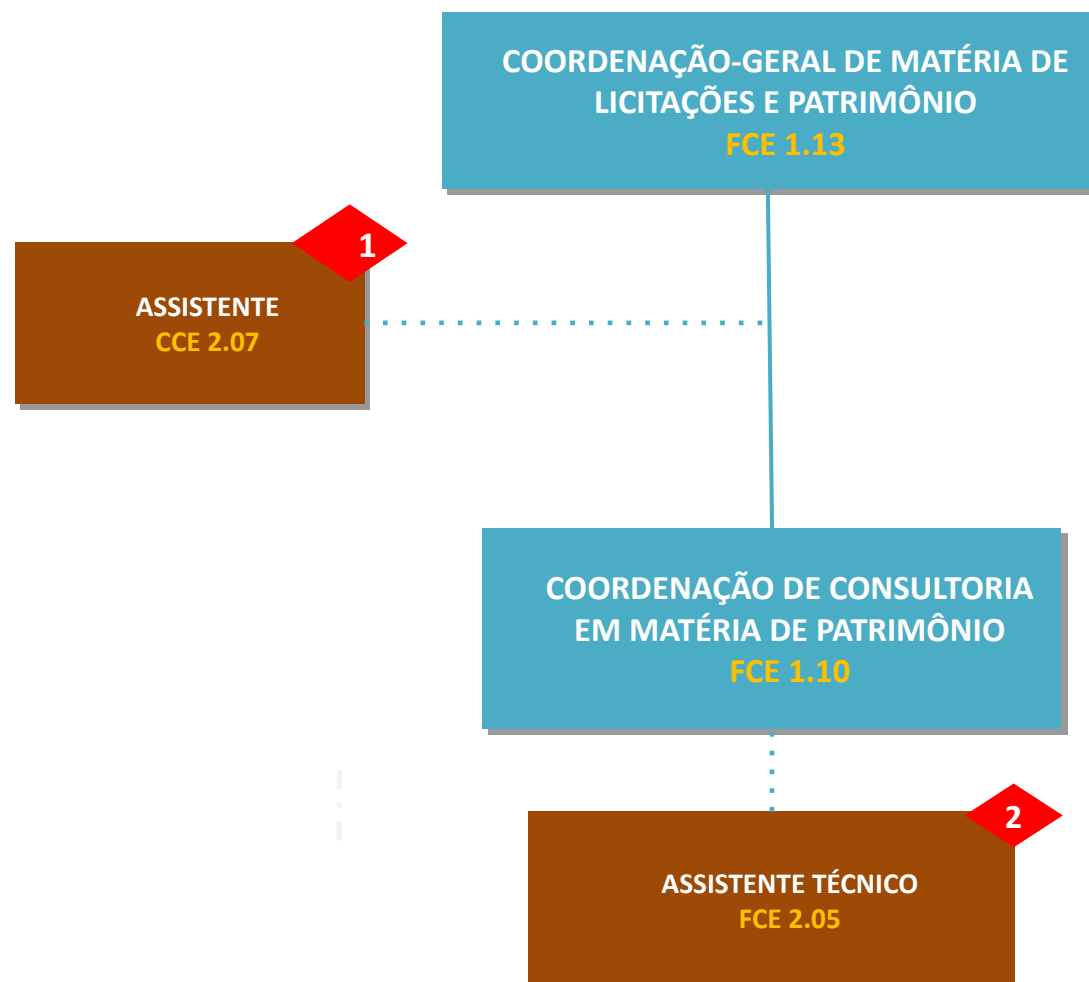

PROCURADORIA FEDERAL ESPECIALIZADA JUNTO AO INSS

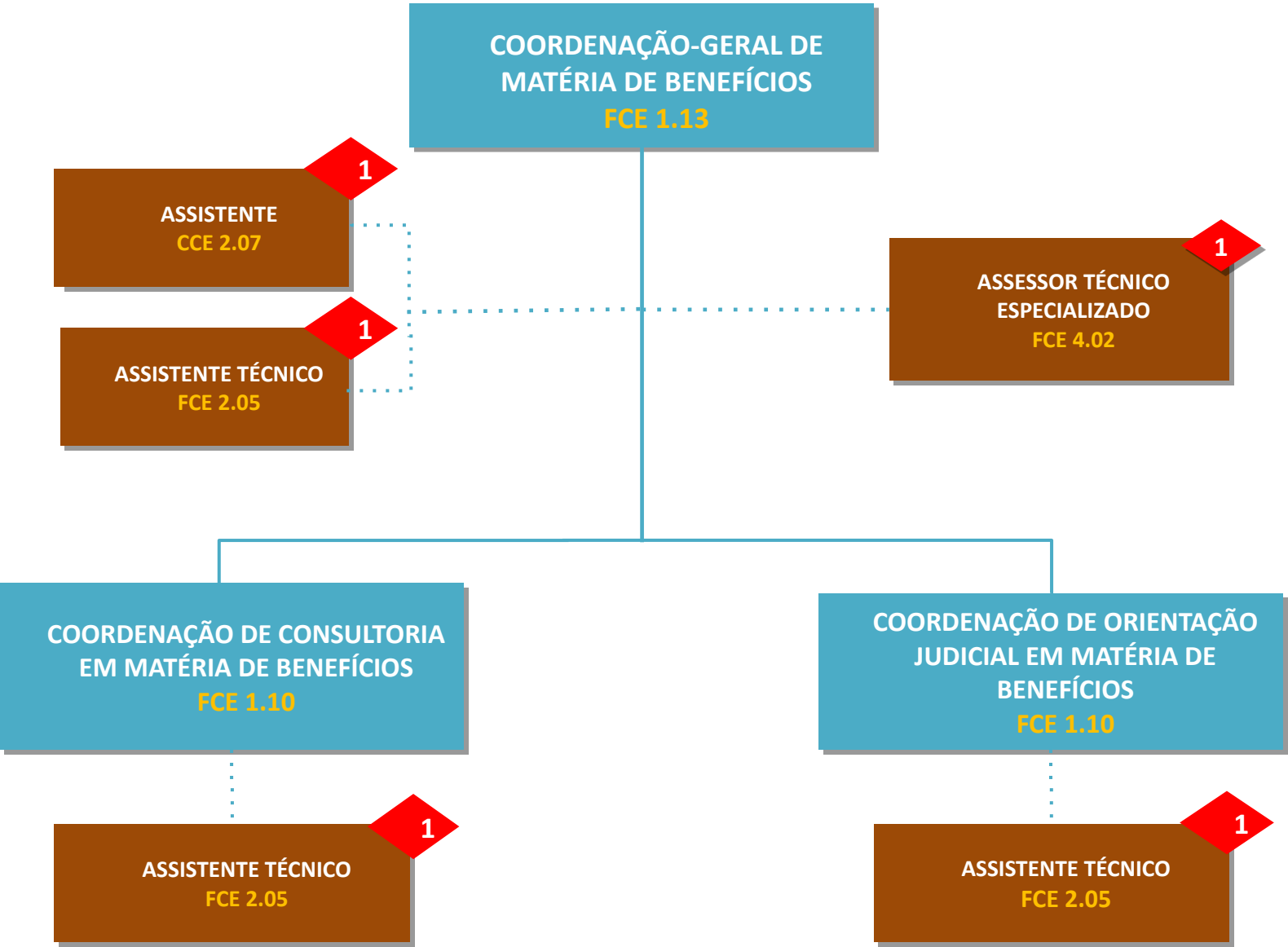

PROCURADORIA FEDERAL ESPECIALIZADA JUNTO AO INSS

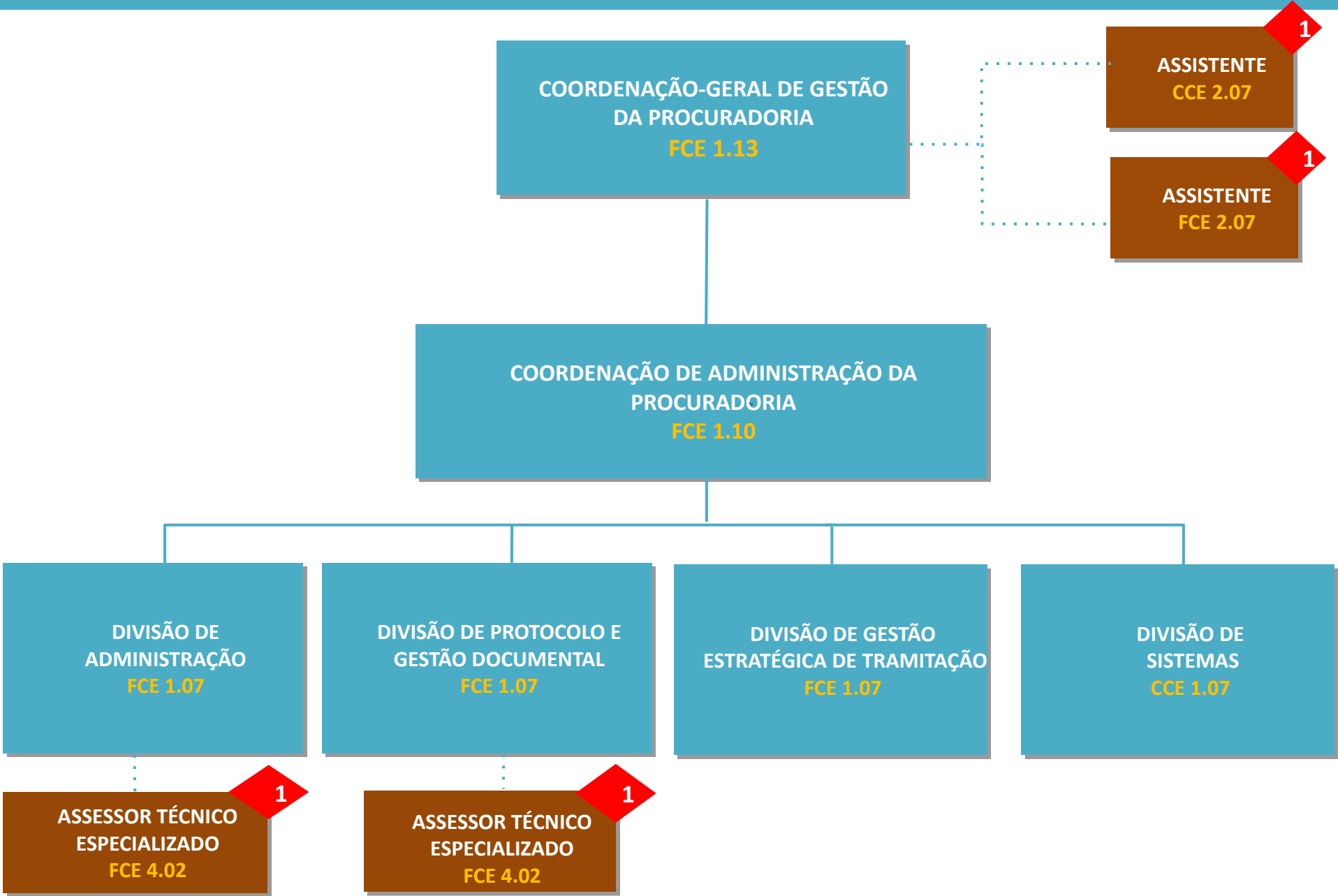

PROCURADORIA FEDERAL ESPECIALIZADA JUNTO AO INSS

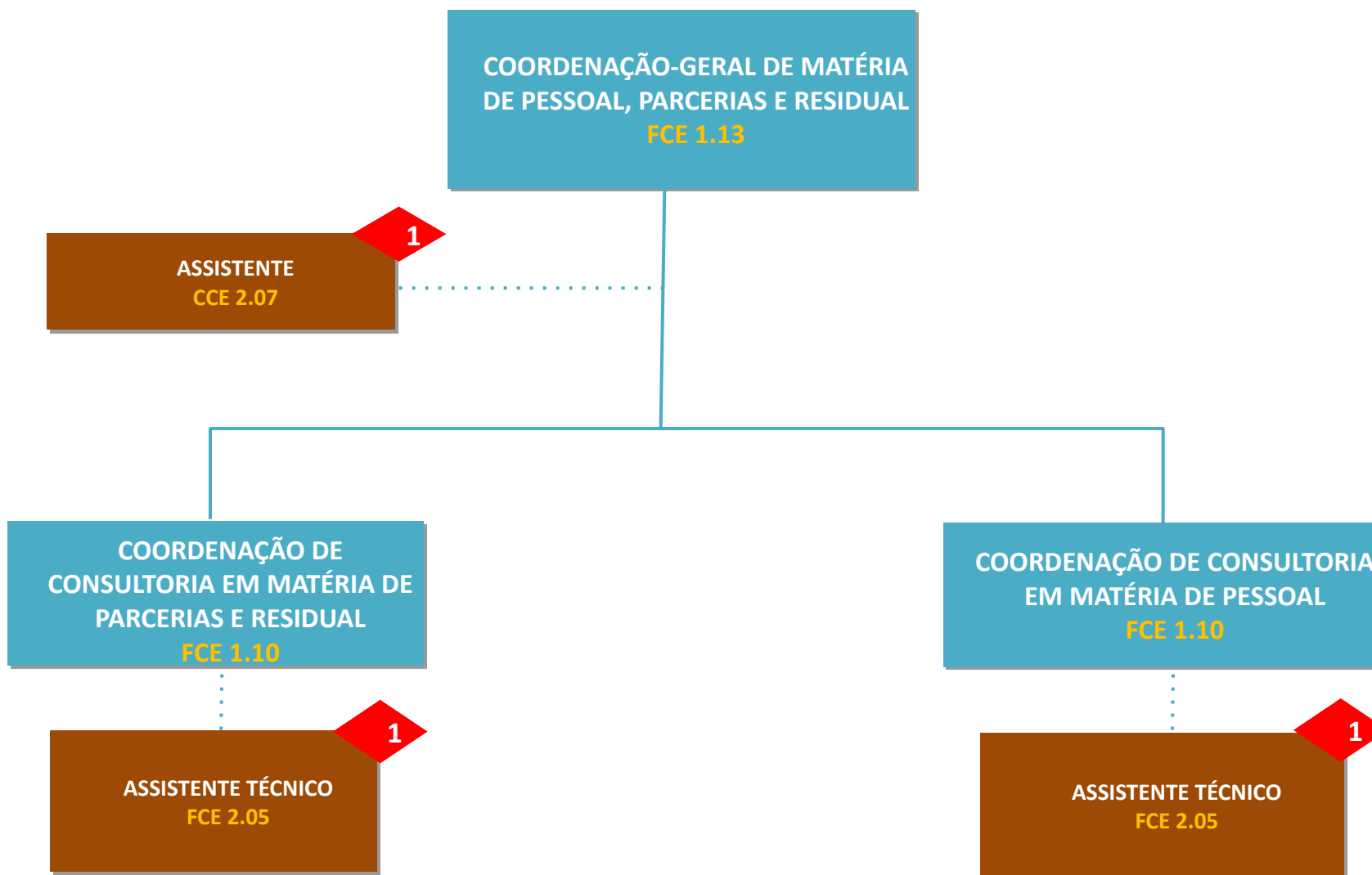

DIRETORIA DE ORÇAMENTO, FINANÇAS E LOGÍSTICA

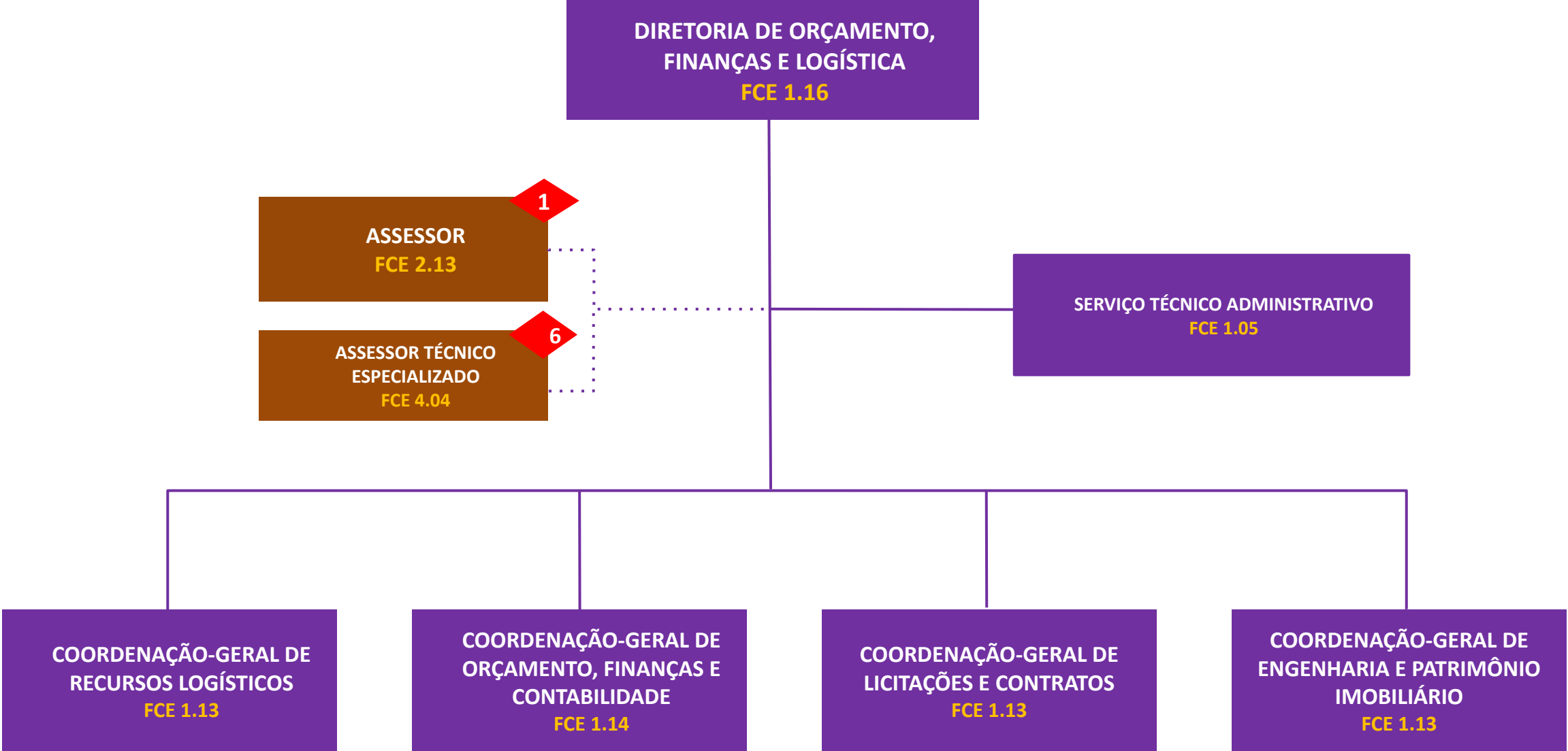

DIRETORIA DE ORÇAMENTO, FINANÇAS E LOGÍSTICA

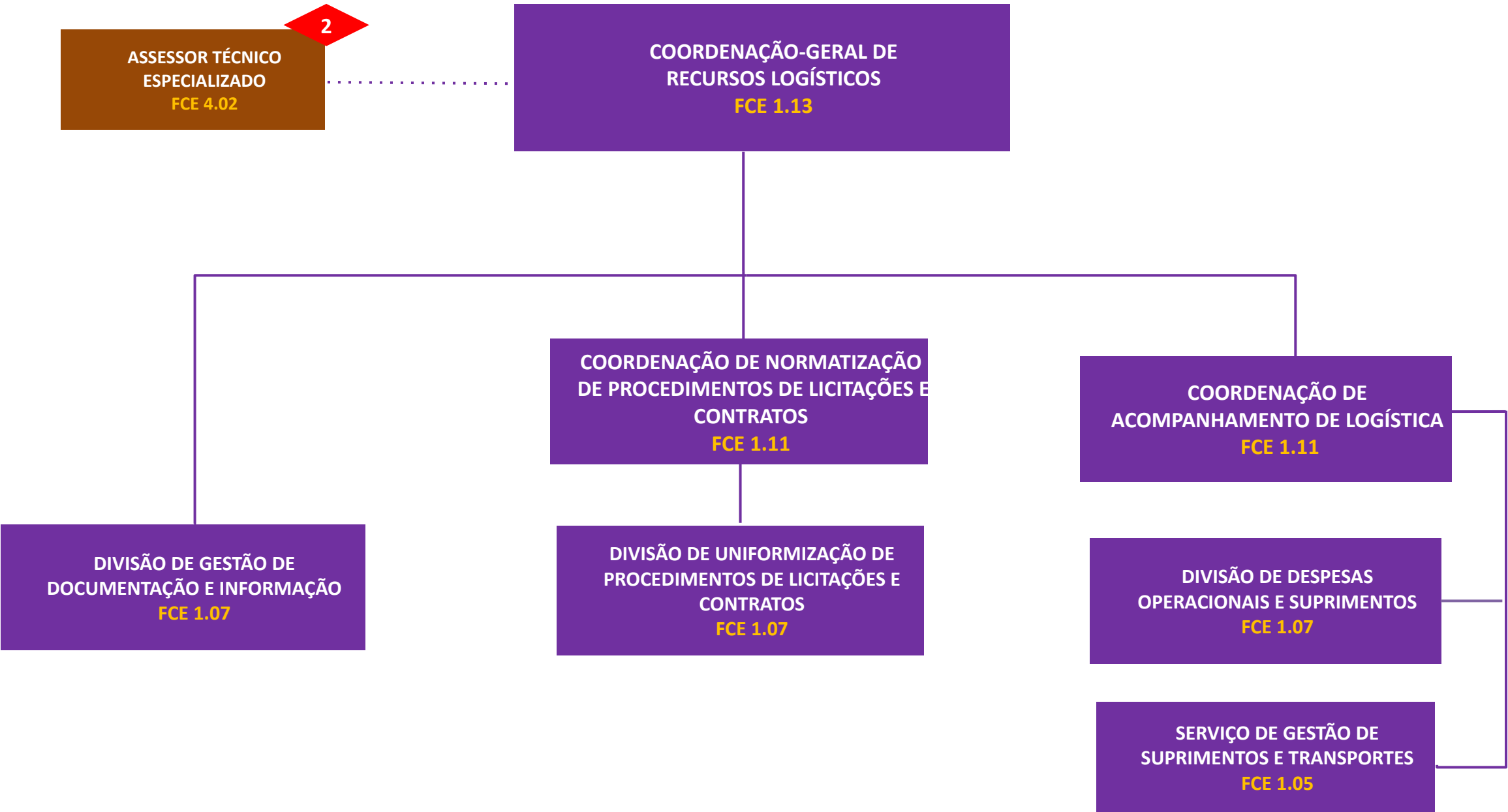

DIRETORIA DE ORÇAMENTO, FINANÇAS E LOGÍSTICA

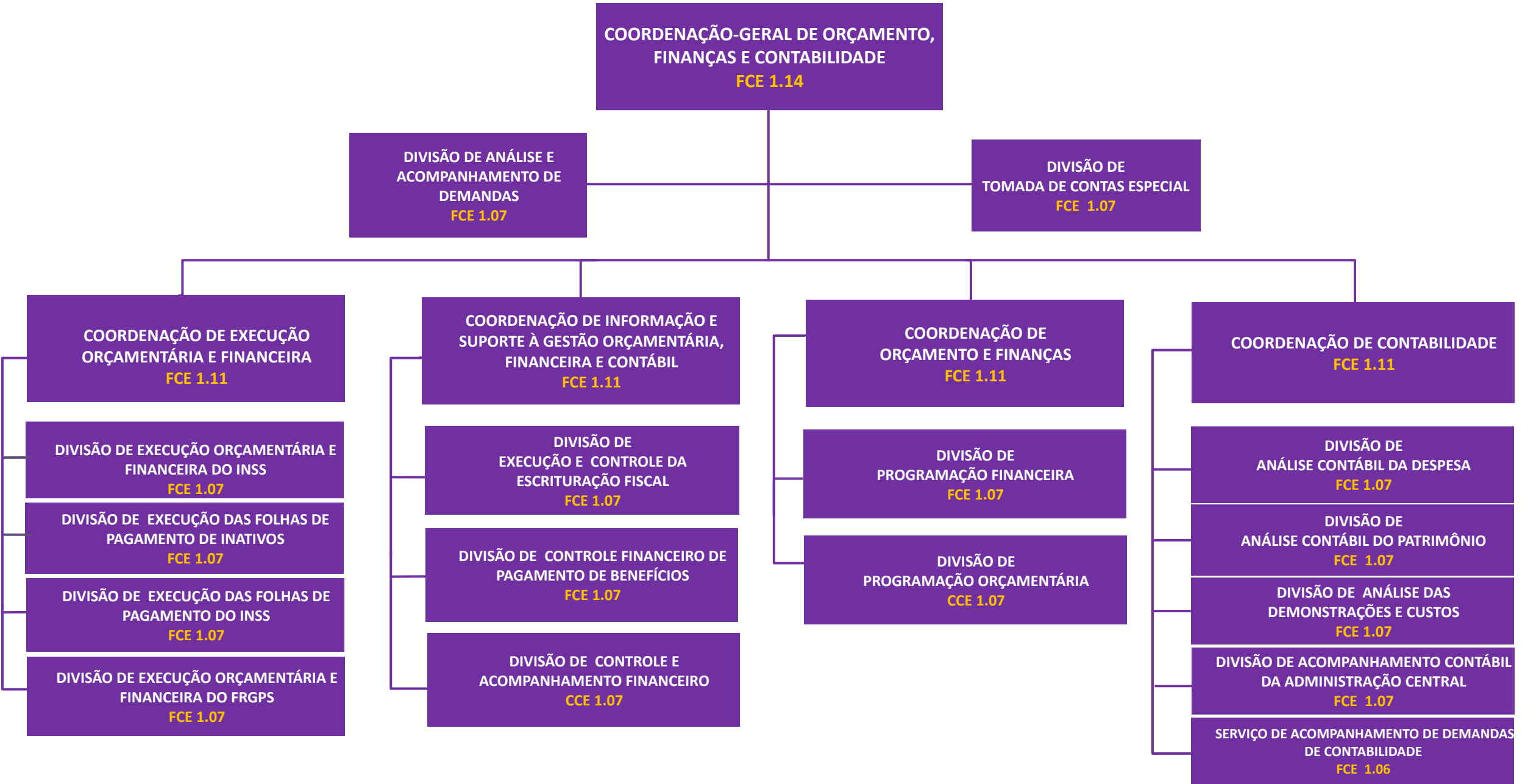

DIRETORIA DE ORÇAMENTO, FINANÇAS E LOGÍSTICA

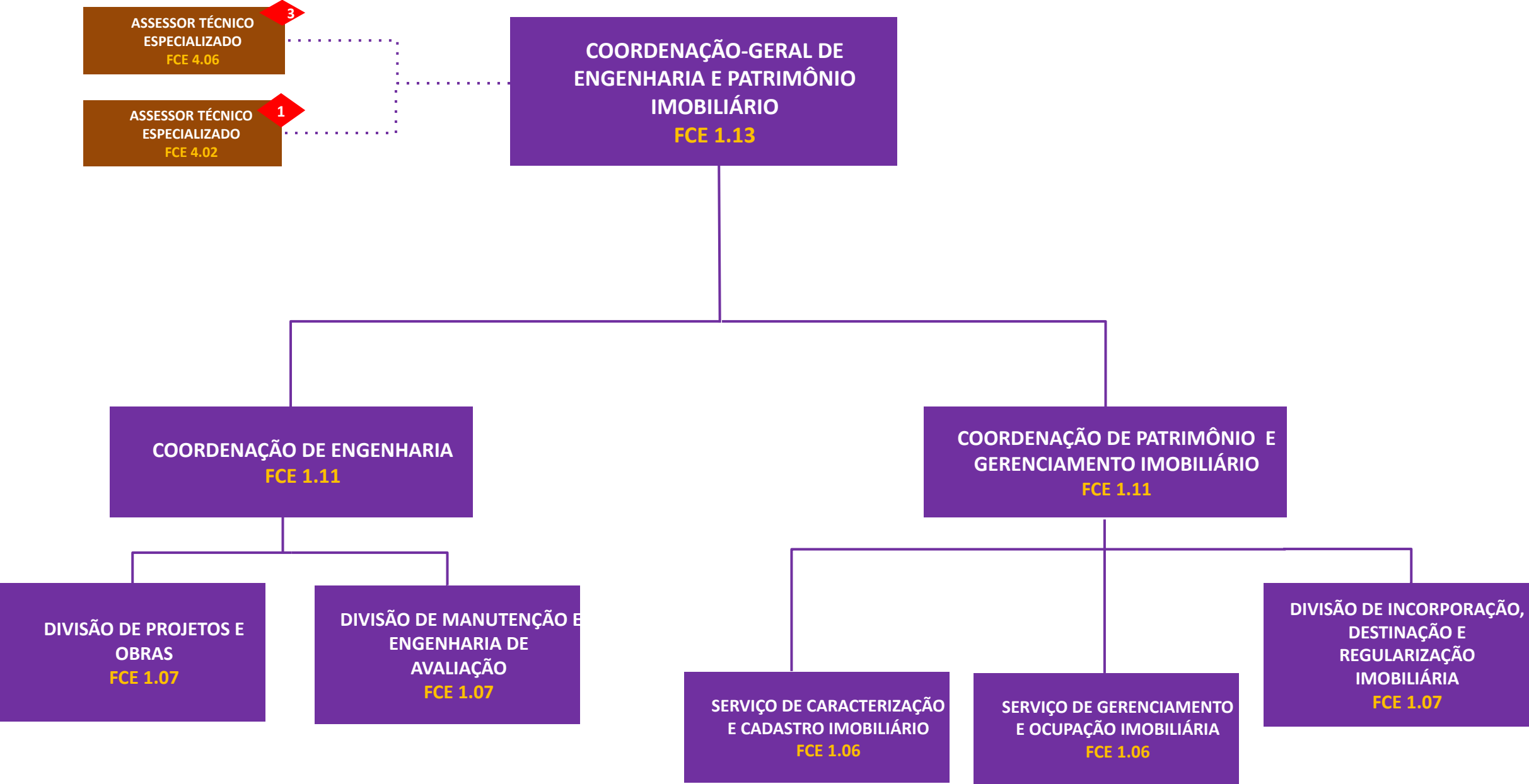

DIRETORIA DE ORÇAMENTO, FINANÇAS E LOGÍSTICA

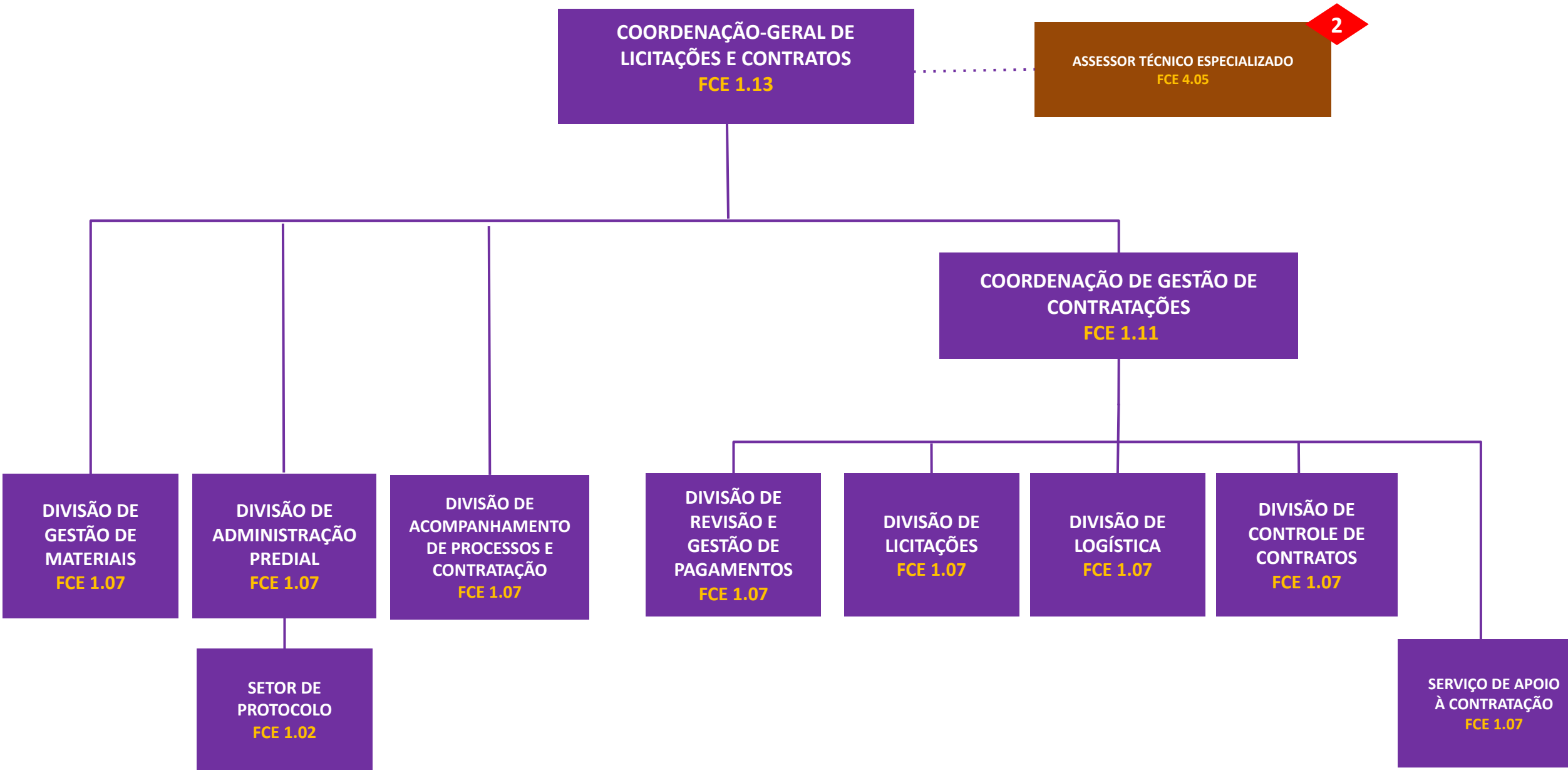

DIRETORIA DE BENEFÍCIOS E RELACIONAMENTO COM O CIDADÃO

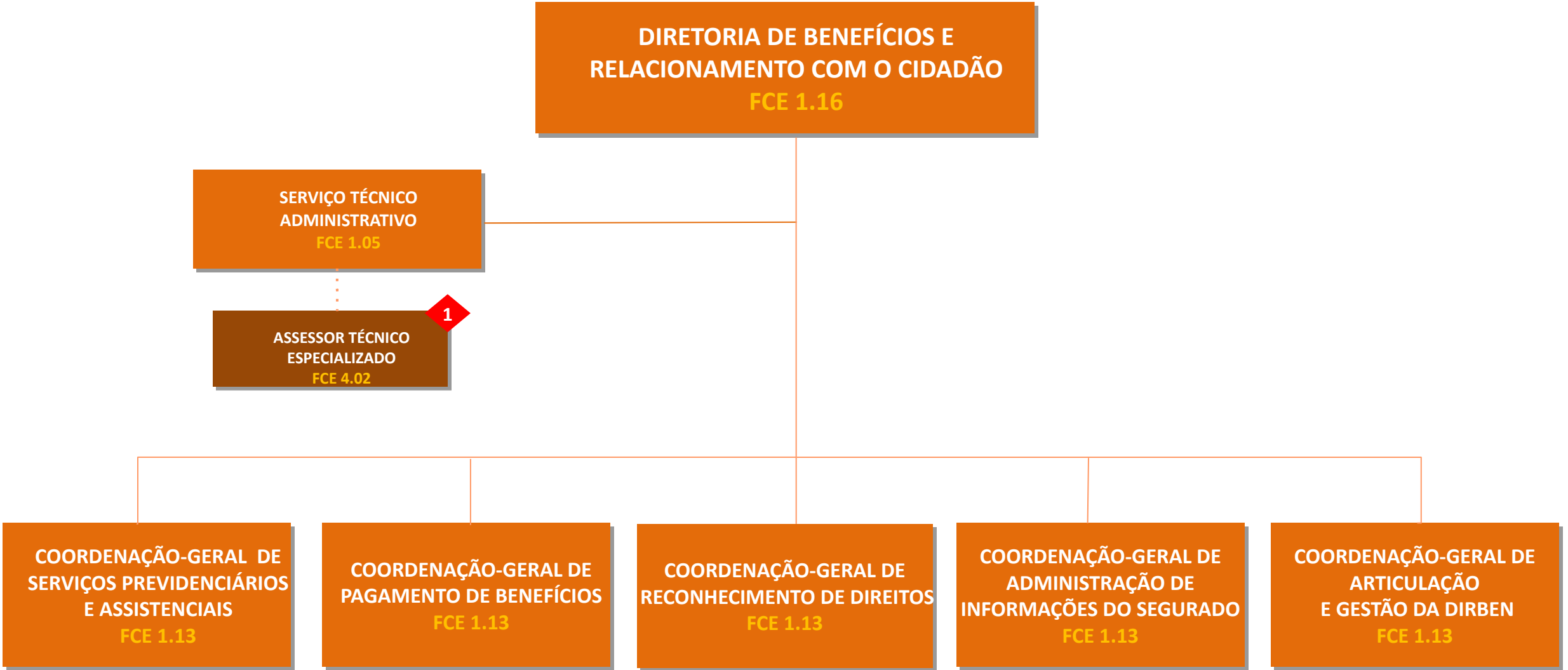

DIRETORIA DE BENEFÍCIOS E RELACIONAMENTO COM O CIDADÃO

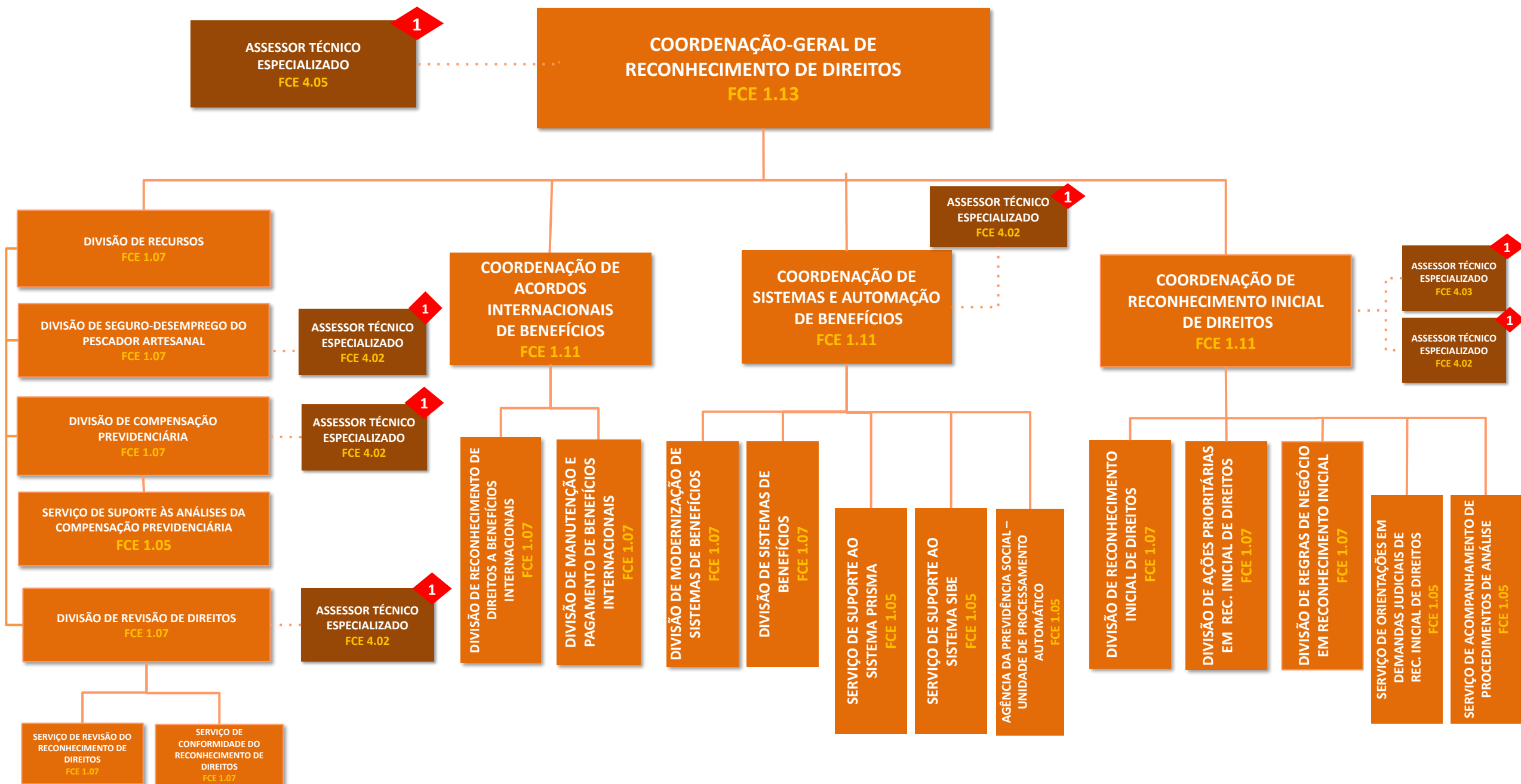

DIRETORIA DE BENEFÍCIOS E RELACIONAMENTO COM O CIDADÃO

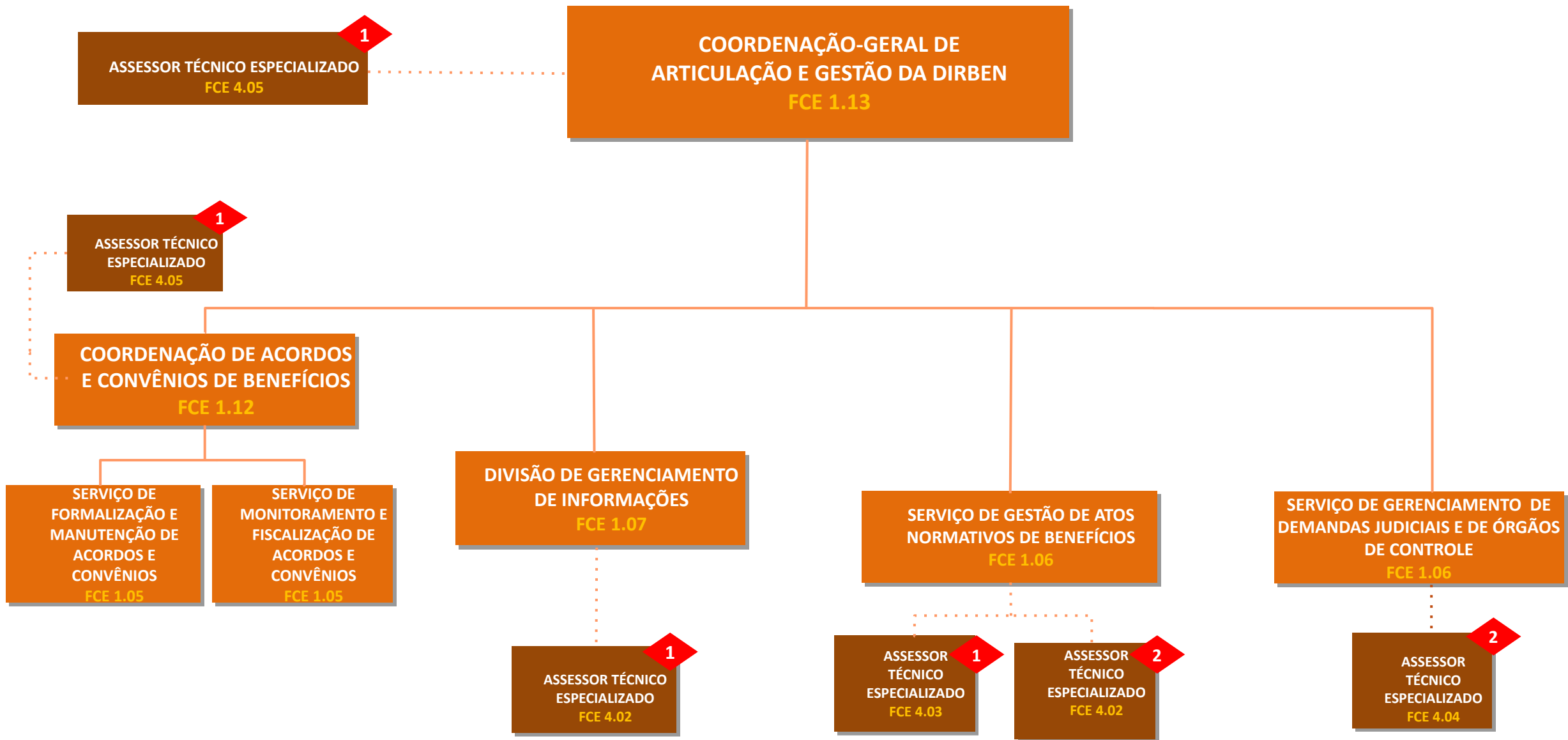

DIRETORIA DE BENEFÍCIOS E RELACIONAMENTO COM O CIDADÃO

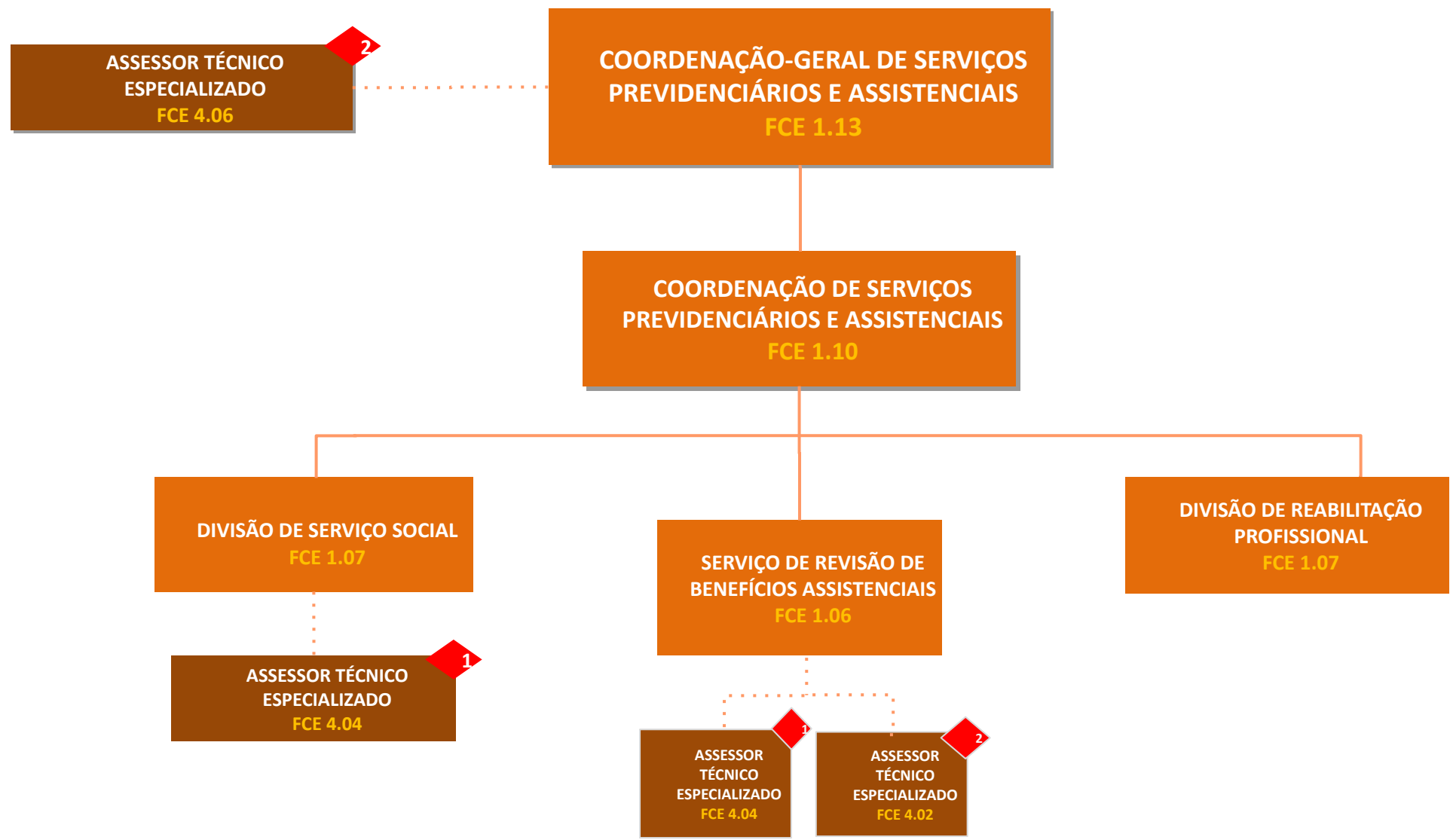

DIRETORIA DE BENEFÍCIOS E RELACIONAMENTO COM O CIDADÃO

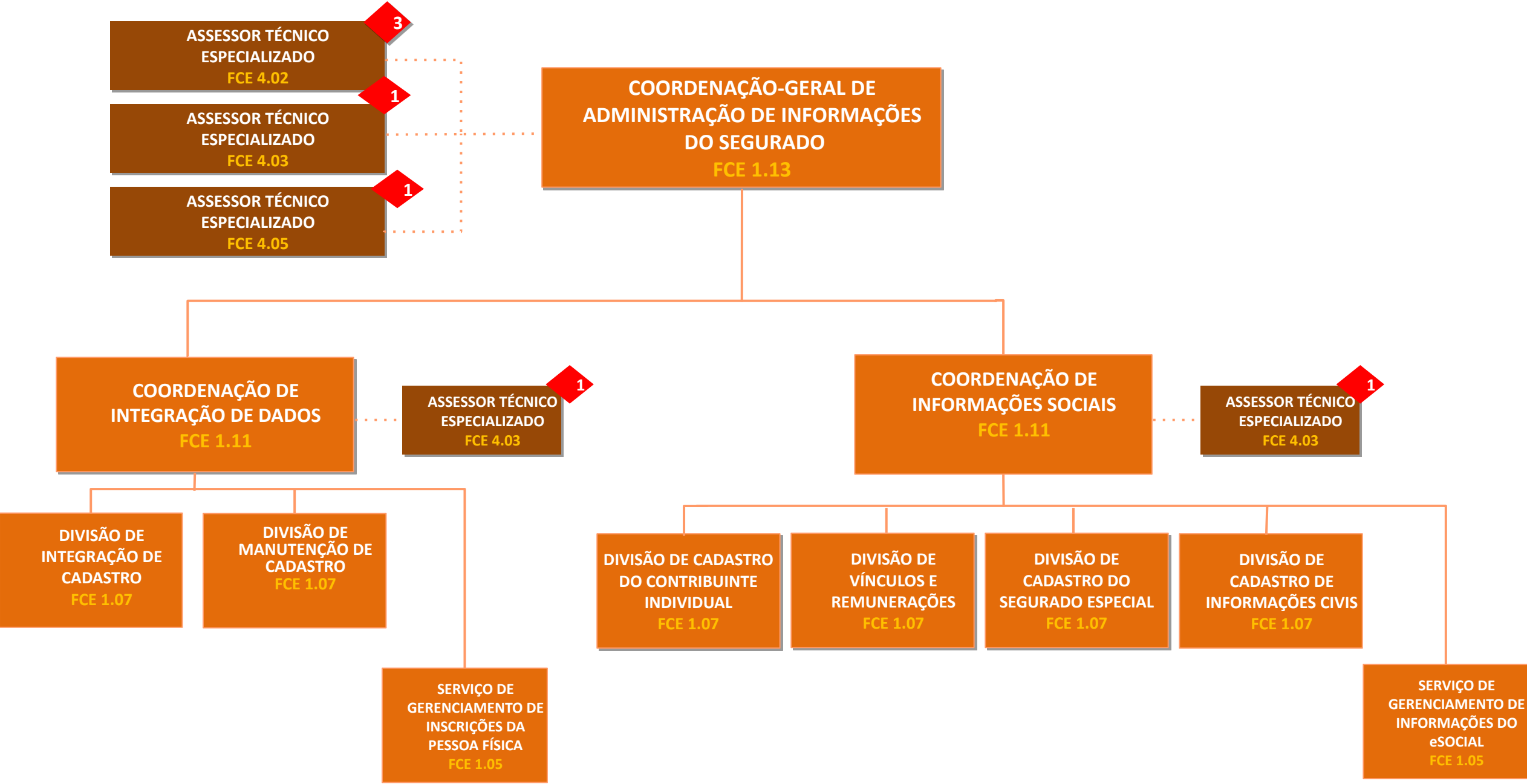

DIRETORIA DE BENEFÍCIOS E RELACIONAMENTO COM O CIDADÃO

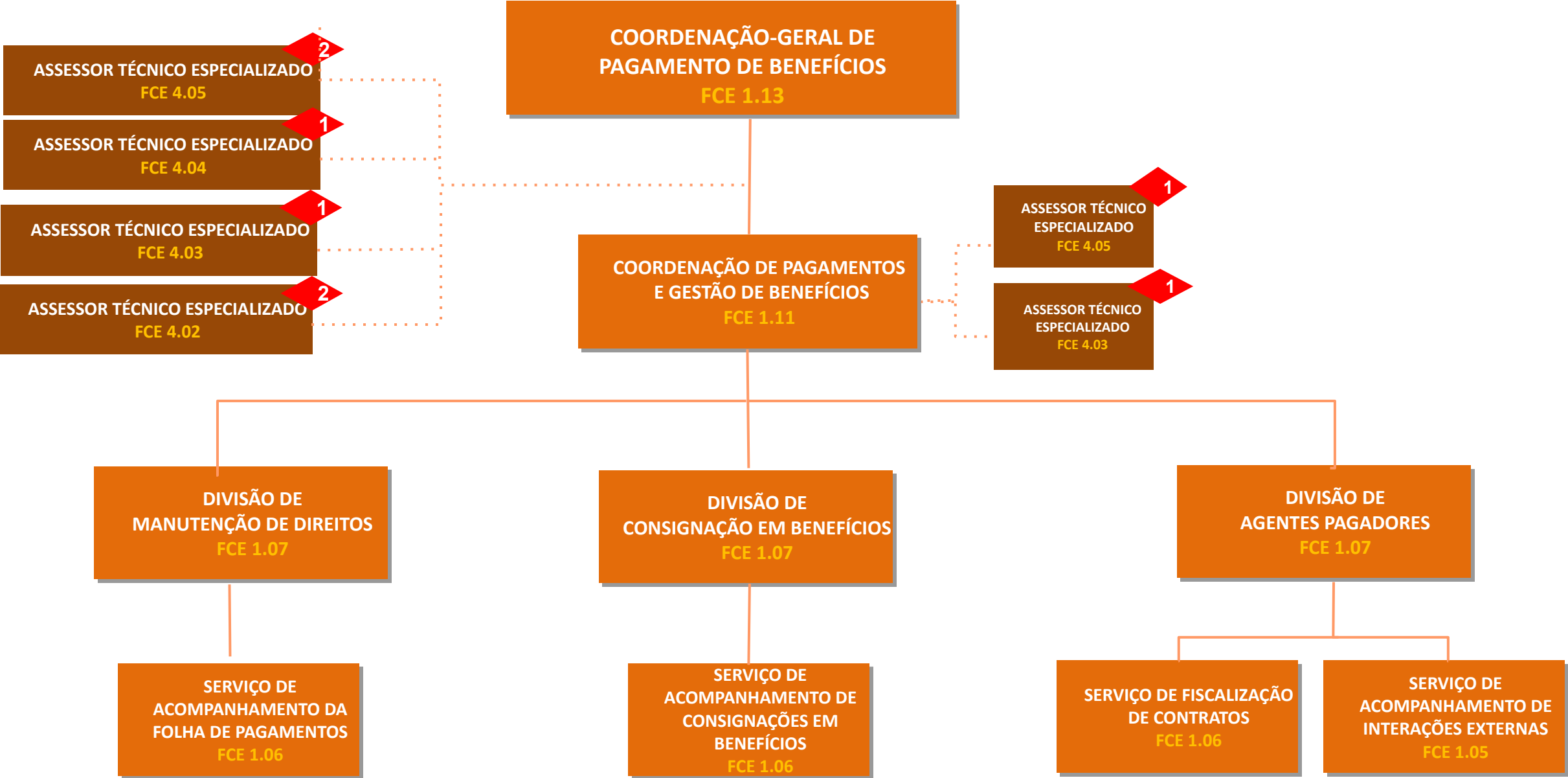

DIRETORIA DE GESTÃO DE PESSOAS



DIRETORIA DE GESTÃO DE PESSOAS

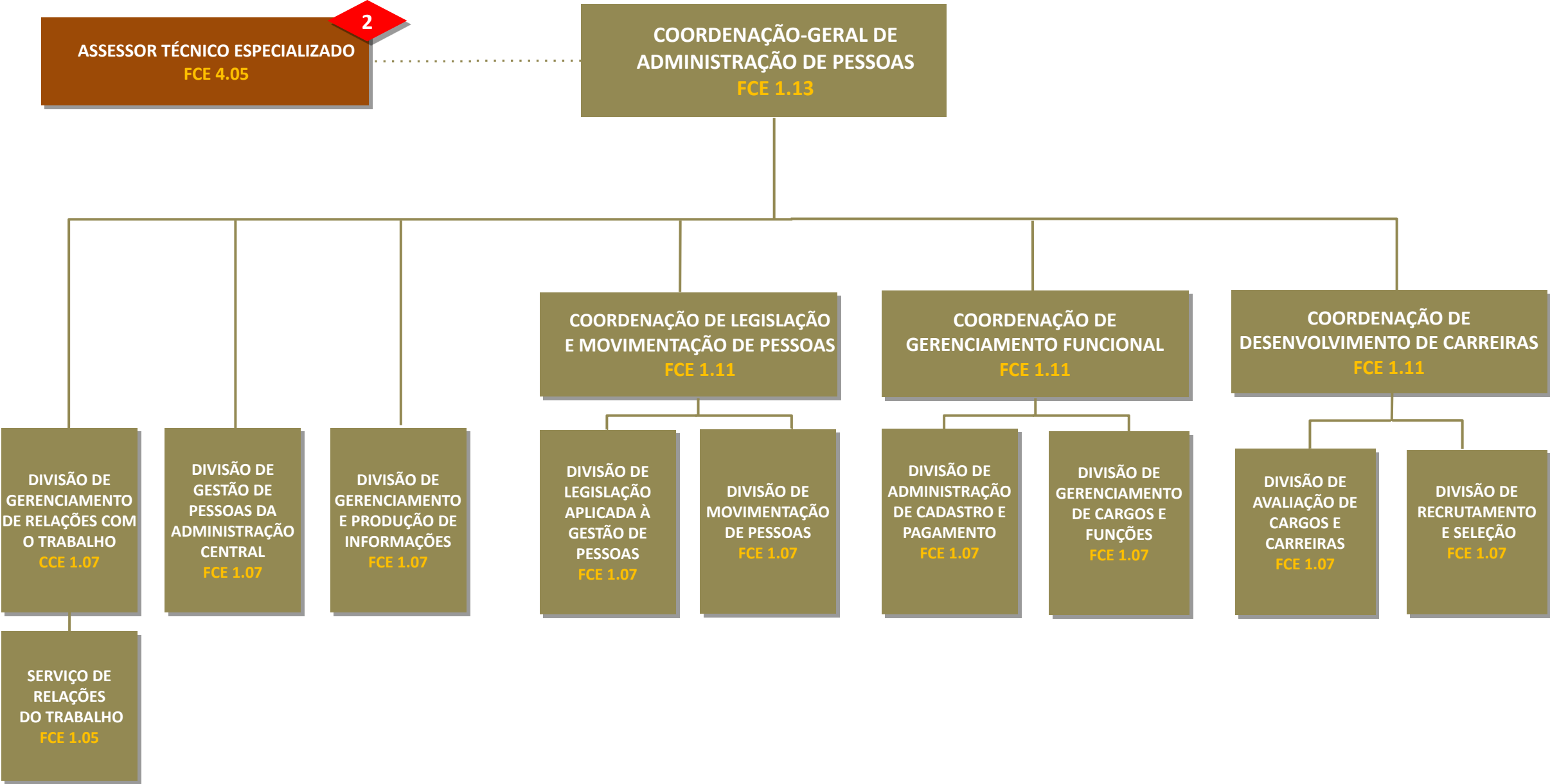

DIRETORIA DE GESTÃO DE PESSOAS

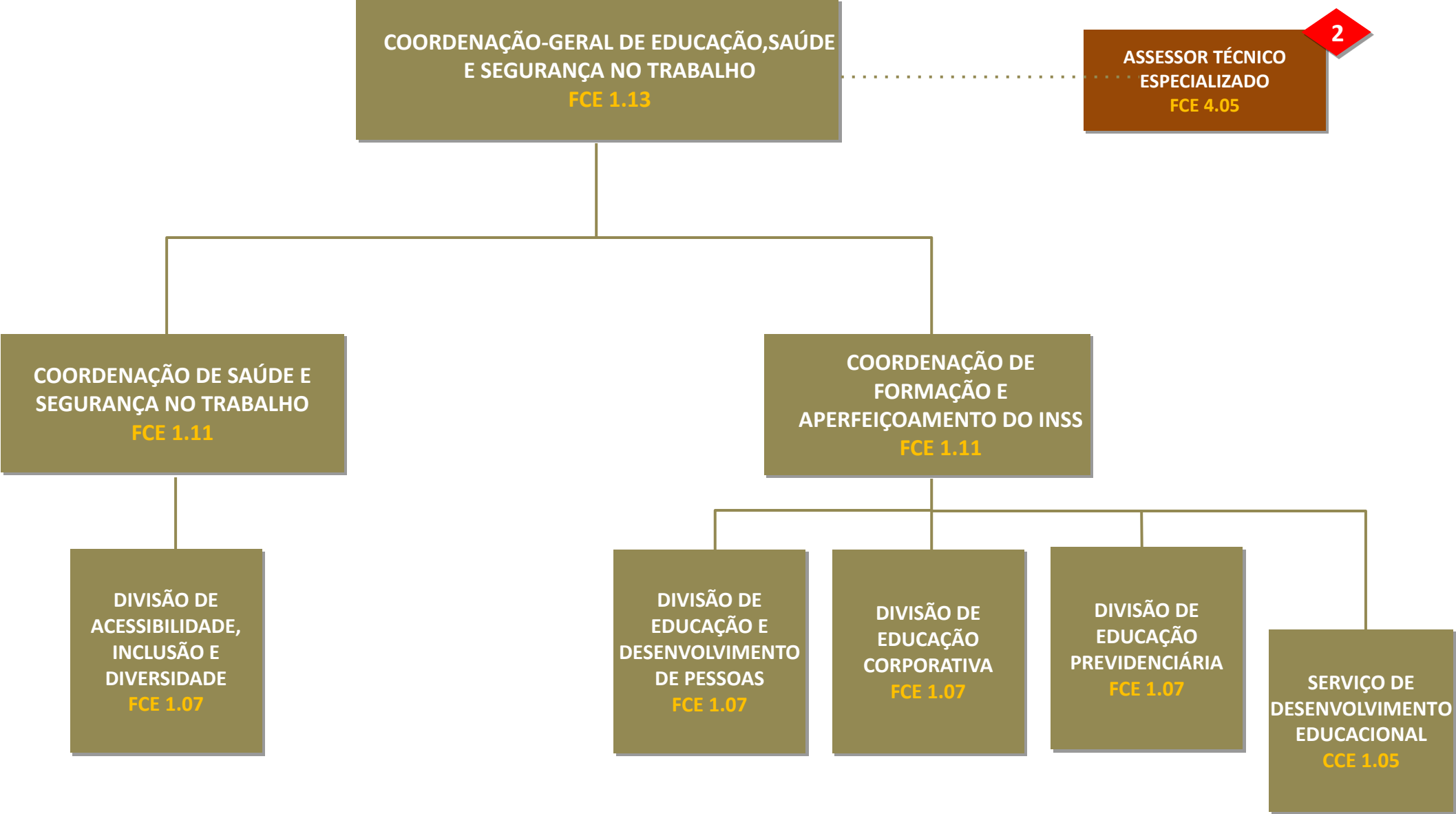

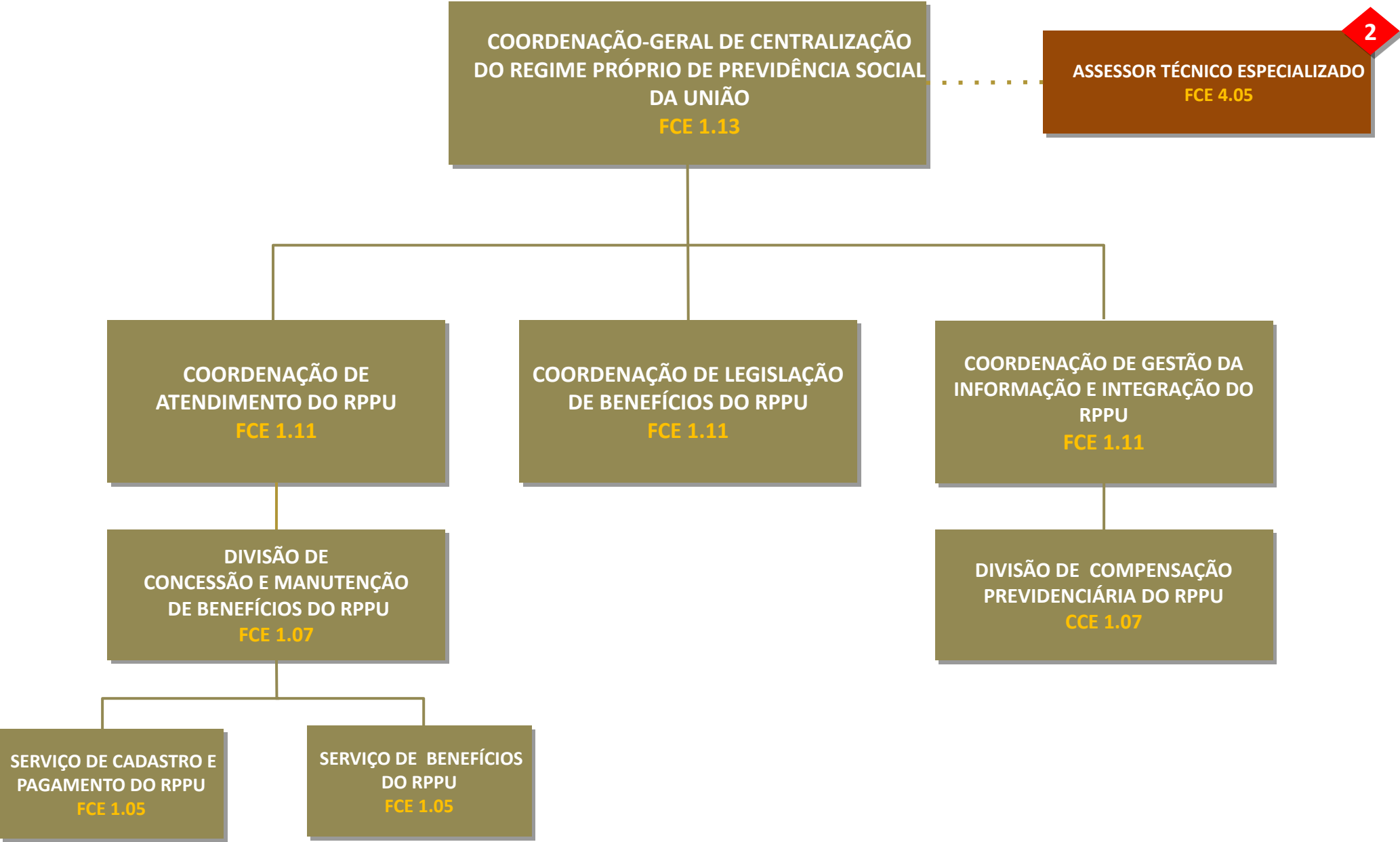

CORREGEDORIA-GERAL

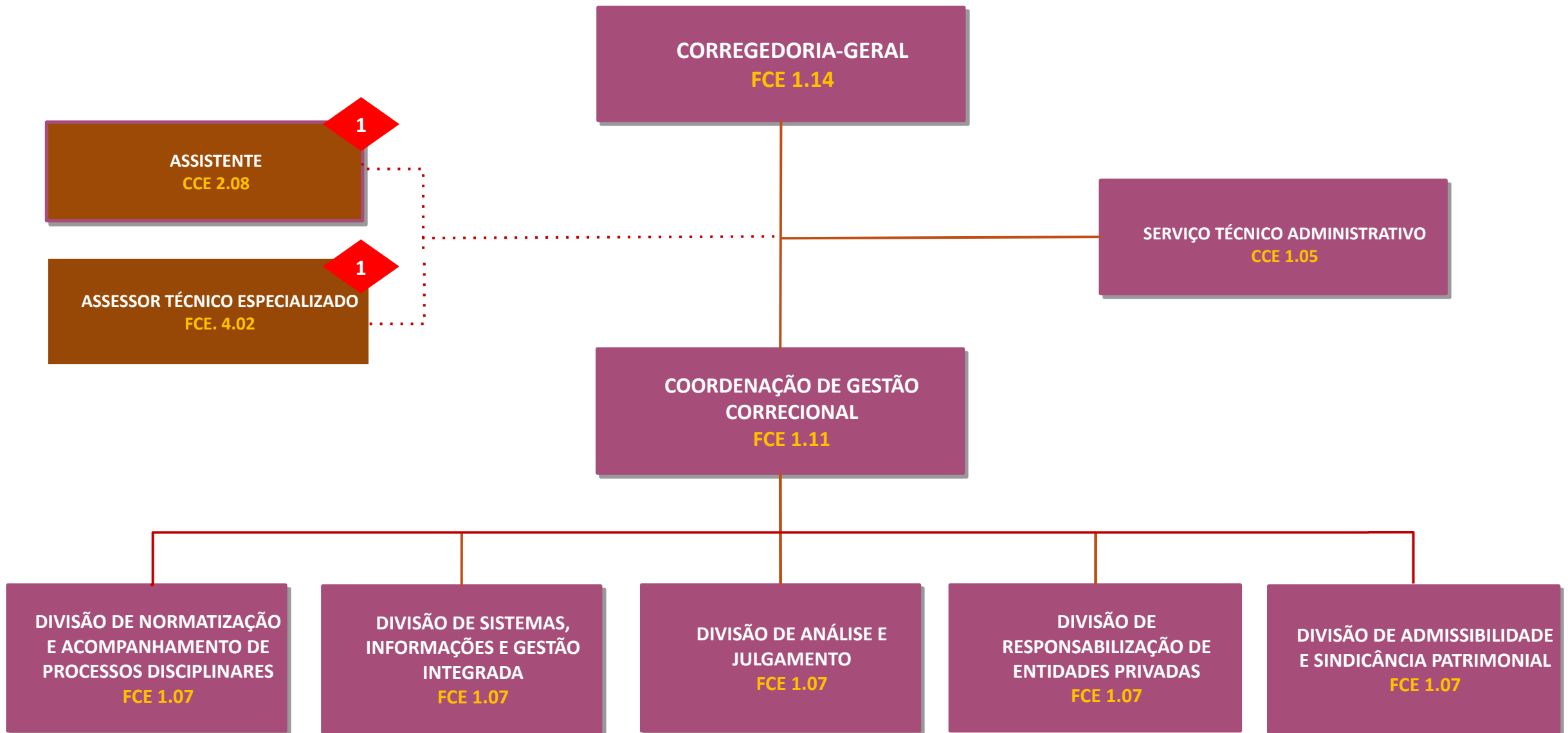

AUDITORIAS REGIONAIS

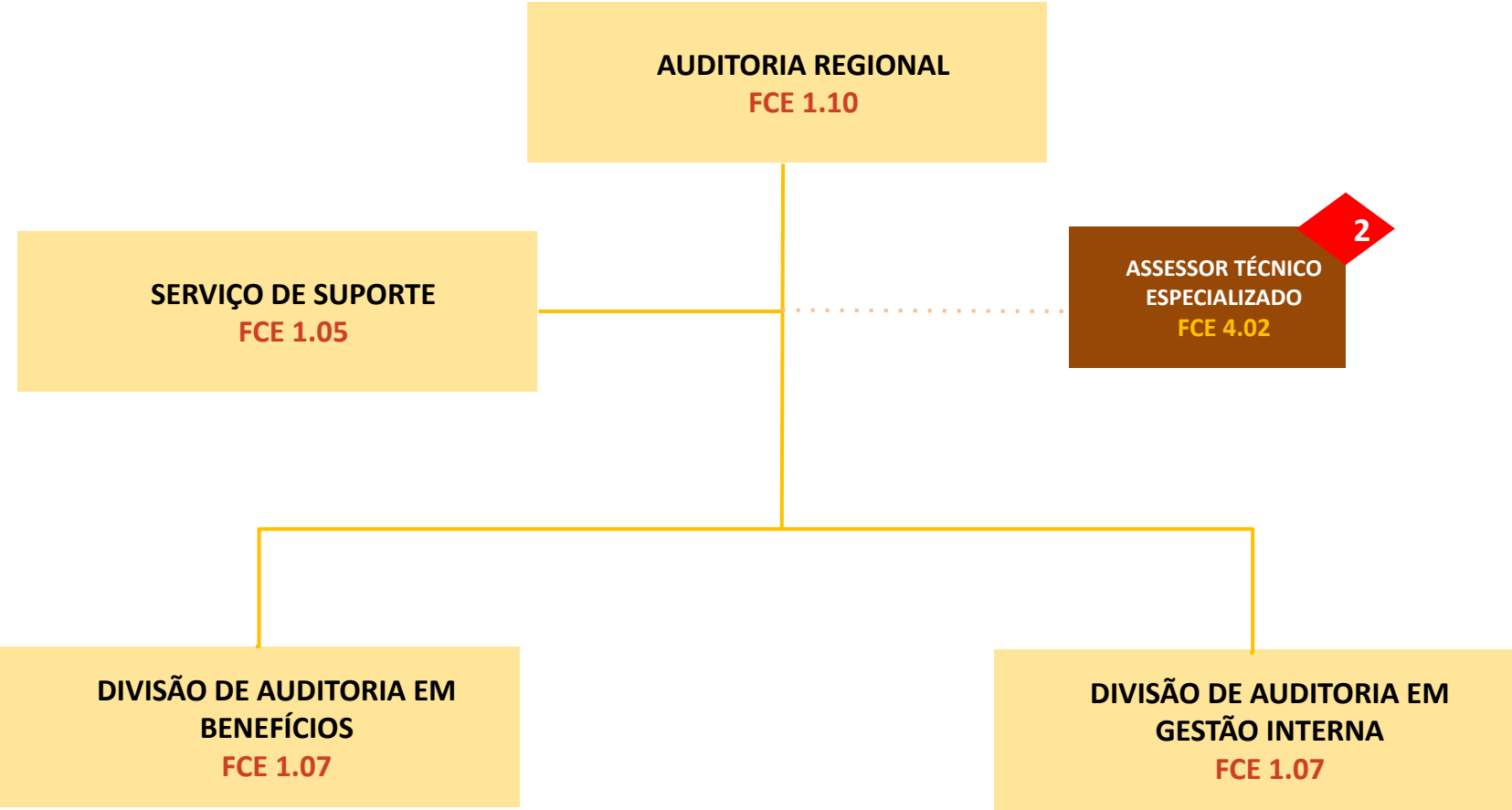

CORREGEDORIAS REGIONAIS

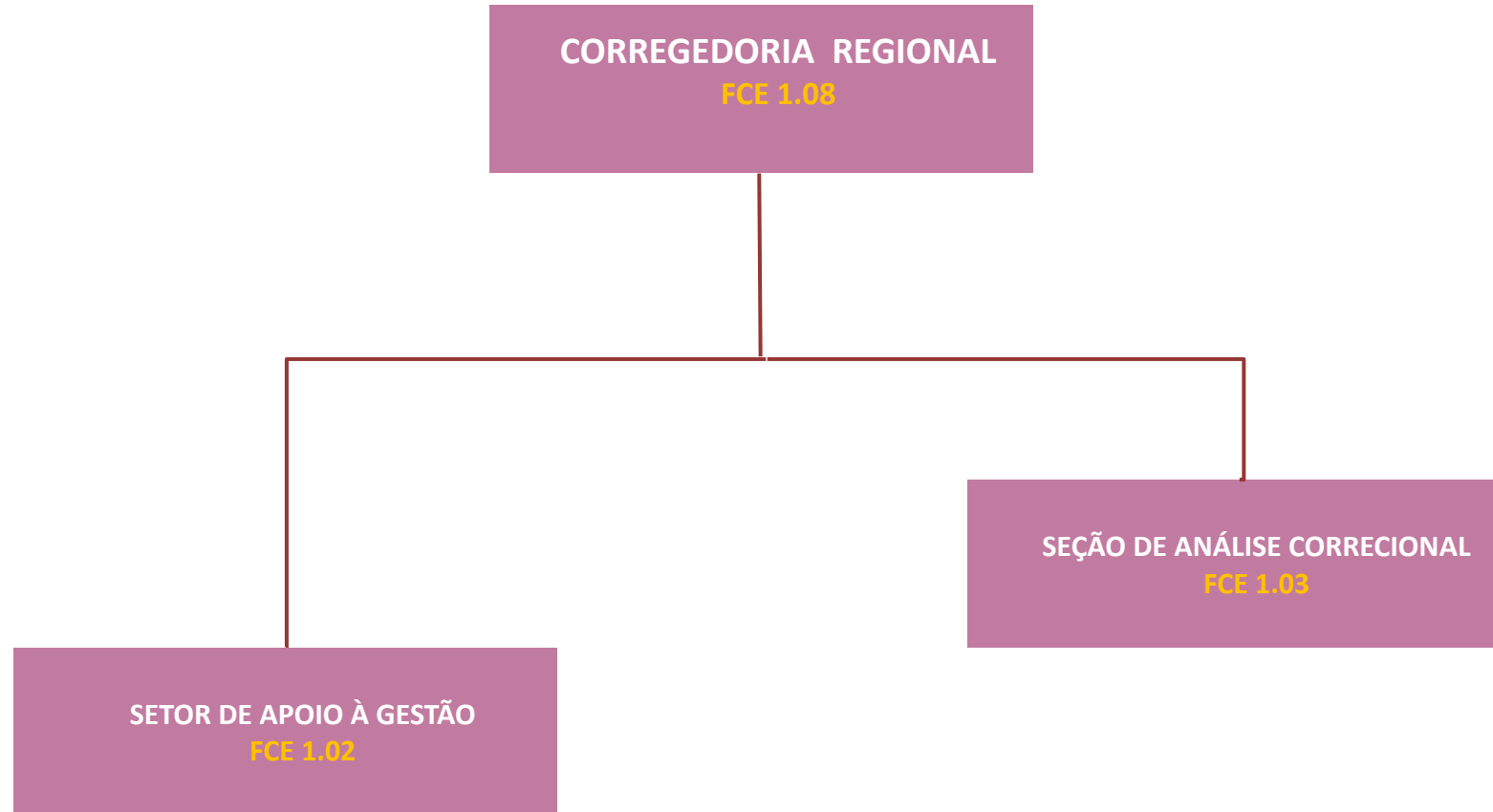

PROCURADORIAS REGIONAIS

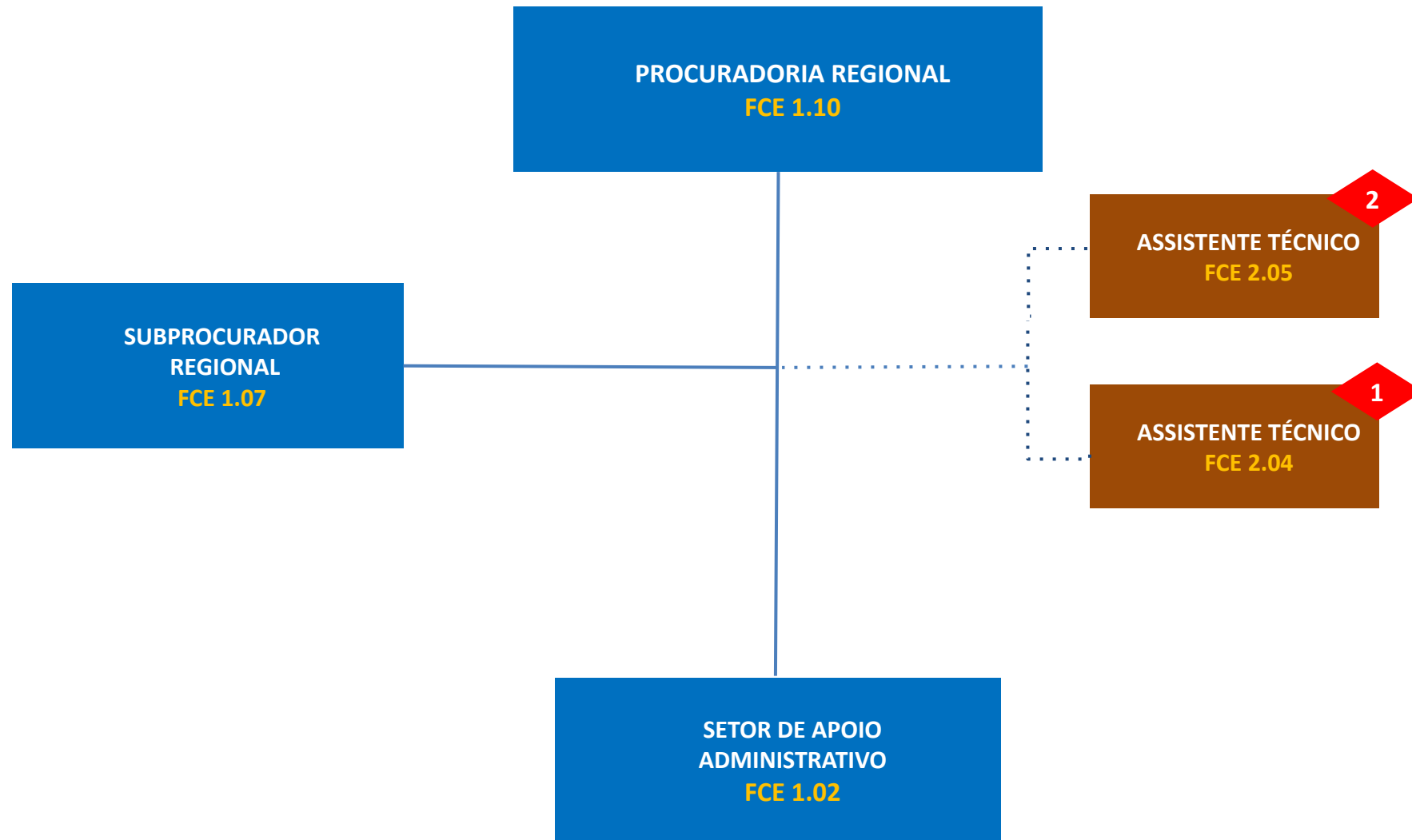

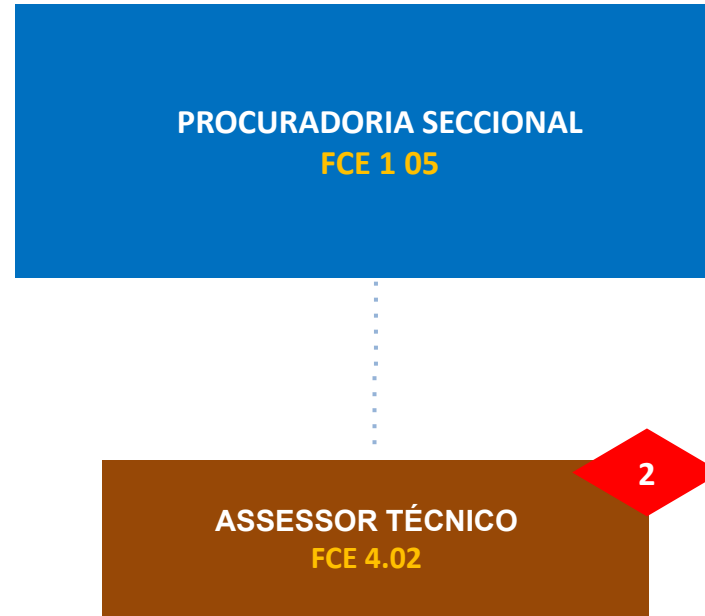

SUPERINTENDÊNCIAS REGIONAIS

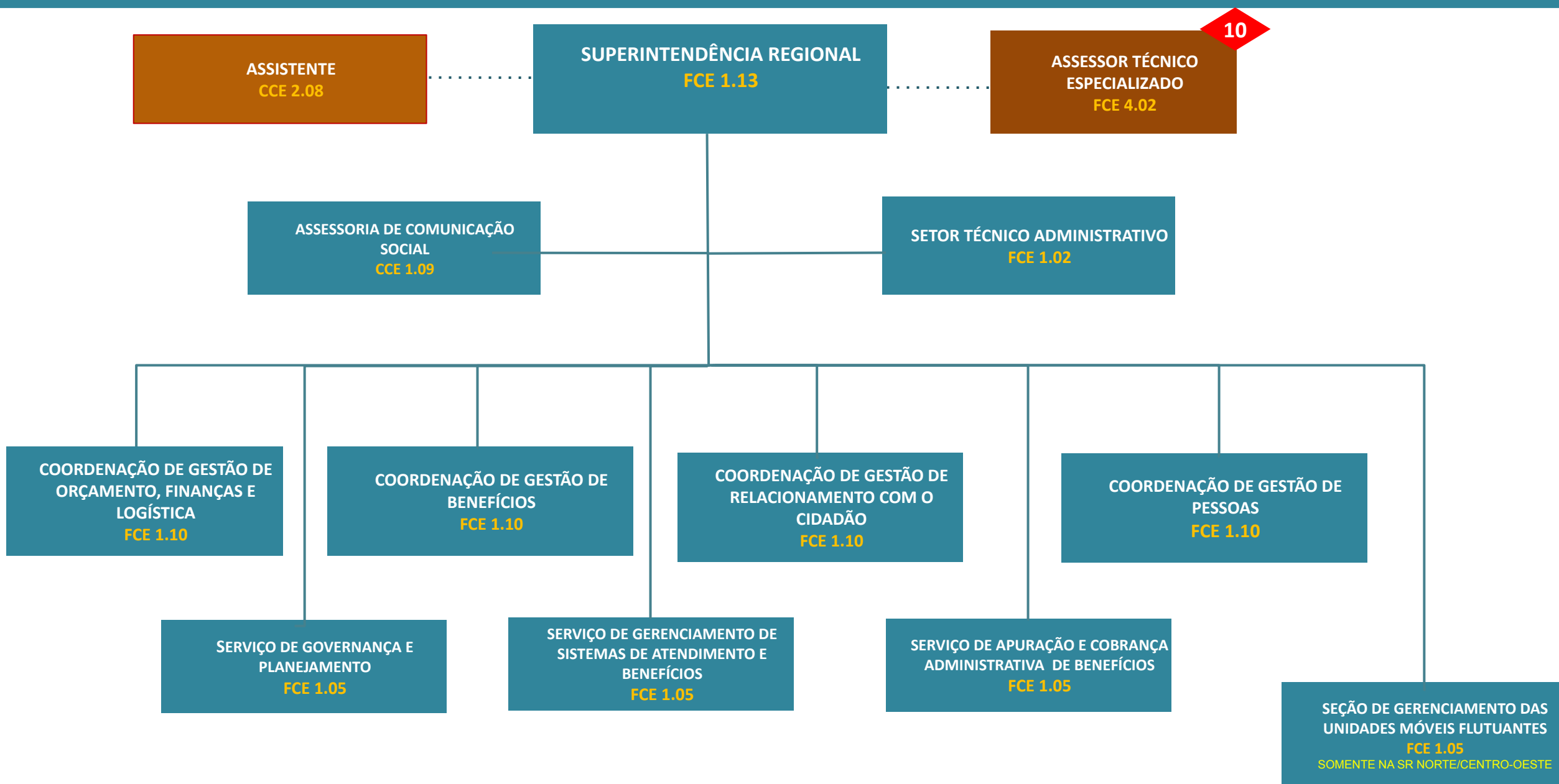

SUPERINTENDÊNCIAS REGIONAIS

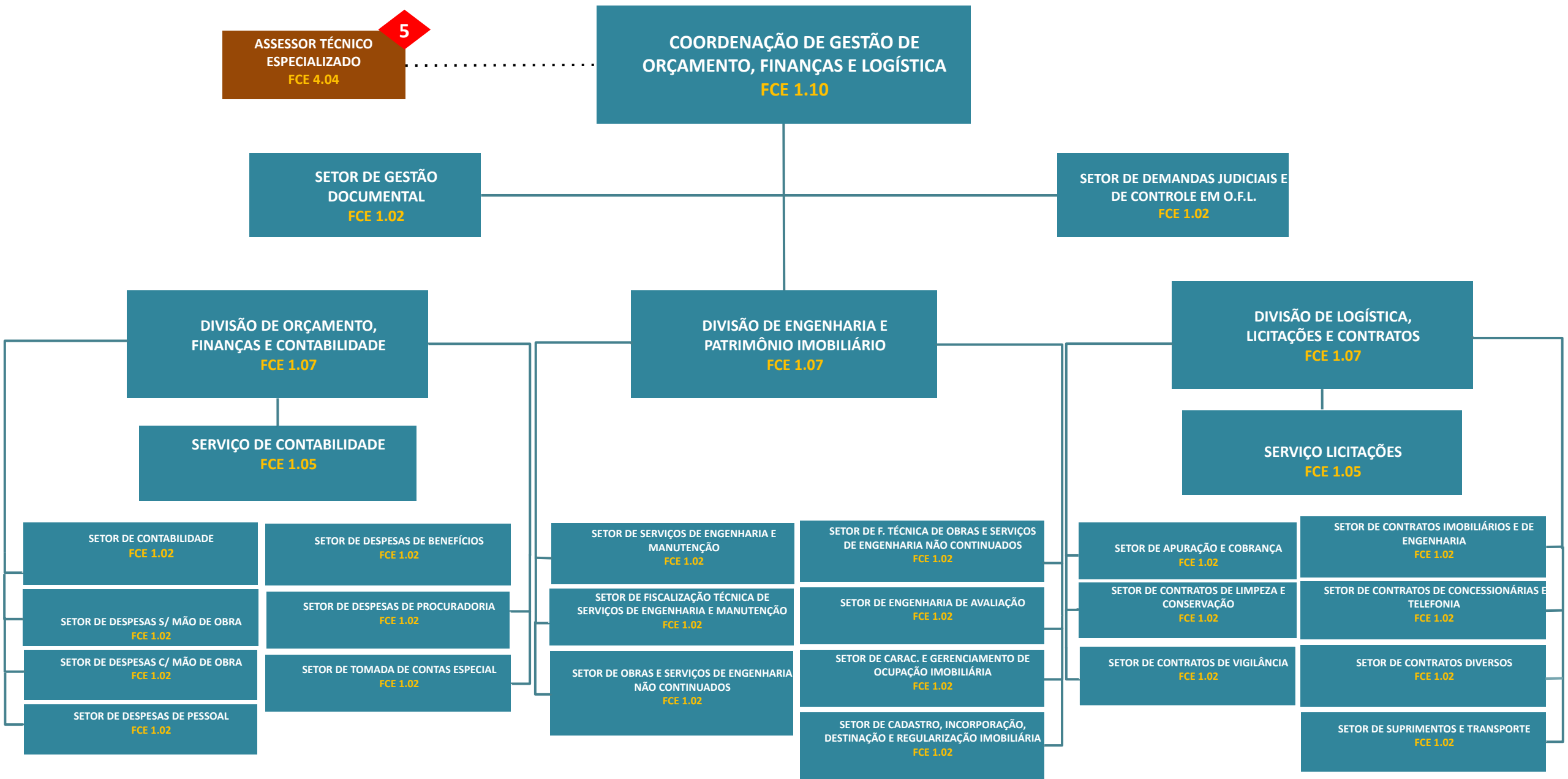

SUPERINTENDÊNCIAS REGIONAIS

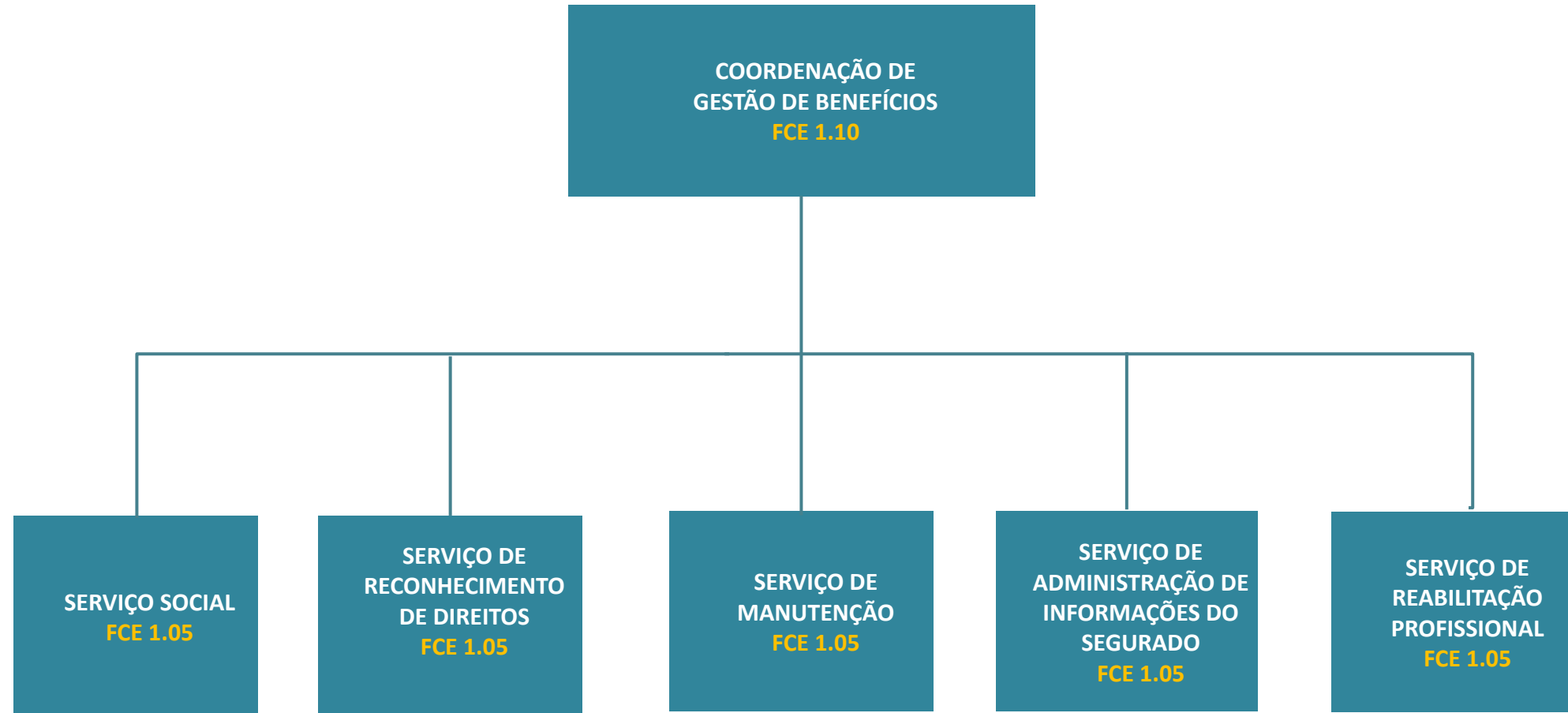

SUPERINTENDÊNCIAS REGIONAIS

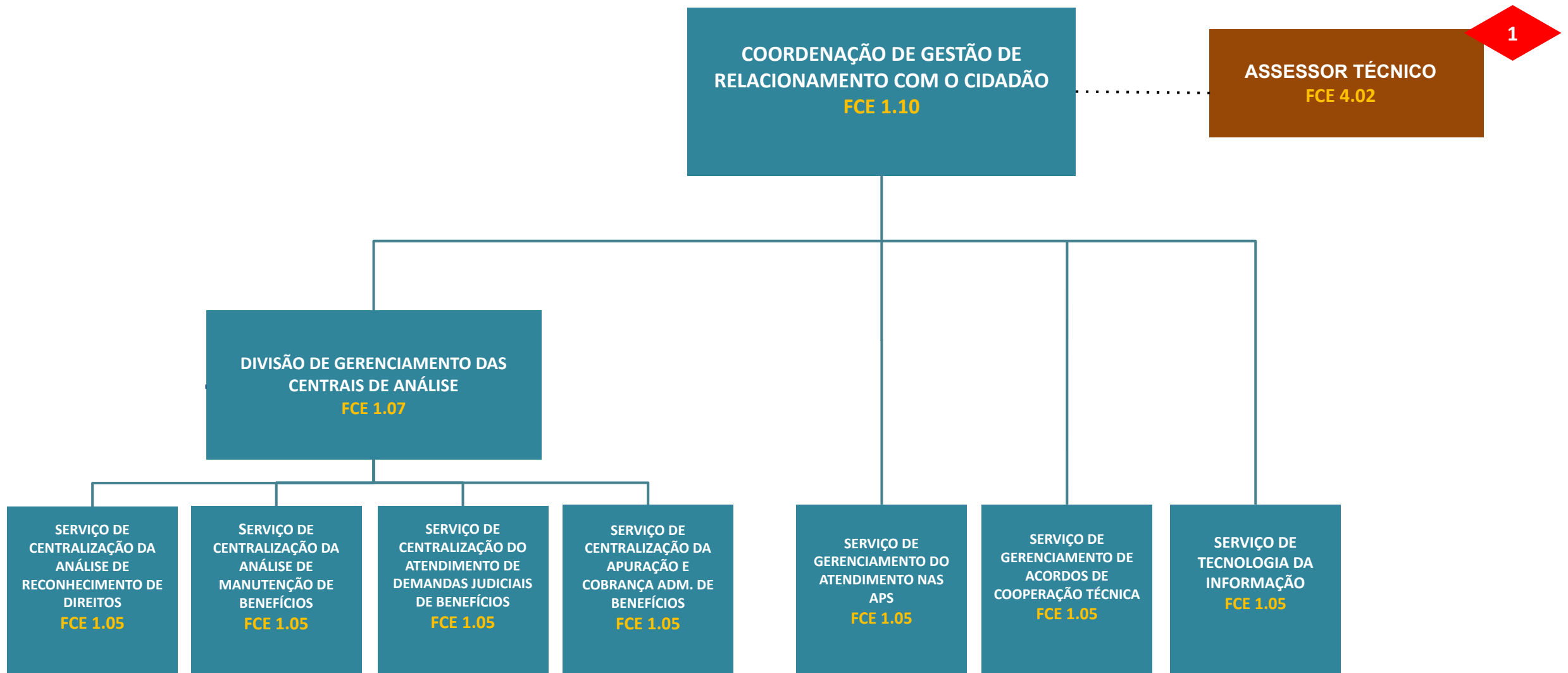

SUPERINTENDÊNCIA REGIONAL

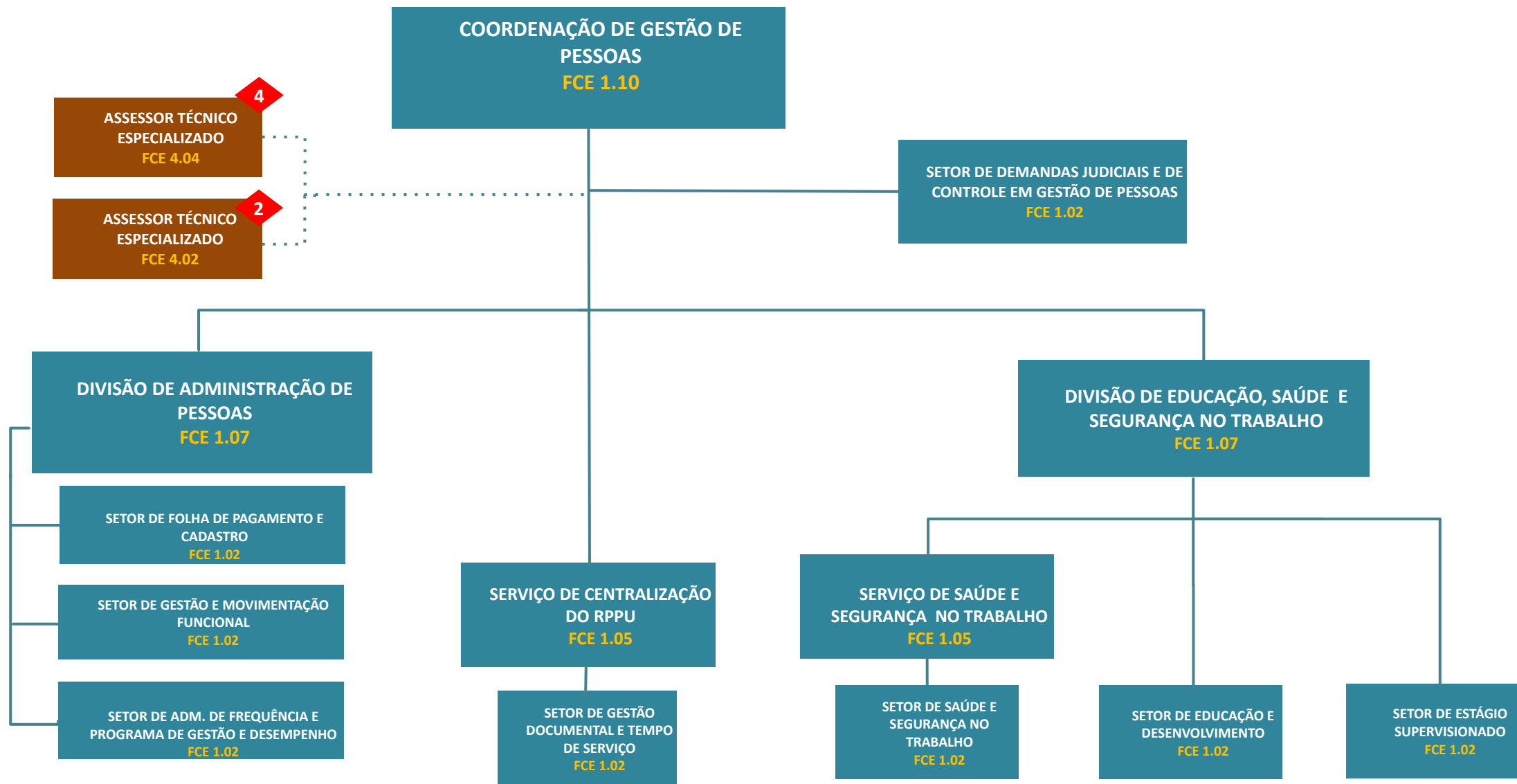

GERÊNCIAS-EXECUTIVAS

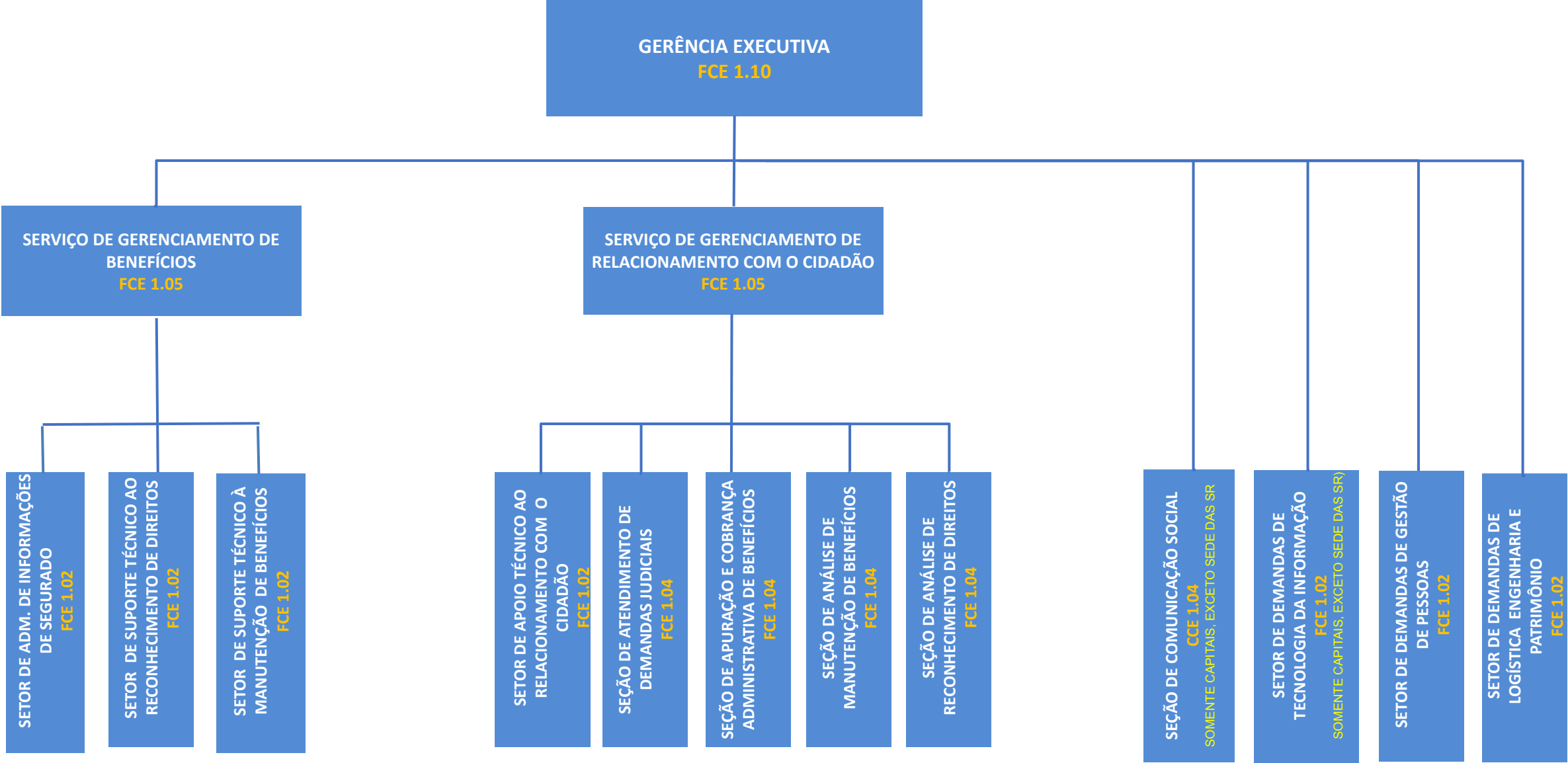

AGÊNCIAS DA PREVIDÊNCIA SOCIAL

