Intellectual Property Office

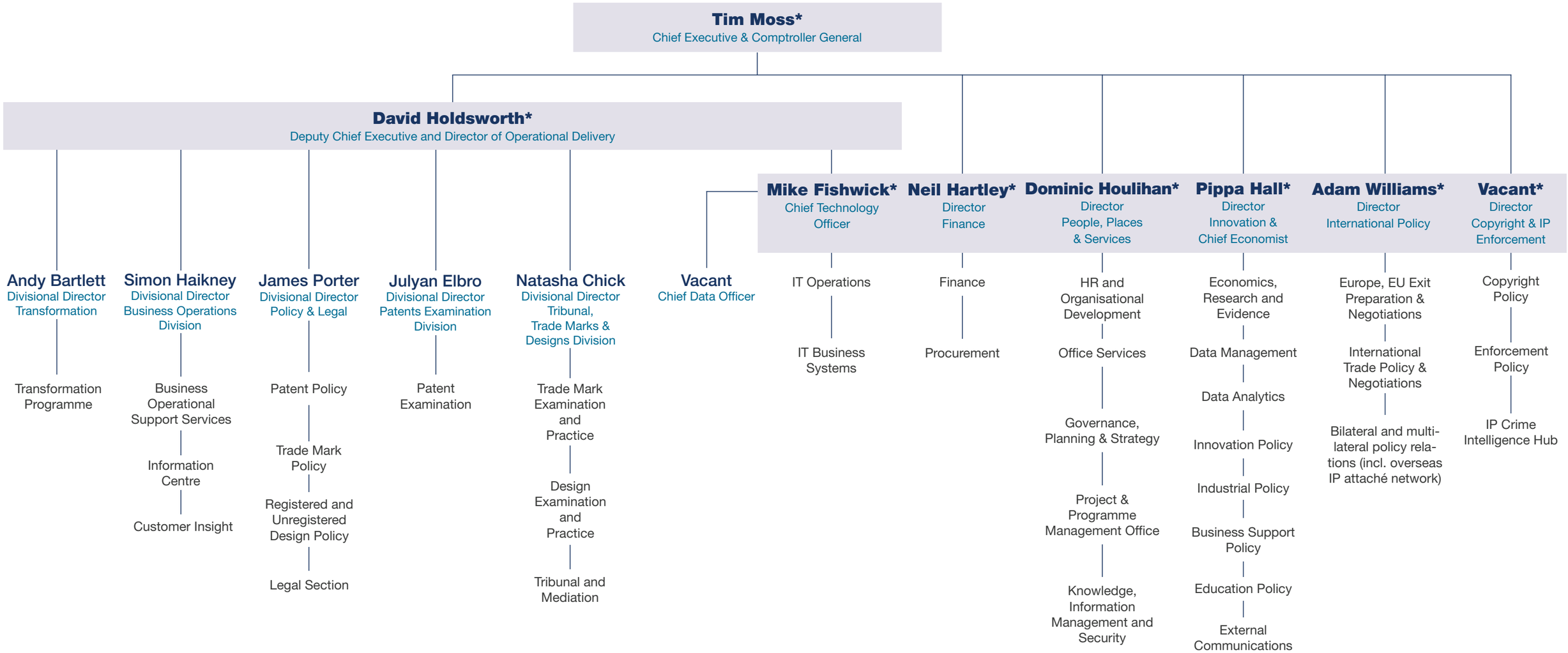

* Executive Board Members

SR00095066 Dec 20