HOSPITAL TIPO III – SUPERINTENDÊNCIA

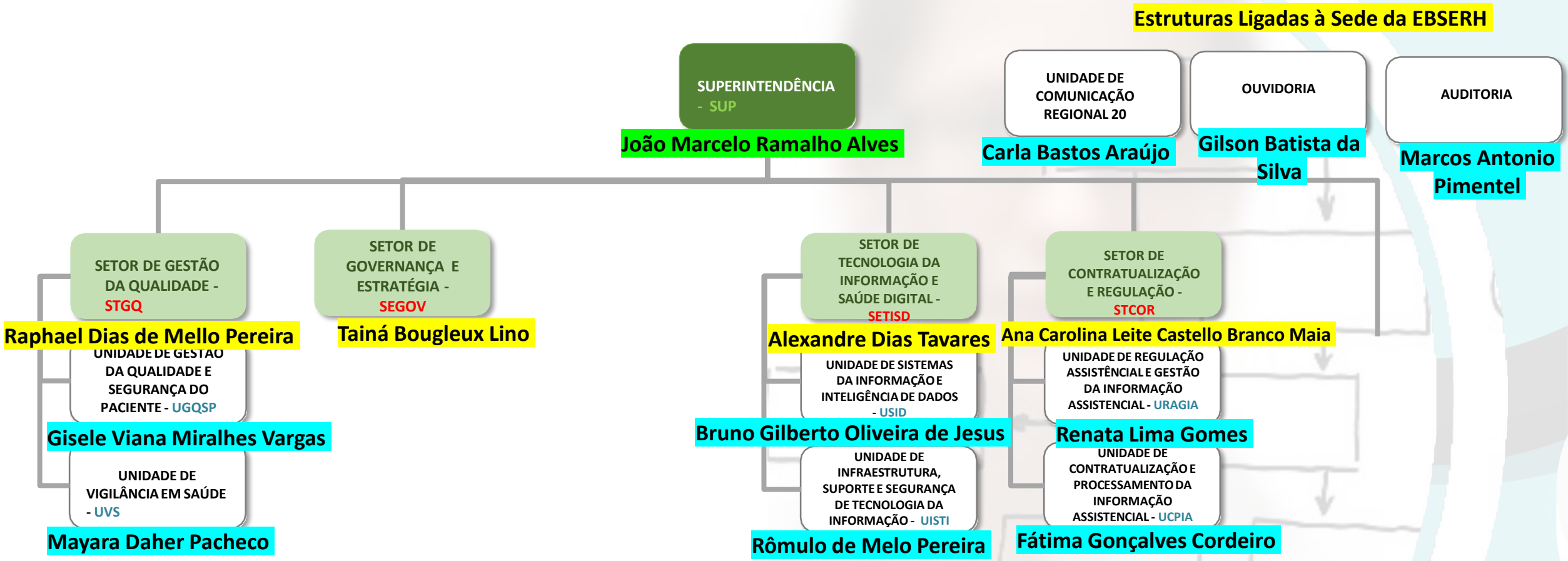

EBSERH
HOSPITAIS UNIVERSITÁRIOS FEDERAIS