HOSPITAL TIPO III – GERÊNCIA ADMINISTRATIVA

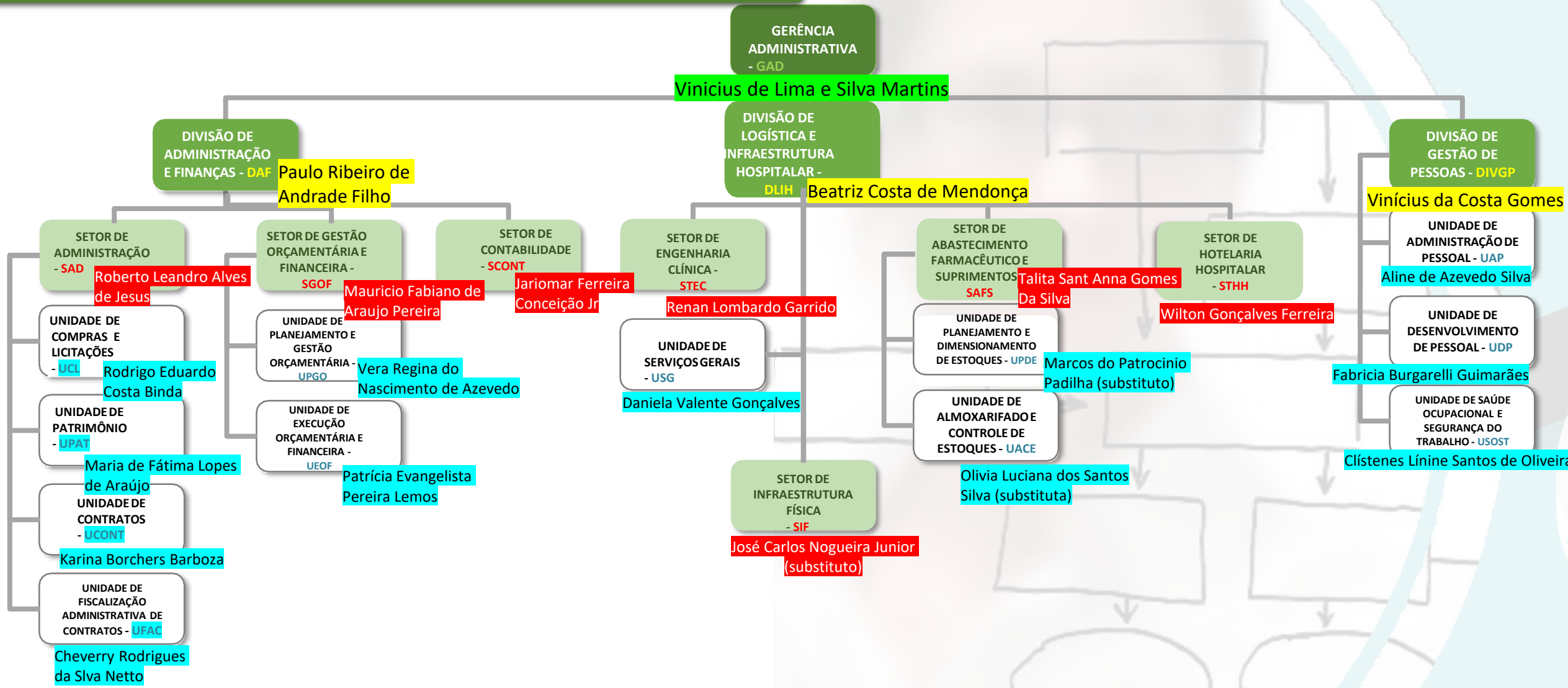

EBSERH
HOSPITAIS UNIVERSITÁRIOS FEDERAIS