# HOSPITAL TIPO III – GERÊNCIA ADMINISTRATIVA

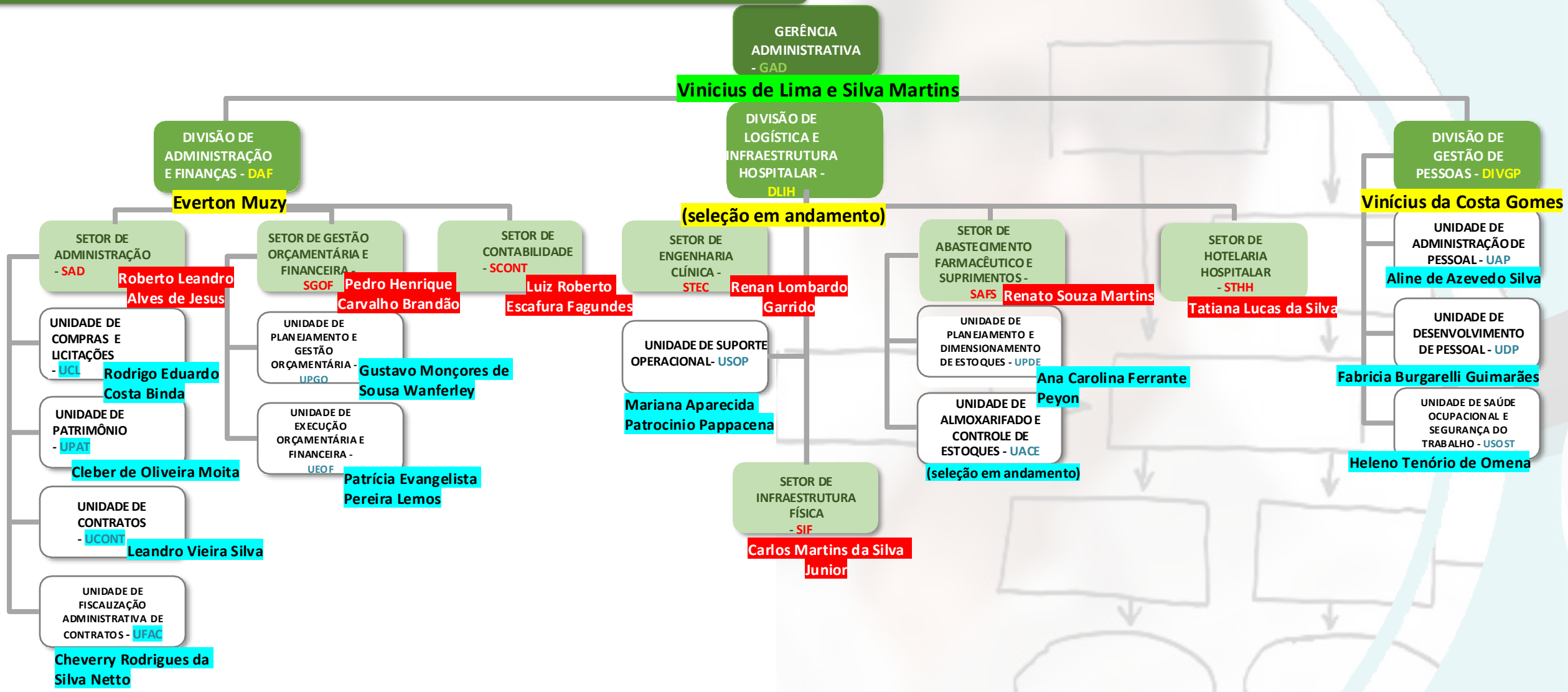


EBSERH
HOSPITAIS UNIVERSITÁRIOS FEDERAIS