



MINISTRY OF FINANCE

# Macroeconomic Outlook

## Executive Summary

January 2026

1/20/2026

**The Macroeconomic Outlook is a document produced by the Office of Economic Policy (SPE) within the Ministry of Finance, offering a comprehensive range of economic indicators and projections related to the Brazilian economy.**

**This report is solely descriptive and does not advocate for or suggest any policy decisions, nor does it limit the operational functions of the Ministry of Finance.**

**The data presented is accurate as of the date of the report.**

Note: Starting in April 2025, the publication schedule for the Macroeconomic Outlook will be adjusted.

In even-numbered months, or when there are no updates to the Macroeconomic Parameters Grid, only a summary of the Outlook will be issued, which will include an Executive Summary with selected indicators (36 slides).

In odd-numbered months, or when will be updated to the Macroeconomic Parameters Forecast, the complete version of the Outlook (184 slides) will be also published.

# Contents

Selected Indicators.....	4
Economic Activity	
GDP and Quarterly Economic Activity.....	5
Monthly Economic Activity.....	6
Other Monthly Economic Activity Indicators.....	8
Labor Market.....	10
Inflation.....	12
Credit Market.....	14
Financial Markets.....	16
Foreign Trade.....	18
External Sector.....	22
Public Sector Accounts.....	24
World Economy.....	26
Market Forecast .....	27

## Selected Indicators

# Annual GDP

Last 4Q / Previous 4Q (%)

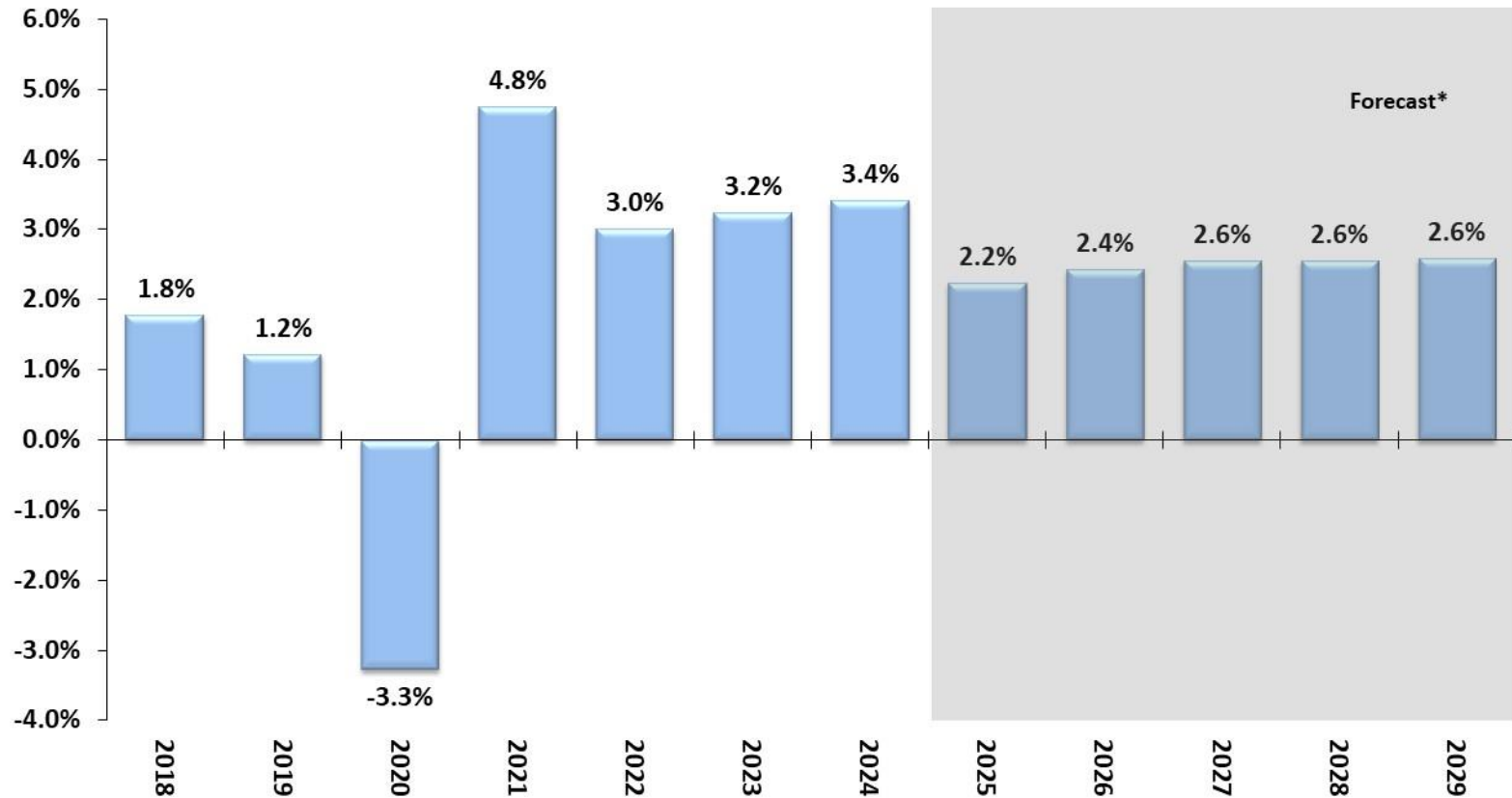

Source: IBGE, Quarterly National Accounts Series \*Forecast: Macroeconomic Parameters, November-2025.

# Major Monthly Economic Activity Indicators

IBC-Br and Industry Production  
Seasonally Adjusted Index (2014 = 100)

Grain Harvest (12-mo MA), Extended Retail Sales and Volume of Services  
Seasonally Adjusted Index (2014 = 100)

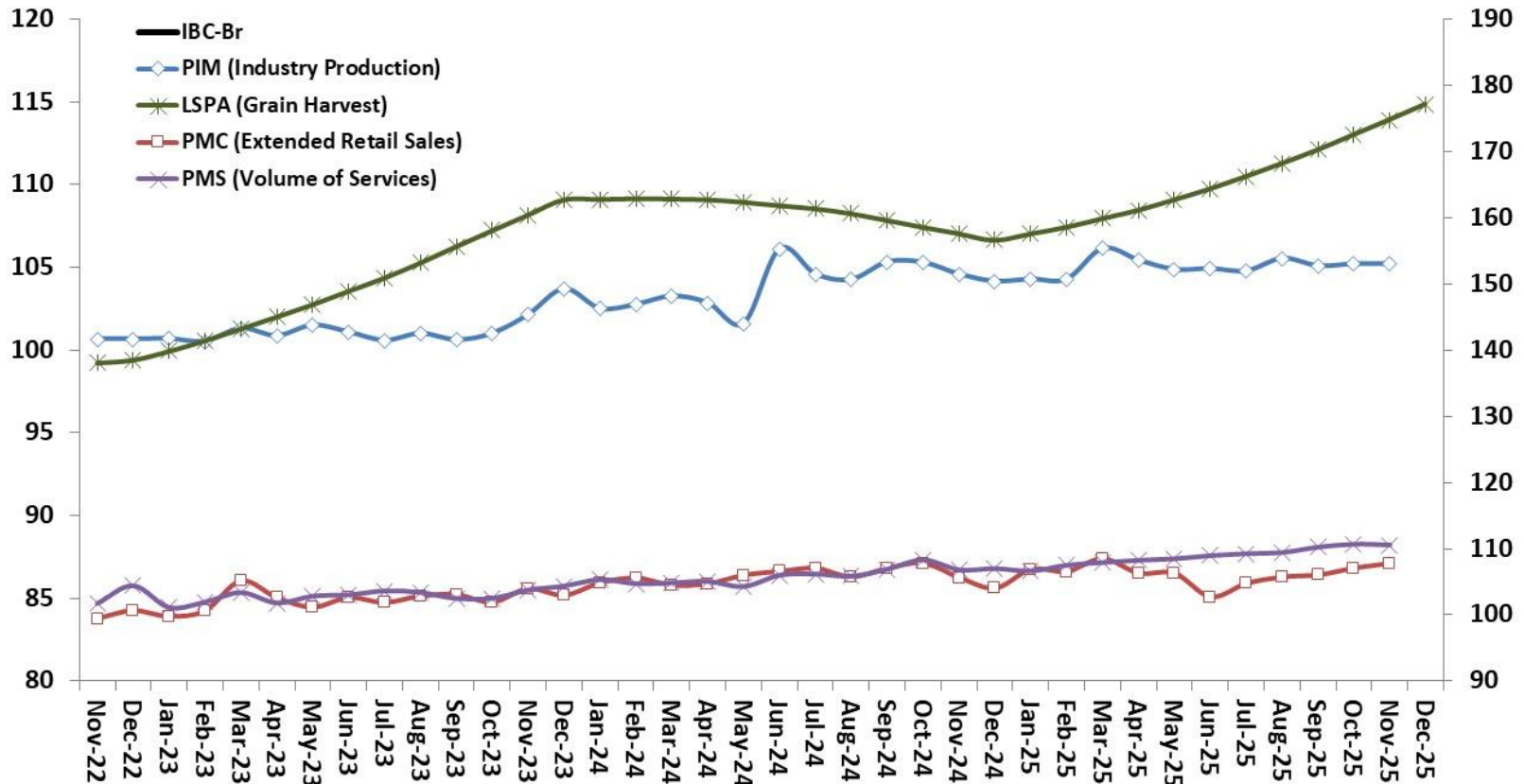

Sources: Central Bank of Brazil and IBGE: Systematic Survey of Agricultural Production (LSPA), Monthly Survey of Industry (PIM), Monthly Survey of Trade (PMC), and Monthly Survey of Services (PMS).

# Major Monthly Economic Activity Indicators

ECONOMIC ACTIVITY

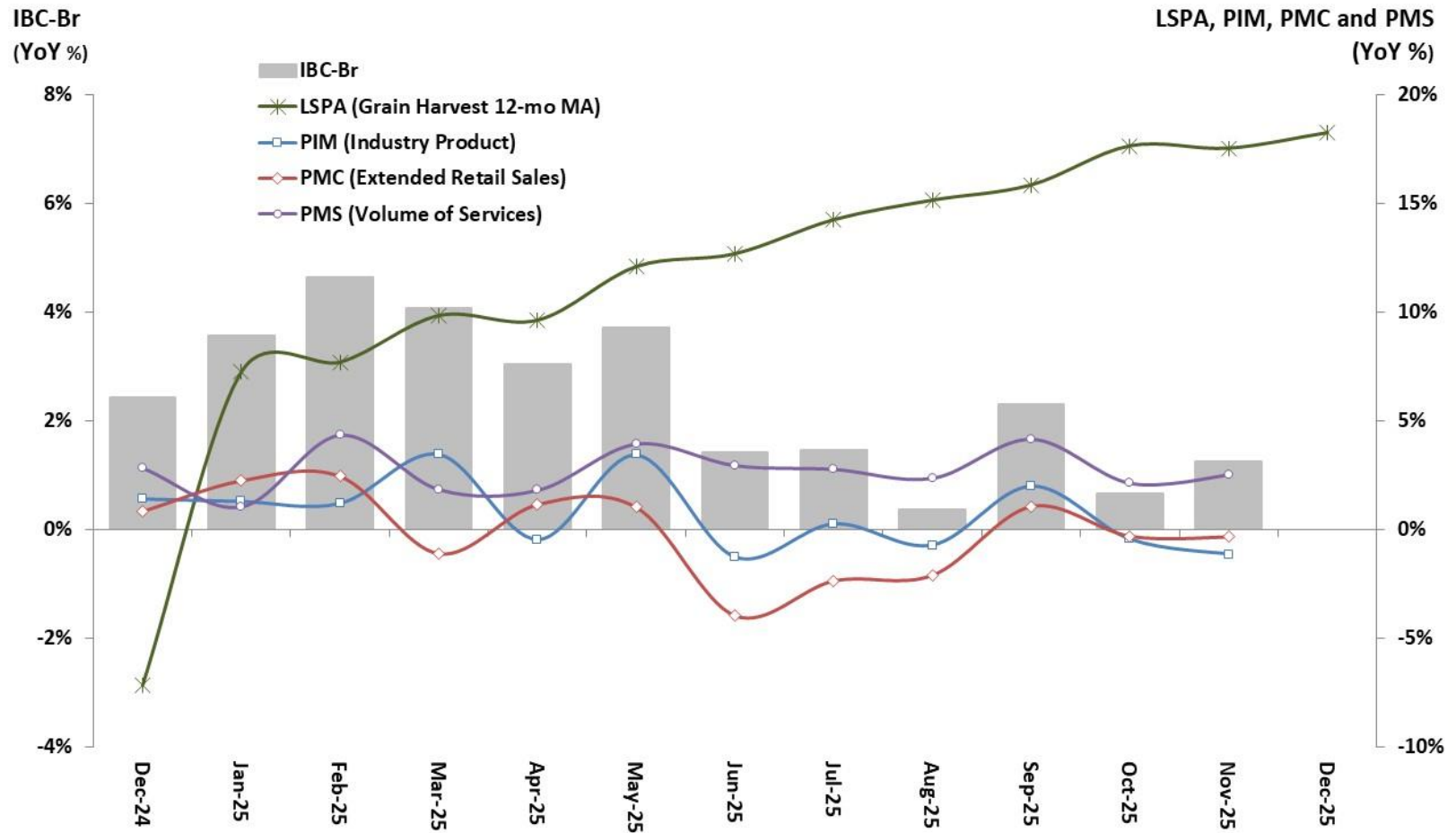

Sources: Central Bank of Brazil and IBGE: Systematic Survey of Agricultural Production (LSPA), Monthly Survey of Industry (PIM), Monthly Survey of Trade (PMC), and Monthly Survey of Services (PMS).

Economic Confidence Indicators  
3-month moving average (Seasonally Adjusted)

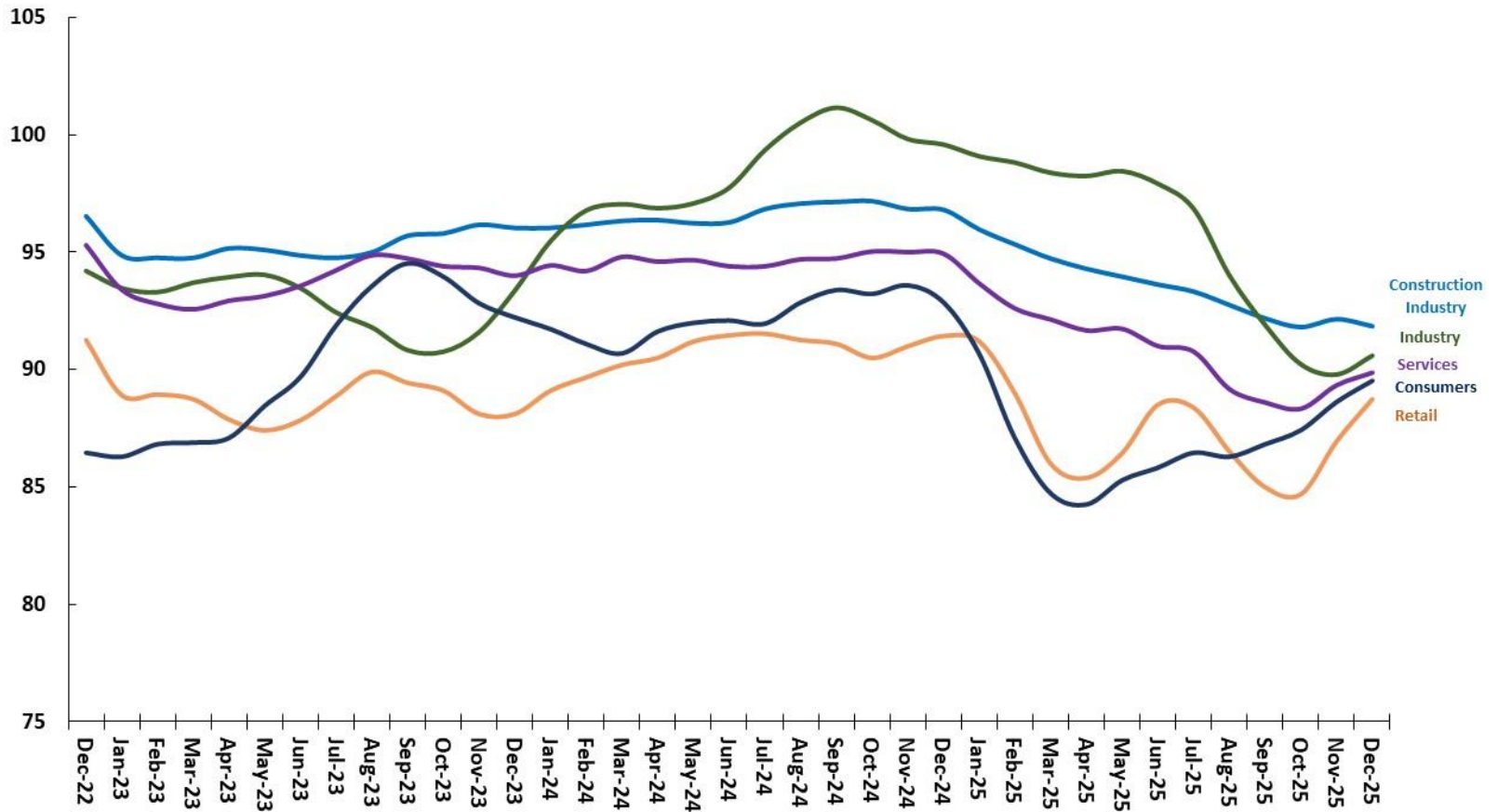

Source: IBRE/FGV.



# Capacity Utilization Rate

ECONOMIC ACTIVITY

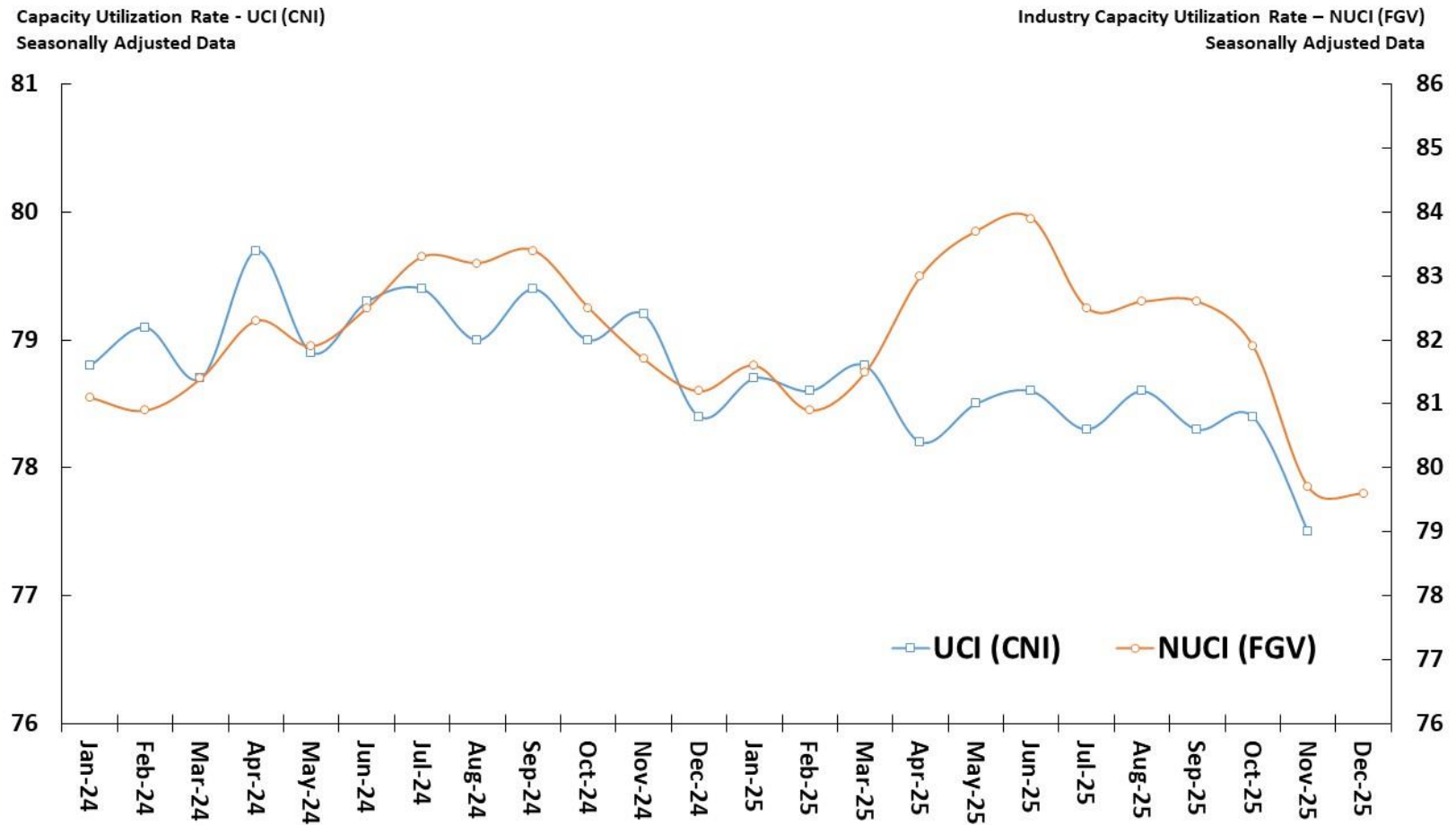

Source: CNI and FGV.

# Unemployment Rate and Net Formal Job Creation

HIGHLIGHTS

Net Formal Jobs Creation  
12-Month Accumulated Figures

Brazil Unemployment Rate  
% of Labor Force



Sources: IBGE - PNADC and MTE-CAGED (adjusted data).

# Real Wage Bill and Average Real Earnings

HIGHLIGHTS

Usual Average Real Earnings  
R\$ of last month

Usual Real Wage Bill  
R\$ millions of last month

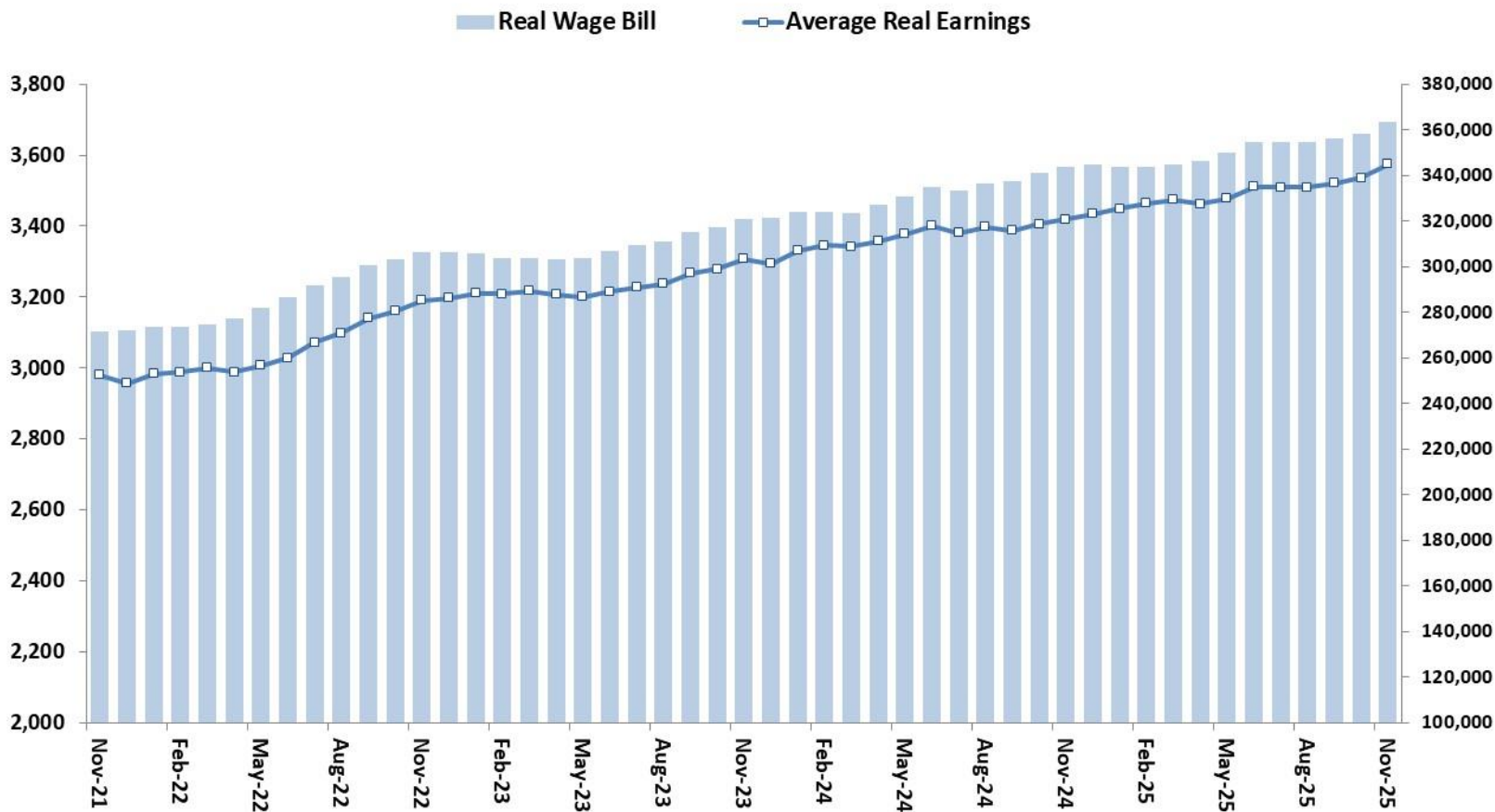

Source: IBGE - PNADC.

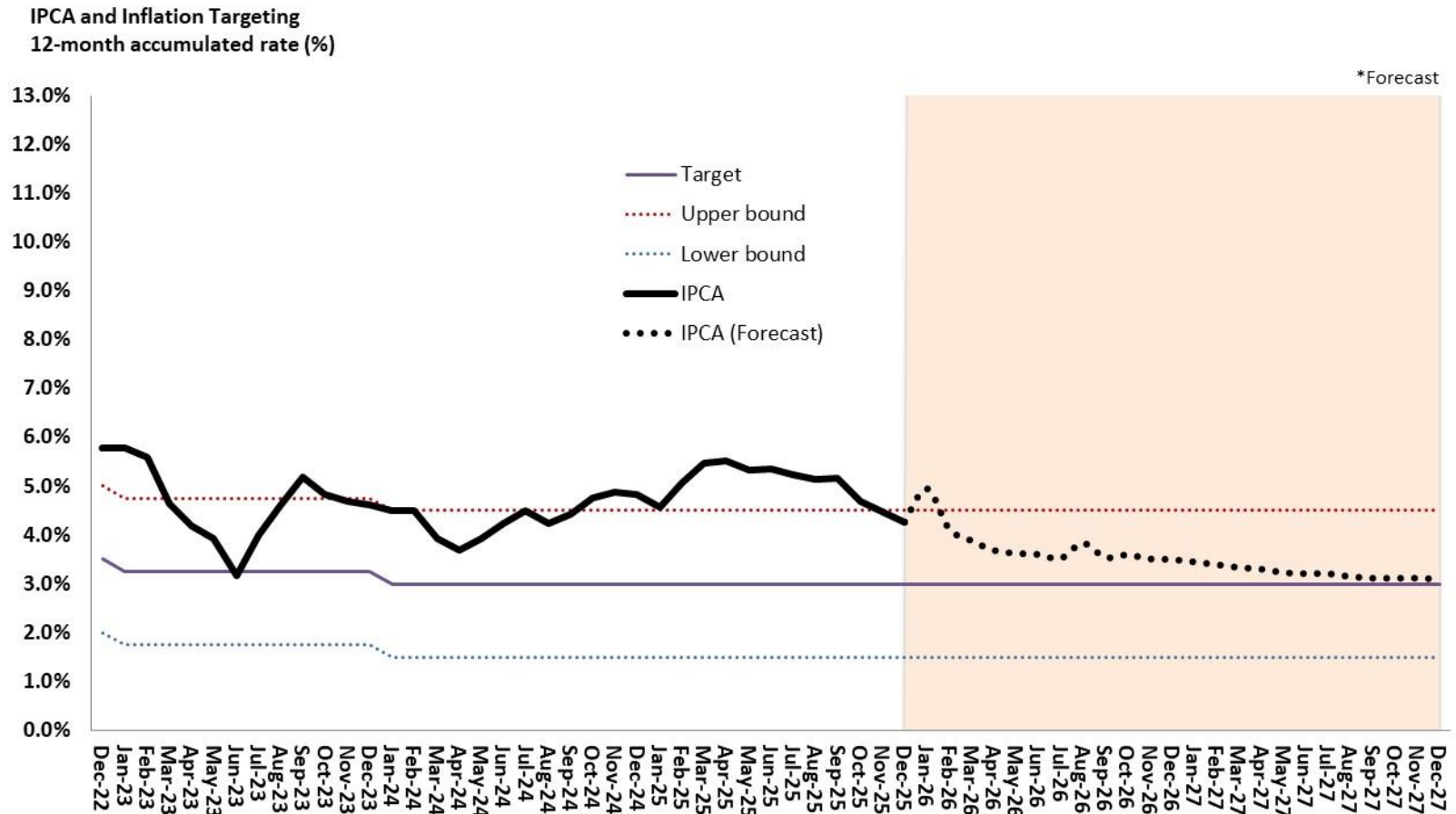

Source: IBGE and Central Bank of Brazil. \*Forecast: Macroeconomic Parameters, November-2025.

IGP-10, IGP-M and IGP-DI  
By release order  
(% p.m.)

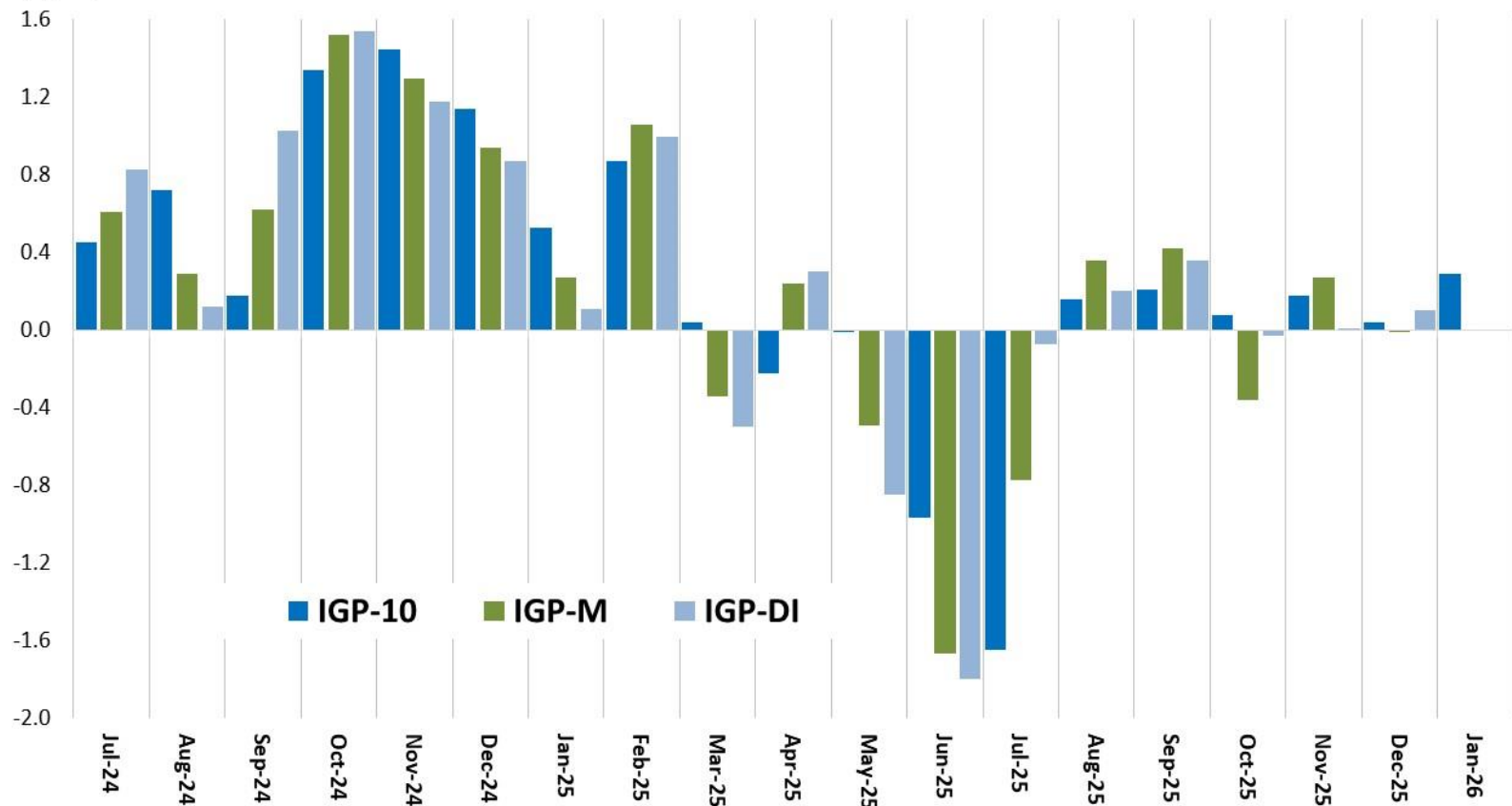

Source: FGV.

# Total Credit: Earmarked and Non-earmarked Resources

Total Outstanding Credit in National Financial System (SFN)  
% of GDP

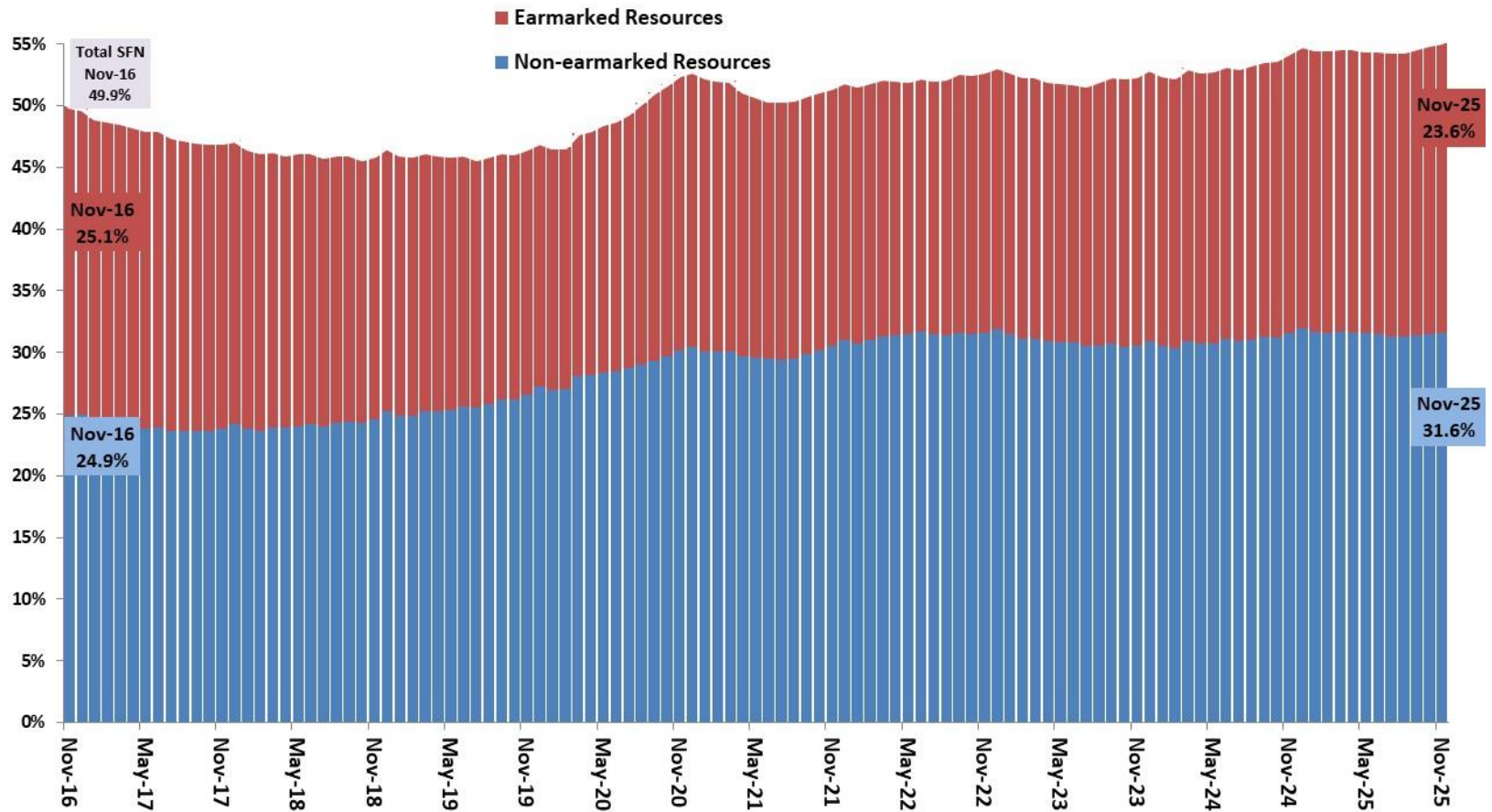

Source: Central Bank of Brazil.

# Non-Earmarked New Loans to Households and Non-Financial Corporations

CREDIT MARKET

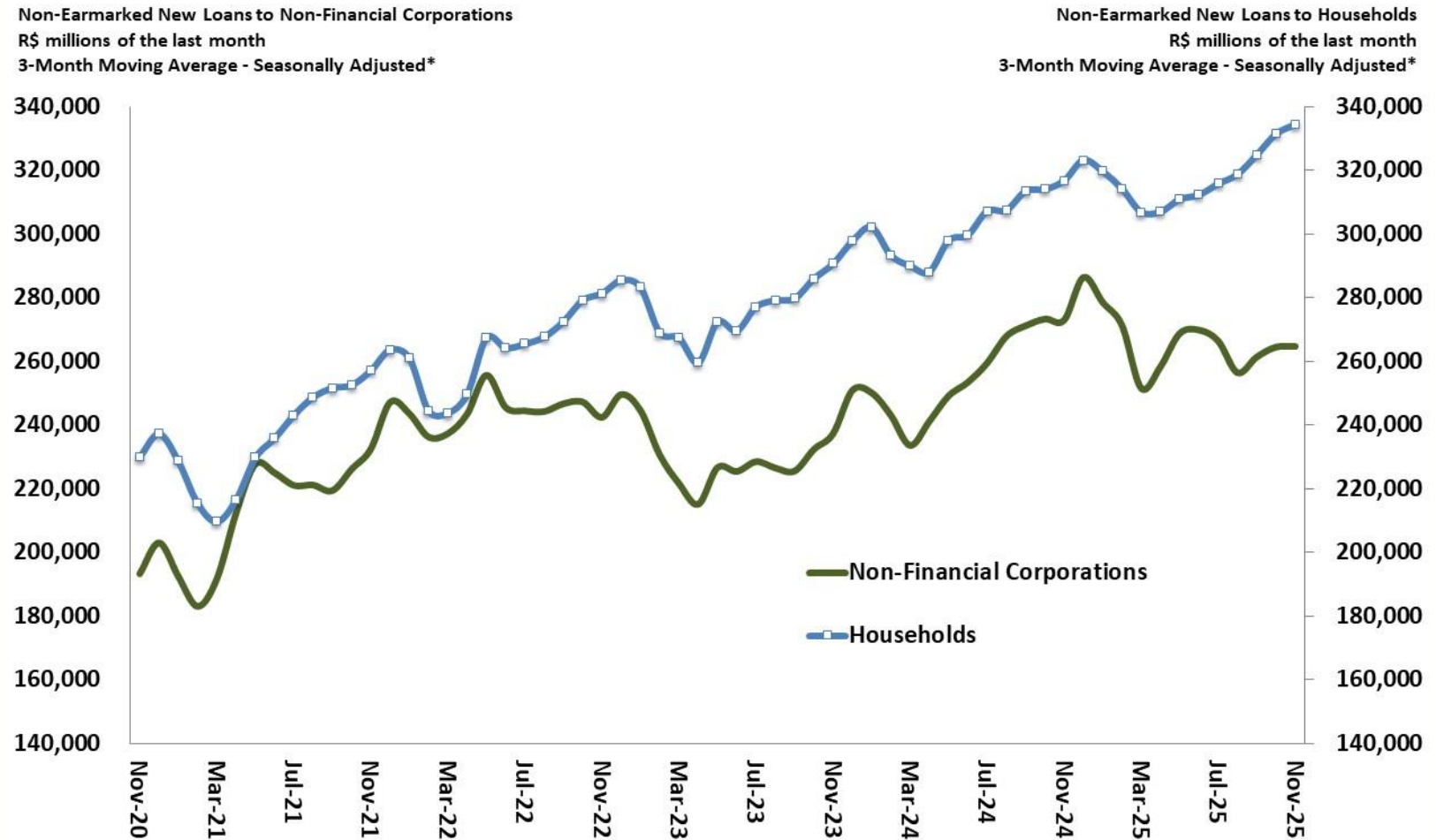

Source: Central Bank of Brazil. \* Seasonally adjusted by SPE.

# Official Interest Rates Evolution (Target Selic and TJLP)

HIGHLIGHTS

Short term (Selic) and Long term (TJLP and TLP) rates  
Official Interest Rates (% py)

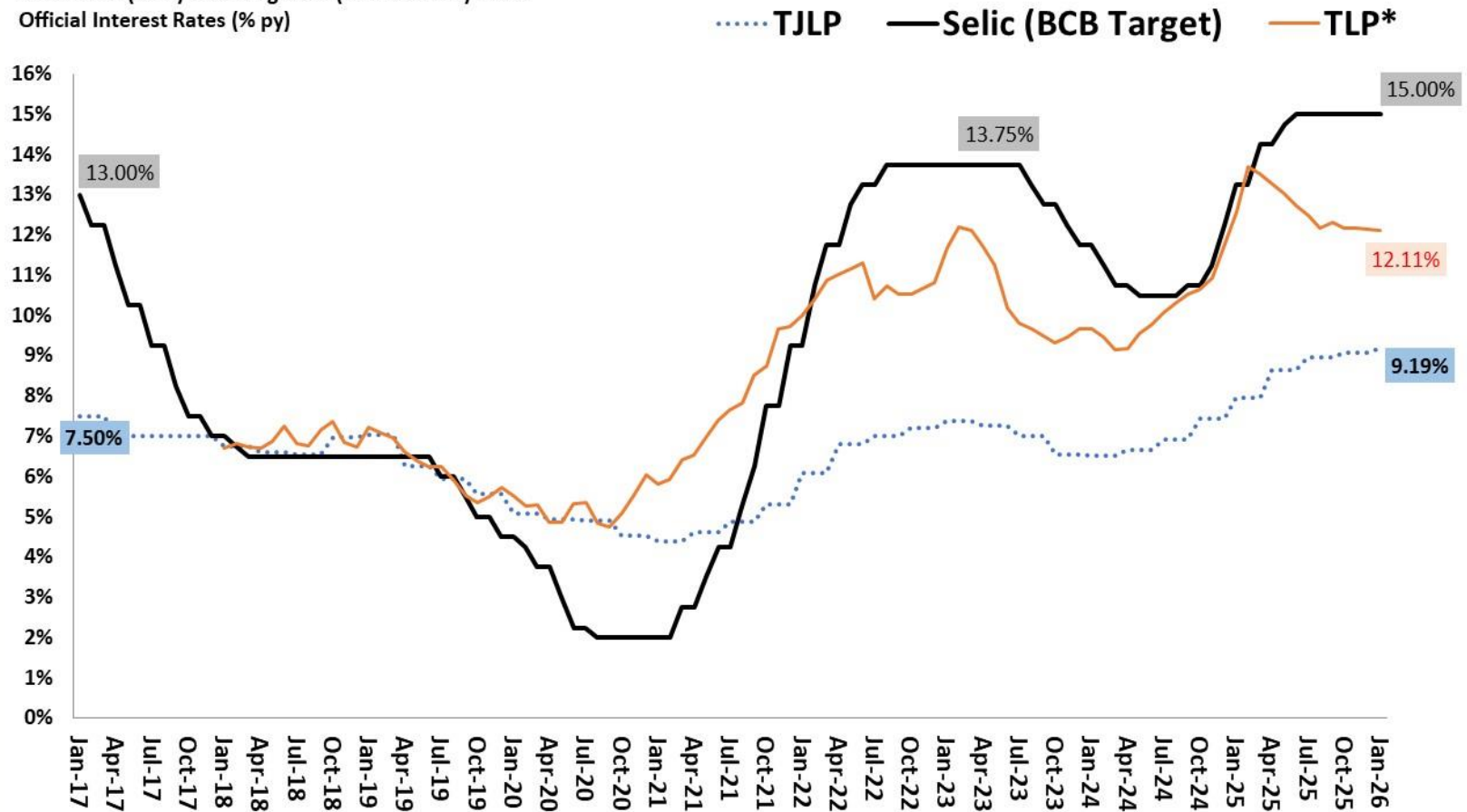

Source: Central Bank of Brazil. \*TLP is 3-Month average of 5-Year NTN-B bonds plus IPCA Market Expectation (Focus Survey by BCB).



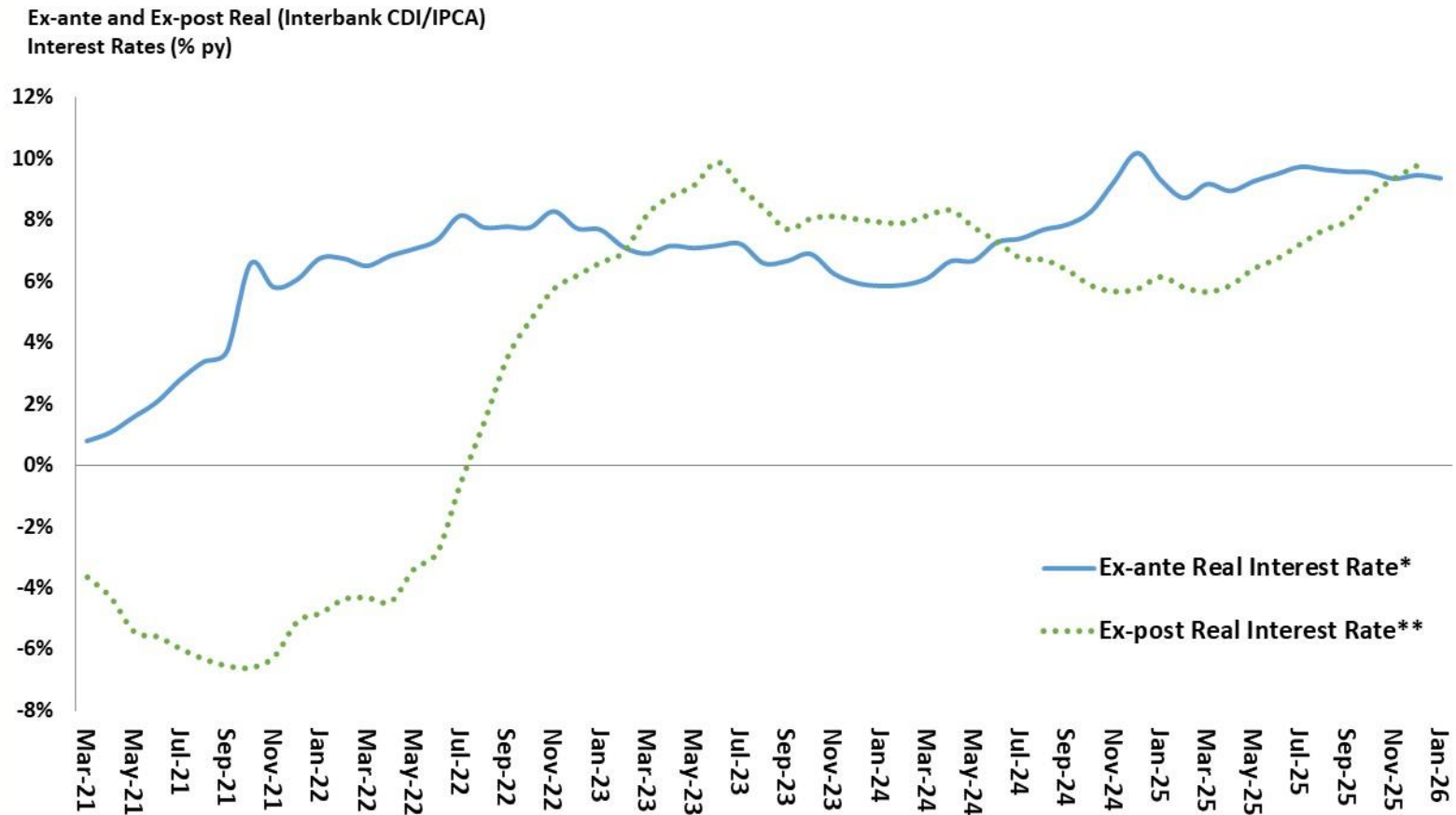

Source: Central Bank of Brazil. Data valid up to the date of the report.

\* Ex-ante Real Interest Rate = Expected Interbank CDI/IPCA ratio, considering 360-days Swap DI-Pre rate and IPCA median of BCB-Focus Survey.

\*\* Ex-post Real Interest Rate = Observed 12-months accumulated CDI/IPCA ratio.

# Daily Nominal Exchange Rate R\$/US\$

FOREIGN TRADE

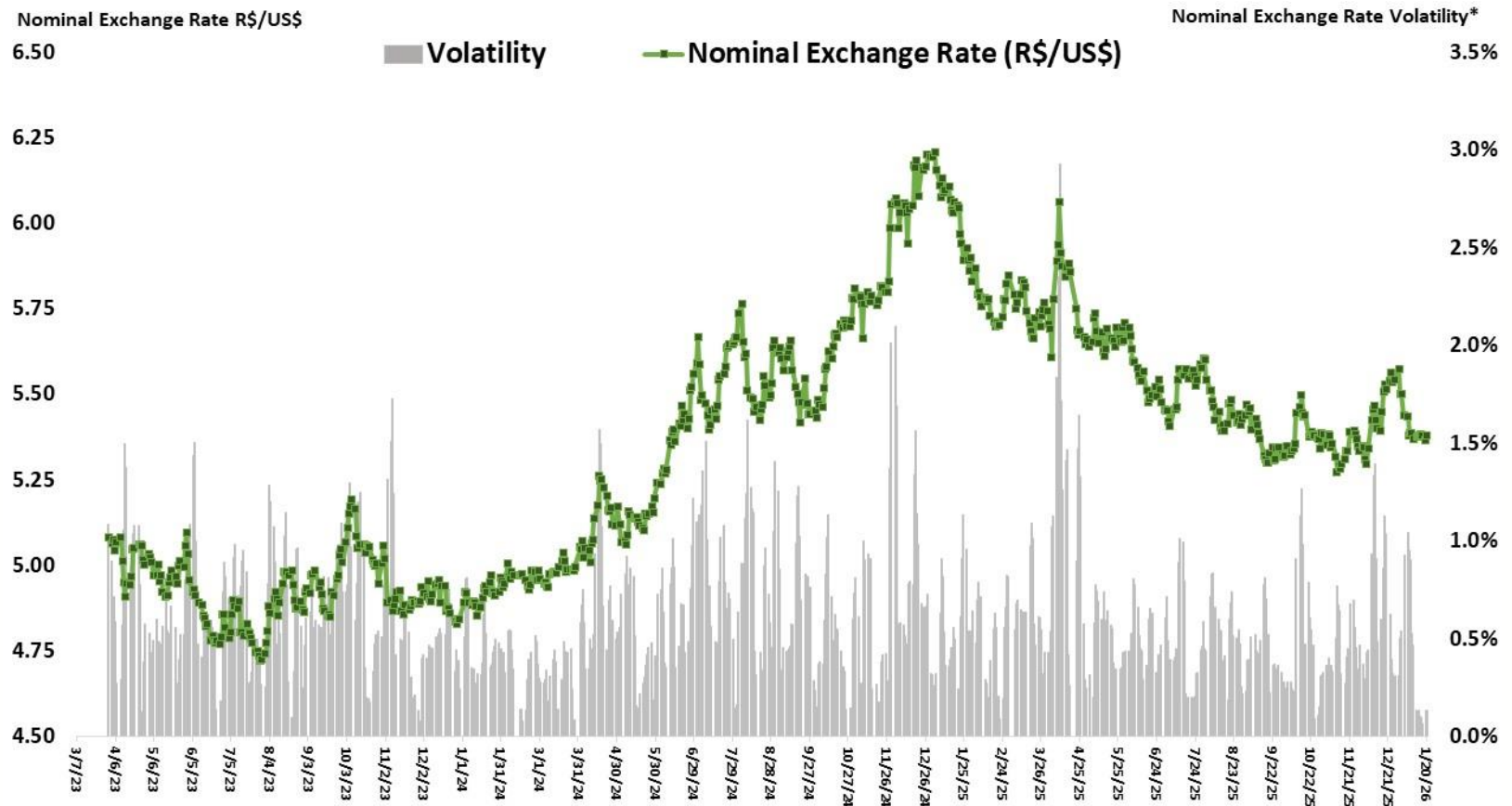

Source: Central Bank of Brazil. \*Volatility = 5-days Moving Coefficient of Variation.

# Trade Balance on Goods (accumulated figures and 52 week daily moving average)

HIGHLIGHTS

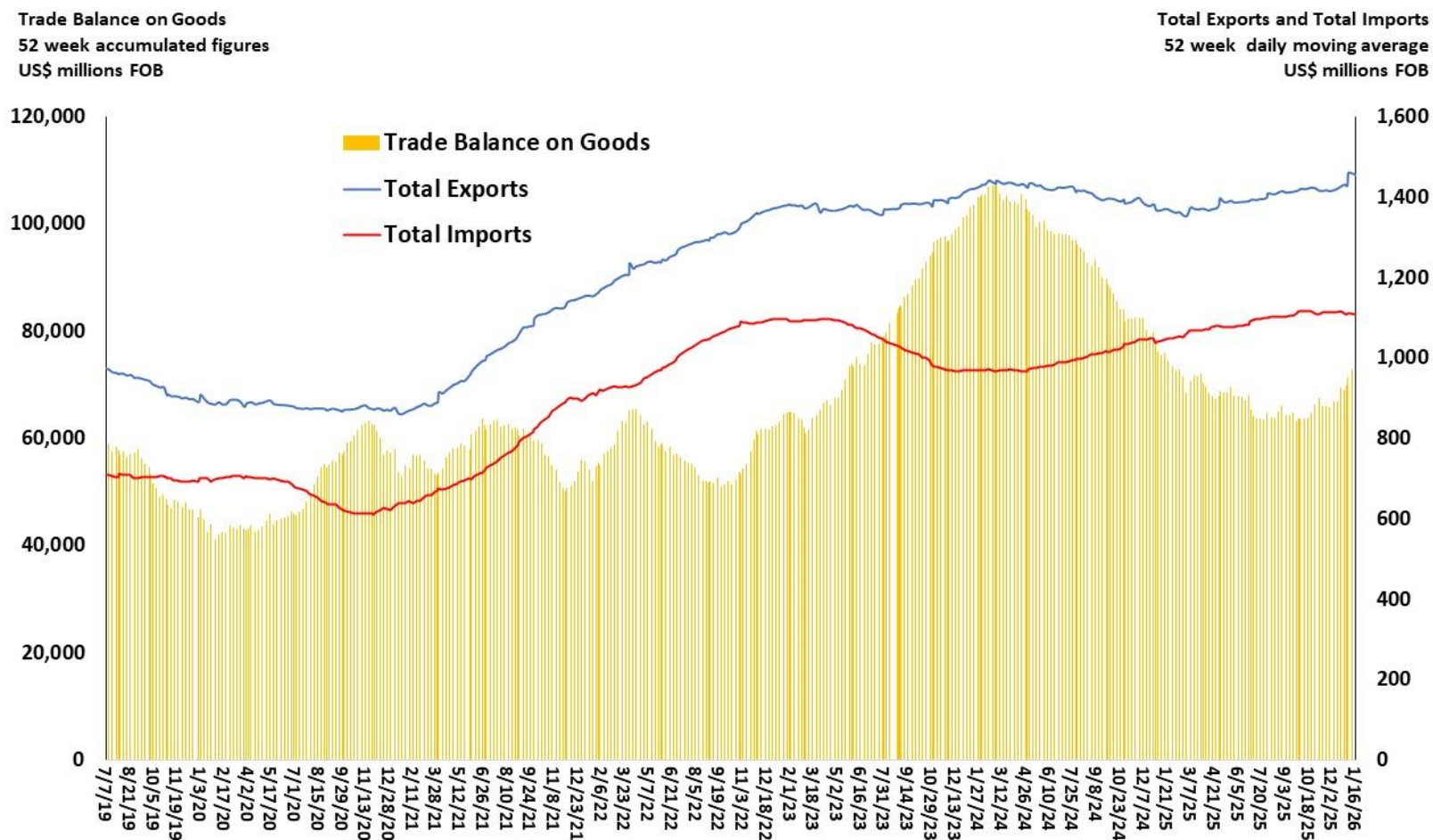

Source: SECEX.

# Quantum of Total Exports by Economic Categories

Exports Quantum by Economic Categories  
12-month Moving Average (2006=100)

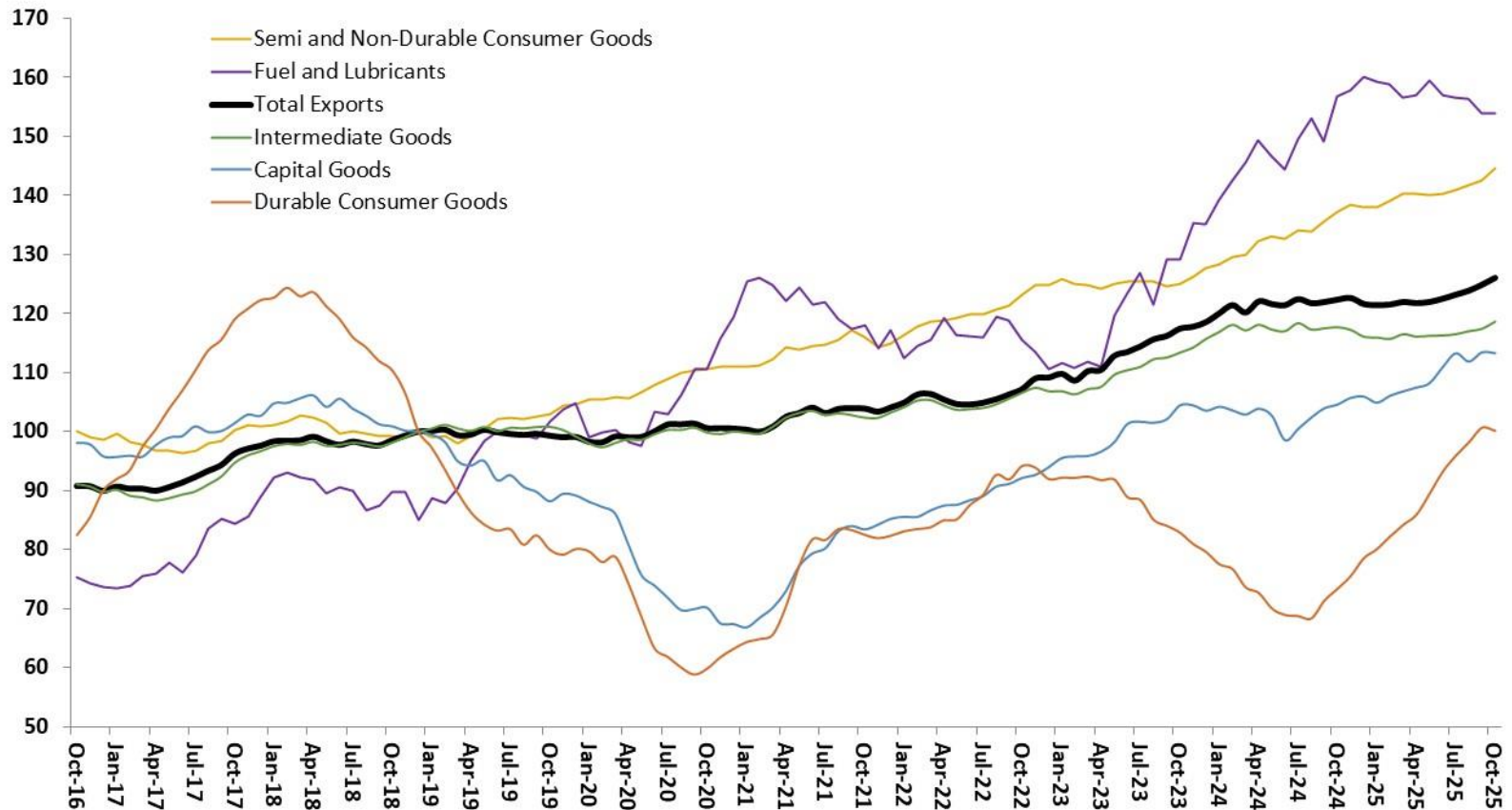

Source: FUNCEX.

# Quantum of Total Imports and by Economic Categories

Imports Quantum by Economic Categories  
12-month Moving Average (2006=100)

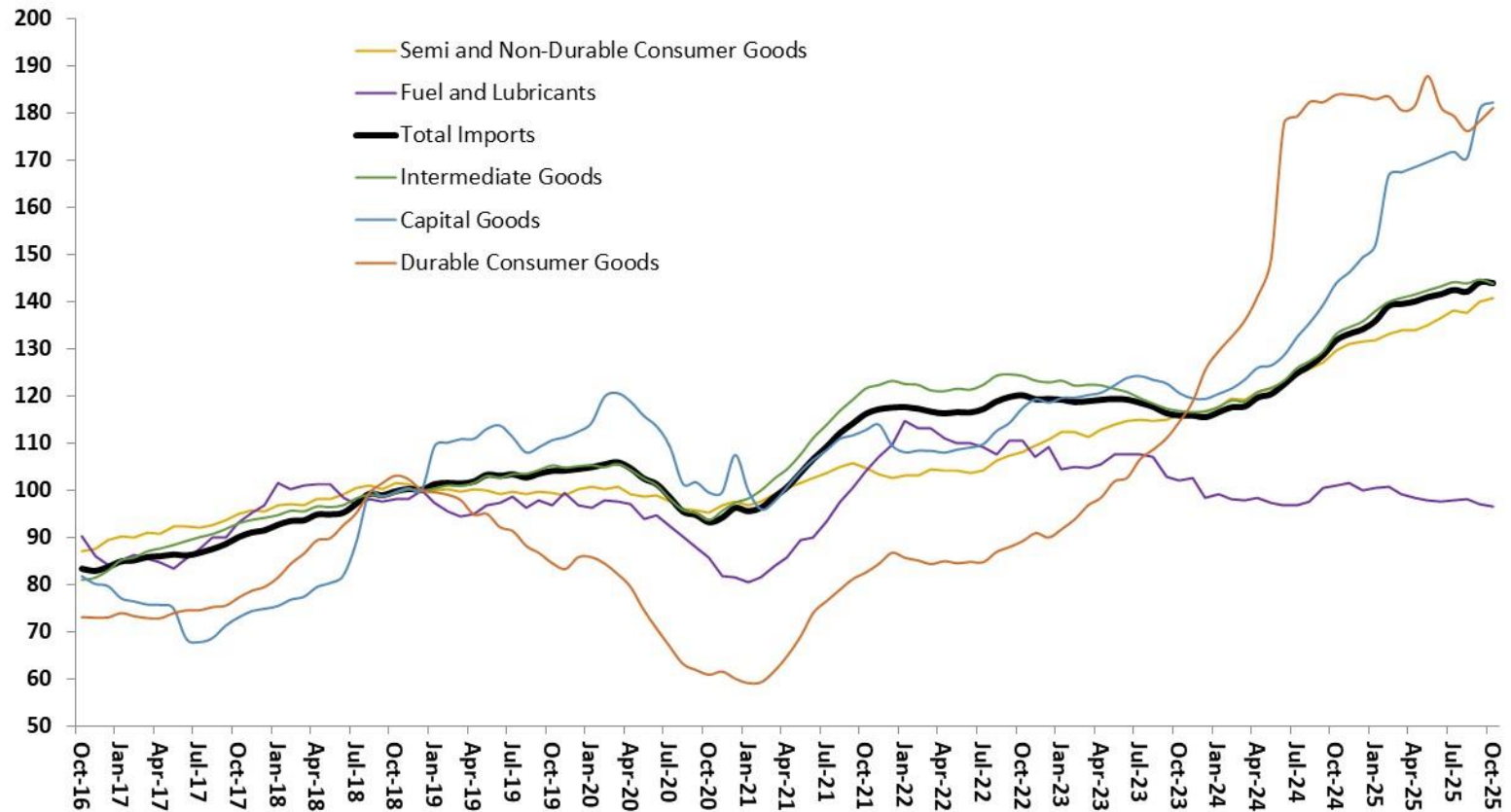

Source: FUNCEX.

# Brazil: Real Effective Exchange Rate and External Sector Adjustment

EXTERNAL SECTOR

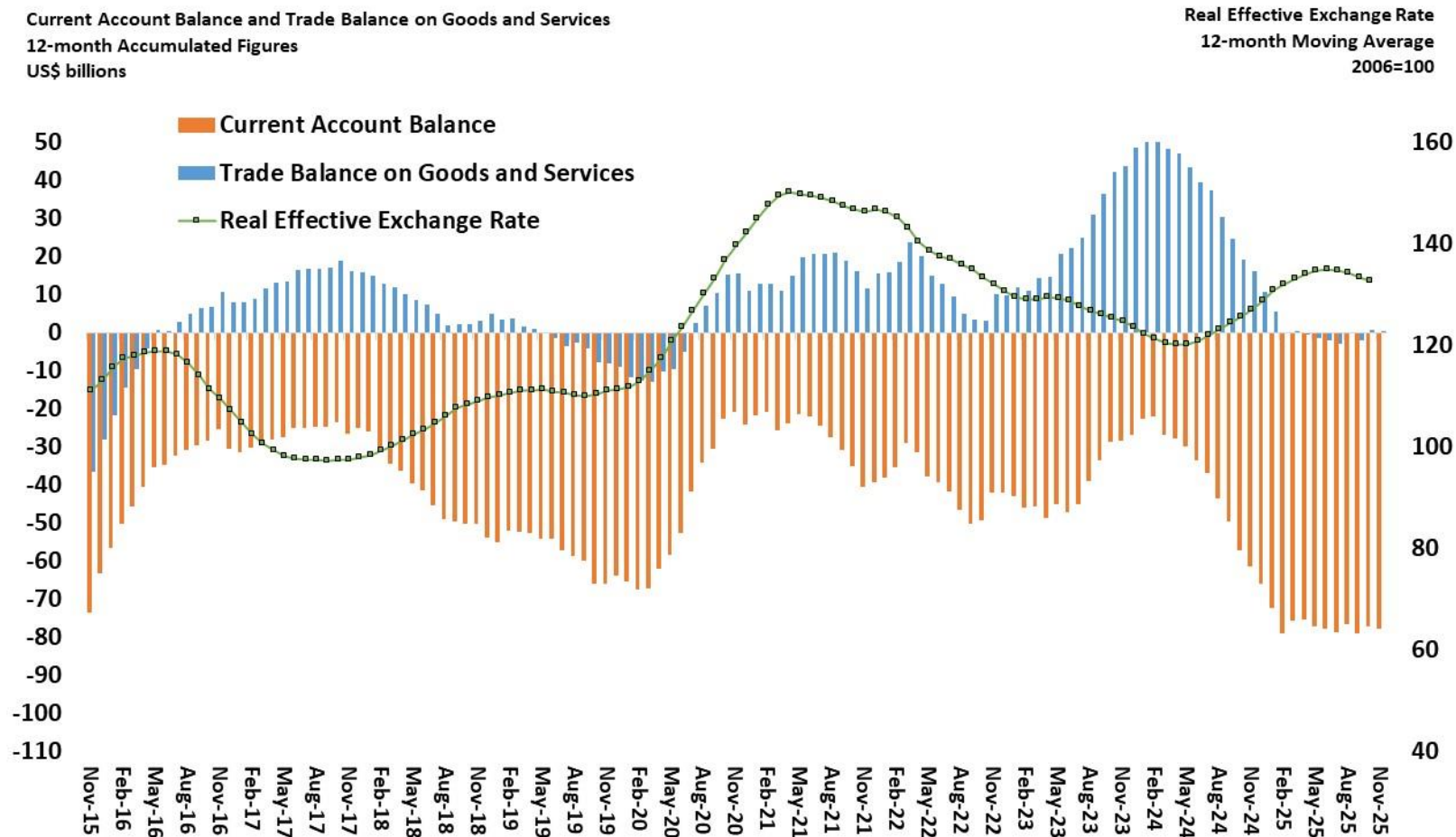

Source: Central Bank of Brazil.



# Direct Investment and Components

EXTERNAL SECTOR

Direct Investment Flows  
Net Inflow (+) and Net Outflow (-)  
12-month Accumulated - US\$ billions

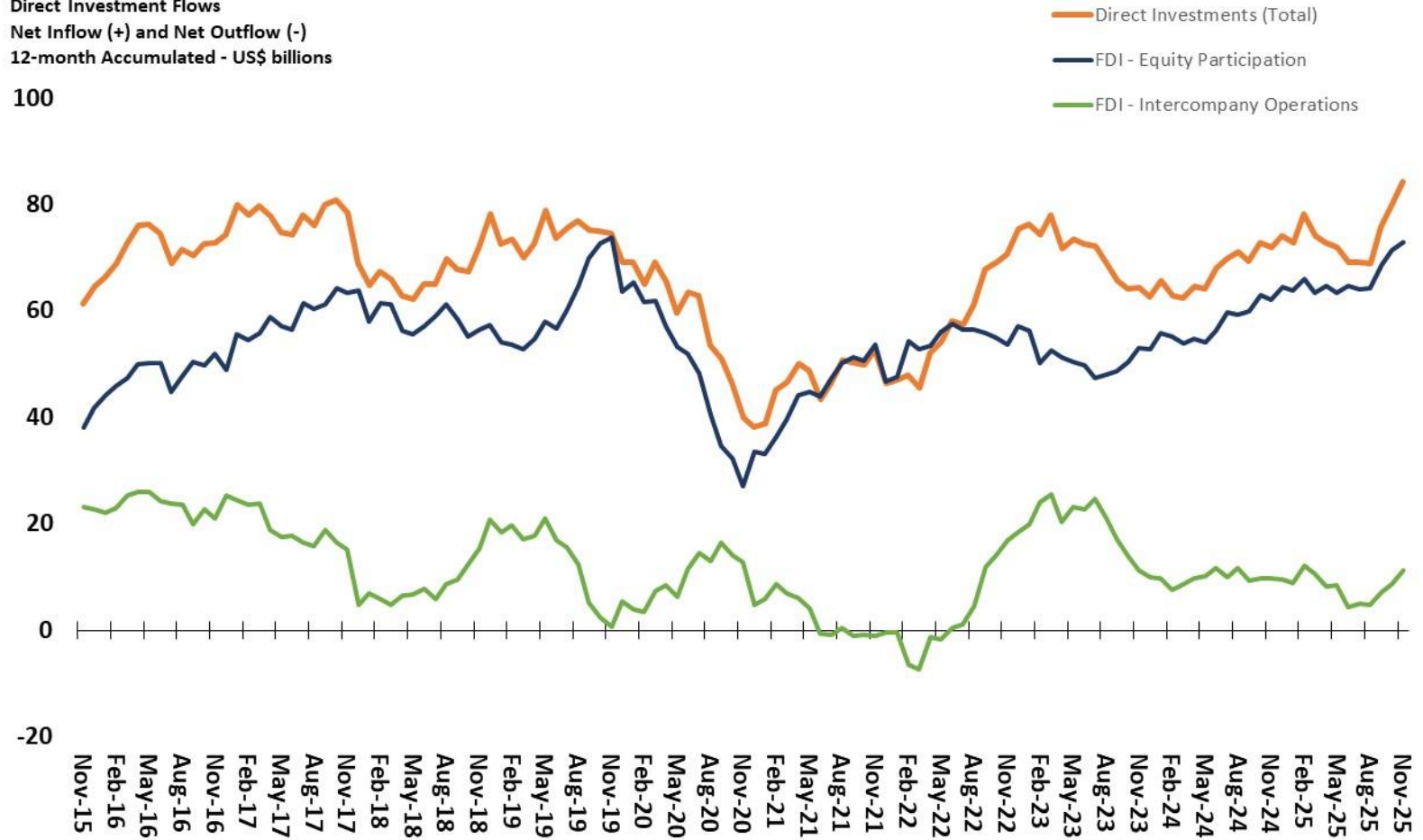

Source: Central Bank of Brazil.

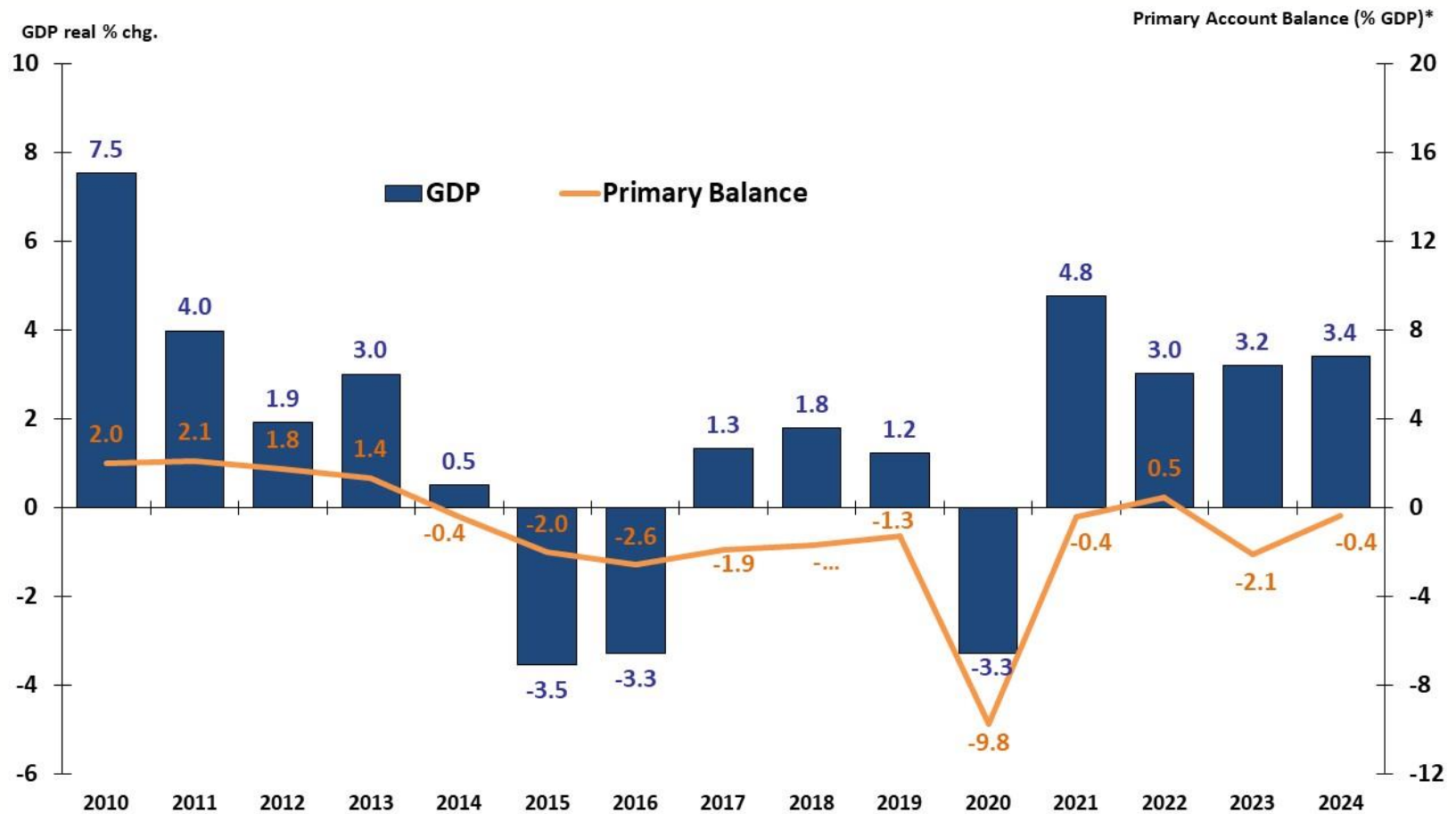

Source: IBGE, STN/MF and Central Bank of Brazil. Primary Account Balance of Federal Government.



# Public Sector Net Debt (as % GDP) and Implicit Interest Rate

HIGHLIGHTS

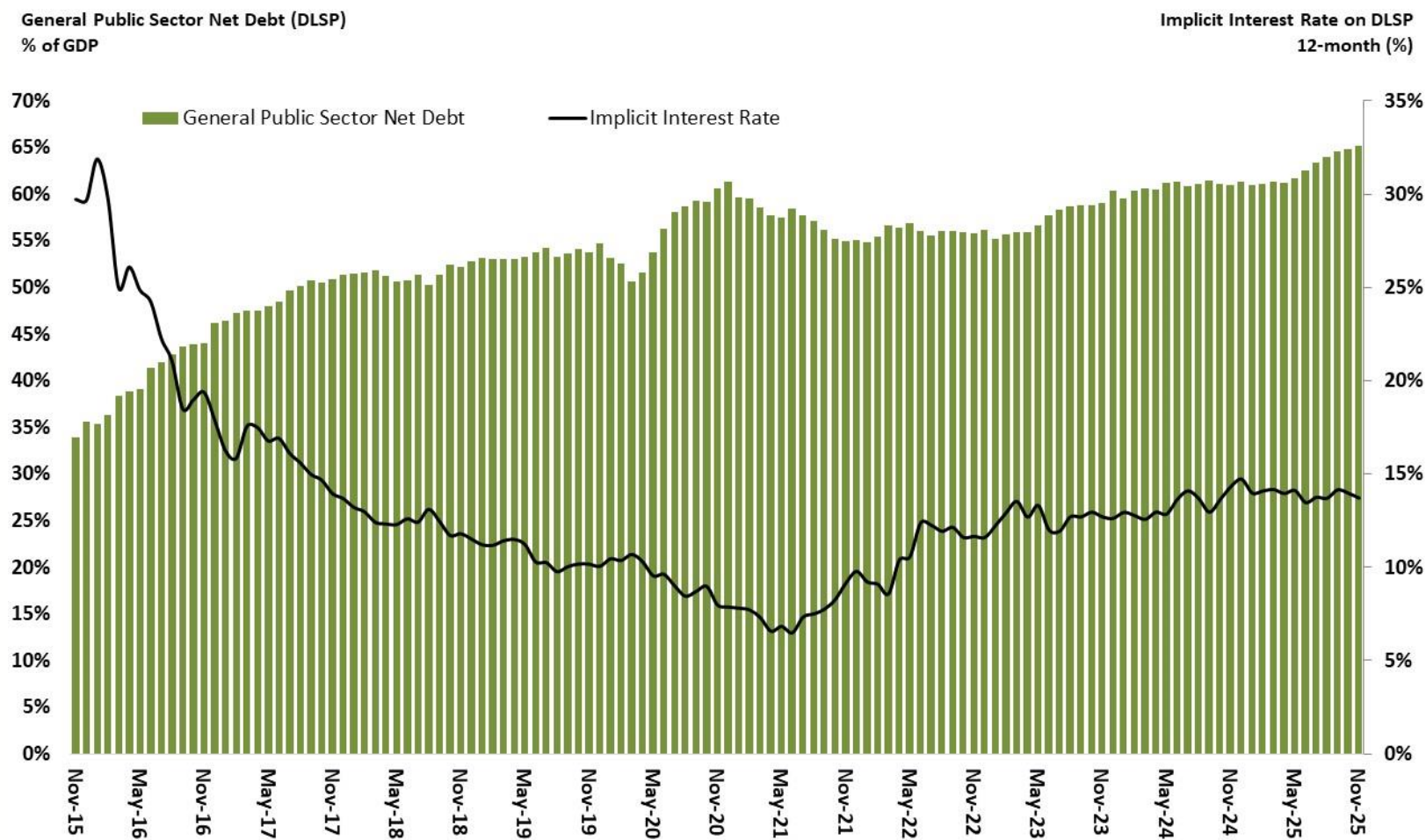

Source: Central Bank of Brazil.

# Selected Economies FX dollar rate indexes evolution

Selected Economies FX rate Indexes - Jan/2017 = 100

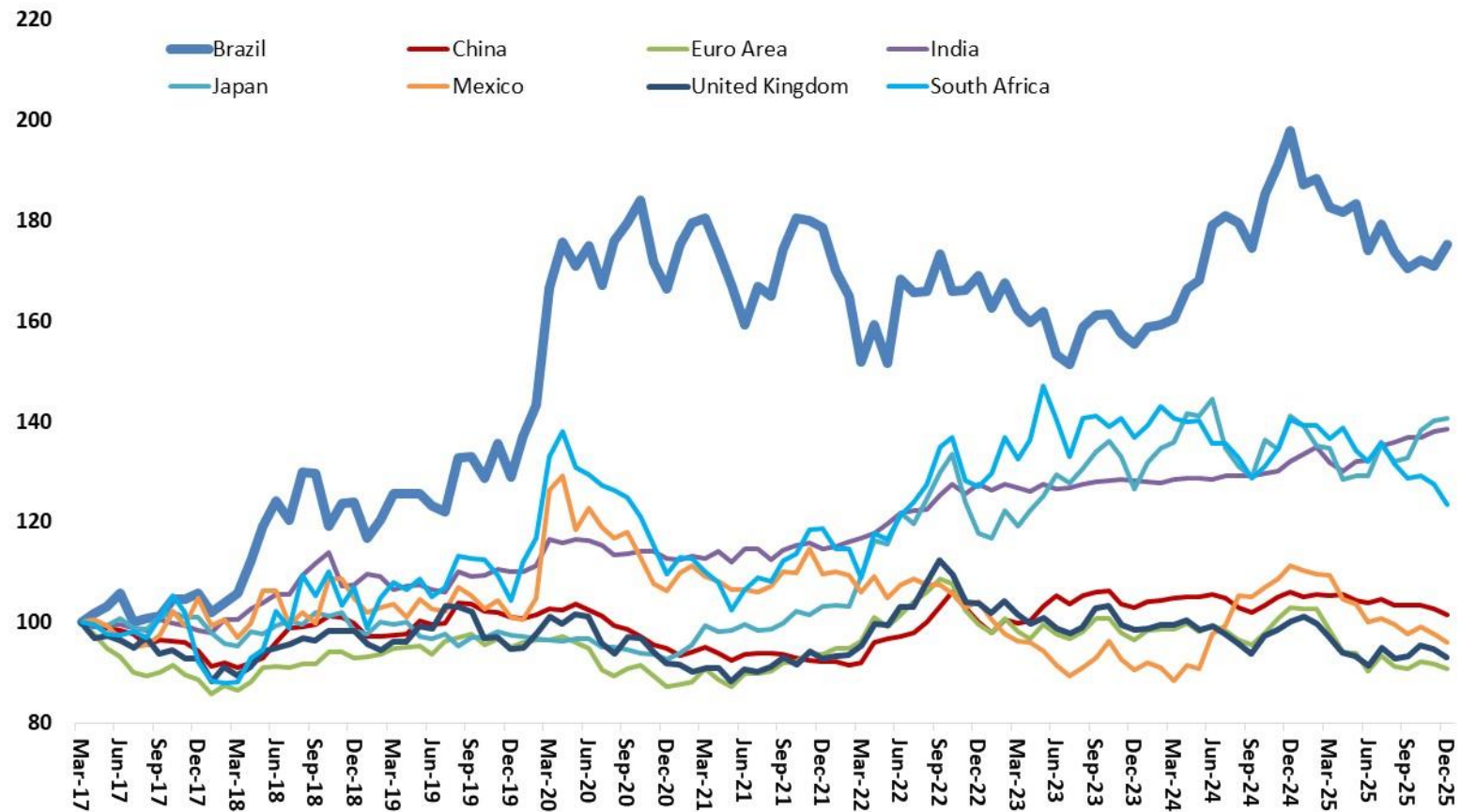

Source: Bloomberg. Note: Above 100, depreciation against the dollar.

# Market Forecast

# Market Forecast for 2025

Median of Market Expectations for 2025  
Consumer Inflation (IPCA)  
% p.a.

Median of Market Expectations for 2025  
GDP % p.a.  
and Federal Government Primary Surplus as % GDP

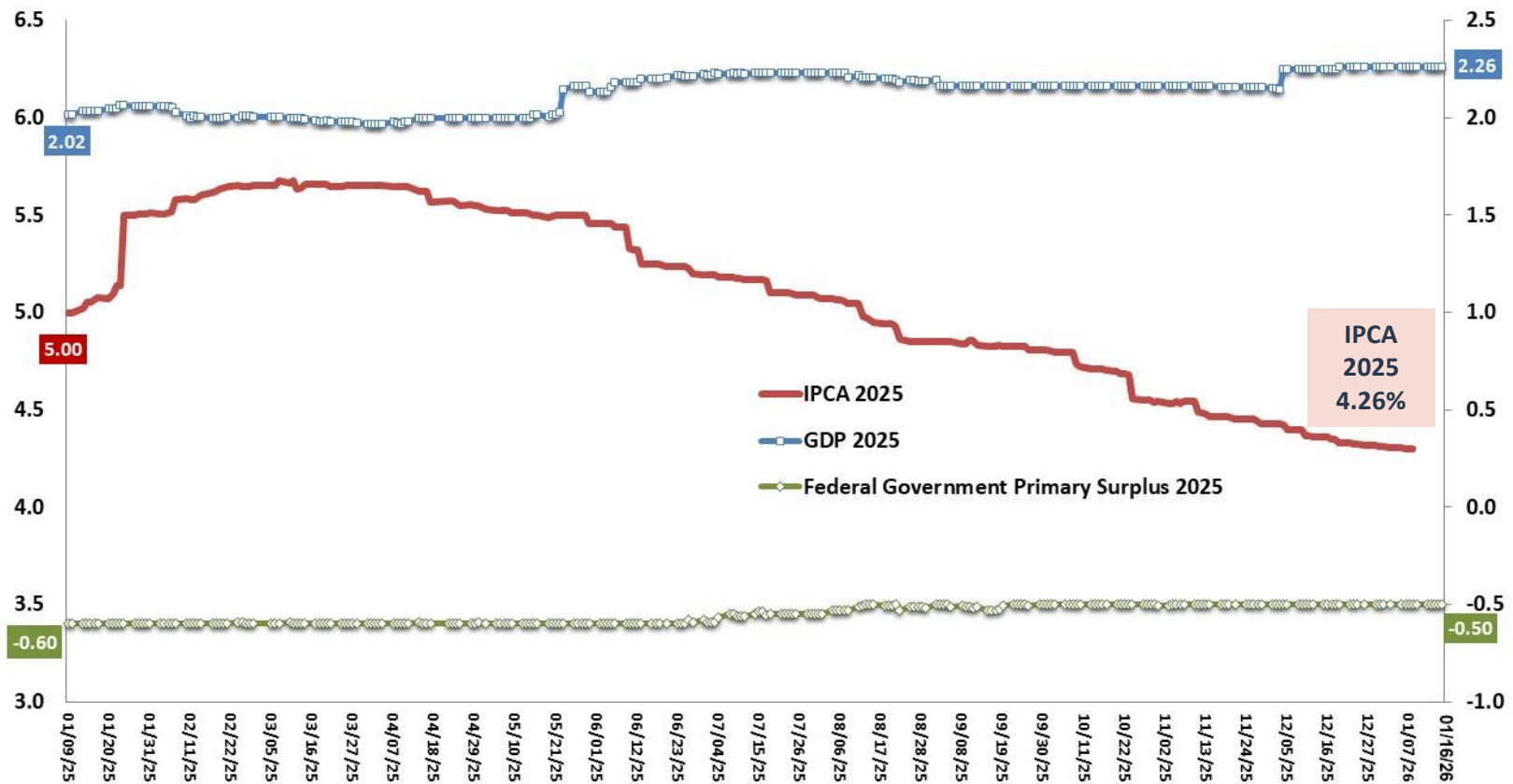

Source: Focus Survey, Central Bank of Brazil.

# Market Forecast for 2026

Median of Market Expectations for 2026  
Consumer Inflation (IPCA)  
% p.a.

Median of Market Expectations for 2026  
GDP % p.a.  
and Federal Government Primary Surplus as % GDP

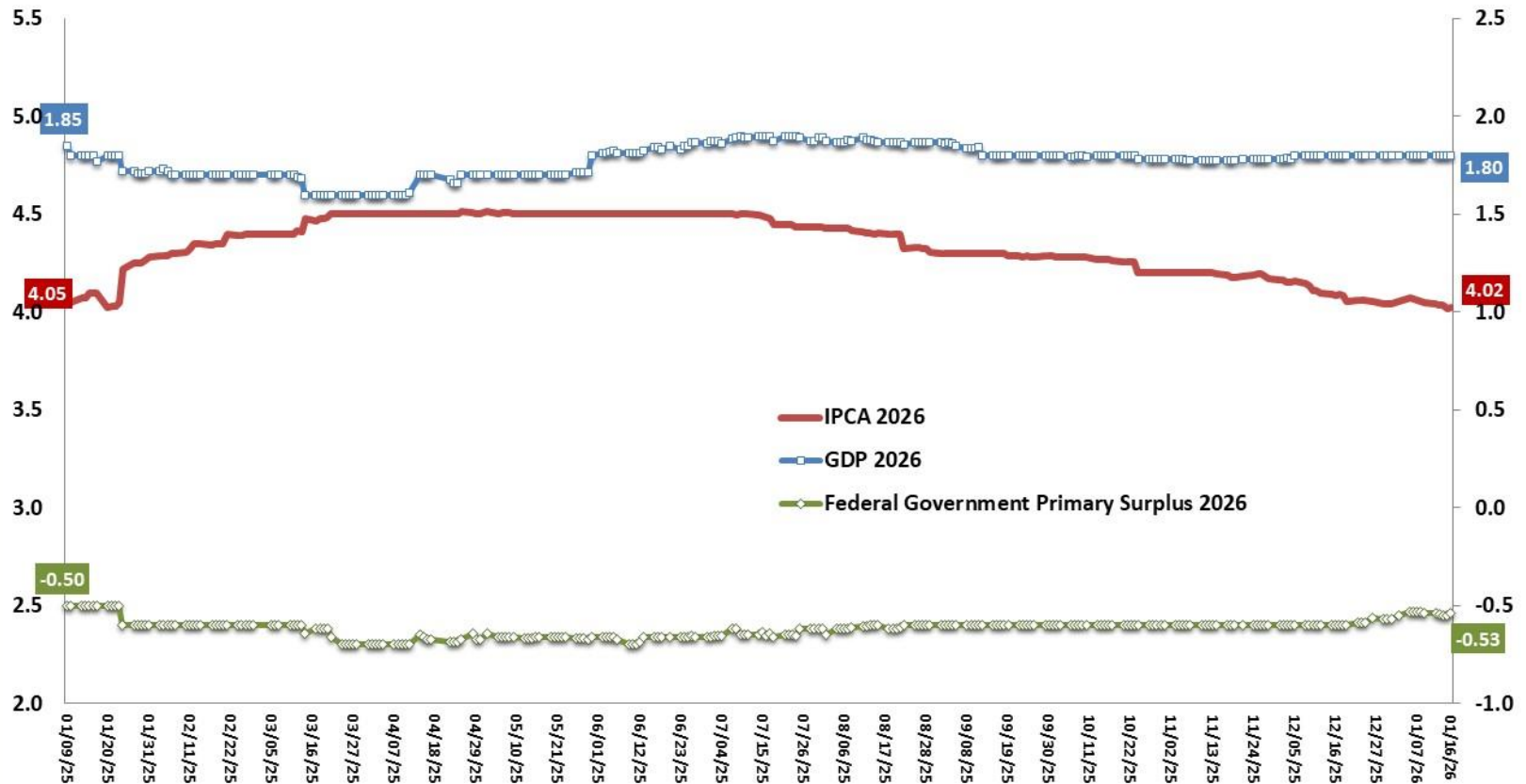

Source: Focus Survey, Central Bank of Brazil.

# GDP: Median Market Forecast

Real GDP chg. (%) - Median of Market Expectations

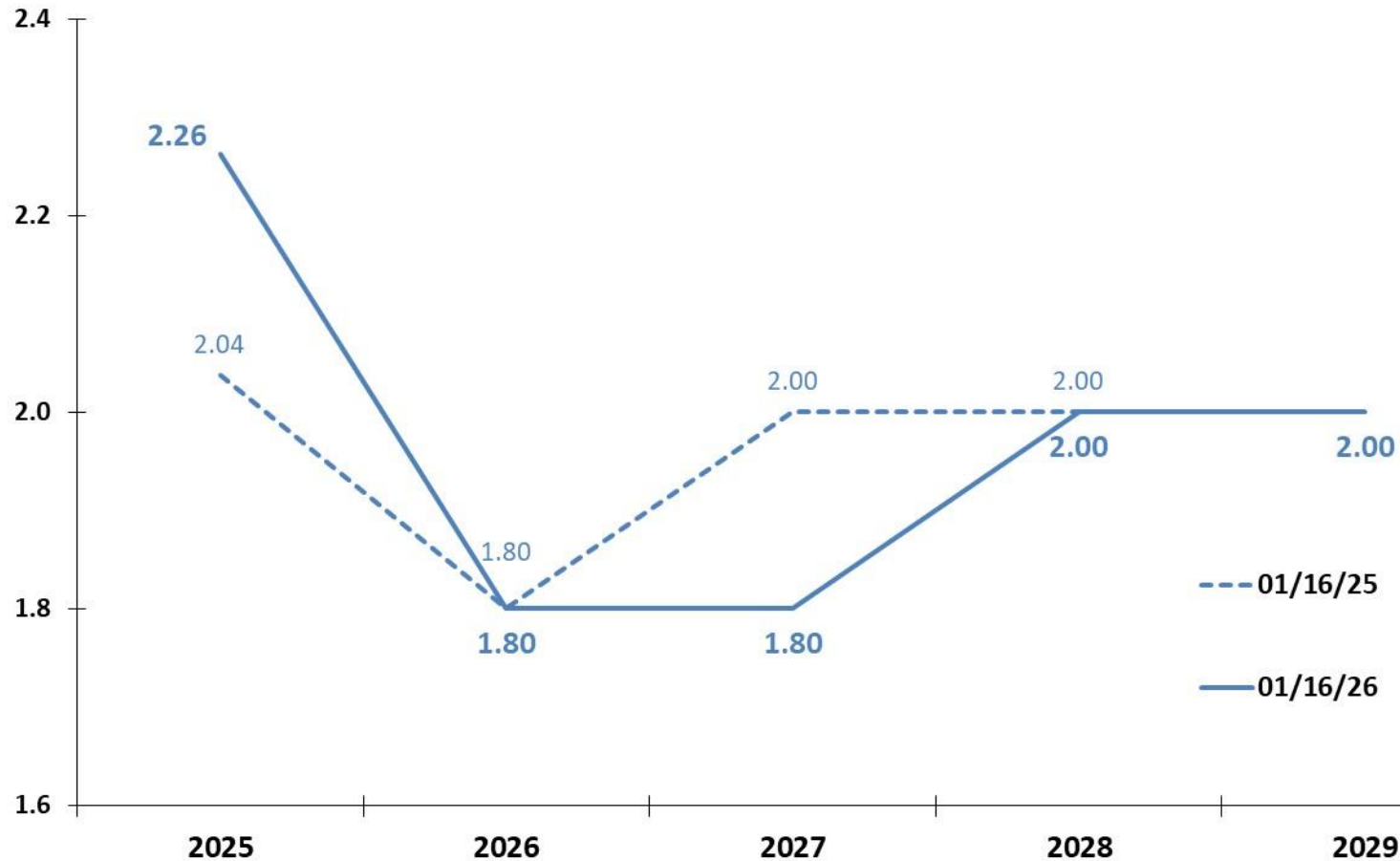

Source: Focus Survey, Central Bank of Brazil.

# Primary Surplus: Median Market Forecast

Federal Government Primary Surplus (%) - Median of Market Expectations

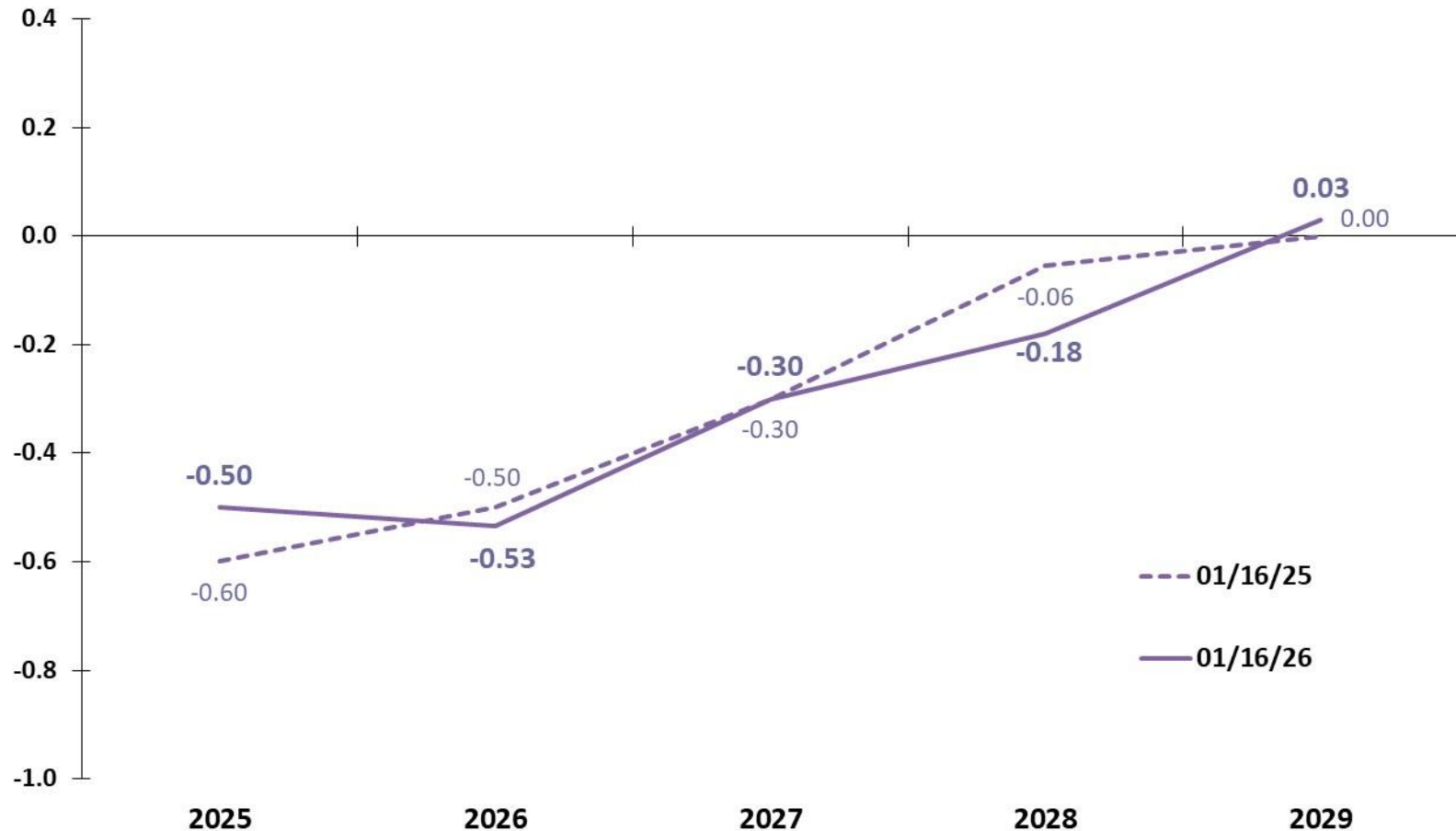

Source: Focus Survey, Central Bank of Brazil.

# Consumer Price Index (IPCA): Median Market Forecast

Consumer Price Index (IPCA) % p.a. - Median of Market Expectations

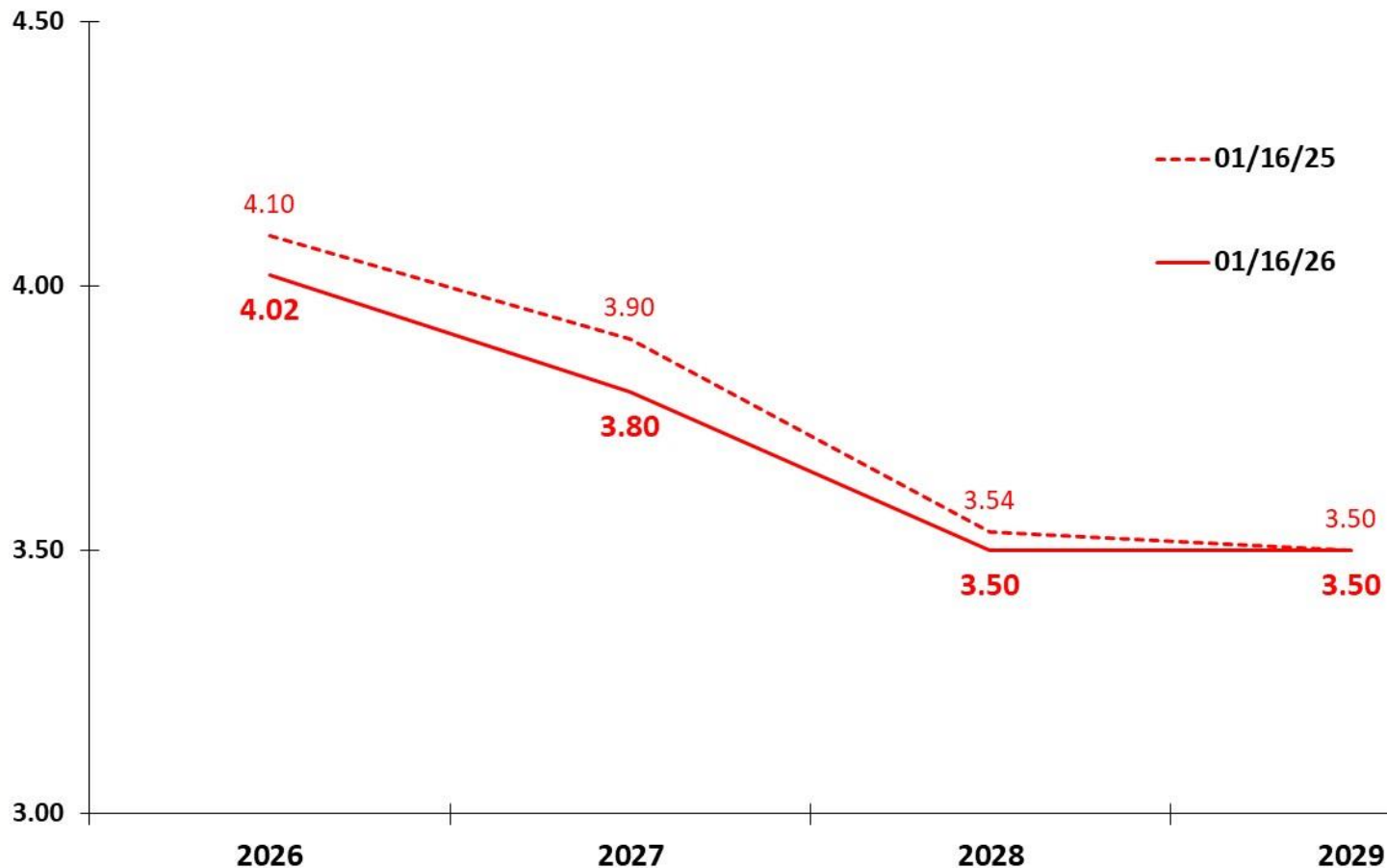

Source: Focus Survey, Central Bank of Brazil.



# BCB Policy rate (Selic): Median Market Forecast

BCB Policy rate (Selic) - % p.a. end of period - Median of Market Expectations

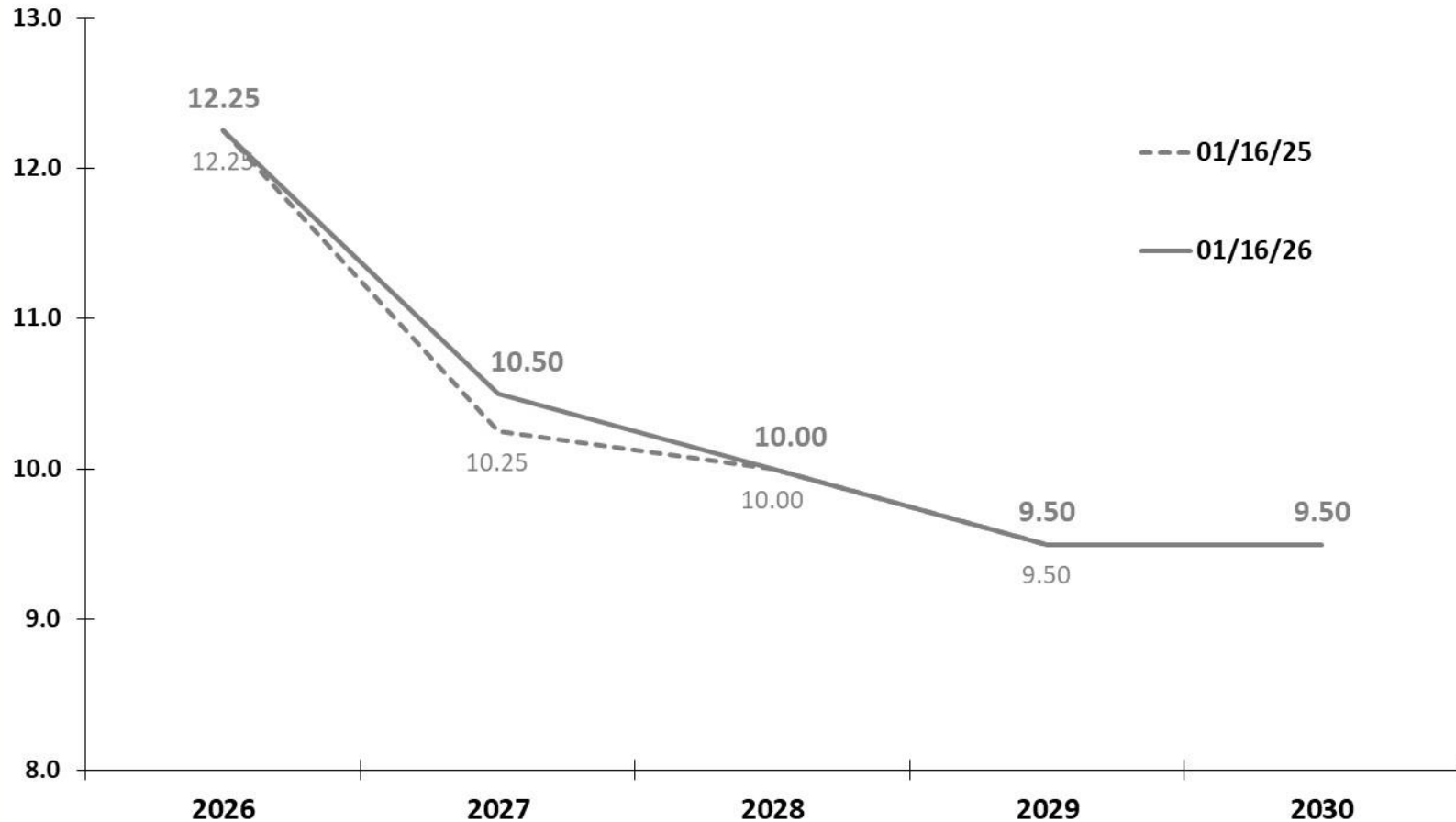

Source: Focus Survey, Central Bank of Brazil.

# Nominal Exchange Rate: Median Market Forecast

Nominal Exchange Rate (R\$/US\$) - end of period - Median of Market Expectations

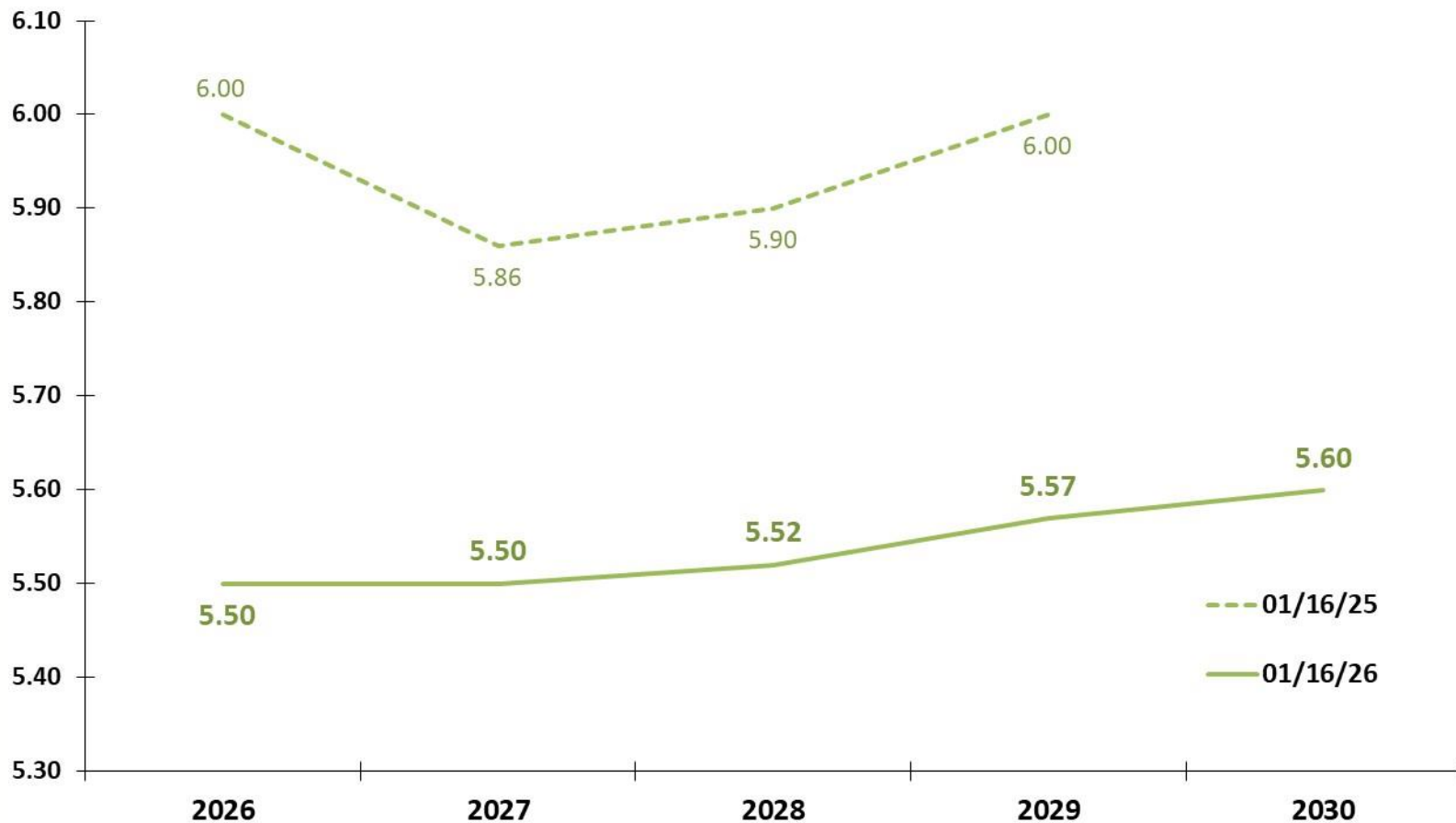

Source: Focus Survey, Central Bank of Brazil.

MINISTER OF FINANCE – **FERNANDO HADDAD**

EXECUTIVE SECRETARY – **DARIO CARNEVALLI DURIGAN**

SECRETARY FOR ECONOMIC POLICY – **GUILHERME SANTOS MELLO**

UNDERSECRETARY OF MACROECONOMIC POLICY – **RAQUEL NADAL CESAR GONÇALVES**

## MACROECONOMIC OUTLOOK STAFF:

Ana Caroline Alves Ribeiro

Anderson Matheus Santos Nunes Tinoco

Carlos Henrique Coêlho de Andrade

Elder Linton Alves de Araújo

Gustavo Miglio de Melo

Ítalo Davi Veras de Carvalho da Silva

João Antônio Henrique Franklin

Lorena Silva Brandão

Musa Ferreira Gomes Lara

Rafael de Azevedo Ramires Leão

Rebeca Regina Regatieri

CONTACT: [conjuntura.df.spe@economia.gov.br](mailto:conjuntura.df.spe@economia.gov.br)



## MINISTRY OF **FINANCE**

More information:

<https://www.gov.br/fazenda/pt-br/orgaos/spe>