



MINISTRY OF ECONOMY

Macroeconomic Outlook

April 2021

4/9/2021



Secretaria
de Política
Econômica

SECRETARIA ESPECIAL DE
FAZENDA

MINISTÉRIO DA
ECONOMIA



PÁTRIA AMADA
BRASIL
GOVERNO FEDERAL

Macroeconomic Outlook is a report prepared by the Secretariat of Economic Policy (SPE) with the most relevant economic data and forecasting about Brazil.

This report does not constitute any indication of prospective policy decisions or delimits the operational area of the Ministry of Economy.

Data valid up to the date of the report.

Contents

Highlights.....	4
Market Expectations.....	24
Economic Activity	
GDP and Quarterly Economic Activity.....	34
Monthly Economic Activity.....	51
Other Monthly Economic Activity Indicators.....	62
Labor Market.....	81
Inflation.....	91
Credit Market.....	107
Financial Markets.....	121
Foreign Trade.....	132
External Sector.....	150
Public Sector Accounts.....	161
World Economy.....	172

Highlights

Macroeconomic Parameters					
Year	Gross Domestic Product				
	Nominal		Real		Deflator
	<i>BRL million</i>	<i>Chg. %</i>	<i>Chg. %</i>	<i>Per Capita chg. %</i>	<i>Chg. %</i>
2015	5,995,787	3.75	-3.55	-4.38	7.61
2016	6,269,328	4.56	-3.28	-4.07	8.07
2017	6,585,479	5.04	1.32	0.52	3.66
2018	7,004,141	6.36	1.78	0.96	4.49
2019	7,407,024	5.75	1.41	0.61	4.27
2020	7,447,858	0.55	-4.06	-4.79	4.79
2021	8,207,850	10.20	3.20	2.44	6.75
2022	8,886,353	8.27	2.50	1.78	5.63
2023	9,527,344	7.21	2.50	1.81	4.58
2024	10,173,983	6.79	2.50	1.84	4.17
2025	10,848,957	6.63	2.50	1.87	4.02

Source: SPE/ME. Macroeconomic Parameters, March-2021.

Macroeconomic Parameters						
Year	Industrial Activity - Annual chg. %					
	Manufacturing		Beverages		Vehicles	
	Production				Domestic Wholesale	
	Price	Quantity	Price	Quantity	Price	Quantity
2015	6.98	-9.84	10.67	-4.76	4.10	-25.21
2016	8.04	-5.99	7.59	-3.09	6.09	-17.53
2017	1.75	2.25	4.34	0.77	4.26	12.31
2018	8.35	1.10	2.67	0.87	3.30	13.05
2019	4.31	0.19	2.86	4.25	2.97	10.38
2020	9.13	-4.63	0.87	-0.18	4.15	-25.84
2021	22.50	10.66	4.28	1.83	8.39	8.54
2022	3.85	5.12	5.34	2.22	3.99	4.51
2023	2.46	4.70	5.60	2.63	3.28	8.05
2024	2.92	4.15	5.62	2.72	2.91	8.22
2025	3.41	3.89	5.65	2.75	2.64	8.78

Source: SPE/ME. Macroeconomic Parameters, March-2021.

Macroeconomic Parameters						
Year	Labor Force	Formal Jobs in Private Sector				
		Employed Population	Earnings		Wage Bill	
			Nominal	Real	Nominal	Real
	Chg. % accum. In 4-trimesters					
2015	1.91	-2.45	8.06	-0.92	5.40	-3.34
2016	1.45	-3.89	7.57	-1.09	3.39	-4.95
2017	1.77	-2.71	5.71	2.22	2.86	-0.55
2018	0.86	-1.16	3.71	-0.04	2.51	-1.20
2019	1.54	1.08	3.16	-0.55	4.28	0.52
2020	-6.13	-7.81	5.98	2.68	-2.34	-5.35
2021	3.13	2.02	4.07	-1.68	6.23	0.33
2022	3.32	3.80	4.79	1.09	8.77	4.94
2023	2.21	3.39	4.13	0.81	7.66	4.23
2024	2.15	3.35	4.09	0.88	7.58	4.27
2025	2.14	3.47	4.00	0.80	7.60	4.30

Source: SPE/ME. Macroeconomic Parameters, March-2021.

Macroeconomic Parameters						
Year	Inflation					
	IPCA		INPC		IGP-DI	
	Annual Average	Annual Accum.	Annual Average	Annual Accum.	Annual Average	Annual Accum.
	Chg. %					
2015	9.03	10.67	9.34	11.28	6.90	10.70
2016	8.74	6.29	9.32	6.58	10.19	7.18
2017	3.45	2.95	2.97	2.07	0.96	-0.42
2018	3.66	3.75	2.87	3.43	5.81	7.10
2019	3.73	4.31	3.75	4.48	6.05	7.70
2020	3.21	4.52	3.61	5.45	13.05	23.08
2021	6.03	4.42	6.48	4.27	17.73	5.06
2022	3.73	3.50	3.77	3.50	2.42	3.57
2023	3.36	3.25	3.47	3.45	3.83	4.05
2024	3.25	3.25	3.48	3.50	4.02	4.00
2025	3.24	3.24	3.50	3.50	4.00	4.00

Source: SPE/ME. Macroeconomic Parameters, March-2021.

Macroeconomic Parameters								
Year	Financial Indicators							
	Selic market rate			Long term rate TJLP		Referential rate TR	Financial Savings	
	Annual Average	December	Real chg.	Annual Average	December	Annual Average	Annual Average	
	Annual chg. %						BRL million	Annual chg. %
2015	13.34	14.15	2.41	6.22	7.00	1.80	4,009,835	13.27
2016	14.08	13.65	7.33	7.50	7.50	2.01	4,566,852	13.89
2017	9.87	7.00	6.72	7.12	7.00	0.60	4,992,614	9.32
2018	6.48	6.40	2.64	6.72	6.98	0.00	5,346,678	7.09
2019	5.90	4.59	1.53	6.18	5.57	0.00	5,744,064	7.43
2020	2.64	1.90	-1.80	4.87	4.55	0.00	6,369,162	10.88
2021	2.85	3.90	-1.51	4.69	4.98	0.00	7,202,120	13.08
2022	4.74	5.40	1.20	4.93	4.85	0.00	7,895,457	9.63
2023	5.63	5.90	2.30	4.70	4.60	0.00	8,564,438	8.47
2024	5.90	5.90	2.57	4.49	4.40	0.00	9,215,442	7.60
2025	5.90	5.90	2.58	4.29	4.21	0.00	9,849,024	6.88

Source: SPE/ME. Macroeconomic Parameters, March-2021.

Macroeconomic Parameters				
Year	External Sector			
	Exchange Rate			
	Annual Average	December	Average chg. %	Annual chg. %
	Exchange Rate BRL/USD			
2015	3.3	3.9	41.6	46.7
2016	3.5	3.3	4.8	-13.4
2017	3.2	3.3	-8.5	-1.8
2018	3.65	3.87	14.49	18.02
2019	3.95	4.03	7.95	5.78
2020	5.16	5.20	30.69	25.21
2021	5.30	5.15	2.70	0.47
2022	5.15	5.13	-2.84	-0.10
2023	5.04	5.00	-2.02	-3.15
2024	5.00	5.00	-0.81	-0.05
2025	5.00	5.00	0.00	0.00

Source: SPE/ME. Macroeconomic Parameters, March-2021.

Last 4Q / Previous 4Q (%)

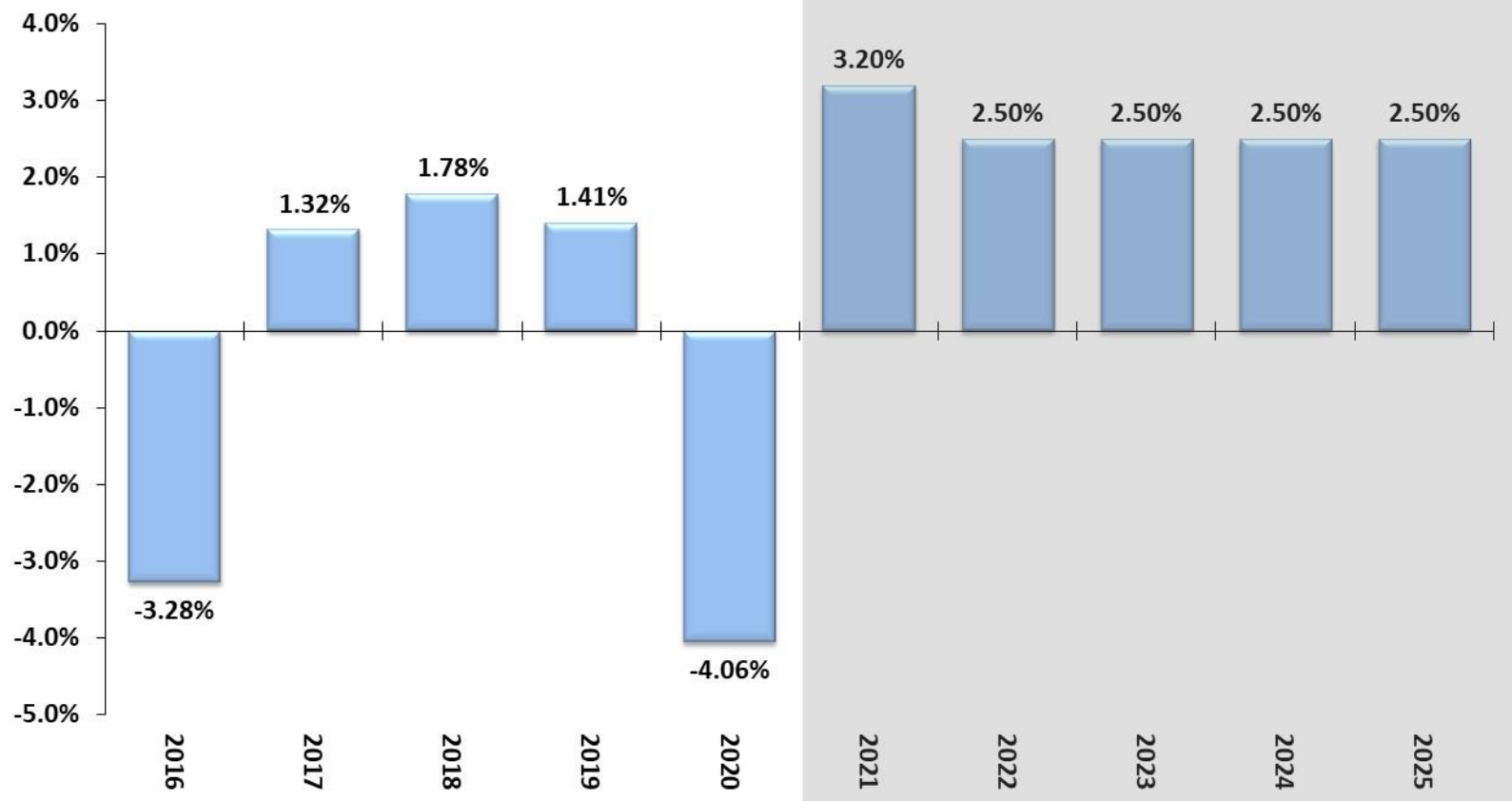

Source: IBGE, Quarterly National Accounts Series *Forecast: Macroeconomic Parameters, March-2021.

Last 4Q / Previous 4Q (%)

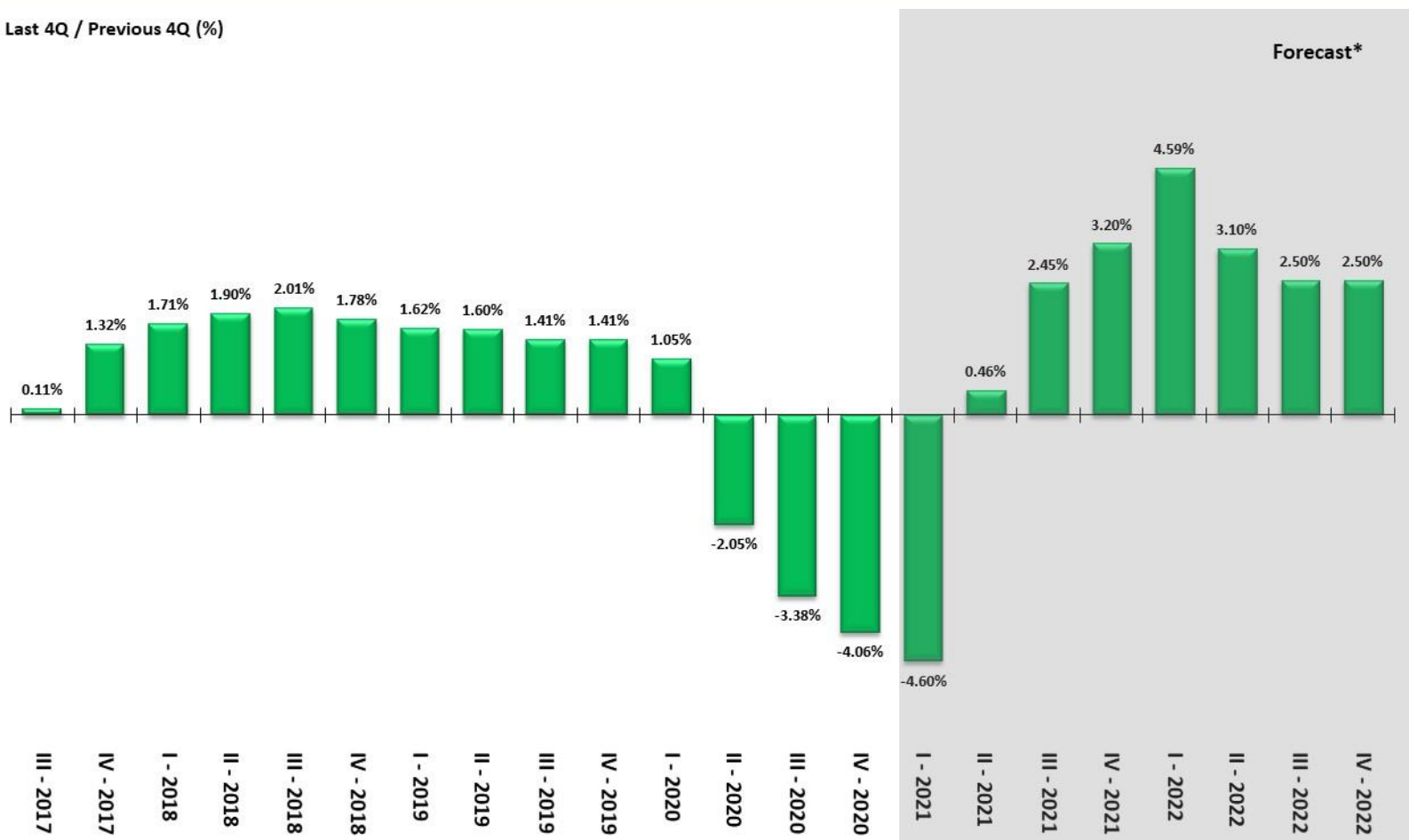

Source: IBGE, Quarterly National Accounts Series *Forecast: Macroeconomic Parameters, March-2021.

Major Monthly Economic Activity Indicators

HIGHLIGHTS

IBC-Br, Grain Harvest (12-mo MA) and Industry Production
Seasonally Adjusted Index (2014 = 100)

Amplified Retail Sales and Volume of Services
Seasonally Adjusted Index (2014 = 100)

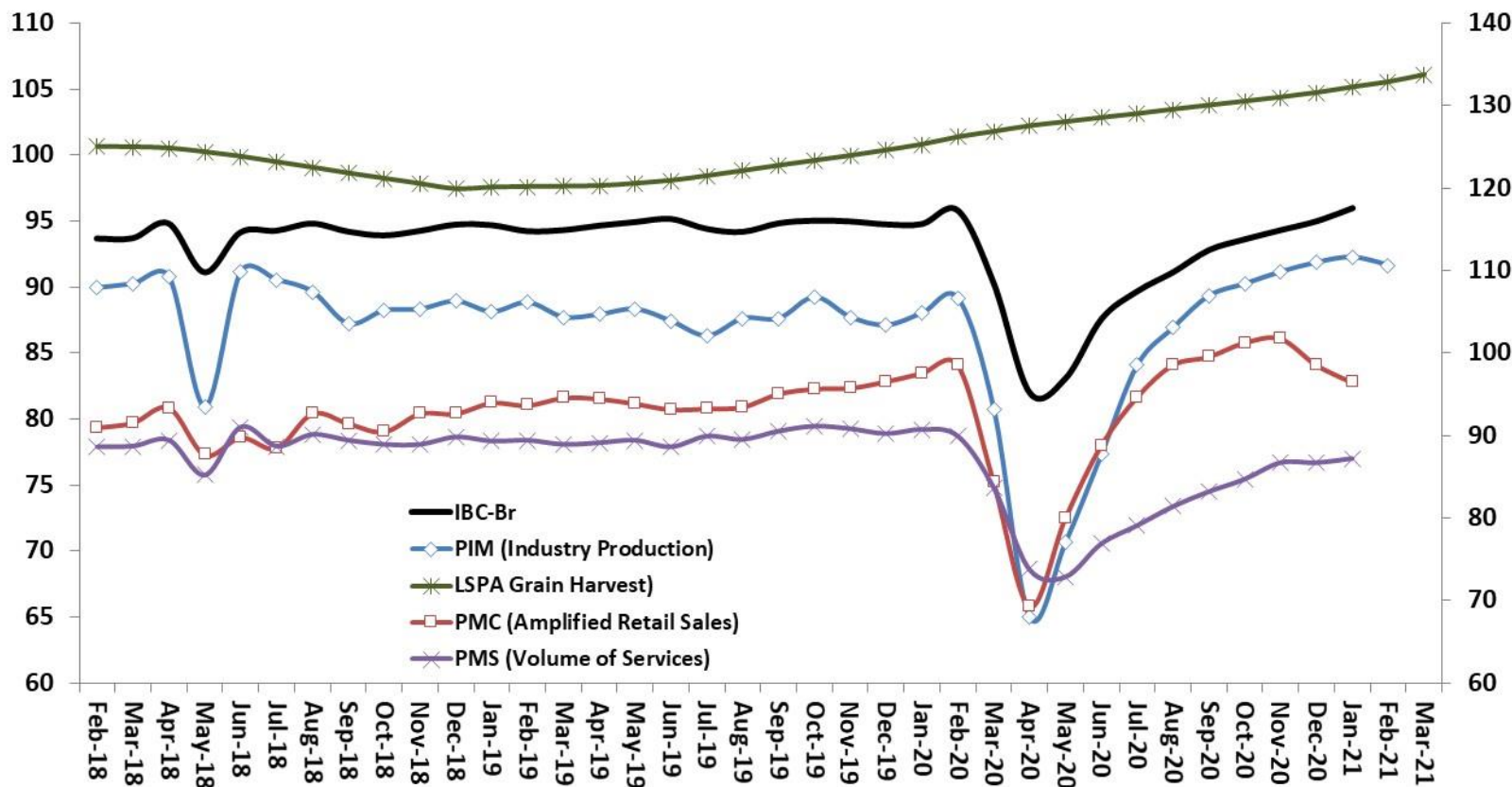

Sources: Central Bank of Brazil and IBGE: Systematic Survey of Agricultural Production (LSPA), Monthly Survey of Industry (PIM), Monthly Survey of Trade (PMC), and Monthly Survey of Services (PMS).

Economic Confidence Indicators
3-month moving average

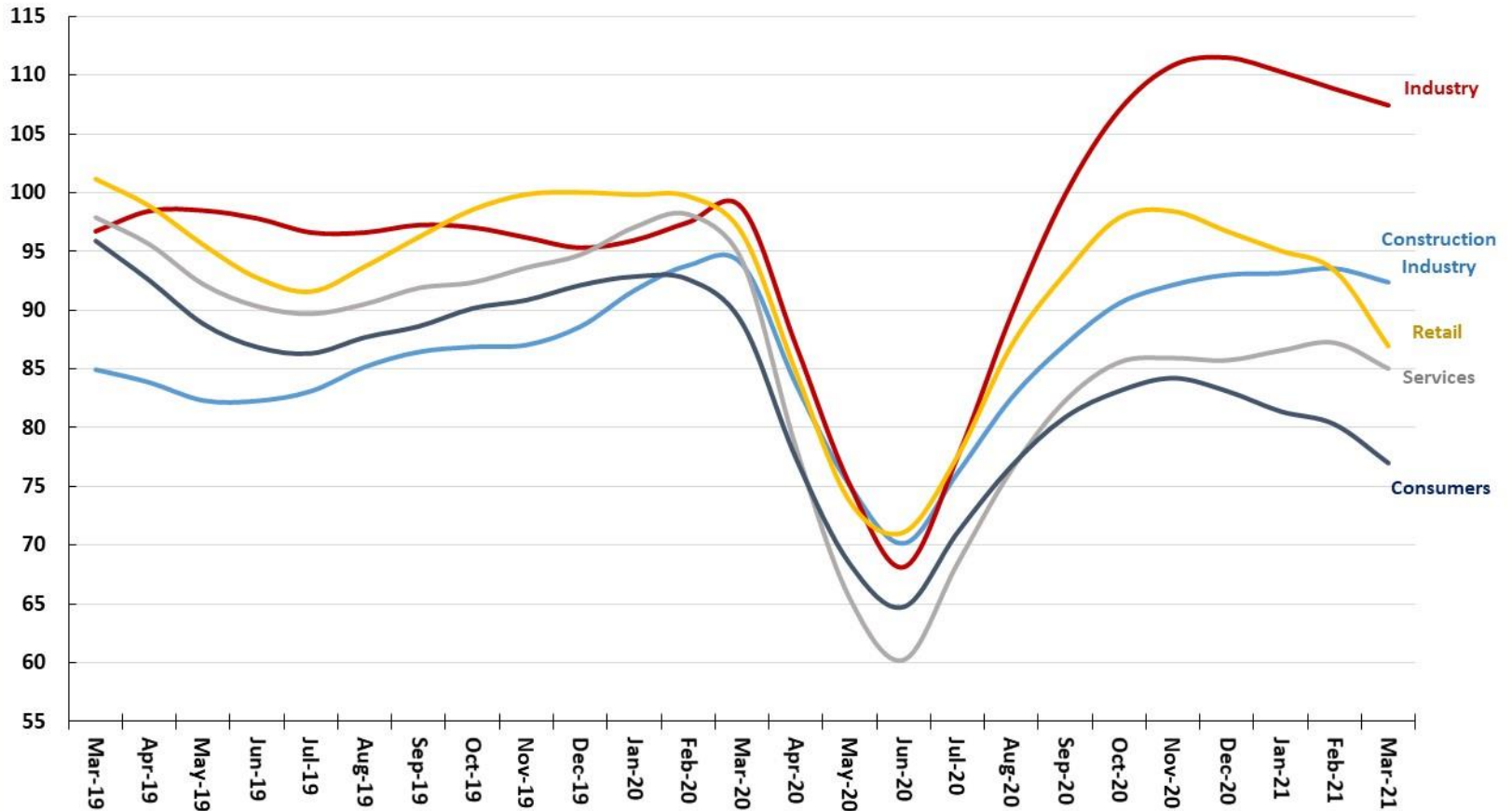

Source: IBRE/FGV.

Unemployment Rate and Net Formal Job Creation

HIGHLIGHTS

Net Formal Jobs Creation
12-Month Accumulated Figures

Brazil Unemployment Rate
% of Labor Force

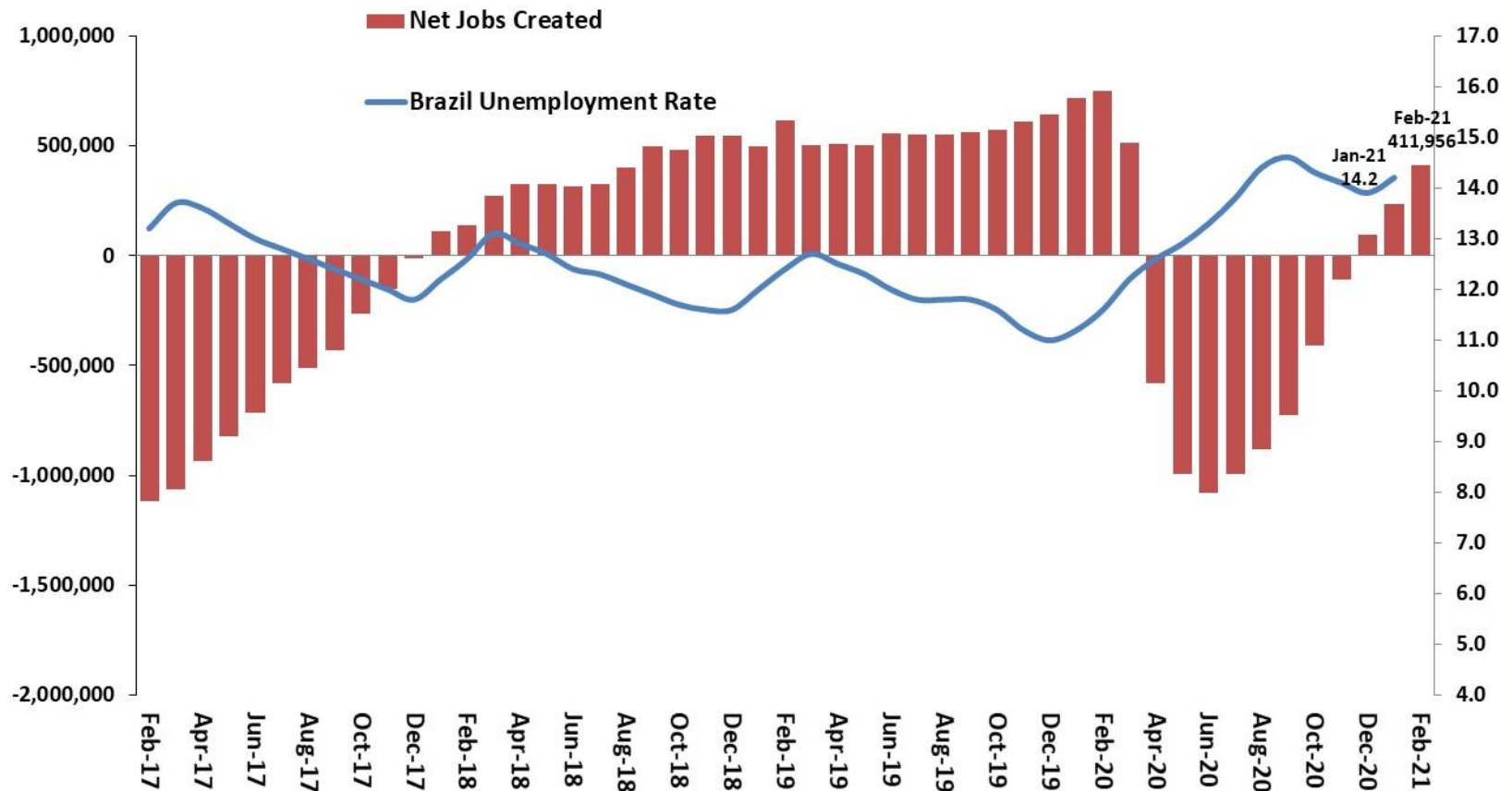

Sources: IBGE - PNADC and ME-CAGED (adjusted data).

Real Wage Bill and Average Real Earning

HIGHLIGHTS

Average Real Earning
R\$ of last month

Real Wage Bill
R\$ millions of last month

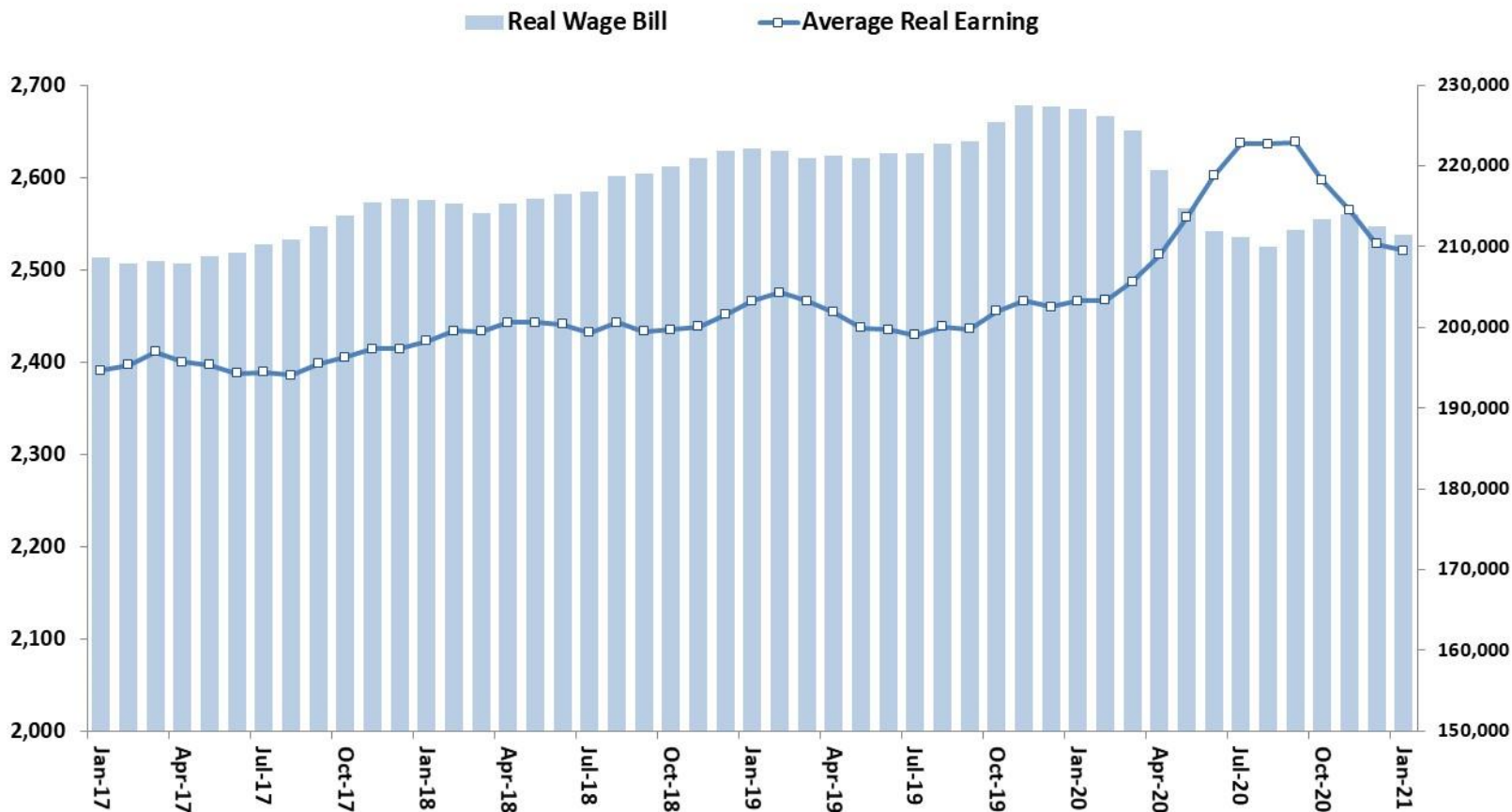

Source: IBGE - PNADC.

IPCA and Inflation Targeting
12-month accumulated rate (%)

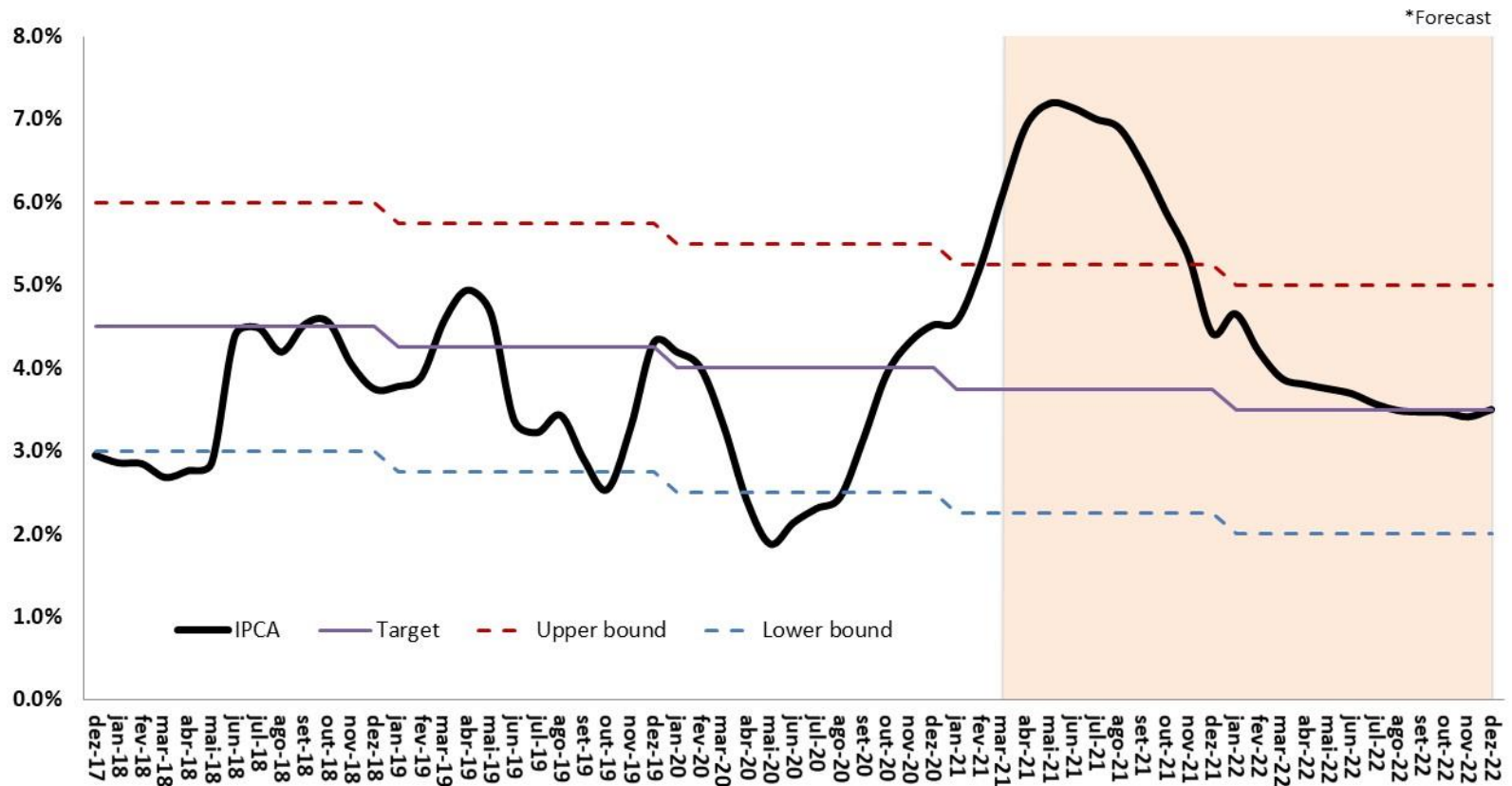

Source: IBGE and Central Bank of Brazil. *Forecast: Macroeconomic Parameters, March-2021.

Total Credit: Earmarked and Non-earmarked Resources

CREDIT MARKET

Total Outstanding Credit in National Financial System (SFN)
% of GDP

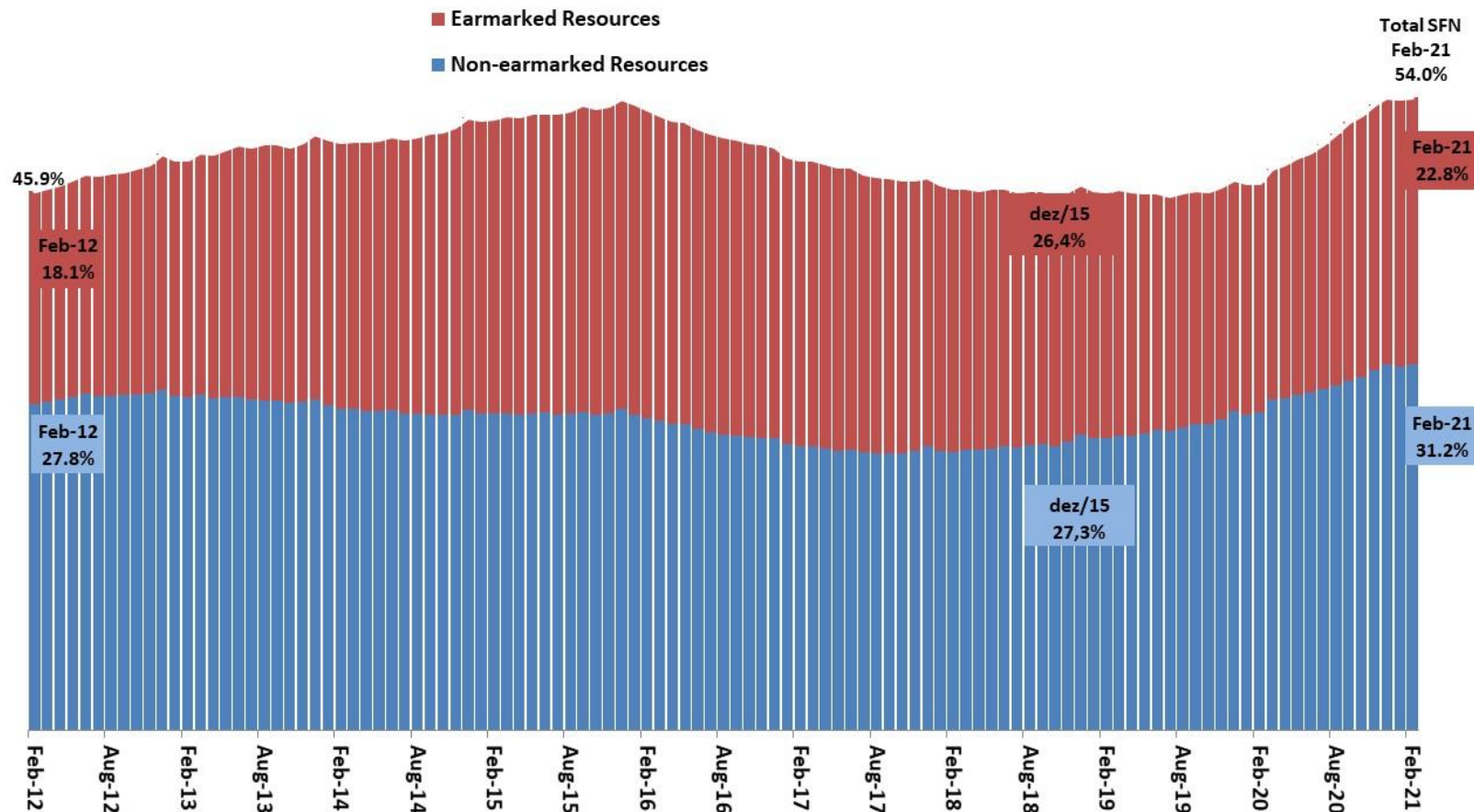

Source: Central Bank of Brazil.

Official Interest Rates Evolution (Target Selic and TJLP)

HIGHLIGHTS

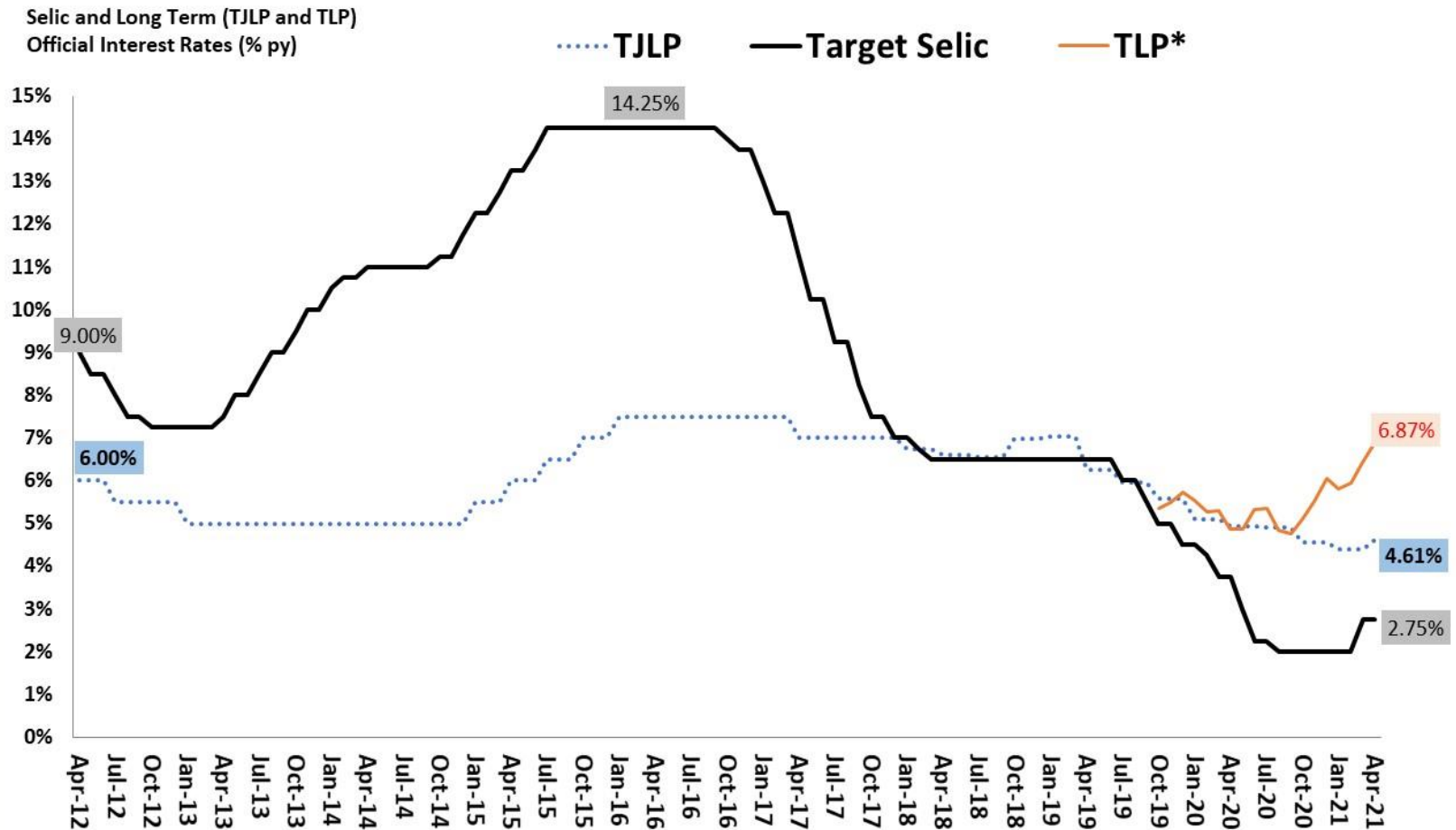

Source: Central Bank of Brazil. *TLP is 3-Month average of 5-Year NTN-B bonds plus IPCA Market Expectation (Focus Survey by BCB).

Trade Balance on Goods (52 weeks daily average)

HIGHLIGHTS

Trade Balance on Goods
52-weeks Accumulated Figures
US\$ millions FOB

Total Exports and Total Imports
52-weeks Moving Average
US\$ millions FOB

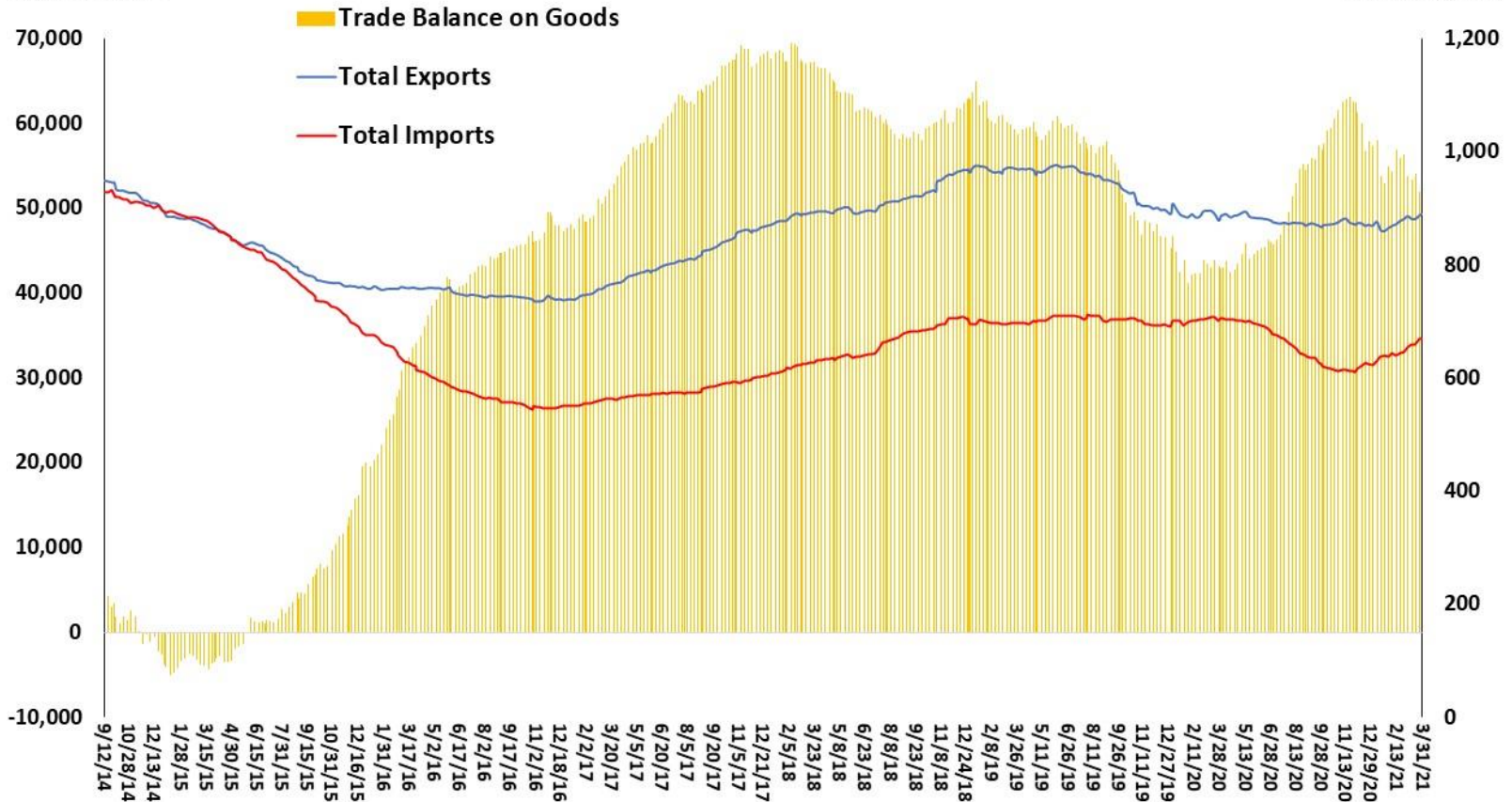

Source: SECEX.

Brazil: Real Exchange Rate and External Sector Adjustment

EXTERNAL SECTOR

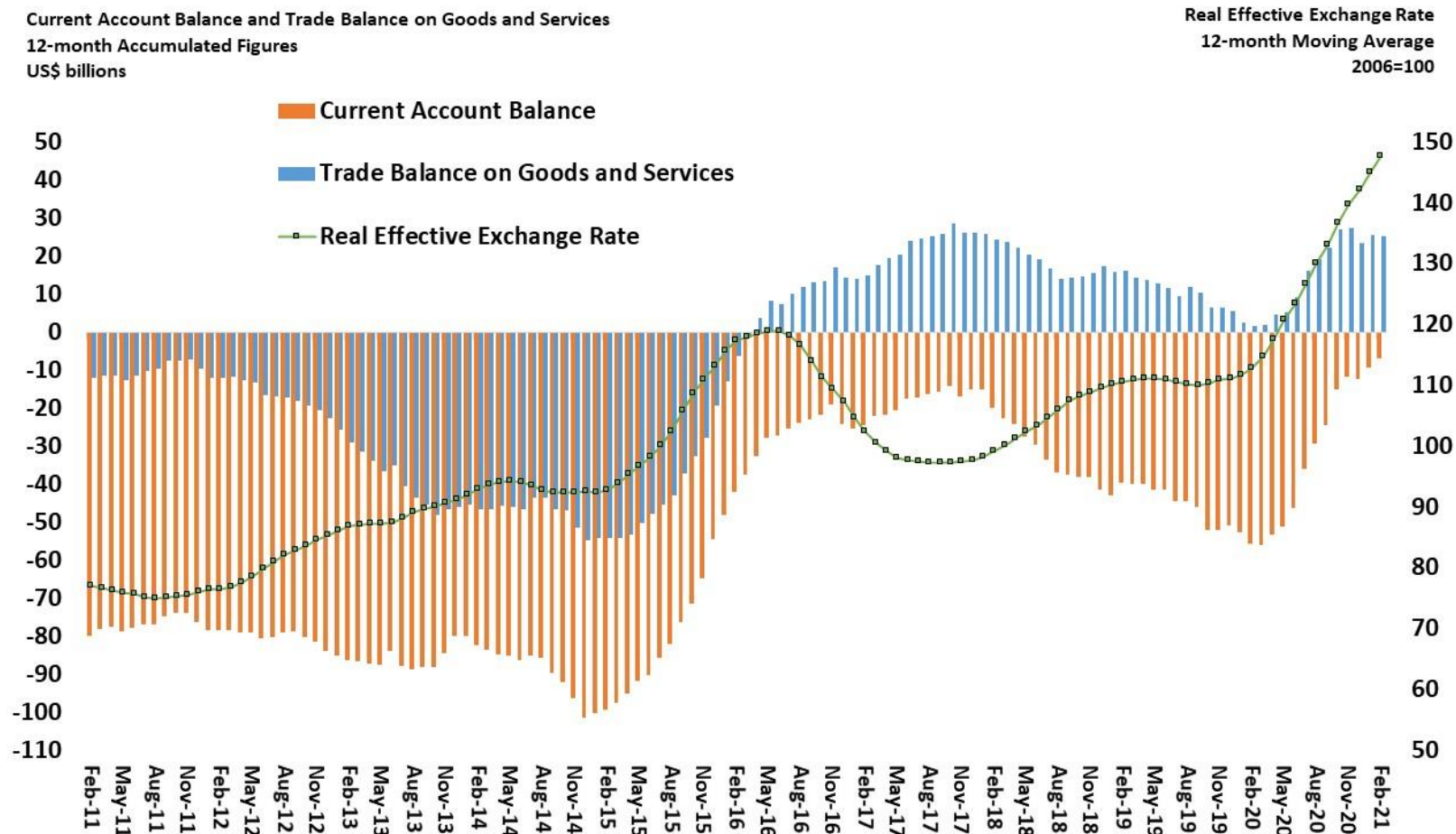

Source: Central Bank of Brazil.

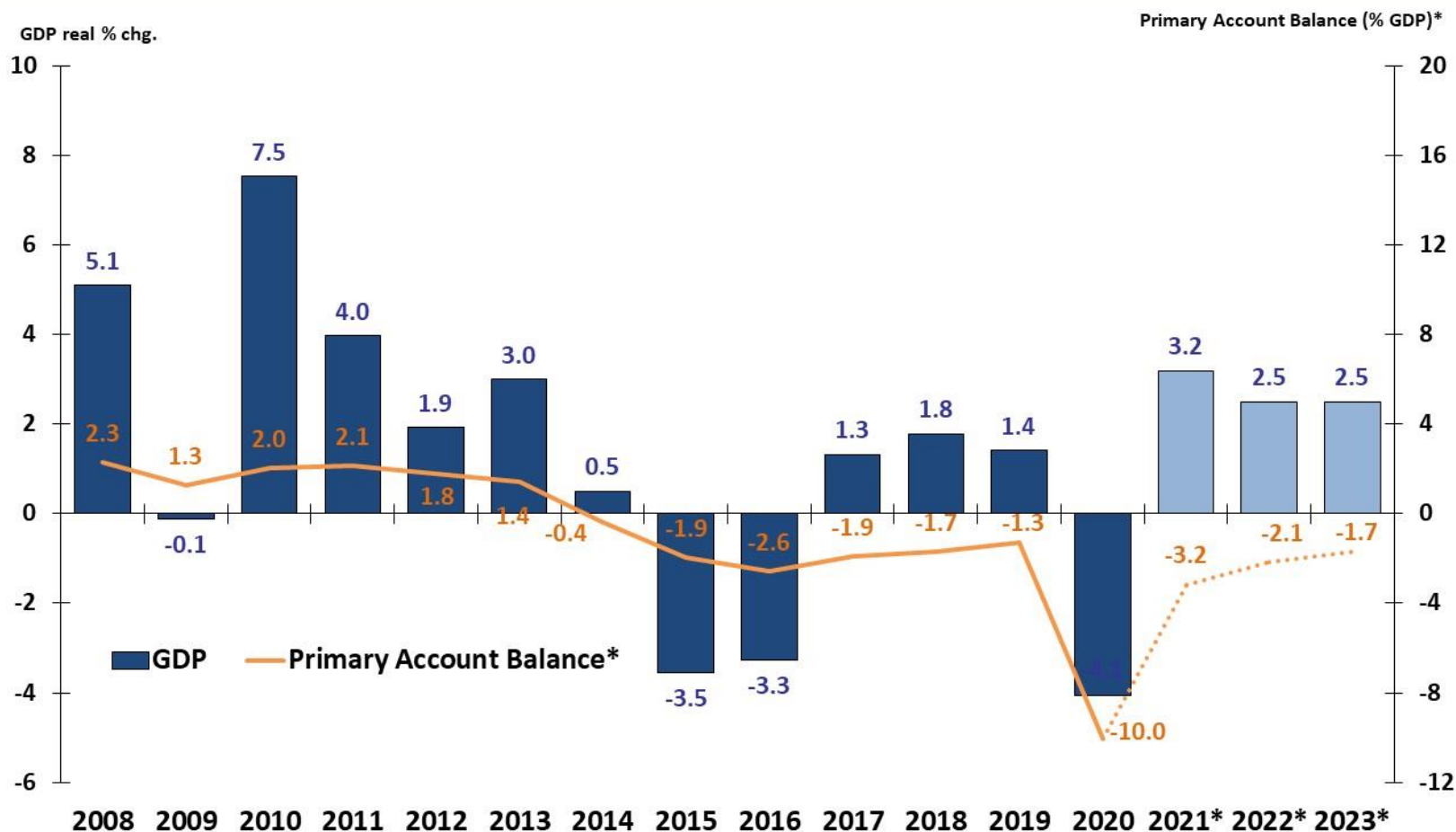

Source: IBGE, STN and Central Bank of Brazil. Primary Account Balance of Federal Government.

* Annex IV-Fiscal Targets of 2021 Budgetary Guidelines Bill of Law 2021 and Macroeconomic Projections from SPE, March-21

Public Sector Net Debt (as % GDP)

HIGHLIGHTS

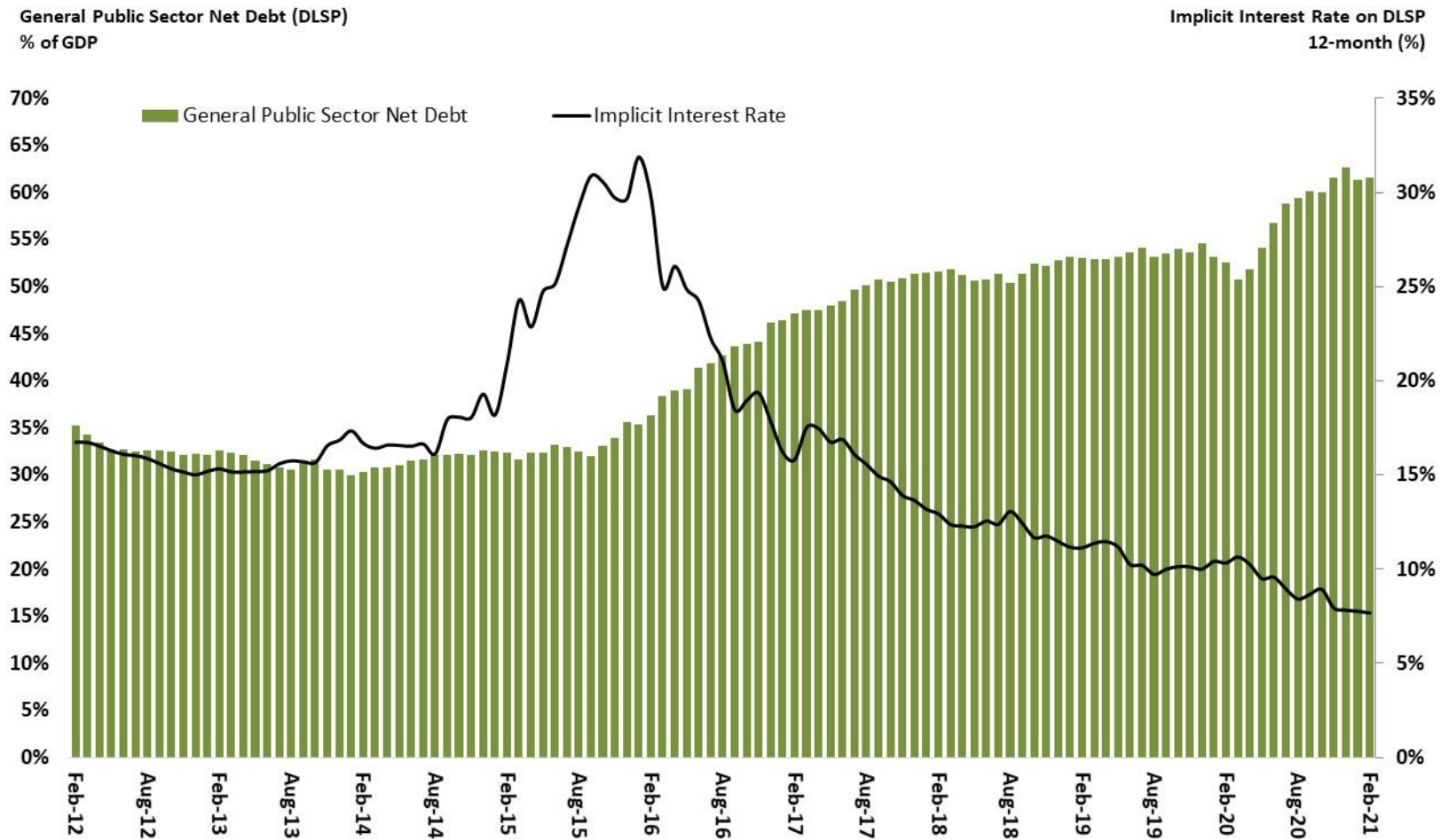

Source: Central Bank of Brazil.

Market Expectations

Market Expectations for 2021

MARKET EXPECTATIONS

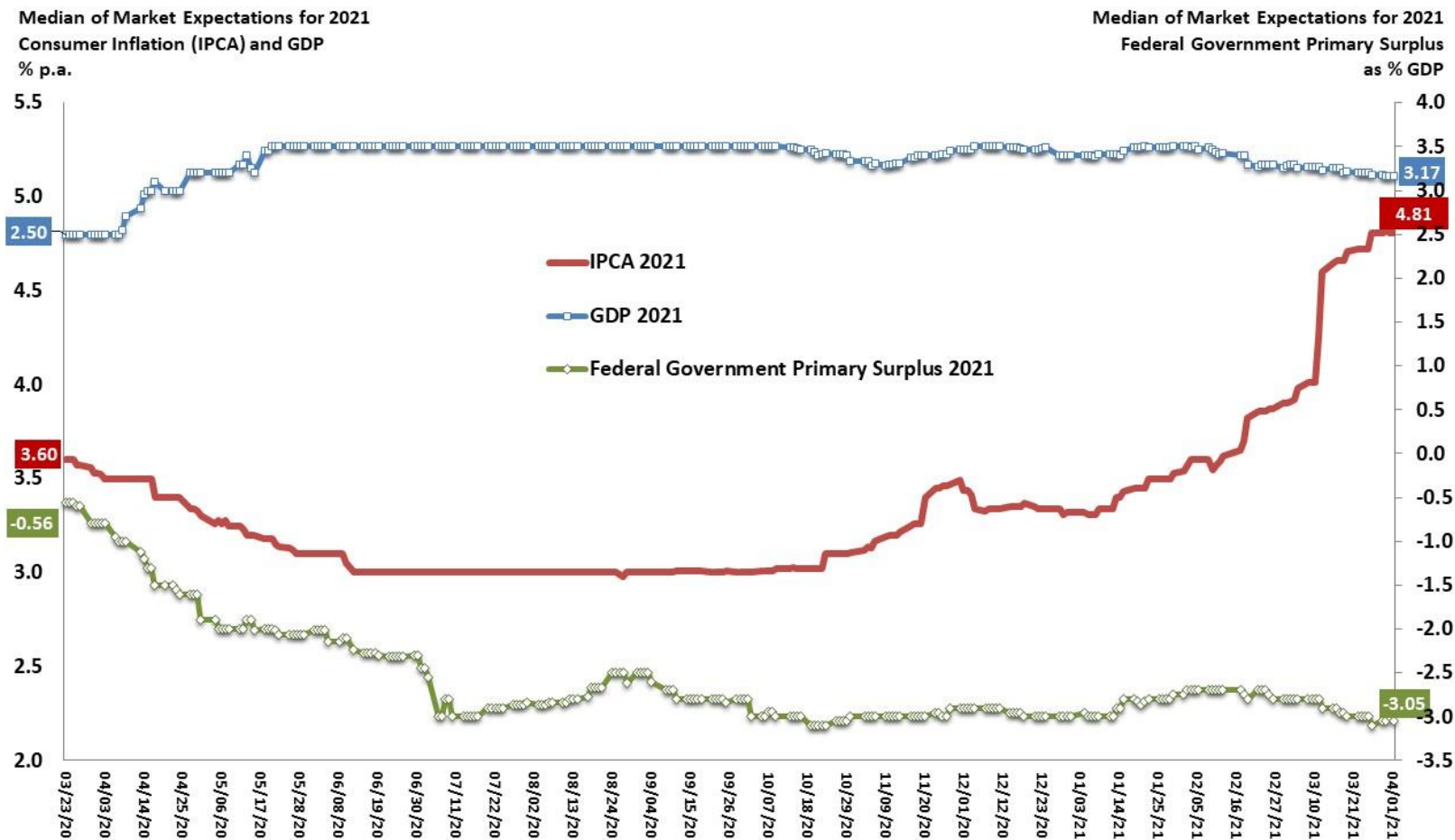

Source: Focus Survey, Central Bank of Brazil.

Market Expectations for 2022

MARKET EXPECTATIONS

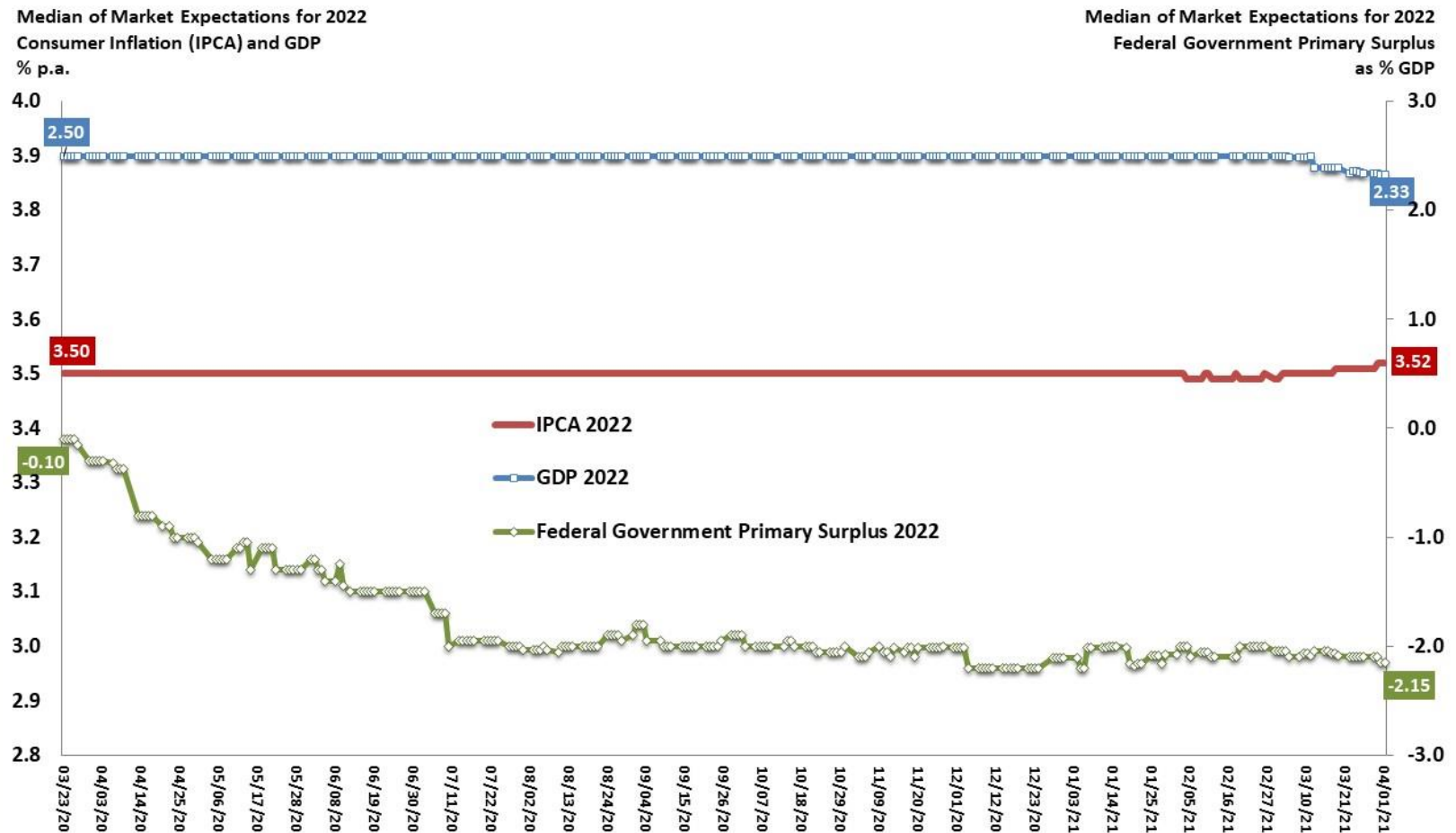

Source: Focus Survey, Central Bank of Brazil.

Market Expectations for 2023

MARKET EXPECTATIONS

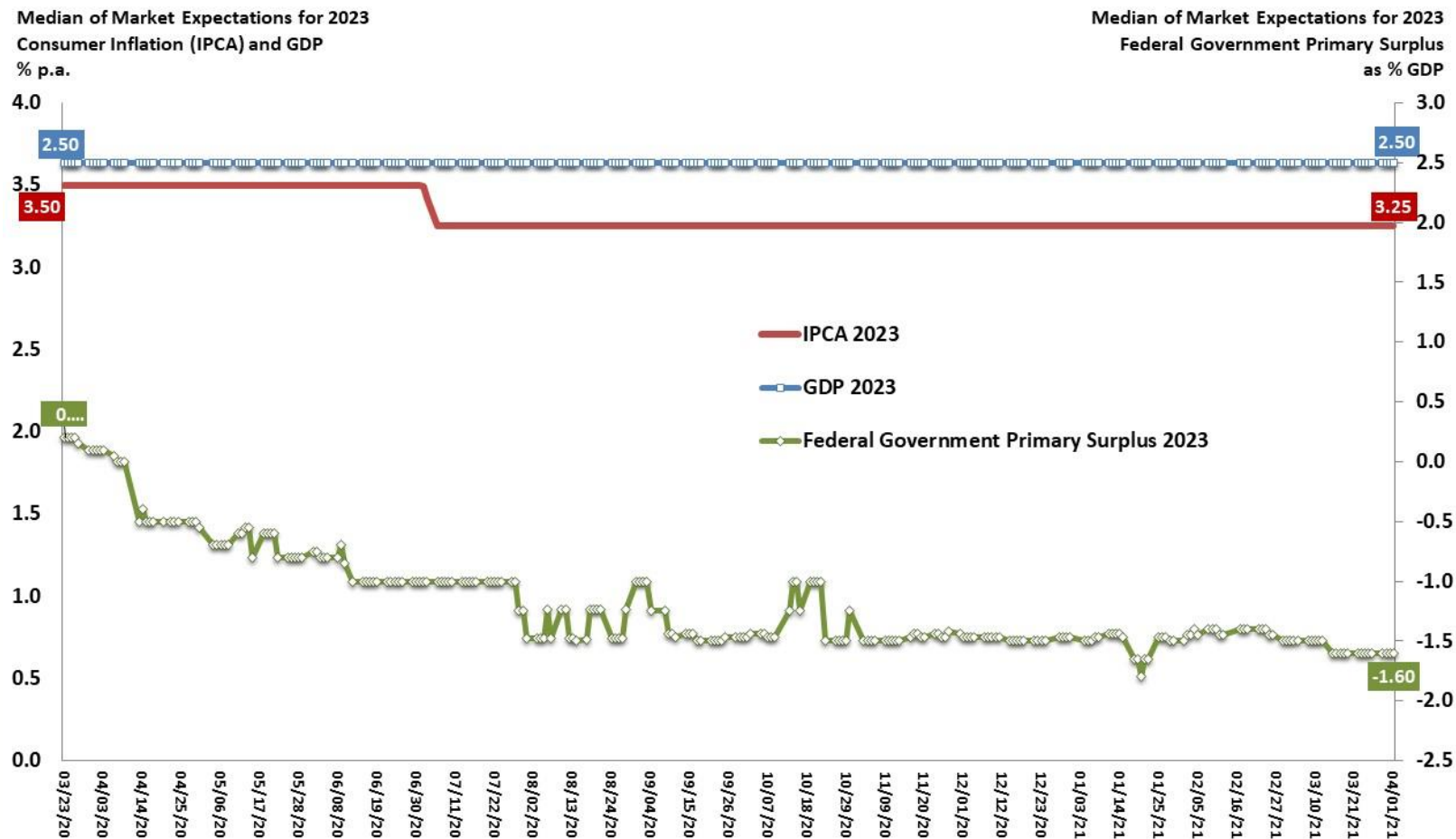

Source: Focus Survey, Central Bank of Brazil.

GDP: Median of Market Expectations

Real GDP chg. (%) - Median of Market Expectations

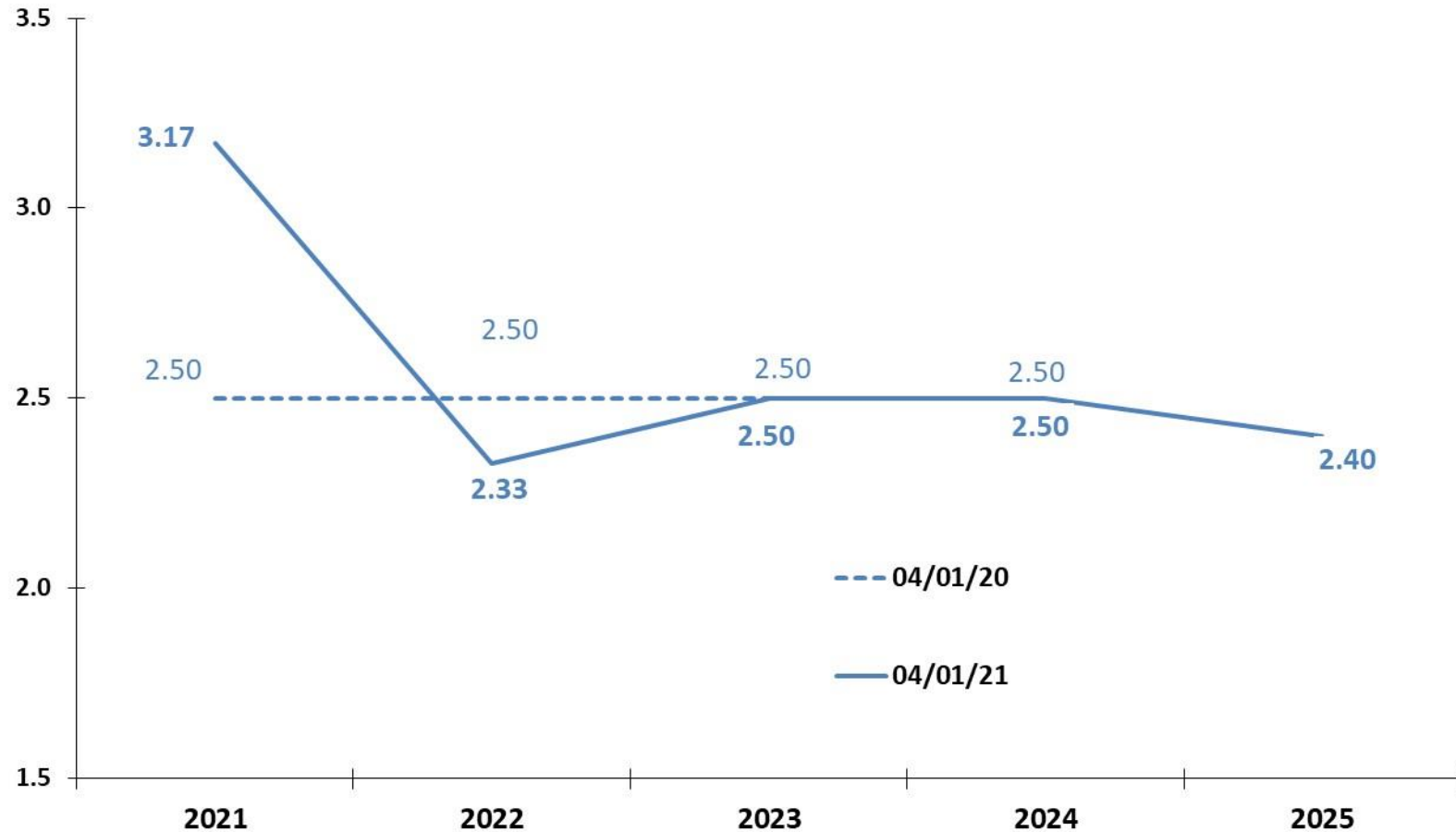

Source: Focus Survey, Central Bank of Brazil.

Primary Surplus: Median of Market Expectations

MARKET EXPECTATIONS

Federal Government Primary Surplus (%) - Median of Market Expectations

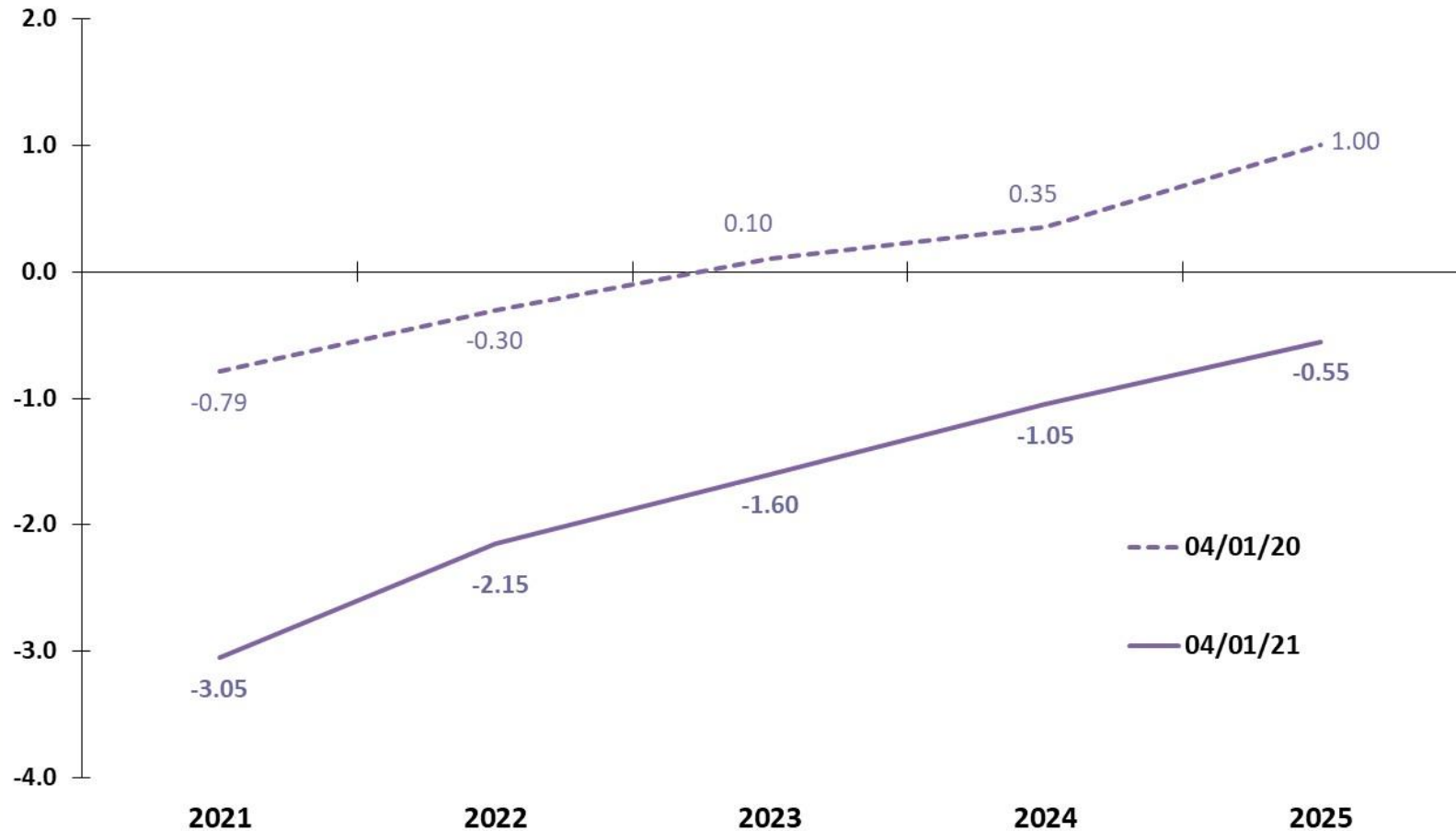

Source: Focus Survey, Central Bank of Brazil.

Consumer Price Index (IPCA): Median of Market Expectations

MARKET EXPECTATIONS

Consumer Price Index (IPCA) % p.a. - Median of Market Expectations

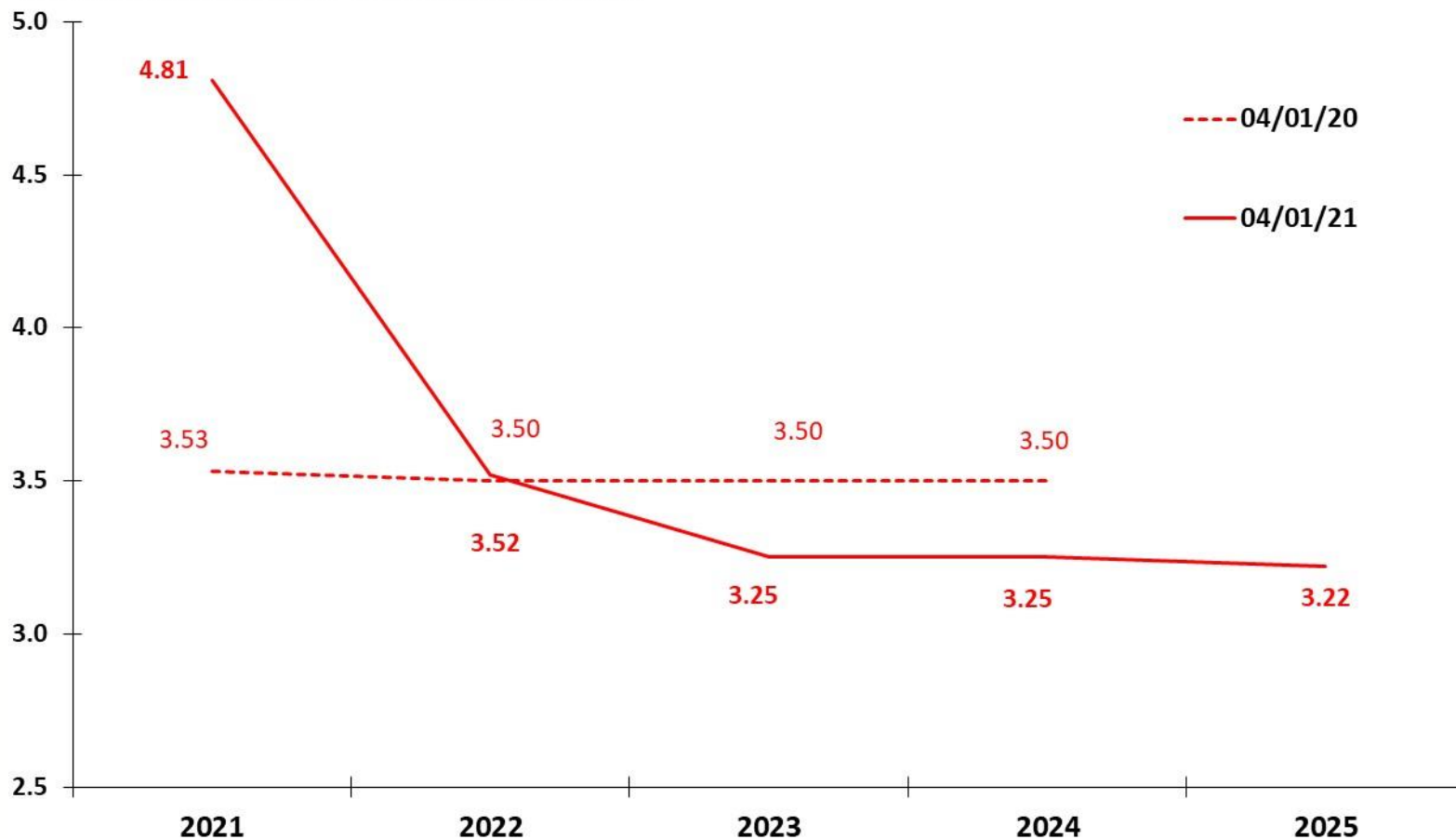

Source: Focus Survey, Central Bank of Brazil.

Main Interest Rate (Selic target): Median of Market Expectations

MARKET EXPECTATIONS

Main Interest Rate (Selic target) - % p.a. end of period - Median of Market Expectations

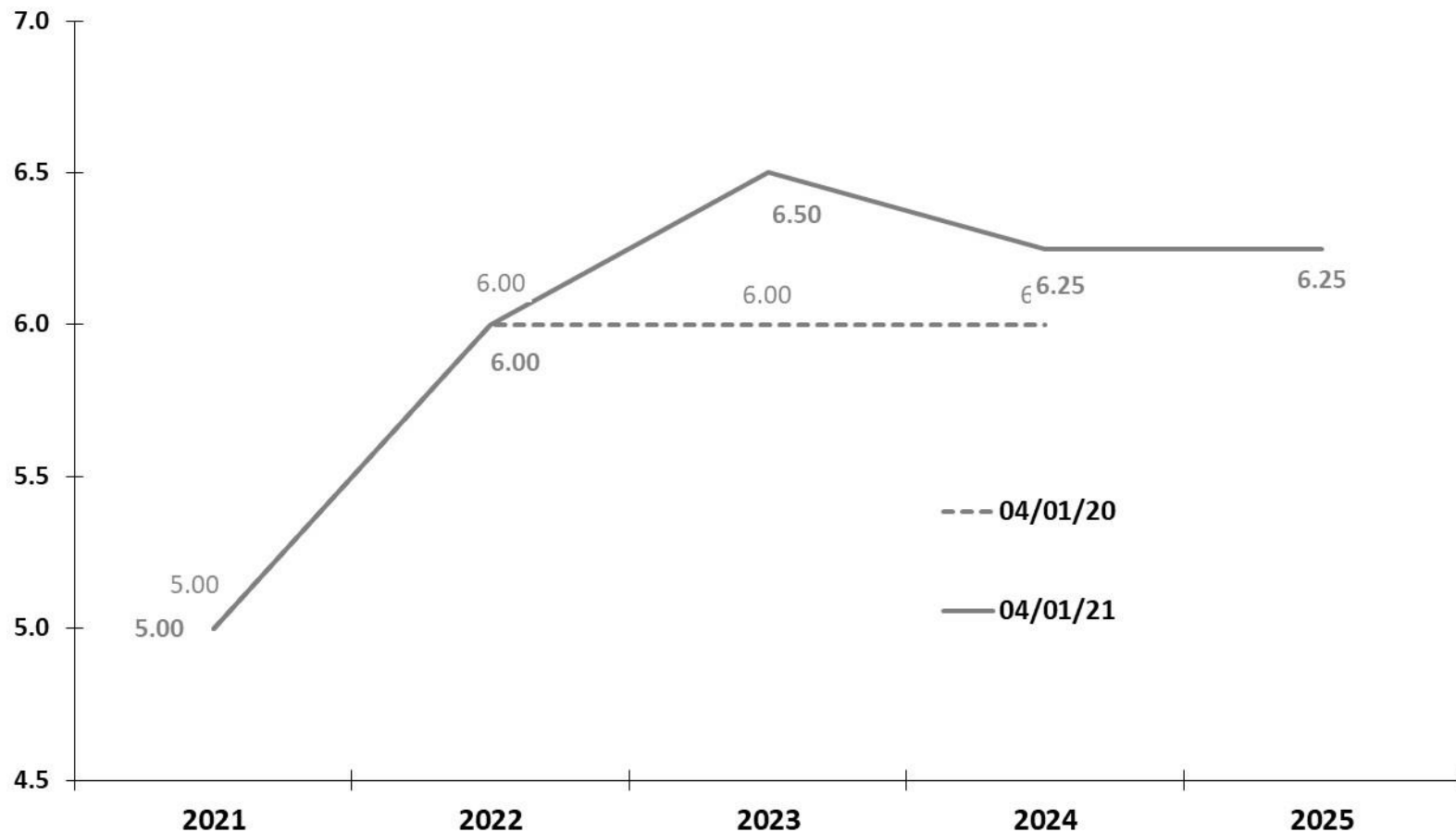

Source: Focus Survey, Central Bank of Brazil.

Nominal Exchange Rate: Median of Market Expectations

MARKET EXPECTATIONS

Nominal Exchange Rate (R\$/US\$) - end of period - Median of Market Expectations

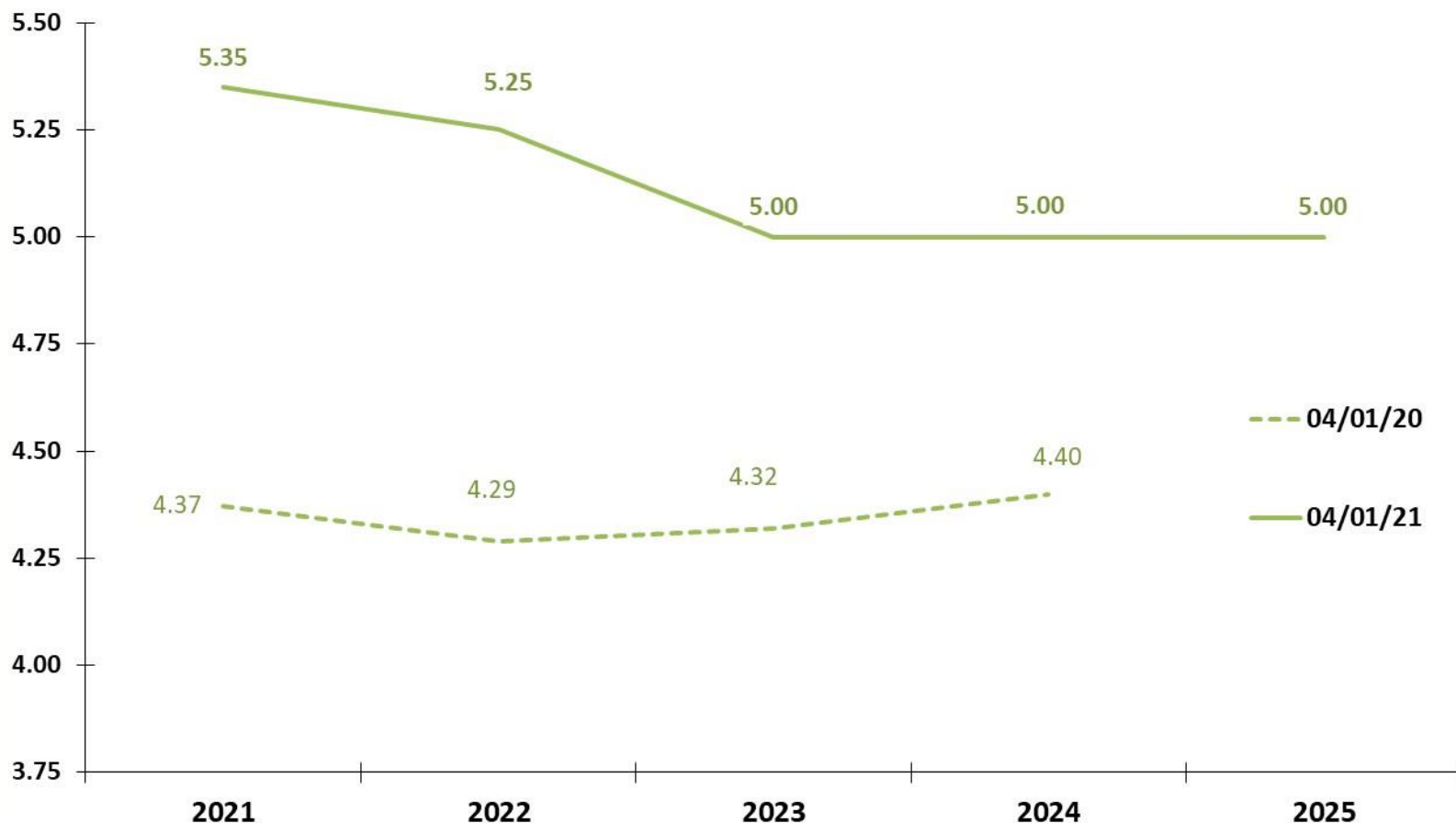

Source: Focus Survey, Central Bank of Brazil.

Economic activity

GDP and Quarterly Economic Activity

ECONOMIC ACTIVITY

BCB/Focus: 4/1/21

Gross Domestic Product (IBGE)	Q4 2020													
	% change	2019	2020	Q3 2020 / Q3 2019	Q4 2020 / Q4 2019	Q3 2020 / Q2 2020 (seasonally adjusted)	Q4 2020 / Q3 2020 (seasonally adjusted)	Year-To-Date	Q3 2020 accum. in 4-quarters	Q4 2020 accum. in 4-quarters	carry-over 2021	2021	2022	2023
Agriculture		0.6%	2.0%	0.4%	-0.4%	-0.6%	-0.5%	2.0%	1.8%	2.0%	-0.9%	2.30%	2.38%	2.50%
Industry		0.4%	-3.5%	-0.9%	1.2%	15.4%	1.9%	-3.5%	-3.5%	-3.5%	4.9%	3.89%	2.20%	2.50%
Services		1.7%	-4.5%	-4.8%	-2.2%	6.4%	2.7%	-4.5%	-3.5%	-4.5%	2.8%	2.90%	2.30%	2.50%
GDP (market prices)		1.4%	-4.1%	-3.9%	-1.1%	7.7%	3.2%	-4.1%	-3.4%	-4.1%	3.6%	3.17%	2.33%	2.50%
Household Expenditure		2.2%	-5.5%	-6.0%	-3.0%	7.7%	3.4%	-5.5%	-4.1%	-5.5%	3.2%			
Government Expenditure		-0.4%	-4.7%	-5.3%	-4.1%	3.5%	1.1%	-4.7%	-3.7%	-4.7%	0.5%			
Gross Fixed Capital Formation		3.4%	-0.8%	-7.8%	13.5%	10.7%	20.0%	-0.8%	-4.0%	-0.8%	14.8%			
Exports of Goods and Services		-2.4%	-1.8%	-1.1%	-4.3%	-2.0%	-1.4%	-1.8%	-1.9%	-1.8%	-1.7%			
Imports of Goods and Services (-)		1.1%	-10.0%	-25.0%	-3.1%	-9.6%	22.0%	-10.0%	-9.0%	-10.0%	6.5%			
Economic Activity Indicators (BCB and IBGE)	Q4 2020													
	% change	2019	2020	Q3 2020 / Q3 2019	Q4 2020 / Q4 2019	Q3 2020 / Q2 2020 (seasonally adjusted)	Q4 2020 / Q3 2020 (seasonally adjusted)	Year-To-Date	Q3 2020 accum. in 4-quarters	Q4 2020 accum. in 4-quarters	carry-over 2021			
IBC-Br Economic Activity Index*		1.0%	-4.0%	-3.4%	-0.5%	8.3%	3.4%	-5.2%	-3.6%	-4.0%	3.8%			
LSPA: Grain Harvest		7.4%	6.7%	5.4%	4.7%	-0.1%	1.9%	1.8%	5.4%	4.7%	3.9%			
PIM: Industrial Production		-1.1%	-4.5%	-19.4%	-0.4%	-17.4%	22.2%	-7.1%	-5.6%	-5.5%	8.8%			
PMC: Amplified Retail Sales		3.9%	-1.4%	-15.2%	4.2%	-15.1%	23.0%	-3.6%	-1.5%	-1.4%	8.4%			
PMS: Volume of Services		1.0%	-7.8%	-16.3%	-9.6%	-15.4%	9.0%	-8.8%	-3.4%	-6.0%	4.3%			

LSPA: Systematic Survey of Agricultural Production (IBGE)

PIM: Monthly Survey of Industry (IBGE)

PMC: Monthly Survey of Trade (IBGE)

PMS: Monthly Survey of Services (IBGE)

Macroeconomic Parameters					
Year	Gross Domestic Product				
	Nominal		Real		Deflator
	<i>BRL million</i>	<i>Chg. %</i>	<i>Chg. %</i>	<i>Per Capita chg. %</i>	<i>Chg. %</i>
2015	5,995,787	3.75	-3.55	-4.38	7.61
2016	6,269,328	4.56	-3.28	-4.07	8.07
2017	6,585,479	5.04	1.32	0.52	3.66
2018	7,004,141	6.36	1.78	0.96	4.49
2019	7,407,024	5.75	1.41	0.61	4.27
2020	7,447,858	0.55	-4.06	-4.79	4.79
2021	8,207,850	10.20	3.20	2.44	6.75
2022	8,886,353	8.27	2.50	1.78	5.63
2023	9,527,344	7.21	2.50	1.81	4.58
2024	10,173,983	6.79	2.50	1.84	4.17
2025	10,848,957	6.63	2.50	1.87	4.02

Source: SPE/ME. Macroeconomic Parameters, March-2021.

Last 4Q / Previous 4Q (%)



Source: IBGE, Quarterly National Accounts Series *Forecast: Macroeconomic Parameters, March-2021.

Last 4Q / Previous 4Q (%)

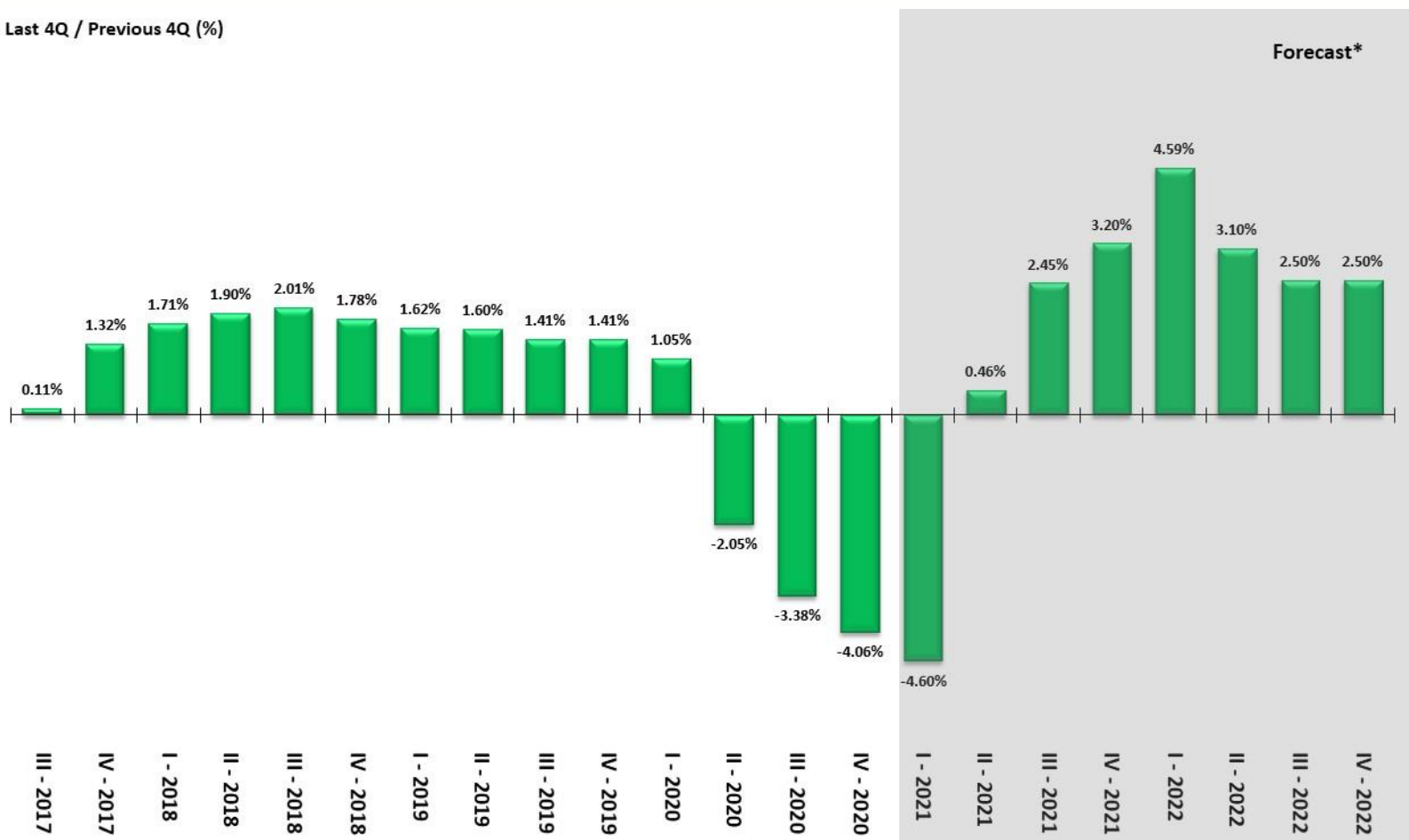

Source: IBGE, Quarterly National Accounts Series *Forecast: Macroeconomic Parameters, March-2021.

Last 4Q / Previous 4Q (%)

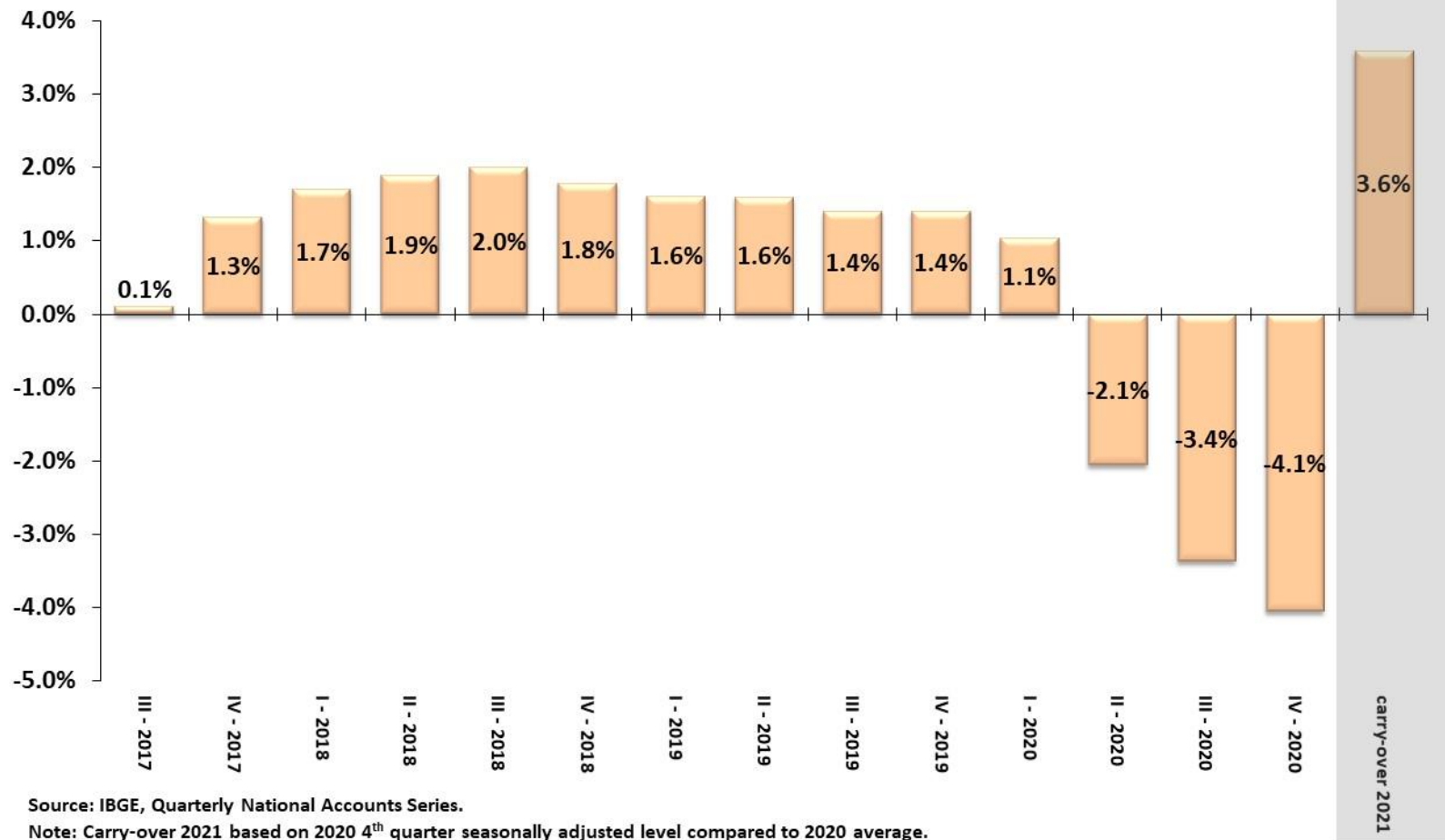

Source: IBGE, Quarterly National Accounts Series.

Note: Carry-over 2021 based on 2020 4th quarter seasonally adjusted level compared to 2020 average.

Quarterly GDP by Activity Sector

ECONOMIC ACTIVITY

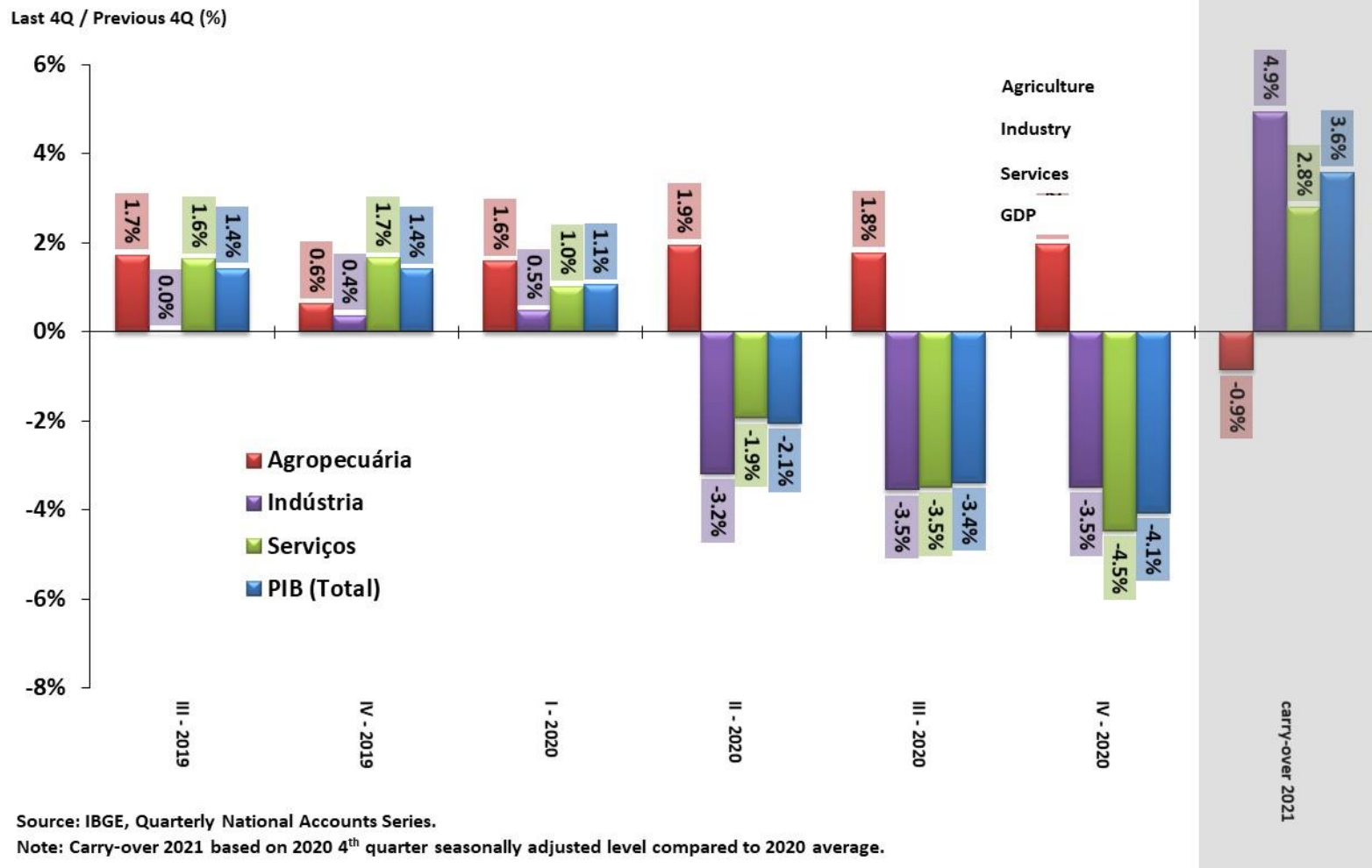

Quarterly GDP by Expenditure

ECONOMIC ACTIVITY

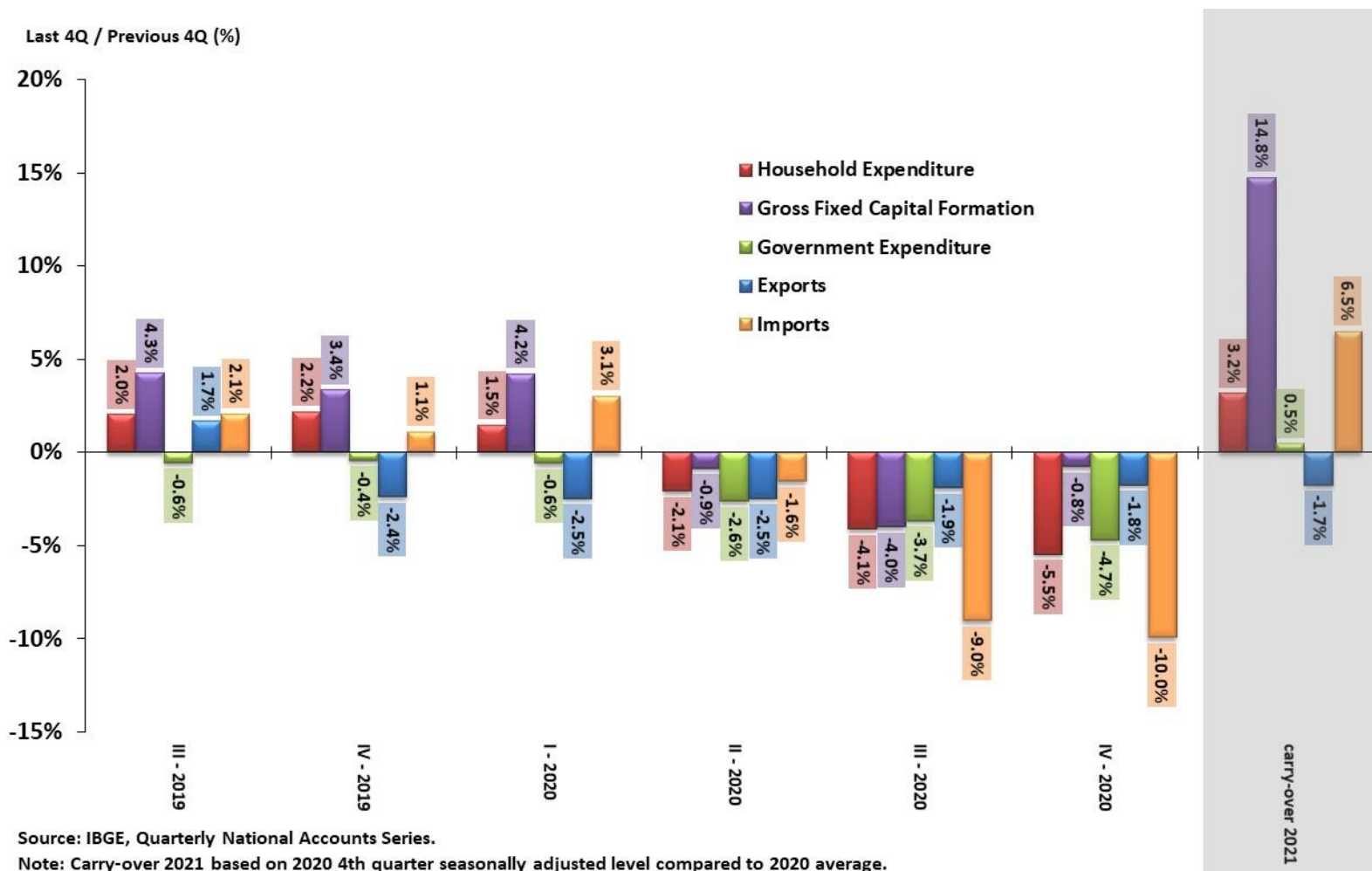

Quarterly GDP by Activity Sector

ECONOMIC ACTIVITY

GDP and Economic Sectors Quarterly Volume Indicator
Chained Series of the Seasonally Adjusted Index: 2007=100

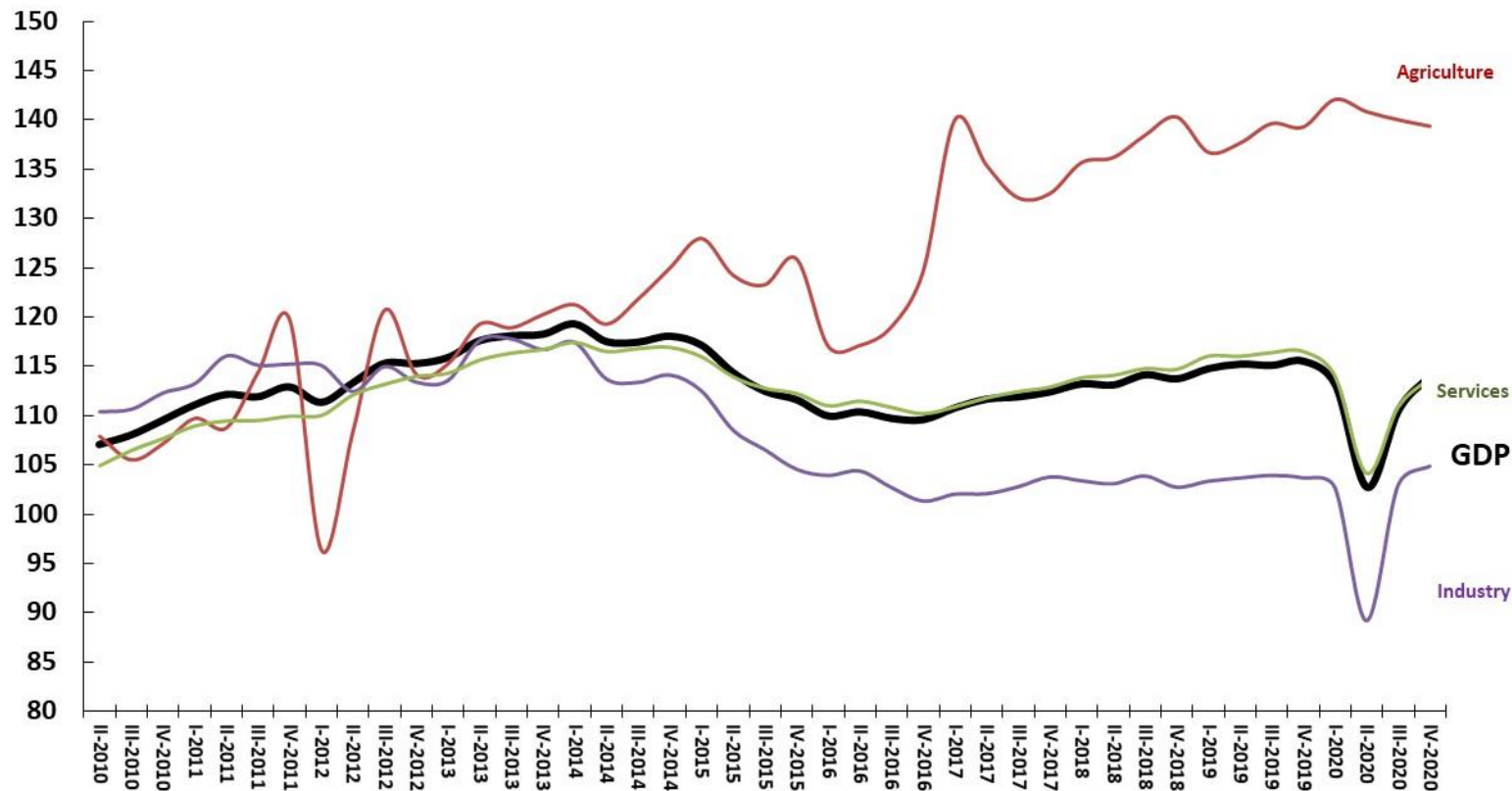

Source: IBGE, Quarterly National Accounts Series.

Quarterly GDP by Expenditure

ECONOMIC ACTIVITY

GDP and Demand Categories Quarterly Volume Indicator
Chained Series of the Seasonally Adjusted Index: 2007=100

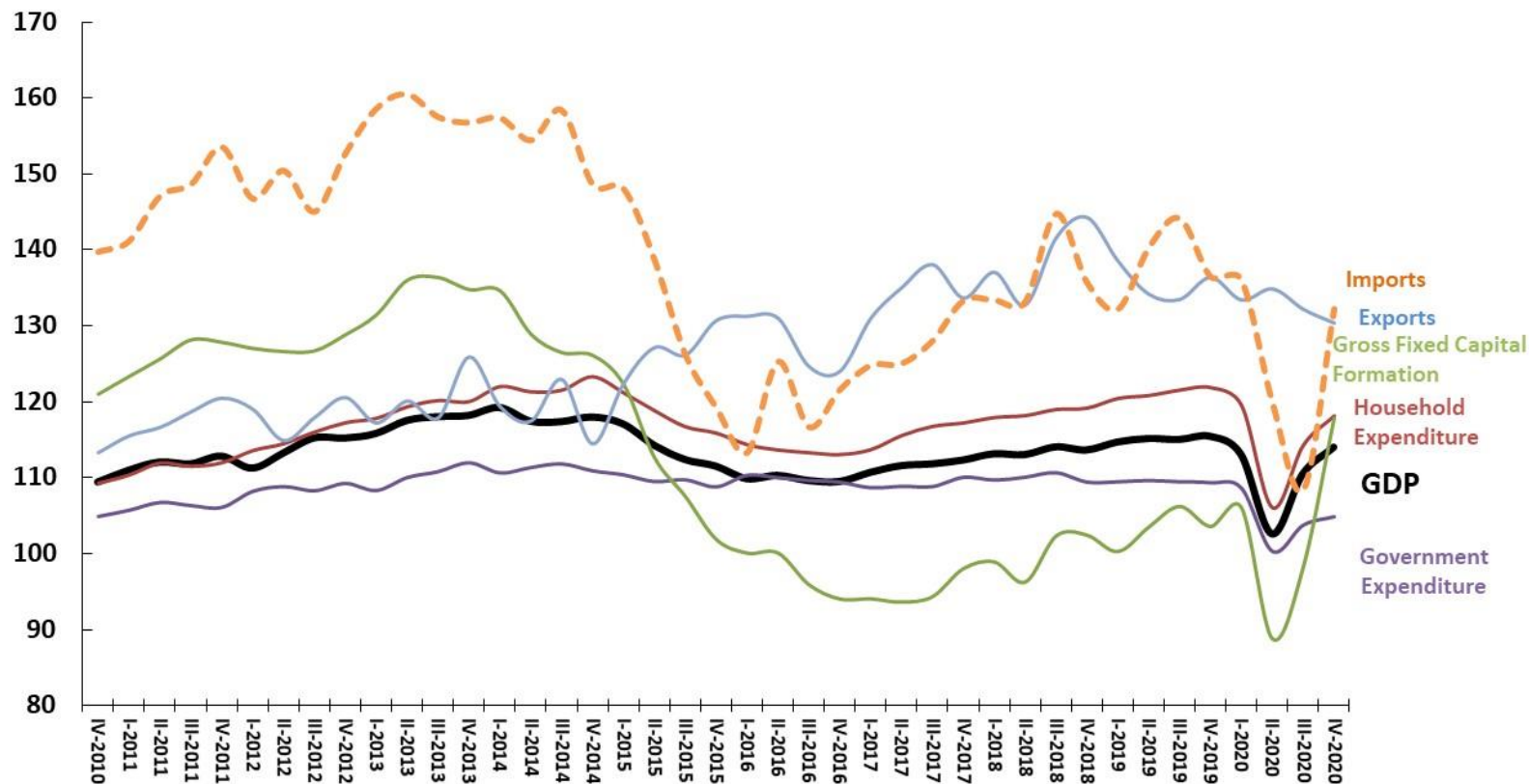

Source: IBGE, Quarterly National Accounts Series.

Annual GDP Real Growth by Activity Sector

ECONOMIC ACTIVITY

Annual % of Change

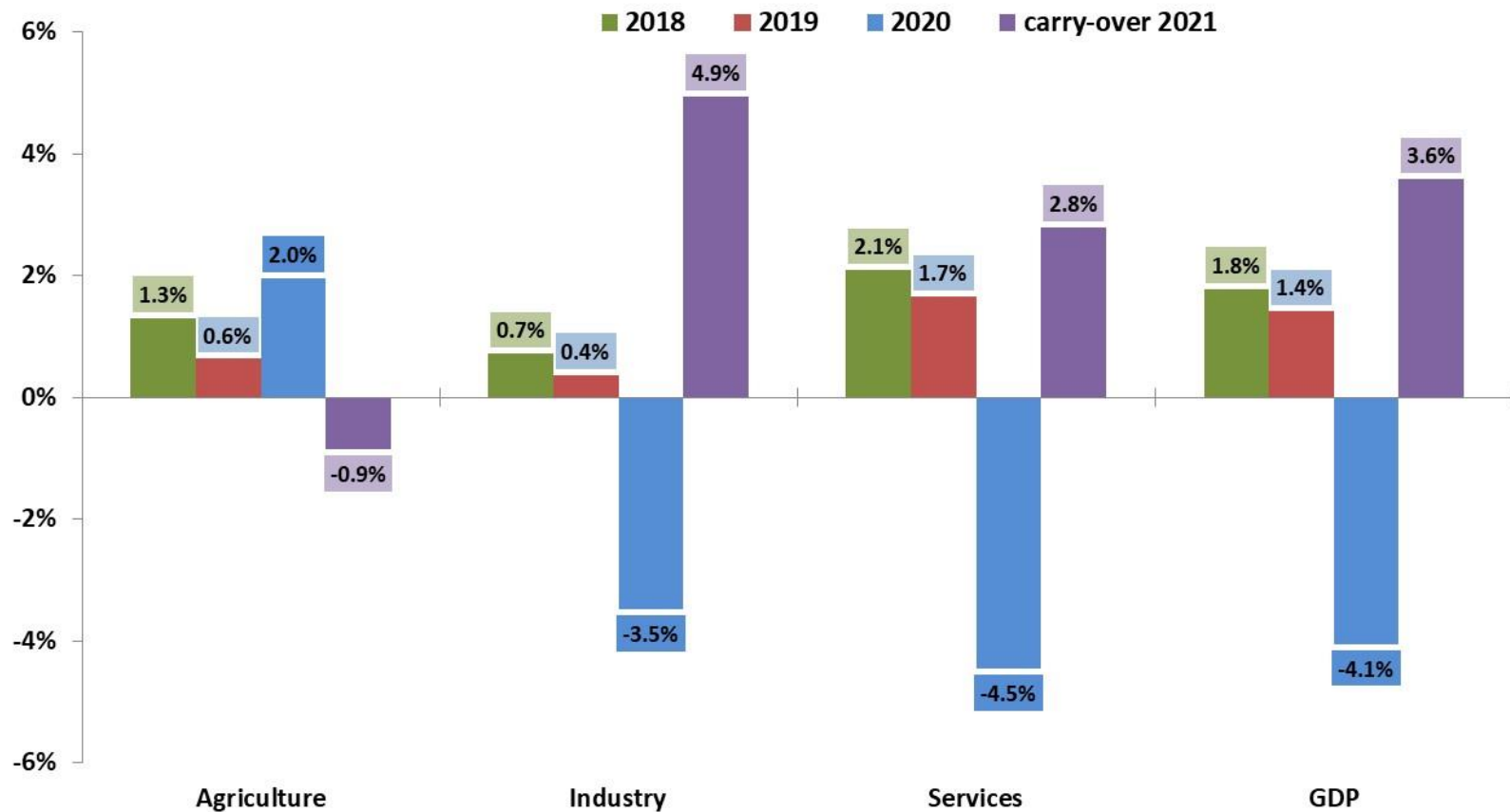

Source: IBGE, Quarterly National Accounts Series.

Note: Carry-over 2021 based on 2020 4th quarter seasonally adjusted level compared to 2020 average.

Annual GDP Real Growth by Expenditure

ECONOMIC ACTIVITY

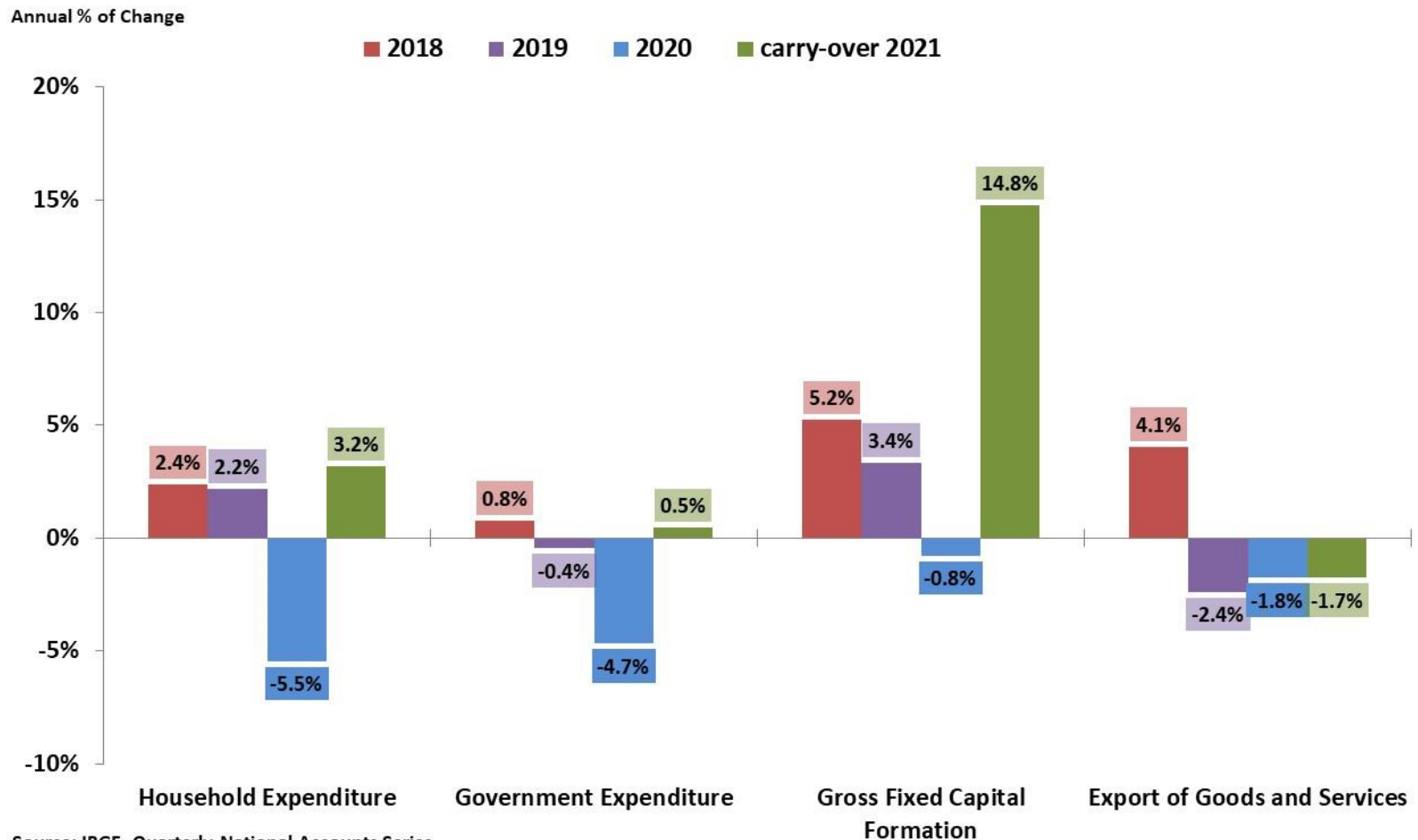

Source: IBGE, Quarterly National Accounts Series.

Note: Carry-over 2021 based on 2020 4th quarter seasonally adjusted level compared to 2020 average.

Primary Sector Performance by Major Crops

ECONOMIC ACTIVITY

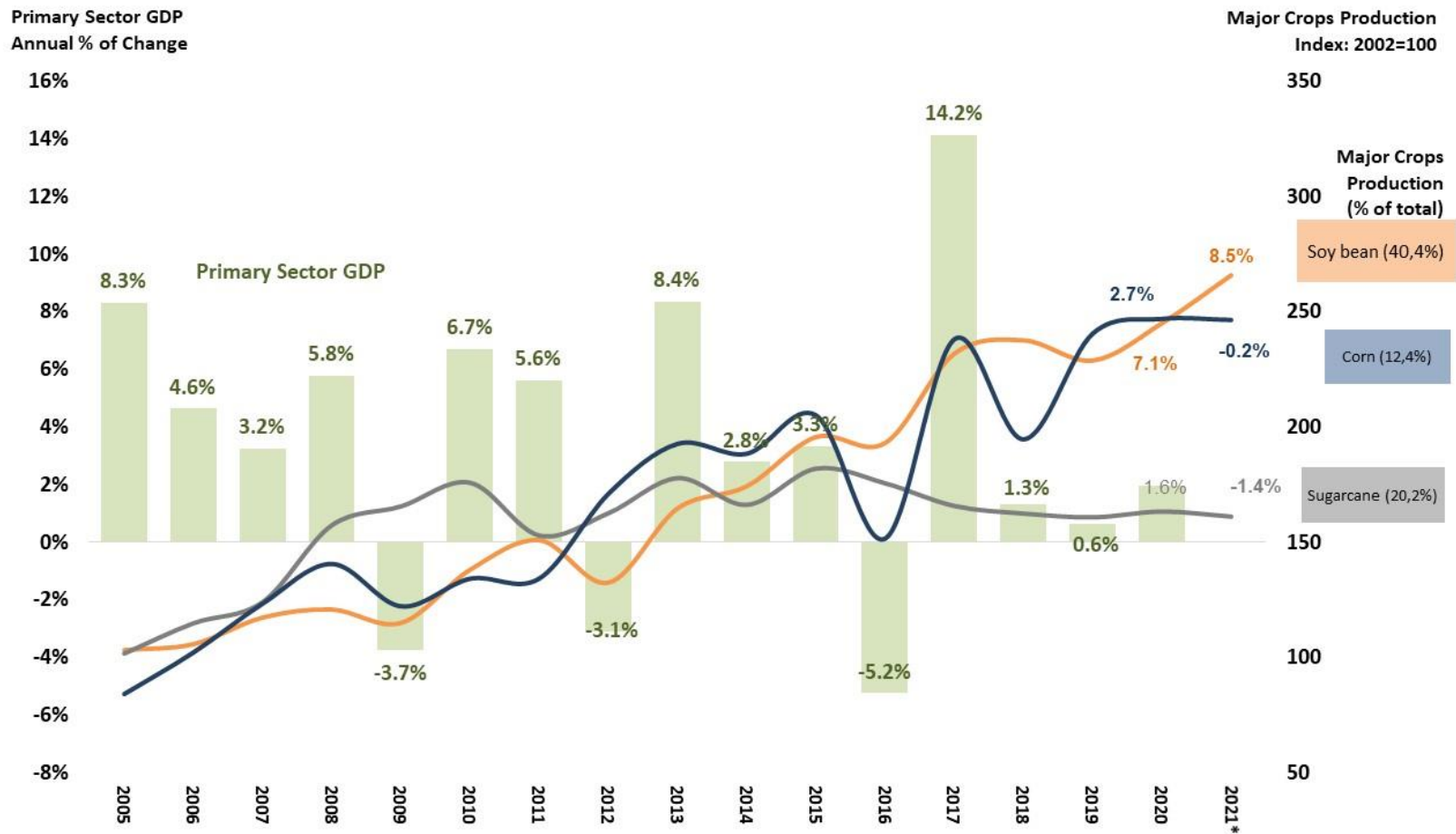

Source: IBGE, Systematic Survey of Agricultural Production (LSPA) - March/2021.

Industrial Production Indicators

Chained Series of the Seasonally Adjusted Index: 1995=100

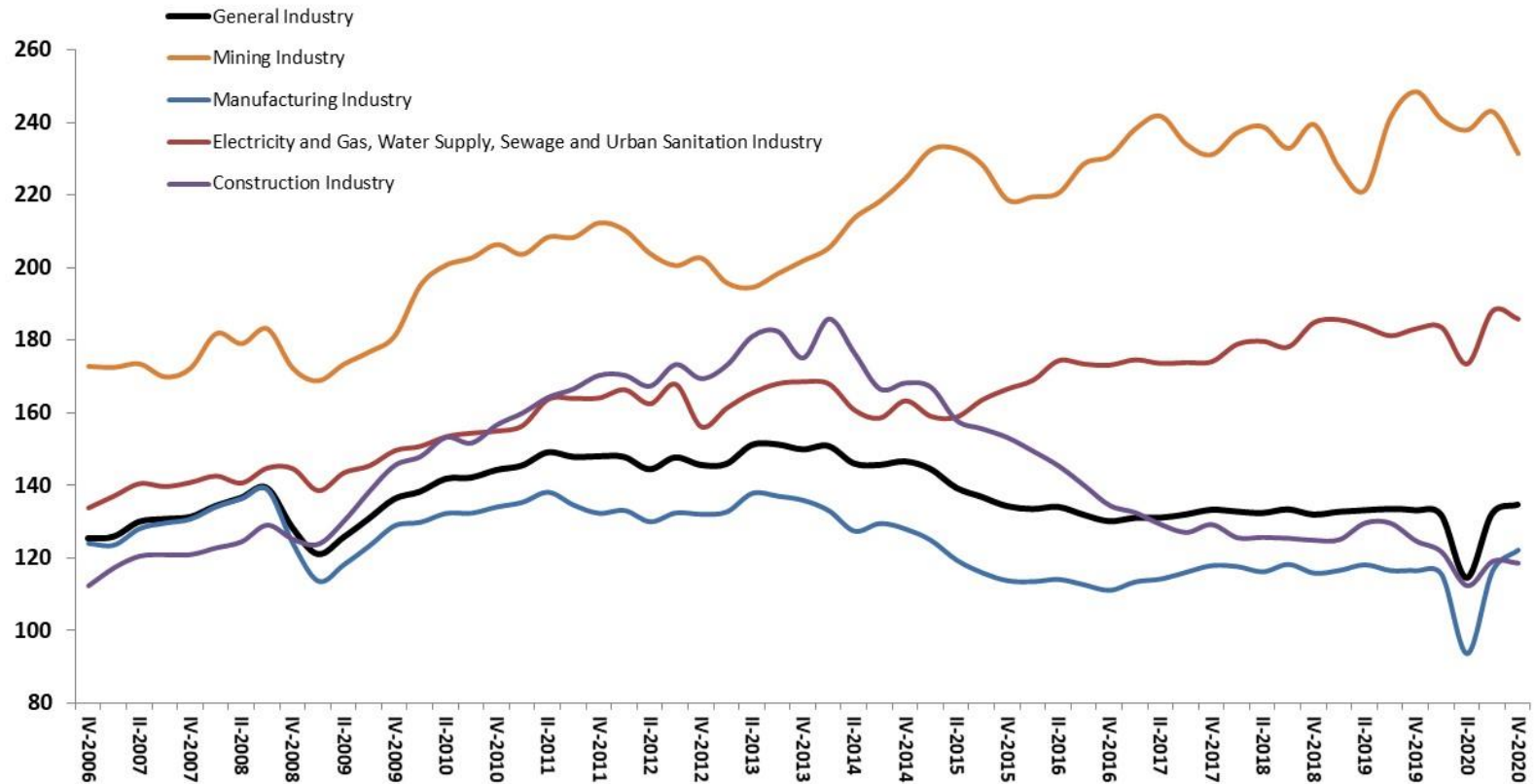

Source: IBGE, Quarterly National Accounts Series.

Services Performance by Subsectors

ECONOMIC ACTIVITY

Services Provision Indicators

Chained Series of the Seasonally Adjusted Index: 1995=100

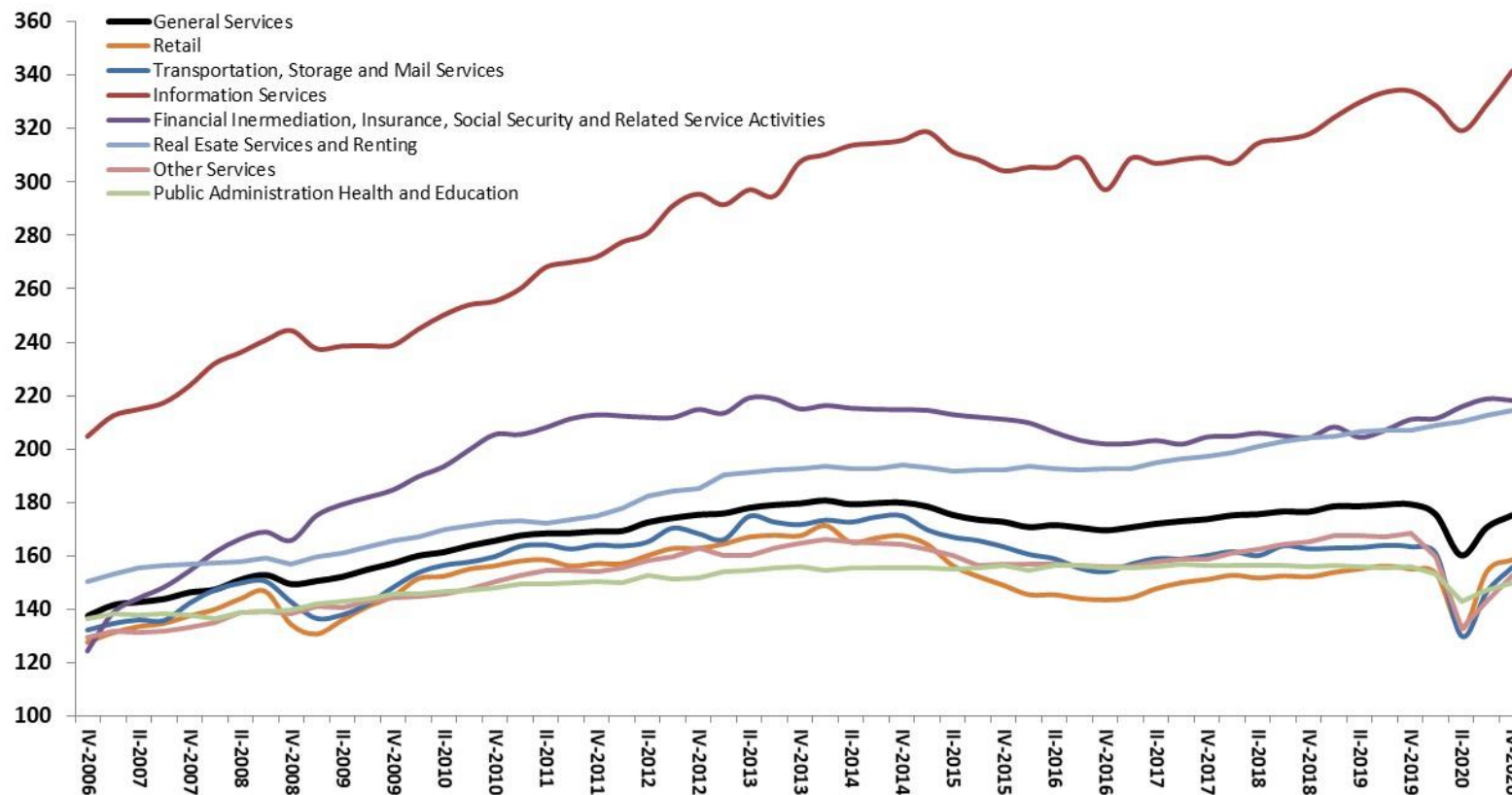

Source: IBGE, Quarterly National Accounts Series.

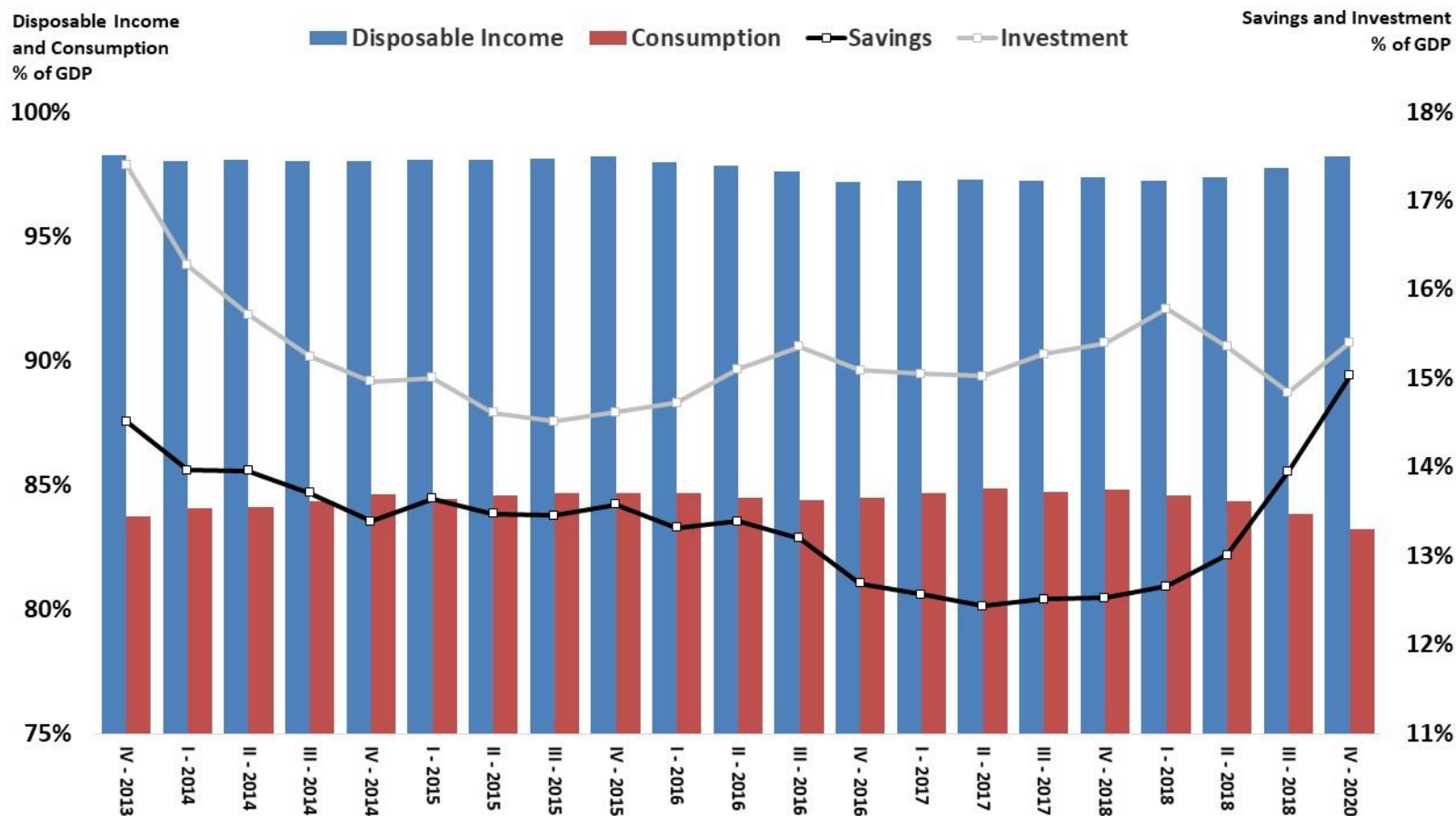

Source: IBGE, Quarterly National Accounts Series. Values accumulated in 4 quarters.

Inventory Change and Gross Fixed Capital Formation

ECONOMIC ACTIVITY

Inventory Change (% of GDP)
Accumulated in 4 quarters

GFCF and Total Investment (% of GDP)
Accumulated in 4 quarters

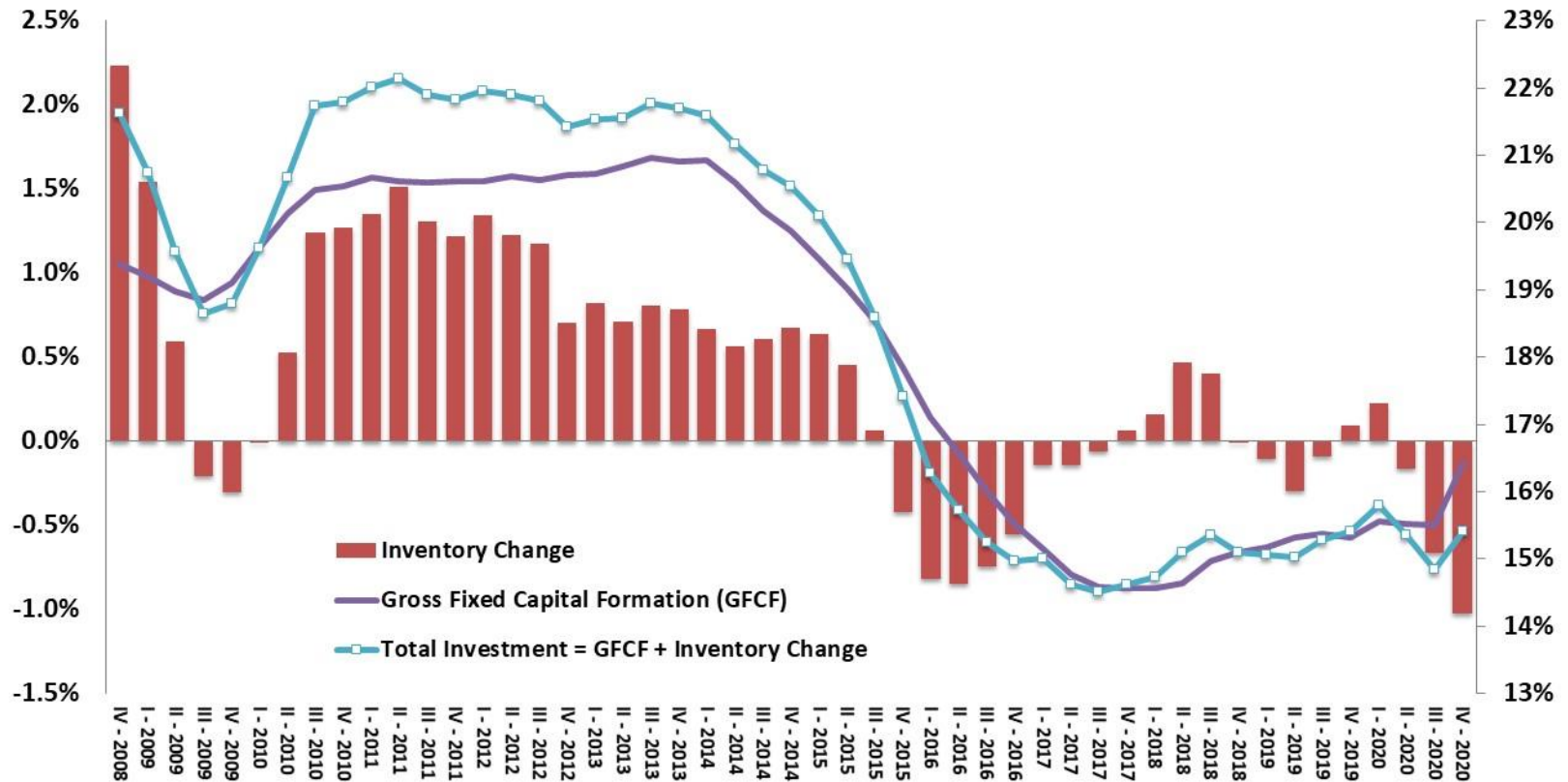

Source: IBGE, Quarterly National Accounts Series.

Quarterly GDP Growth and IBC-Br Economic Activity Index

ECONOMIC ACTIVITY

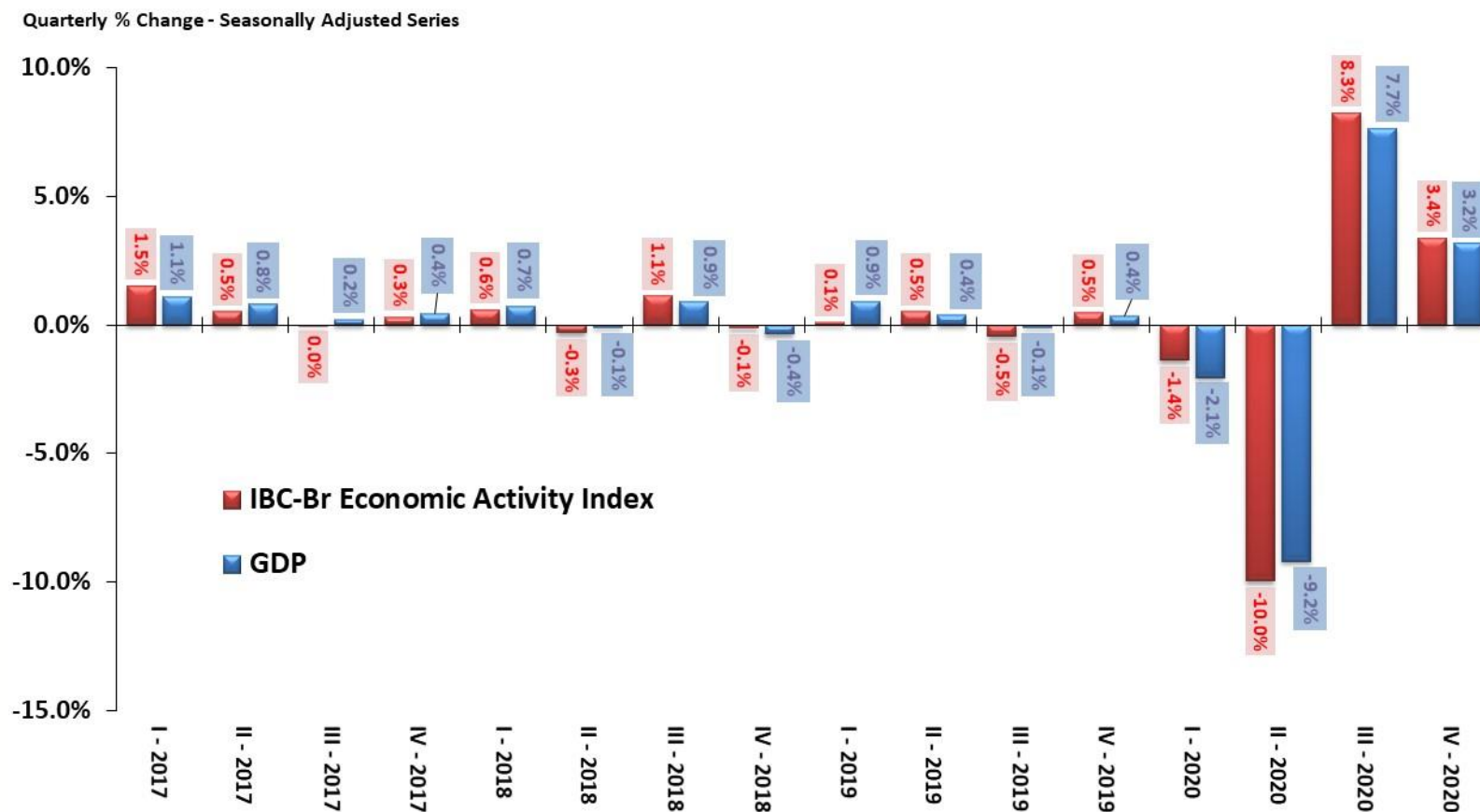

Sources: IBGE and Central Bank of Brazil.

Monthly Economic Activity

ECONOMIC ACTIVITY

IBC-Br Economic Activity Index	January-21 % change	2019	2020	Dec/20- Dec/19	Jan/21- Jan/20	Dec/20 - Nov/20 (seasonally adjusted)	Jan/21 - Dec/20 (seasonally adjusted)	Year-To-Date	Dec/20 accum. in 12-months	Jan/21 accum. in 12-months	carry-over 2021
IBC-Br Economic Activity Index		1.0%	-3.99%	1.6%	-0.5%	0.7%	1.0%	-0.5%	-4.0%	-4.0%	5.6%
Systematic Survey of Agricultural Production (IBGE)	March-21 % change	2019	2020	Feb/21- Feb/20	Mar/21- Mar/20	Feb/21 - Jan/21 (seasonally adjusted)	Mar/21 - Feb/21 (seasonally adjusted)	Year-To-Date	Feb/21 accum. in 12-months	Mar/21 accum. in 12-months	carry-over 2021
Grain Harvest		3.9%	5.6%	5.7%	8.0%	0.3%	0.7%	8.0%	5.7%	8.0%	6.0%
Industry Production (IBGE)	February-21 % change	2019	2020	Jan/21- Jan/20	Feb/21- Feb/20	Jan/21 - Dec/20 (seasonally adjusted)	Feb/21 - Jan/21 (seasonally adjusted)	Year-To-Date	Jan/21 accum. in 12-months	Feb/21 accum. in 12-months	carry-over 2021
General Industry		-1.1%	-4.5%	2.3%	0.3%	0.4%	-0.7%	1.3%	-4.2%	-4.2%	9.6%
Mining Industry (weight 11,2%)		-9.7%	-3.4%	0.2%	-6.6%	1.0%	-4.7%	-3.0%	-2.0%	-2.5%	-4.8%
Manufacturing Industry (weight 88,8%)		0.2%	-4.6%	2.7%	1.3%	0.1%	-0.2%	2.0%	-4.5%	-4.4%	12.2%
Food (weight 13,9%)		1.7%	4.2%	-5.8%	-4.4%	2.9%	0.5%	-5.1%	3.8%	3.5%	-3.3%
Petroleum refinement and alcohol production (weight 10,3%)		1.7%	4.4%	-4.1%	-3.8%	-1.4%	-0.7%	-3.9%	3.0%	1.9%	-1.1%
Motor vehicles (weight 10,1%)		2.2%	-28.2%	4.1%	-6.6%	0.5%	-7.2%	-1.6%	-27.9%	-27.8%	35.5%
Capital Goods		-0.6%	-9.8%	17.3%	16.1%	4.6%	-1.5%	16.6%	-8.9%	-7.3%	33.0%
Intermediate Goods		-2.1%	-1.1%	2.8%	0.4%	-1.0%	0.6%	1.6%	-0.7%	-0.9%	6.7%
Durable Consumer Goods		2.1%	-19.8%	-4.0%	-8.3%	-1.0%	-4.6%	-6.3%	-20.2%	-20.1%	23.5%
Semi and Non-Durable Consumer Goods		1.0%	-6.0%	-0.6%	-1.7%	1.7%	-0.3%	-1.1%	-5.9%	-5.9%	8.2%
Typical Construction Inputs		-1.1%	-0.9%	12.7%	11.6%	1.2%	-0.8%	12.1%	0.8%	1.8%	4.7%
Retail Sales (IBGE)	January-21 % change	2019	2020	Dec/20- Dec/19	Jan/21- Jan/20	Dec/20 - Nov/20 (seasonally adjusted)	Jan/21 - Dec/20 (seasonally adjusted)	Year-To-Date	Dec/20 accum. in 12-months	Jan/21 accum. in 12-months	carry-over 2021
Retail Sales		1.9%	1.2%	1.3%	-0.3%	-6.2%	-0.2%	-0.3%	1.2%	1.1%	0.1%
Amplified Retail Sales		3.9%	-1.4%	2.8%	-2.9%	-3.1%	-2.1%	-2.9%	-1.4%	-1.9%	4.0%
Vehicles, Motorcycles, Parts and Accessories		10.0%	-13.6%	2.3%	-15.4%	-3.3%	-3.6%	-15.4%	-13.6%	-15.6%	11.6%
Construction Material		4.3%	10.8%	19.2%	12.3%	-1.6%	0.3%	12.3%	10.8%	11.6%	7.6%
Fuel and Lubricants		0.6%	-9.7%	-6.5%	-8.2%	-1.5%	-0.1%	-8.2%	-9.7%	-10.3%	2.7%
Hypermarkets, Supermarkets, Food, Beverage and Tobacco		0.4%	4.8%	3.4%	-0.3%	-1.6%	1.4%	1.4%	4.8%	5.2%	-4.3%
Textiles, Apparel and Footwear		0.1%	-22.5%	-9.1%	-21.1%	-13.2%	-8.2%	-21.1%	-22.5%	-24.2%	6.5%
Furniture and Household Appliances		3.6%	10.6%	2.6%	-5.4%	-3.6%	-5.9%	-5.4%	10.6%	9.1%	-2.0%
Volume of Services (IBGE)	January-21 % change	2019	2020	Dec/20- Dec/19	Jan/21- Jan/20	Dec/20 - Nov/20 (seasonally adjusted)	Jan/21 - Dec/20 (seasonally adjusted)	Year-To-Date	Dec/20 accum. in 12-months	Jan/21 accum. in 12-months	carry-over 2021
Volume of Services		1.0%	-7.8%	-3.1%	-4.8%	0.0%	0.6%	-4.8%	-7.8%	-8.3%	5.7%
Services Rendered to Families		2.7%	-35.6%	-25.4%	-27.6%	-4.0%	-1.5%	-27.6%	-35.6%	-38.1%	7.6%
Information and Communication Services		3.2%	-1.6%	1.8%	1.7%	0.5%	-0.7%	1.7%	-1.6%	-1.6%	3.1%
Professional, Administrative and Complementary Services		0.6%	-11.4%	-7.6%	-6.8%	0.1%	3.4%	-6.8%	-11.4%	-11.9%	4.7%
Transportation, Support Activities for Transportation and Mailing Activities		-2.5%	-7.7%	-2.0%	-4.0%	-0.2%	3.1%	-4.0%	-7.7%	-8.0%	8.6%
Other Services		5.9%	6.8%	9.6%	-2.2%	5.0%	-9.2%	-2.2%	6.8%	5.8%	-1.4%

Macroeconomic Parameters						
Year	Industrial Activity - Annual chg. %					
	Manufacturing		Beverages		Vehicles	
	Production				Domestic Wholesale	
	Price	Quantity	Price	Quantity	Price	Quantity
2015	6.98	-9.84	10.67	-4.76	4.10	-25.21
2016	8.04	-5.99	7.59	-3.09	6.09	-17.53
2017	1.75	2.25	4.34	0.77	4.26	12.31
2018	8.35	1.10	2.67	0.87	3.30	13.05
2019	4.31	0.19	2.86	4.25	2.97	10.38
2020	9.13	-4.63	0.87	-0.18	4.15	-25.84
2021	22.50	10.66	4.28	1.83	8.39	8.54
2022	3.85	5.12	5.34	2.22	3.99	4.51
2023	2.46	4.70	5.60	2.63	3.28	8.05
2024	2.92	4.15	5.62	2.72	2.91	8.22
2025	3.41	3.89	5.65	2.75	2.64	8.78

Source: SPE/ME. Macroeconomic Parameters, March-2021.

Major Monthly Economic Activity Indicators

ECONOMIC ACTIVITY

IBC-Br, Grain Harvest (12-mo MA) and Industry Production
Seasonally Adjusted Index (2014 = 100)

Amplified Retail Sales and Volume of Services
Seasonally Adjusted Index (2014 = 100)

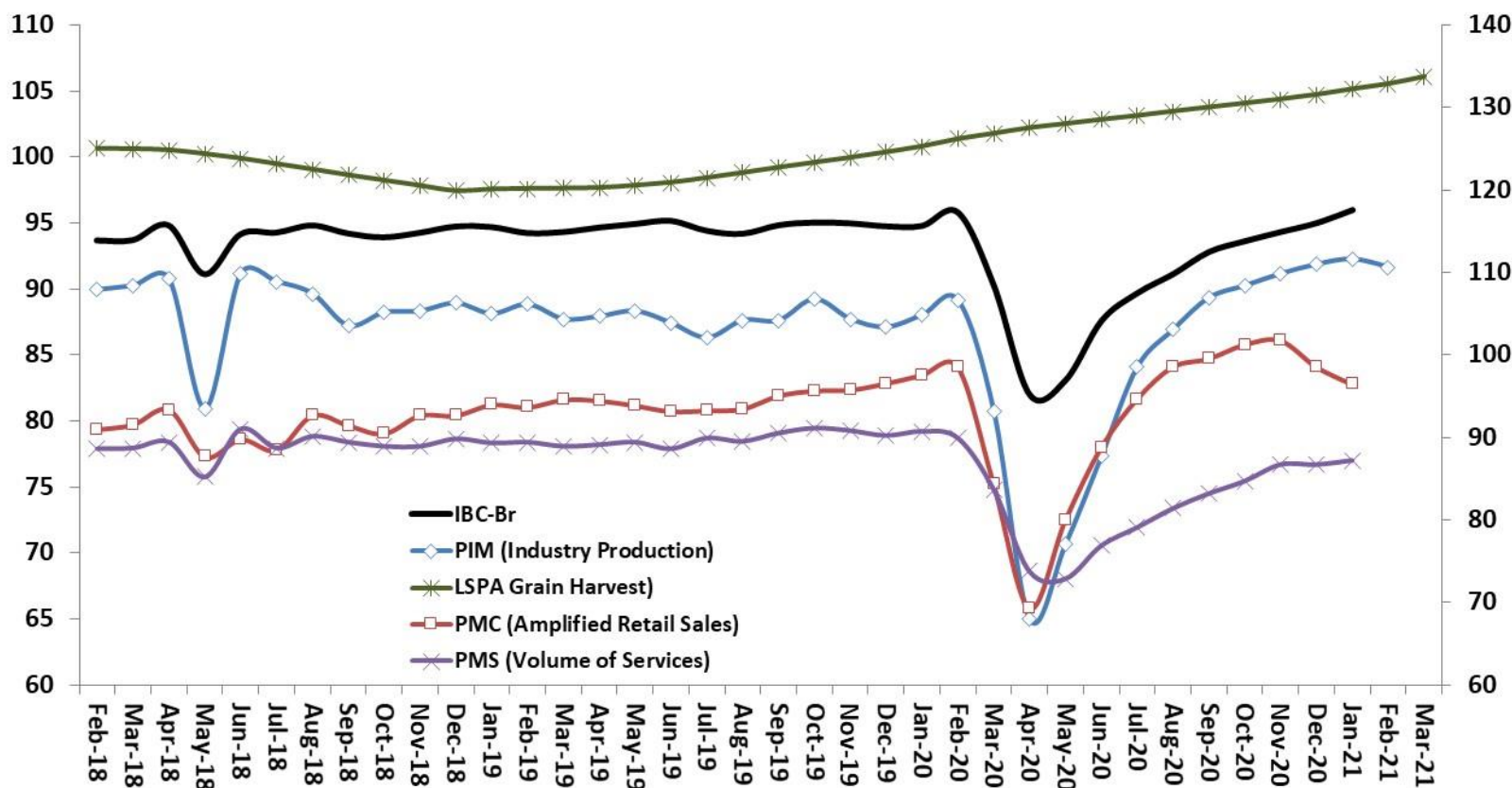

Sources: Central Bank of Brazil and IBGE: Systematic Survey of Agricultural Production (LSPA), Monthly Survey of Industry (PIM), Monthly Survey of Trade (PMC), and Monthly Survey of Services (PMS).

Major Monthly Economic Activity Indicators

ECONOMIC ACTIVITY

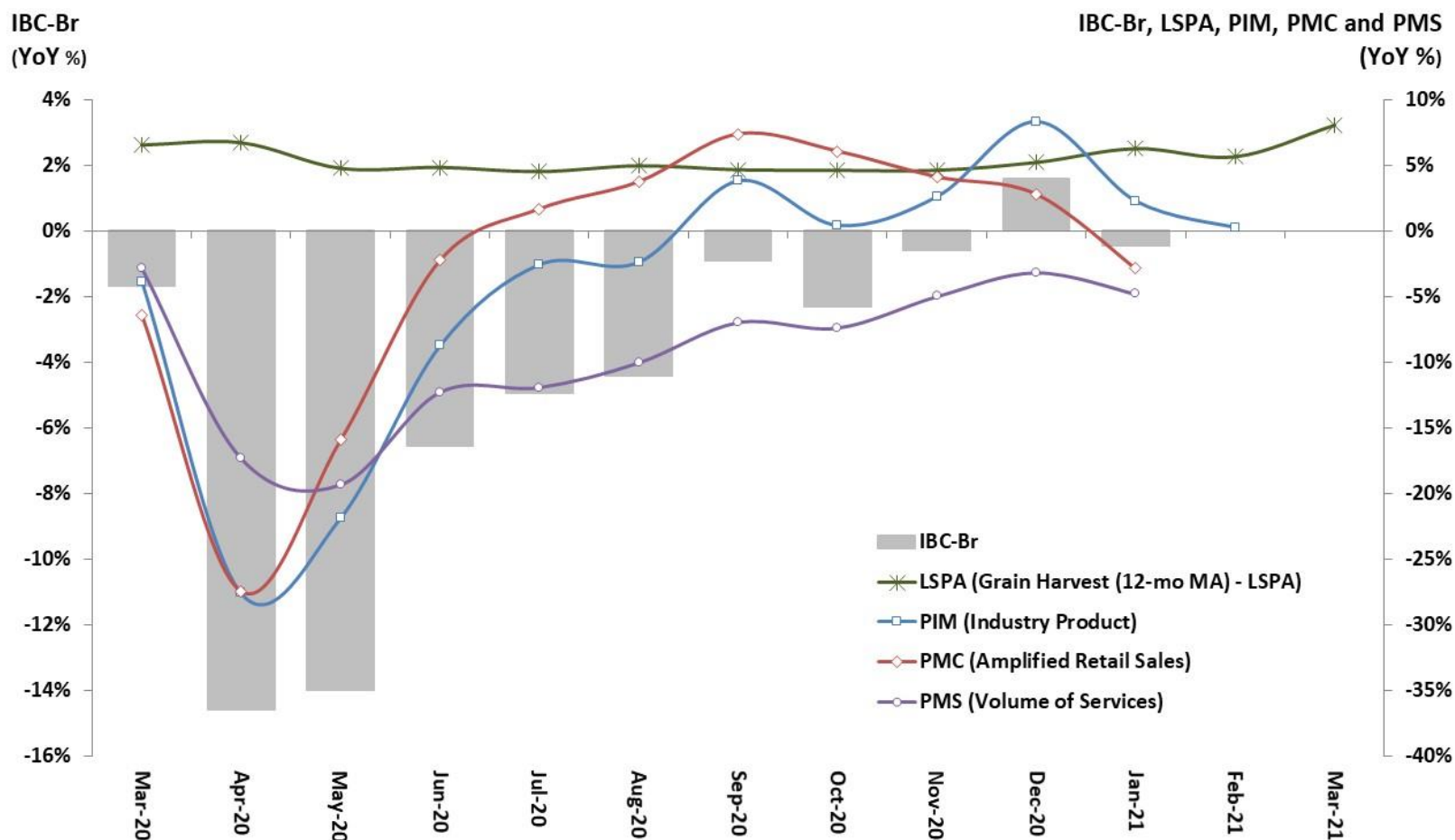

Sources: Central Bank of Brazil and IBGE: Systematic Survey of Agricultural Production (LSPA), Monthly Survey of Industry (PIM), Monthly Survey of Trade (PMC), and Monthly Survey of Services (PMS).

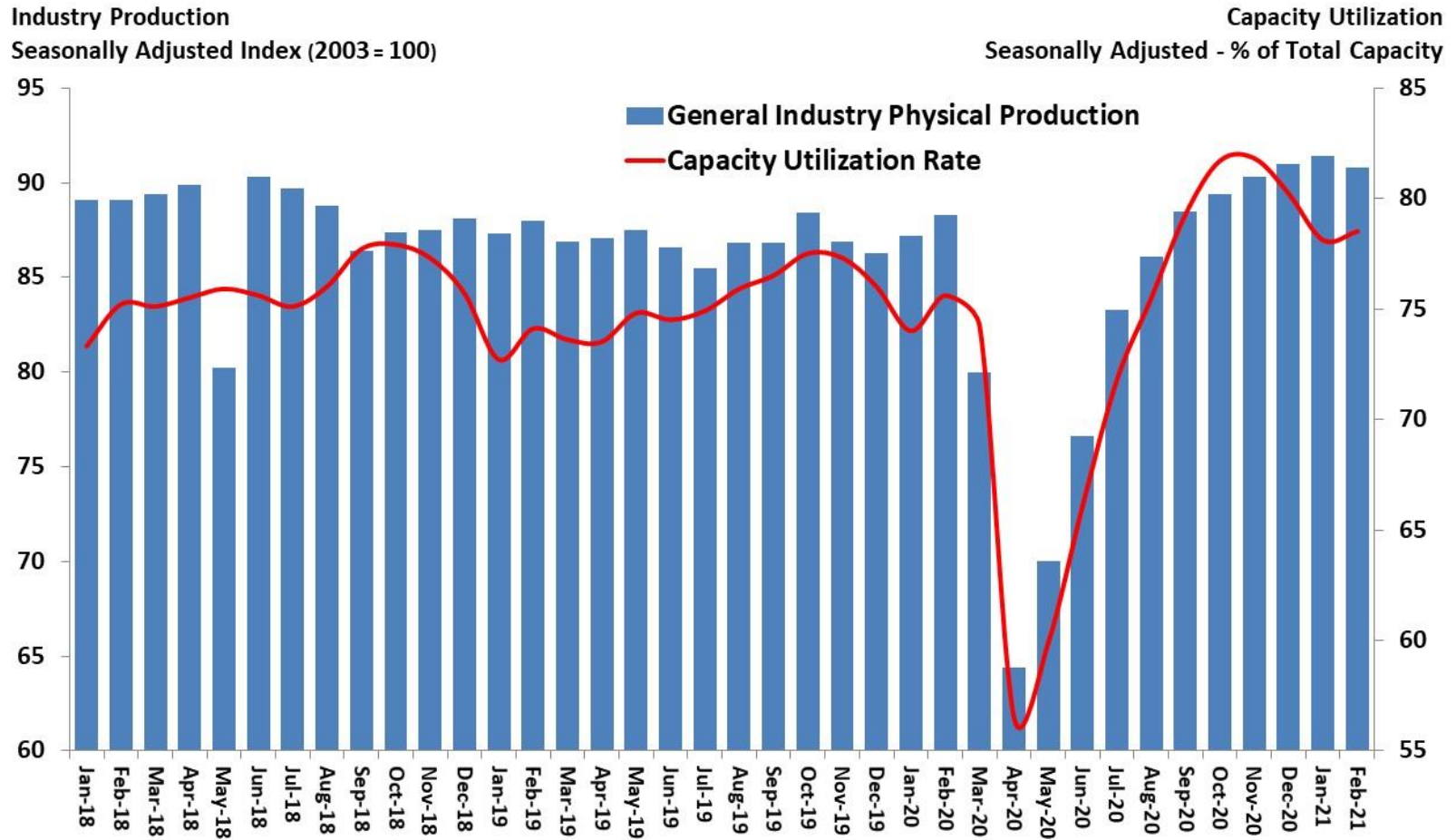

Sources: IBGE and FGV.

Total Industrial Production and Economic Categories

ECONOMIC ACTIVITY

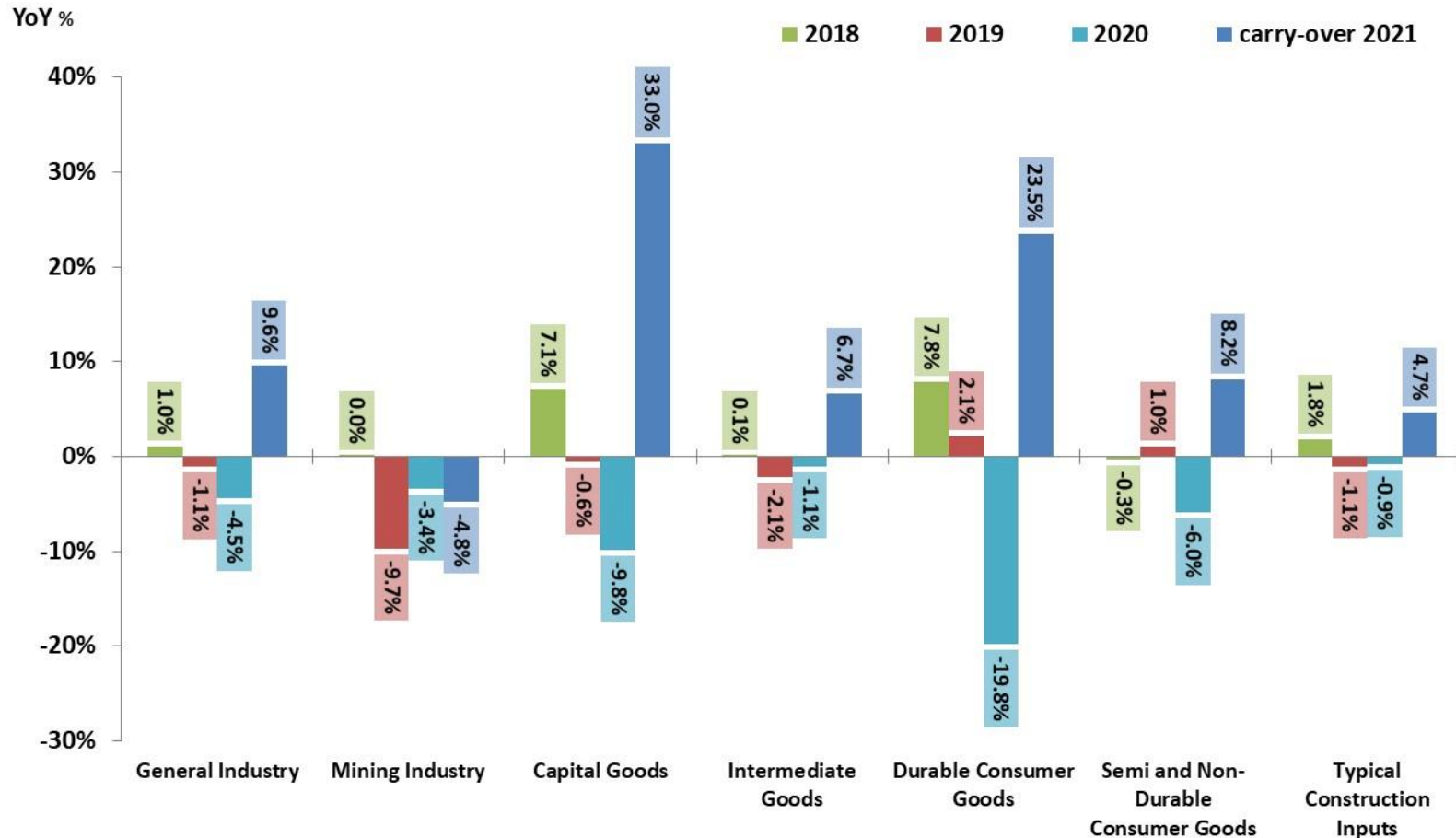

Source: IBGE, Monthly Survey of Industry (PIM).

Note: Carry-over 2021 based on February-2021 compared to 2020 average.

Total Industrial Production and Economic Categories

ECONOMIC ACTIVITY

Industry Physical Production by Economic Category
Seasonally Adjusted Index (2012 = 100)

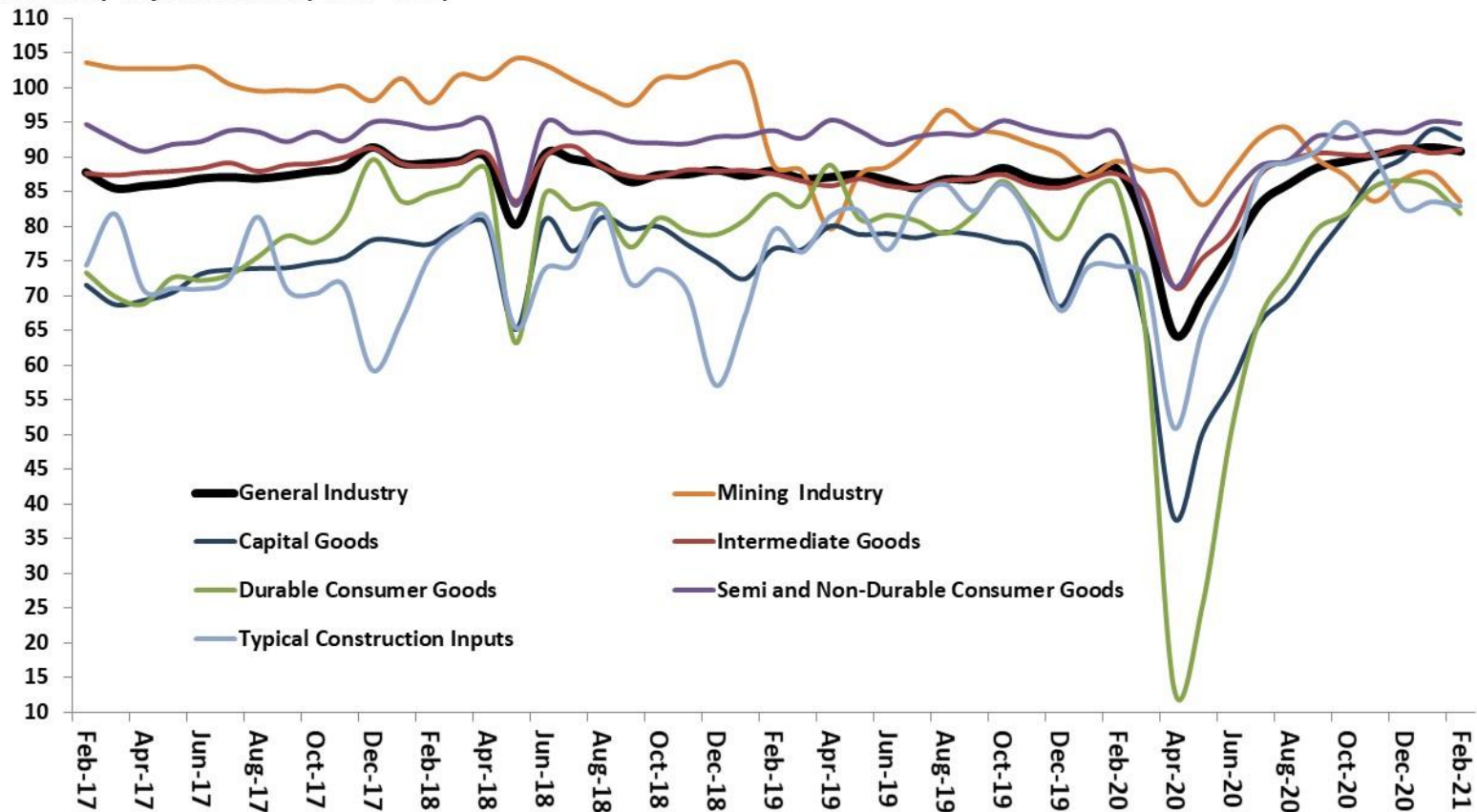

Source: IBGE

Total Retail Sales and Subsectors

ECONOMIC ACTIVITY

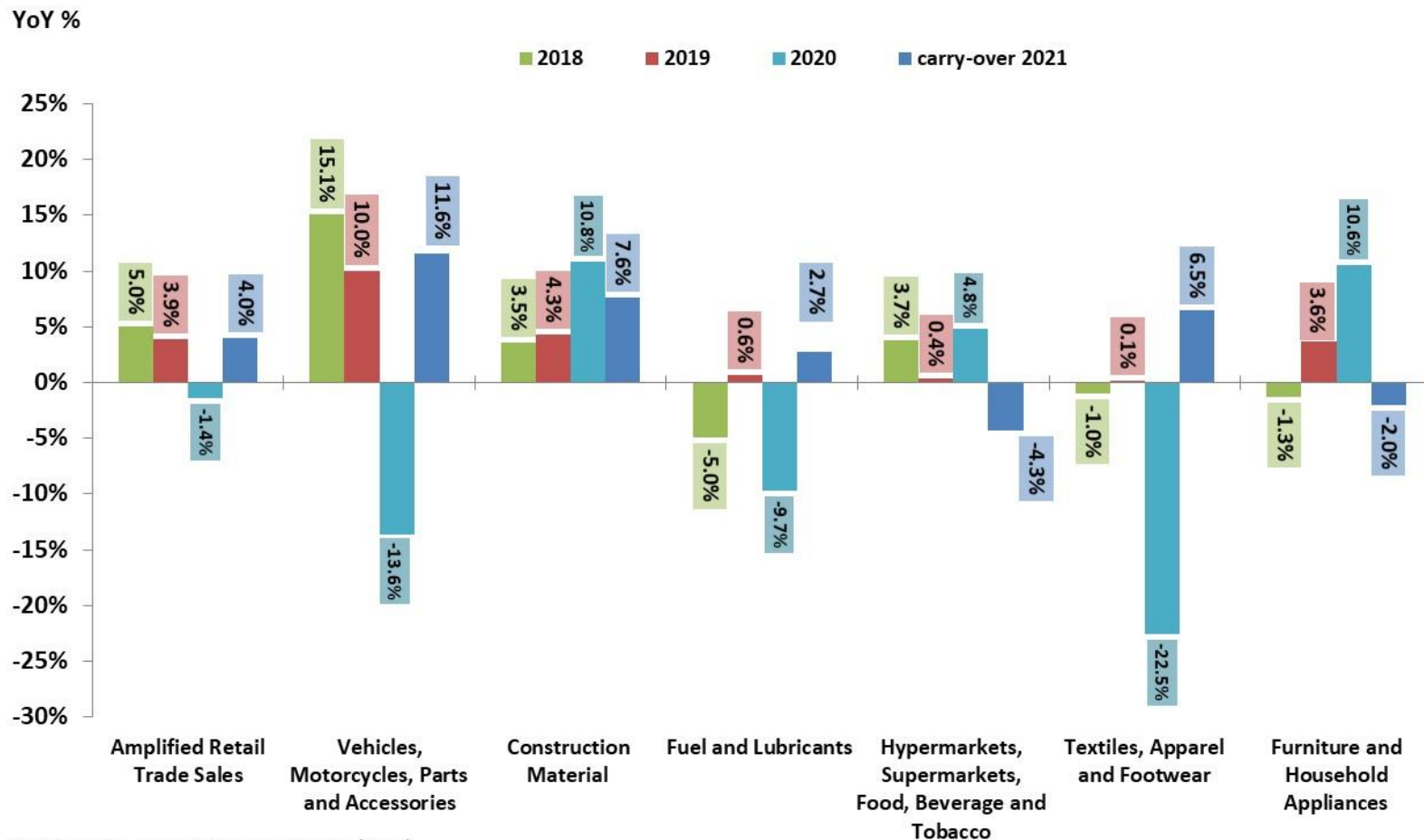

Source: IBGE, Monthly Survey of Trade (PMC).

Note: Carry-over 2021 based on January-2021 compared to 2020 average.

Retail Sales by Subsector

Seasonally Adjusted Index (2014 = 100)

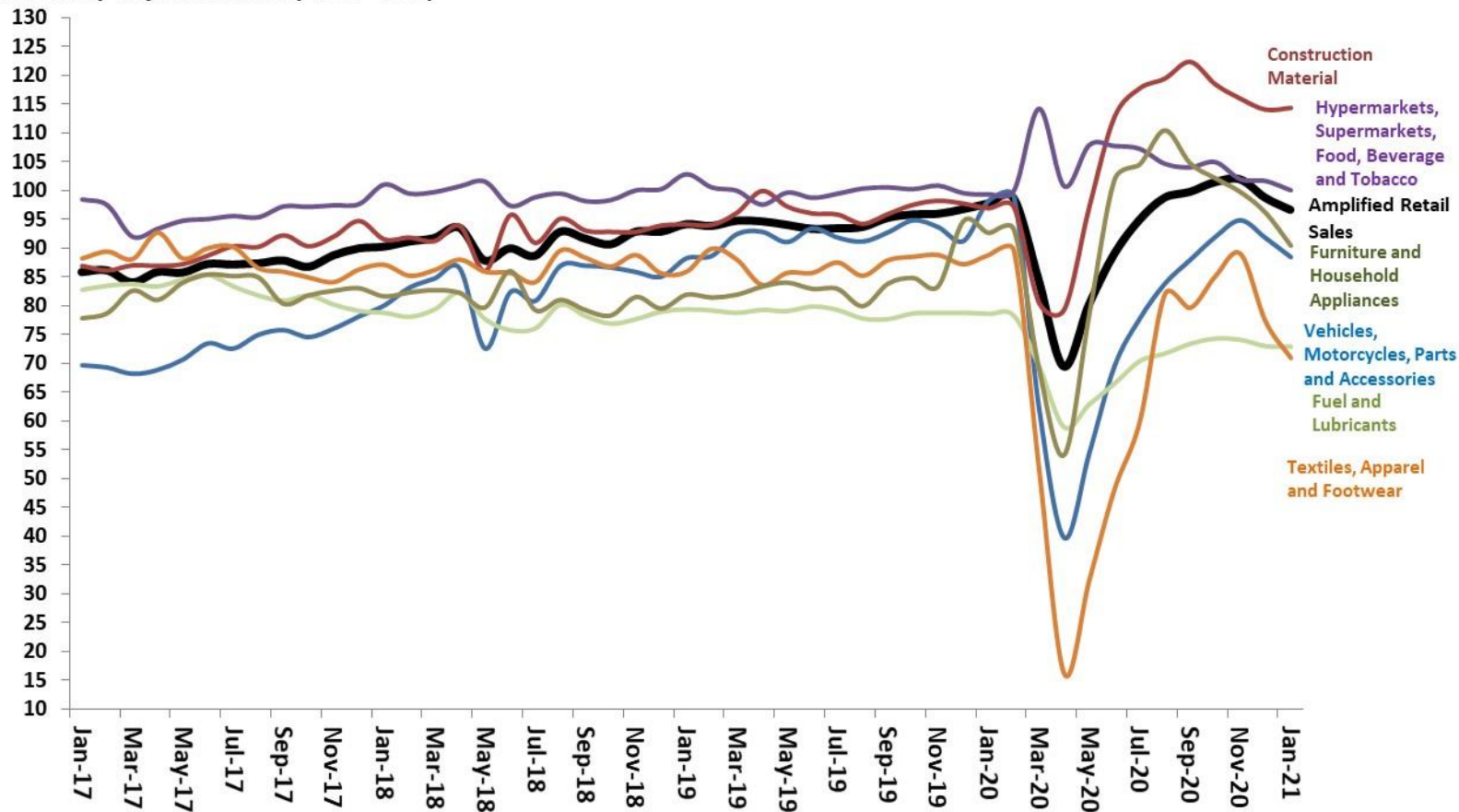

Source: IBGE, Monthly Survey of Trade (PMC).

Volume of Services and Subsectors

ECONOMIC ACTIVITY

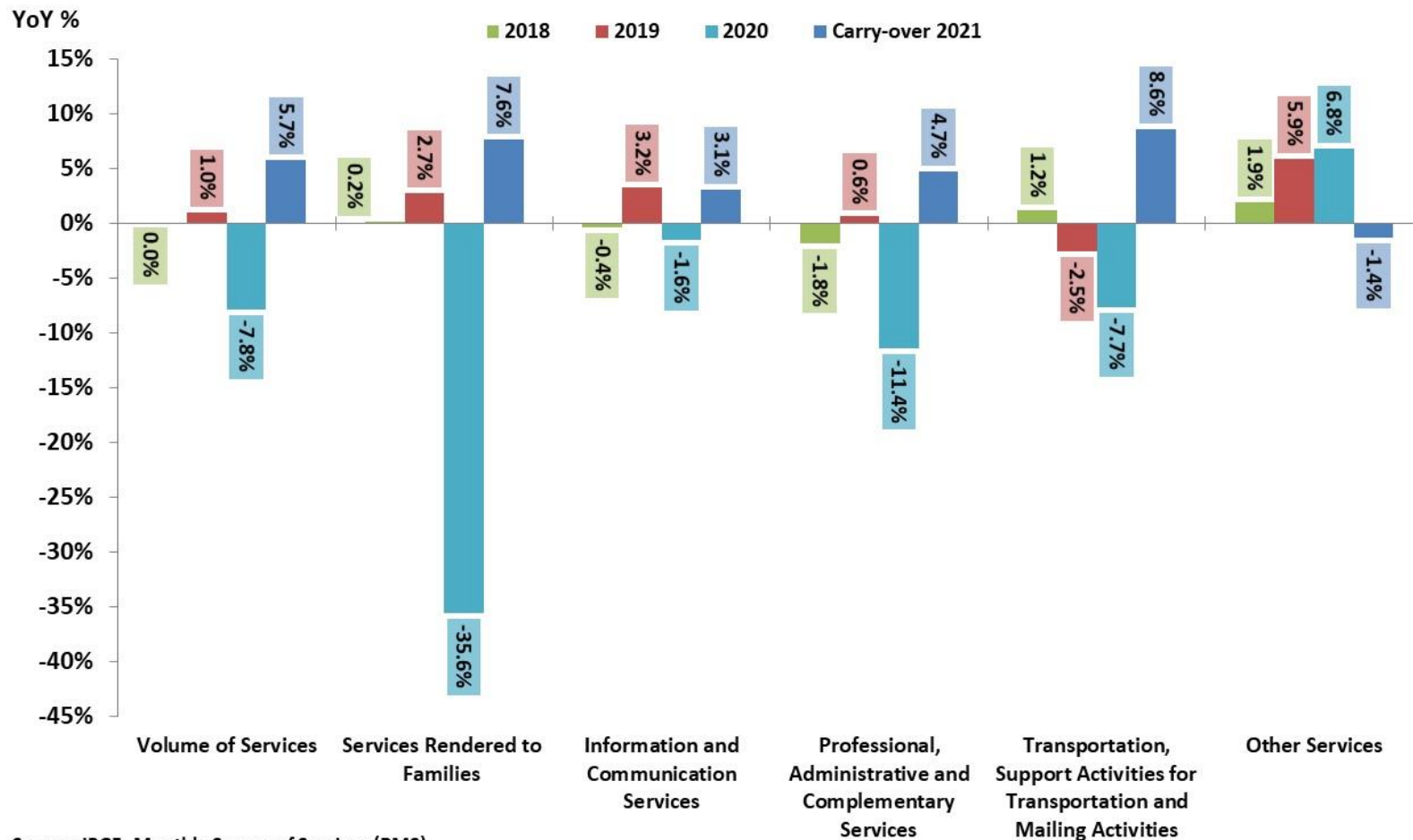

Source: IBGE, Monthly Survey of Services (PMS).

Note: Carry-over 2021 based on January-2021 compared to 2020 average.

Volume of Services by Subsector
Seasonally Adjusted Index (2014 = 100)

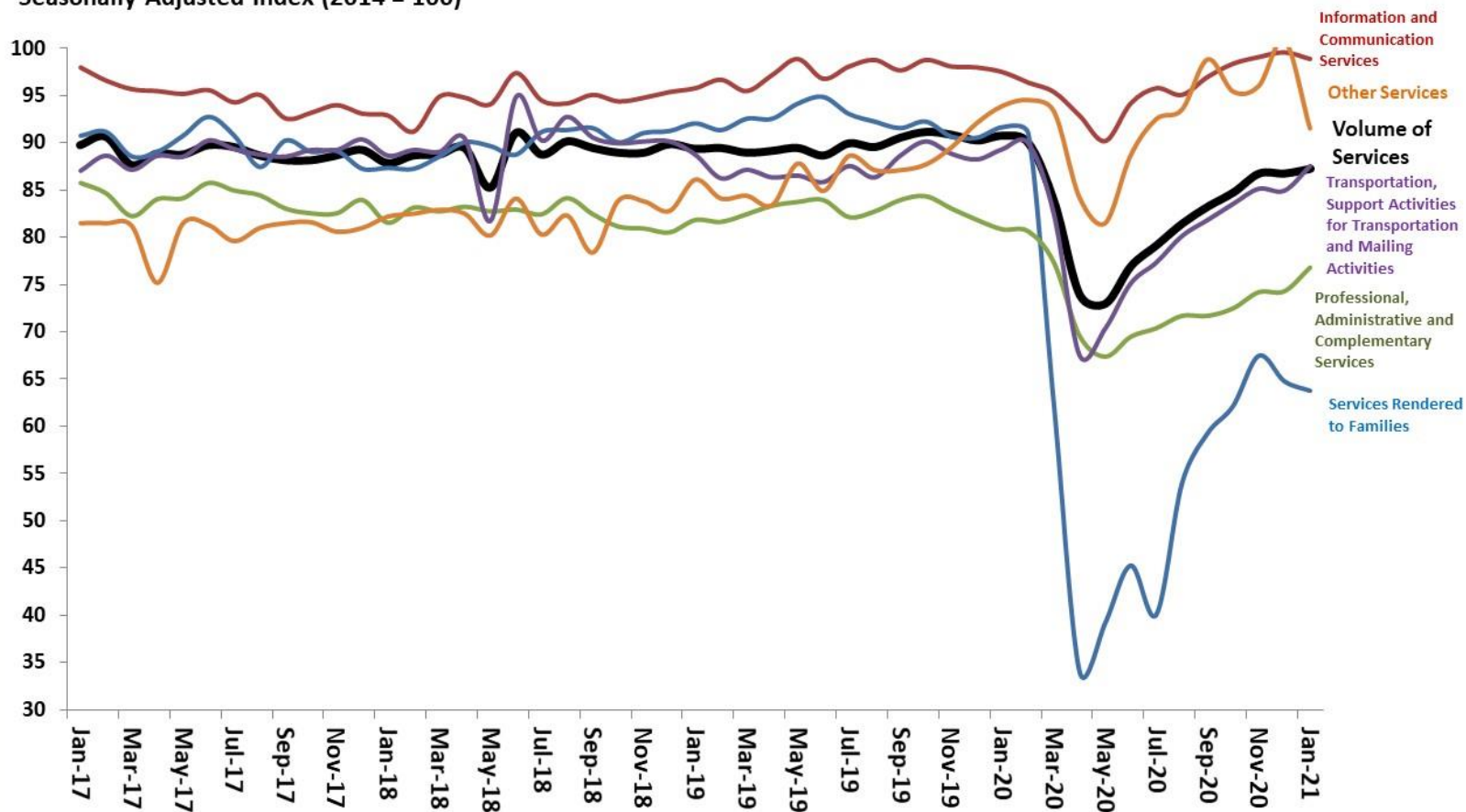

Source: IBGE, Monthly Survey of Services (PMS).

Other Monthly Economic Activity Indicators

ECONOMIC ACTIVITY

	Last update (m / y)	Annual change % (y-1)	change % (m-1 / y) / (m-1 / y-1)	change % (m / y) / y-1	change % (m- 1/y) / (m-2/y) (seasonally adjusted)	change % (m/y) / (m-1/y) (seasonally adjusted)	Year-To-Date	(m-1 / y) accum. in 12- months	(m / y) accum. in 12- months	carry-over	
Industry Indicators (CNI)											
Real Sales Revenue	Feb-21	-0.1%	5.9%	4.5%	2.2%	-3.3%	5.2%	0.0%	0.2%	8.9%	2021
Working Hours in Production	Feb-21	-2.1%	4.5%	3.5%	0.1%	-0.5%	4.0%	-3.7%	-3.3%	8.9%	2021
Capacity Utilization - UCI	Feb-21	0.4%	3.0%	1.2%	0.0%	-0.5%	2.1%	-1.5%	-1.5%	5.0%	2021
Industry Inventories (CNI) - Final Goods - planned x realize	Mar-21	1.0%	-3.7%	-5.2%	1.6%	-0.4%	-4.5%	-9.0%	-9.2%	2.5%	2021
Business Confidence - ICEI (CNI)	Mar-21	19.7%	-8.0%	-9.8%	-0.3%	-4.6%	-8.1%	-11.2%	-11.8%	3.0%	2021
Sao Paulo Industry Confidence - ICEI-SP (FIESP)	Mar-21	25.9%	-12.9%	-16.7%	-1.5%	-5.3%	-13.0%	-11.5%	-12.6%	-0.6%	2021
Industry Capacity Utilization - NUCI (FGV)	Feb-21	0.7%	5.5%	3.8%	-2.6%	0.5%	4.7%	-2.4%	-2.3%	7.4%	2021
Industry Confidence (FGV)	Mar-21	12.5%	7.9%	7.5%	-3.1%	-3.4%	8.8%	-1.1%	-0.6%	11.5%	2021
Consumer Confidence (FGV)	Mar-21	13.1%	-11.2%	-14.2%	2.9%	-12.6%	-13.4%	-14.0%	-14.2%	-10.6%	2021
Services Confidence (FGV)	Mar-21	14.6%	-11.8%	-6.1%	-2.7%	-6.7%	-9.8%	-15.9%	-15.6%	-2.4%	2021
Construction Confidence (FGV)	Mar-21	8.5%	-1.0%	-2.2%	-0.5%	-3.5%	-1.6%	-1.5%	-2.5%	3.7%	2021
Retail Confidence (FGV)	Mar-21	15.2%	-8.0%	-15.6%	0.2%	-20.3%	-9.9%	-9.3%	-9.8%	-14.6%	2021
Supermarket Sector Total Retail Sales (ABRAS)	Dec-20	1.3%	15.8%	17.5%	-0.9%	-0.6%	16.4%	14.8%	16.4%	3.7%	2021
Natural Gas and Oil Production (ANP)	Feb-21	4.5%	-9.6%	-8.5%	4.9%	1.6%	-9.1%	2.8%	0.5%	-3.0%	2021
Electric Energy Consumption - Total (EPE)	Feb-21	1.2%	3.0%	1.1%	0.1%	0.3%	2.1%	-1.2%	-1.1%	5.1%	2021
Industry Consumption (EPE)	Feb-21	1.3%	8.2%	4.4%	1.3%	-0.2%	6.3%	-0.2%	0.0%	8.6%	2021
Electric Energy System Supply (ONS)	Mar-21	1.5%	-1.5%	4.9%	-2.1%	4.8%	8.4%	-1.4%	-1.0%	2.6%	2021
Corrugated Fiberboard Sales (ABPO)	Feb-21	5.1%	5.6%	12.1%	1.2%	3.6%	8.7%	5.7%	6.3%	11.6%	2021
Heavy Vehicles Road Traffic (ABCR)	Mar-21	3.8%	2.2%	4.4%	0.1%	1.7%	-1.0%	-1.0%	-0.7%	0.2%	2021
Total Vehicles Production (ANFAVEA)	Mar-21	-1.6%	-3.5%	5.5%	-9.5%	-13.3%	-28.5%	-30.1%	-28.5%	-26.6%	2021
Car Production	Mar-21	-1.9%	-12.1%	-1.5%	-9.6%	-13.1%	-33.0%	-34.2%	-33.0%	-31.4%	2021
Commercial Vehicles Production	Mar-21	7.1%	29.3%	48.4%	7.1%	-0.1%	-12.4%	-16.0%	-12.4%	-10.2%	2021
Total Vehicles Exports (ANFAVEA)	Mar-21	-26.1%	-12.2%	19.5%	-18.7%	7.6%	-19.8%	-22.8%	-19.8%	-16.6%	2021
Total Vehicles Sales/Licensing (FENABRAVE)	Mar-21	4.2%	-16.7%	15.7%	0.9%	-18.0%	-25.9%	-28.1%	-25.9%	-26.1%	2021
Domestic Vehicles Sales/Licensing	Mar-21	5.9%	-14.6%	17.5%	0.8%	-18.1%	-25.3%	-27.5%	-25.3%	-25.4%	2021
Imported Vehicles Sales/Licensing	Mar-21	-8.3%	-34.8%	1.2%	-4.0%	-8.5%	-31.5%	-32.9%	-31.5%	-31.3%	2021

Business Confidence Index – ICEI
3-month moving average

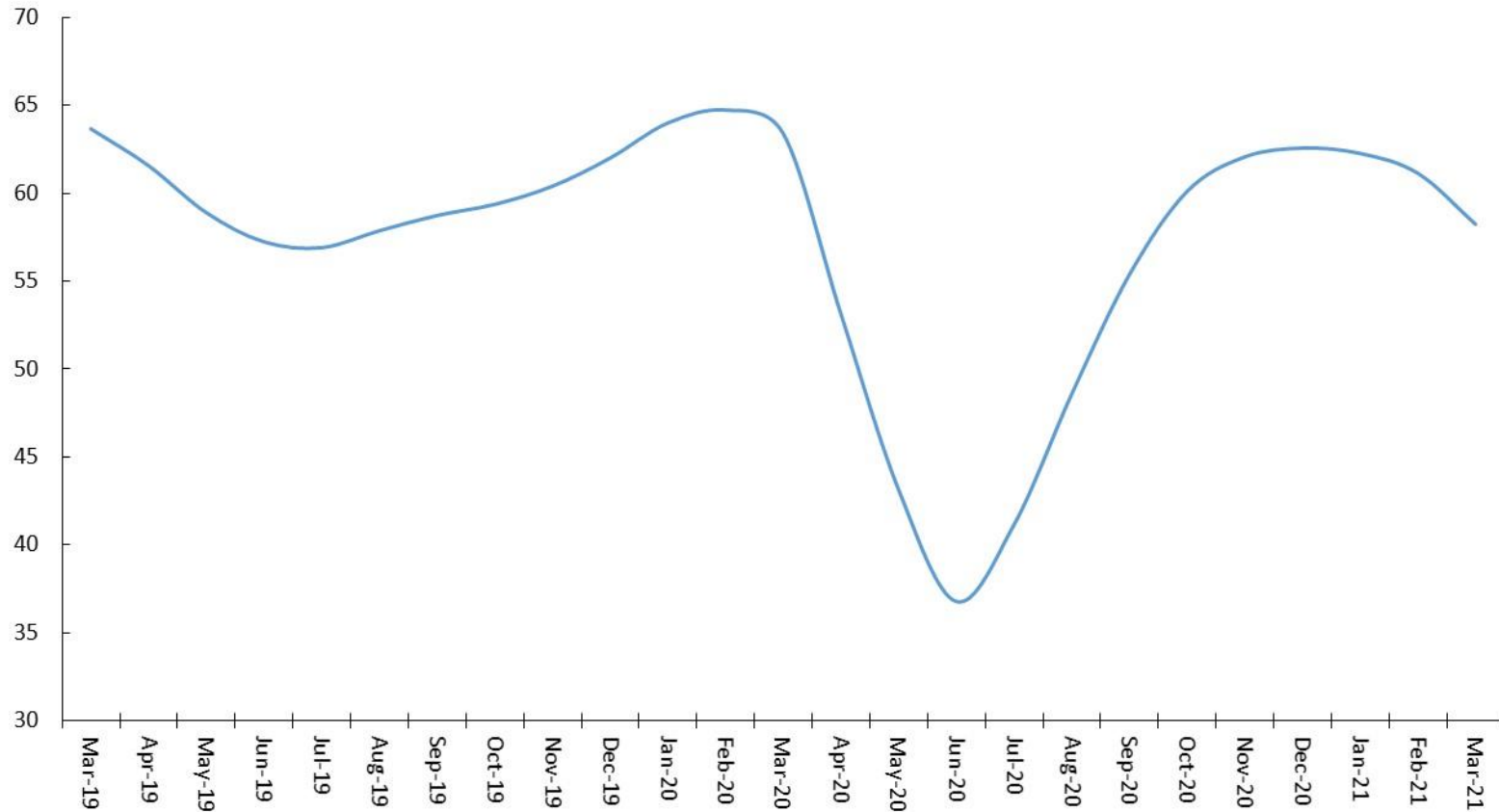

Source: CNI.

Sao Paulo Industry Confidence - ICEI-SP
3-month moving average

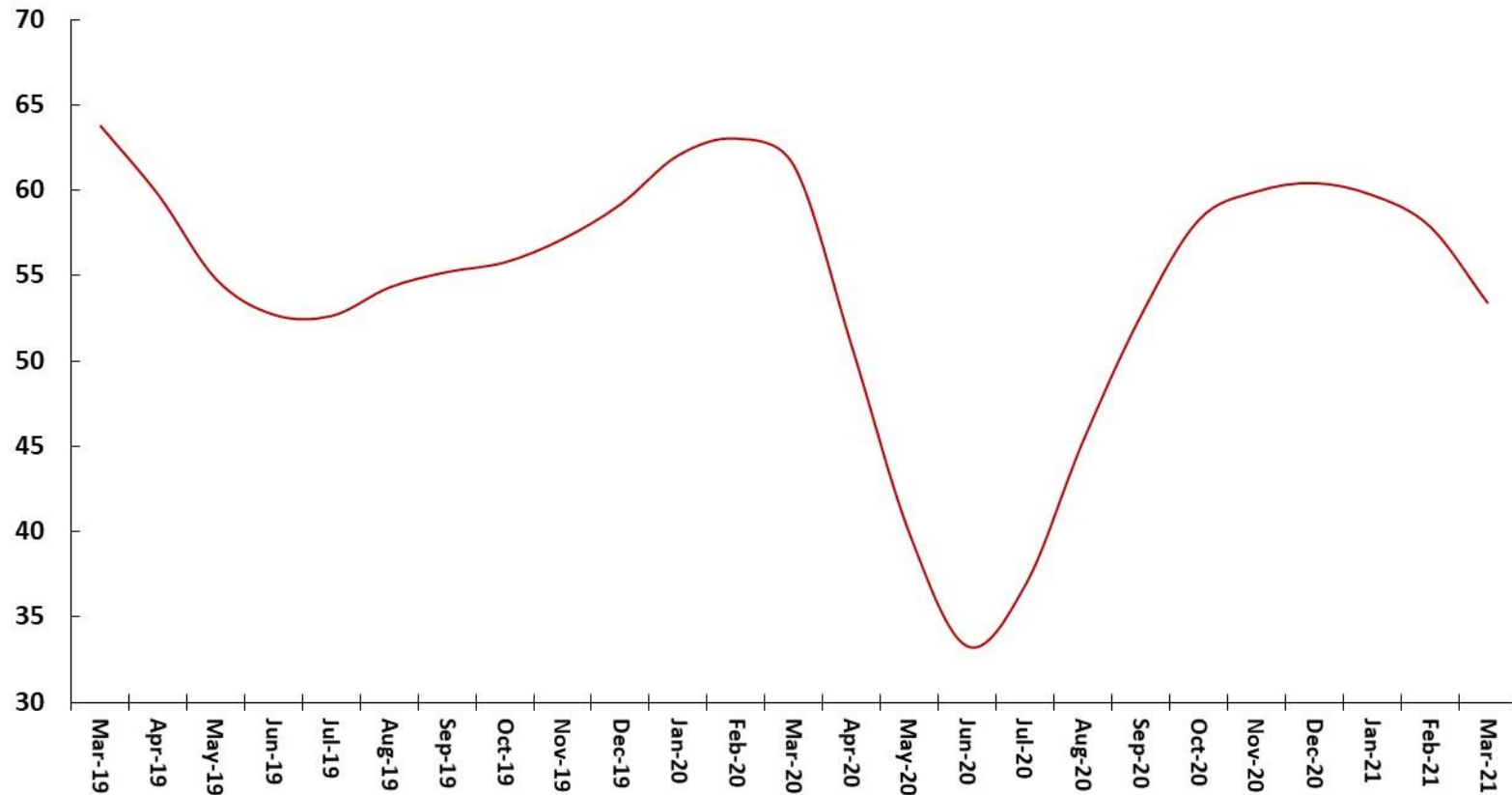

Source: FIESP.

Economic Confidence Indicators
3-month moving average

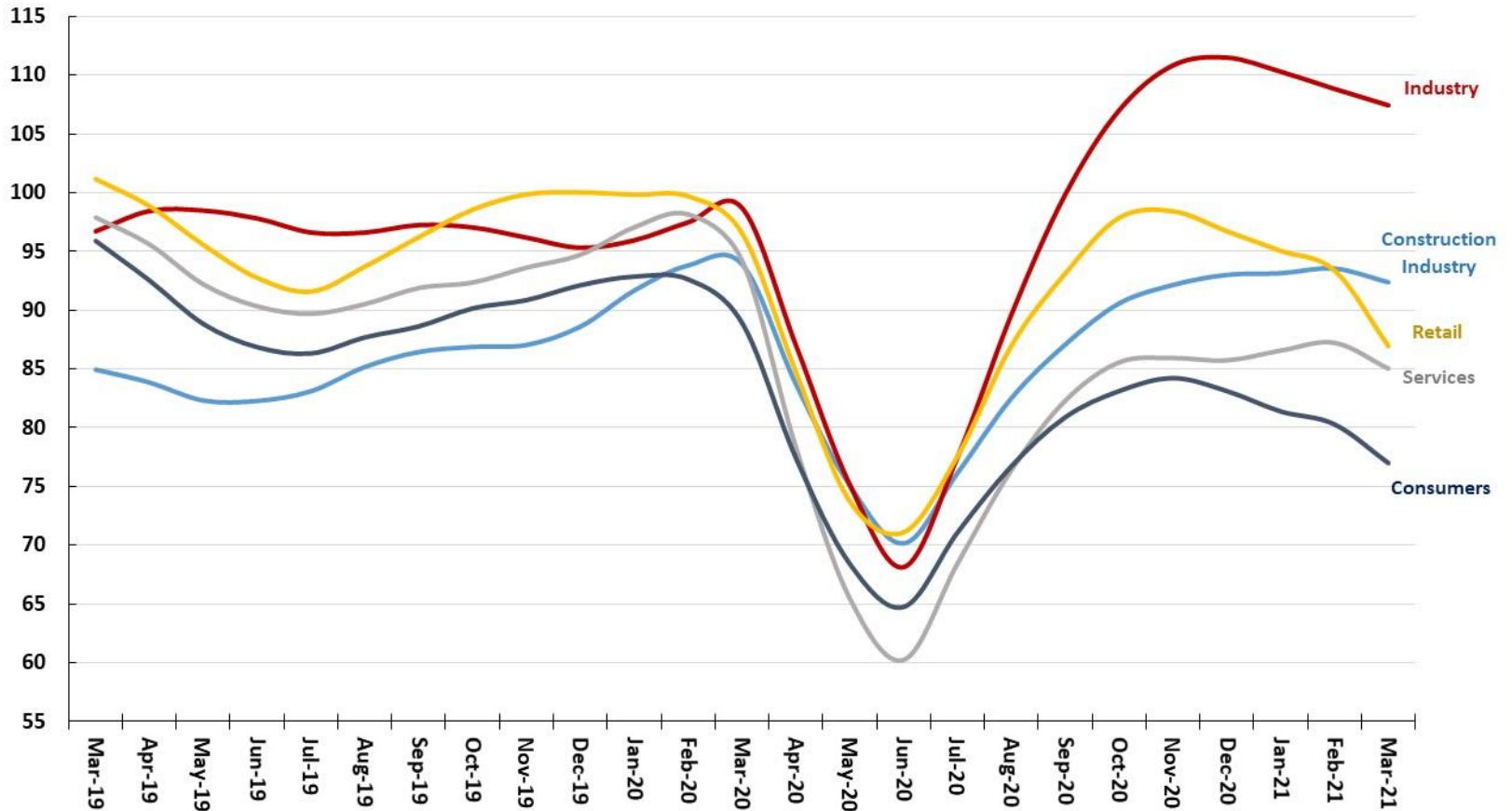

Source: IBRE/FGV.

Gross Fixed Capital Formation and Investment Intention

ECONOMIC ACTIVITY

Gross Fixed Capital Formation (Quarterly National Accounts)
Chained Series of the Seasonally Adjusted Index: 1995=100

Business Expectation Indicator*
IBRE/FGV Investments Survey

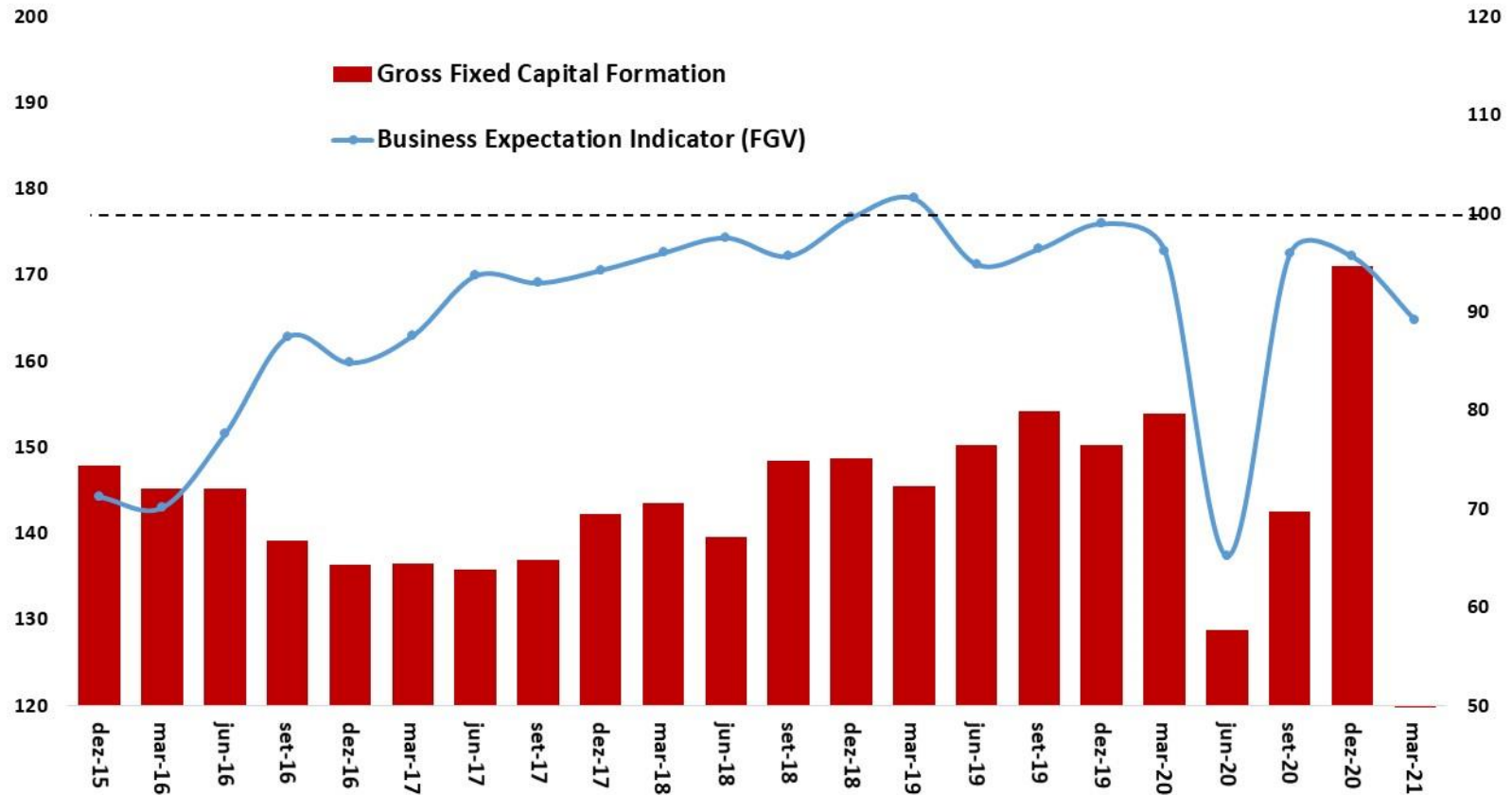

Source: IBGE e IBRE/FGV.

*Note: Measures the difference between positive and negative answers, plus 100.

IFO / FGV: Business Climate Index - Brazil

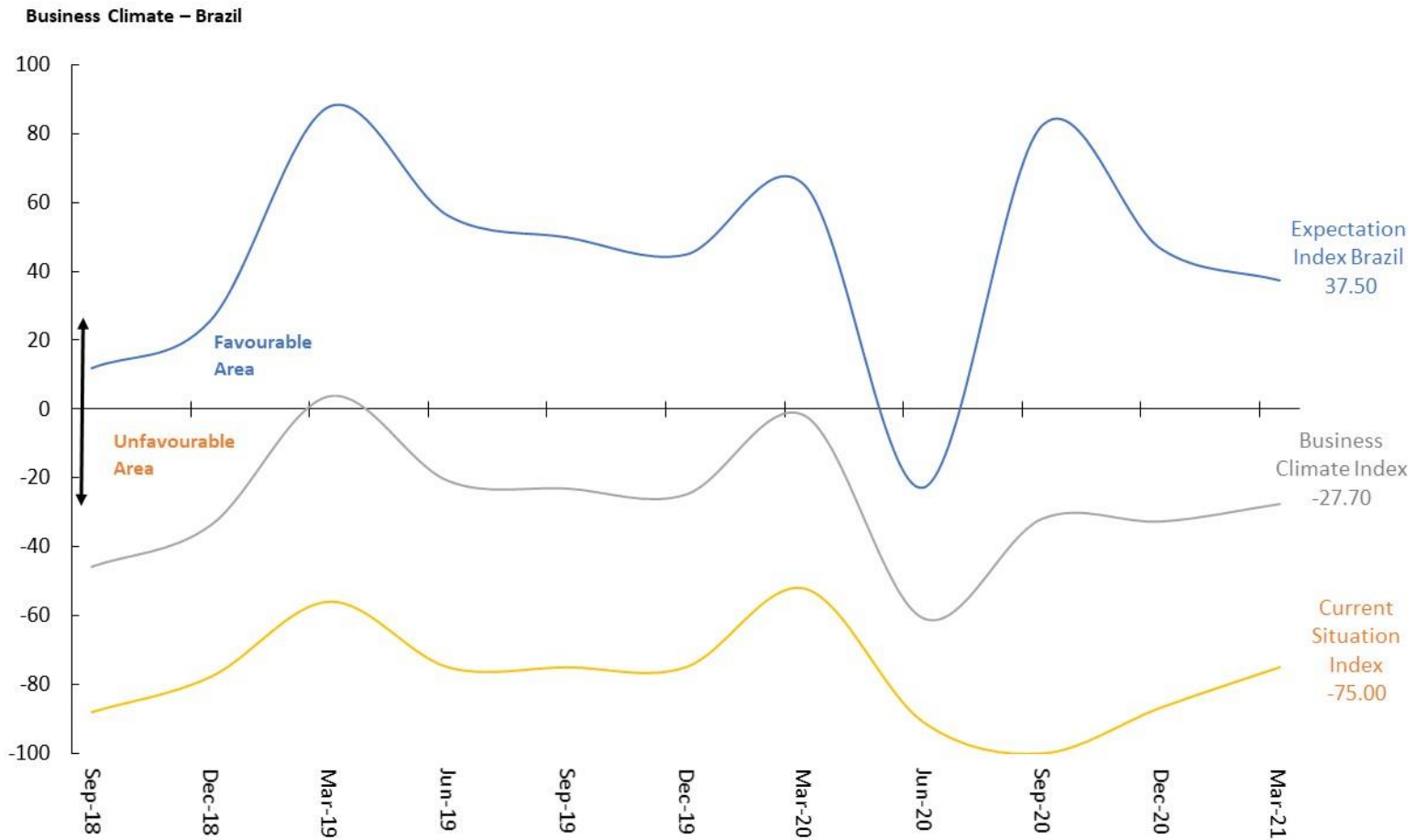

Source: IFO and FGV.

Fear of Unemployment and Life Satisfaction (CNI)
3-month moving average

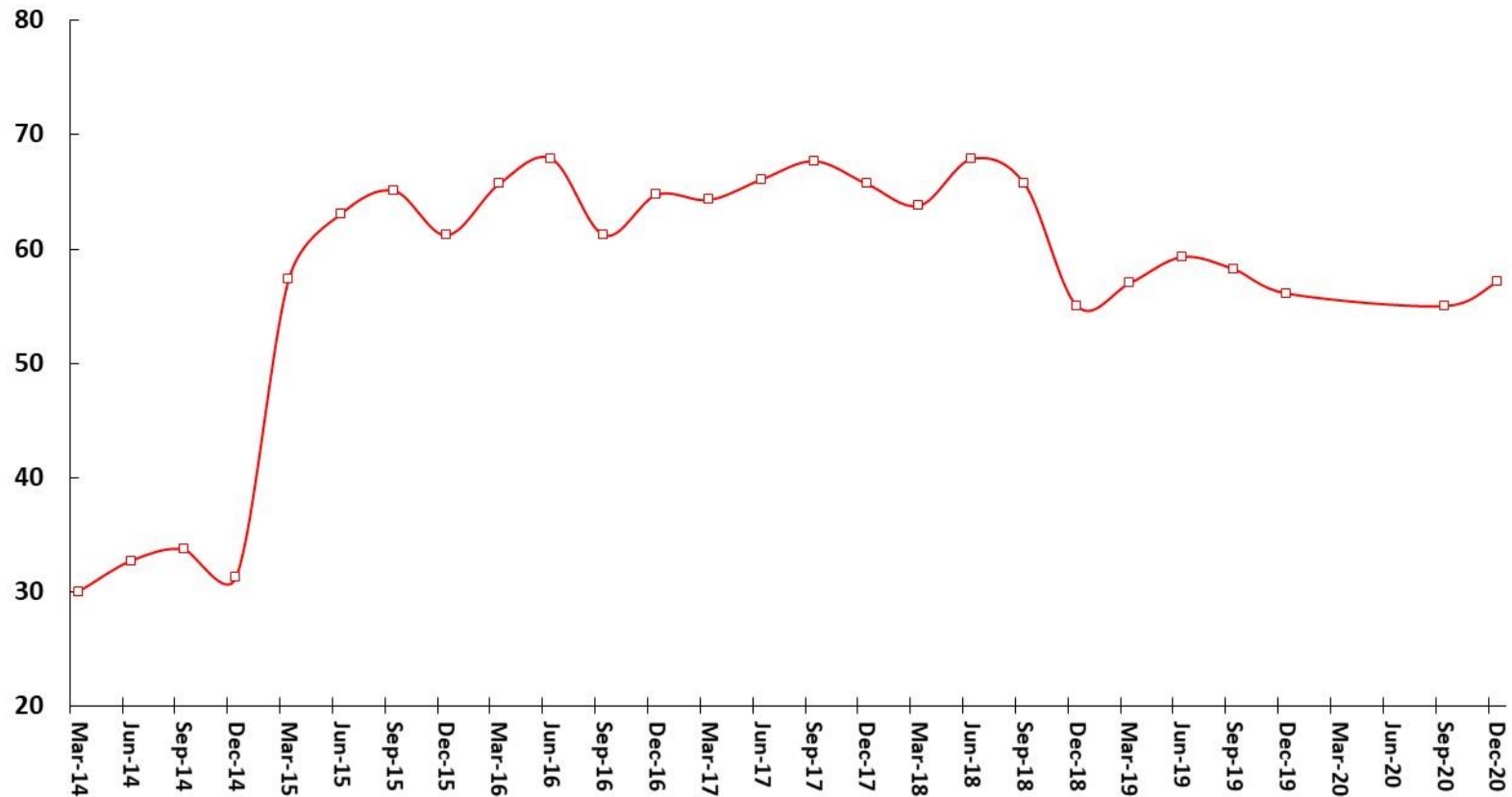

Source: CNI.

Bankruptcy and Judicial Reorganization Requests

ECONOMIC ACTIVITY

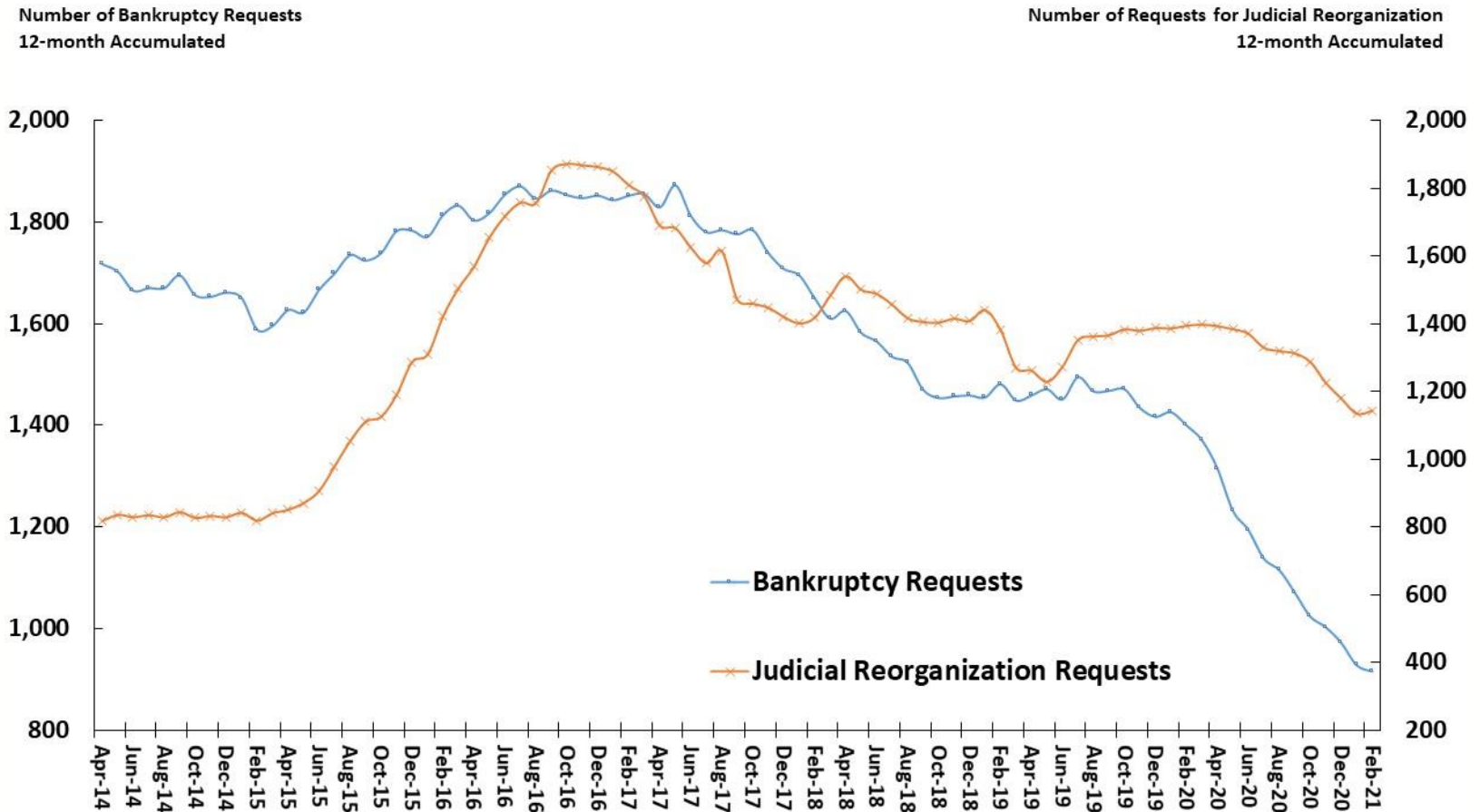

Source: Serasa-Experian.

ABRAS: Supermarket Sector Total Retail Sales

ECONOMIC ACTIVITY

Total Retail Sales
Seasonally Adjusted Data*

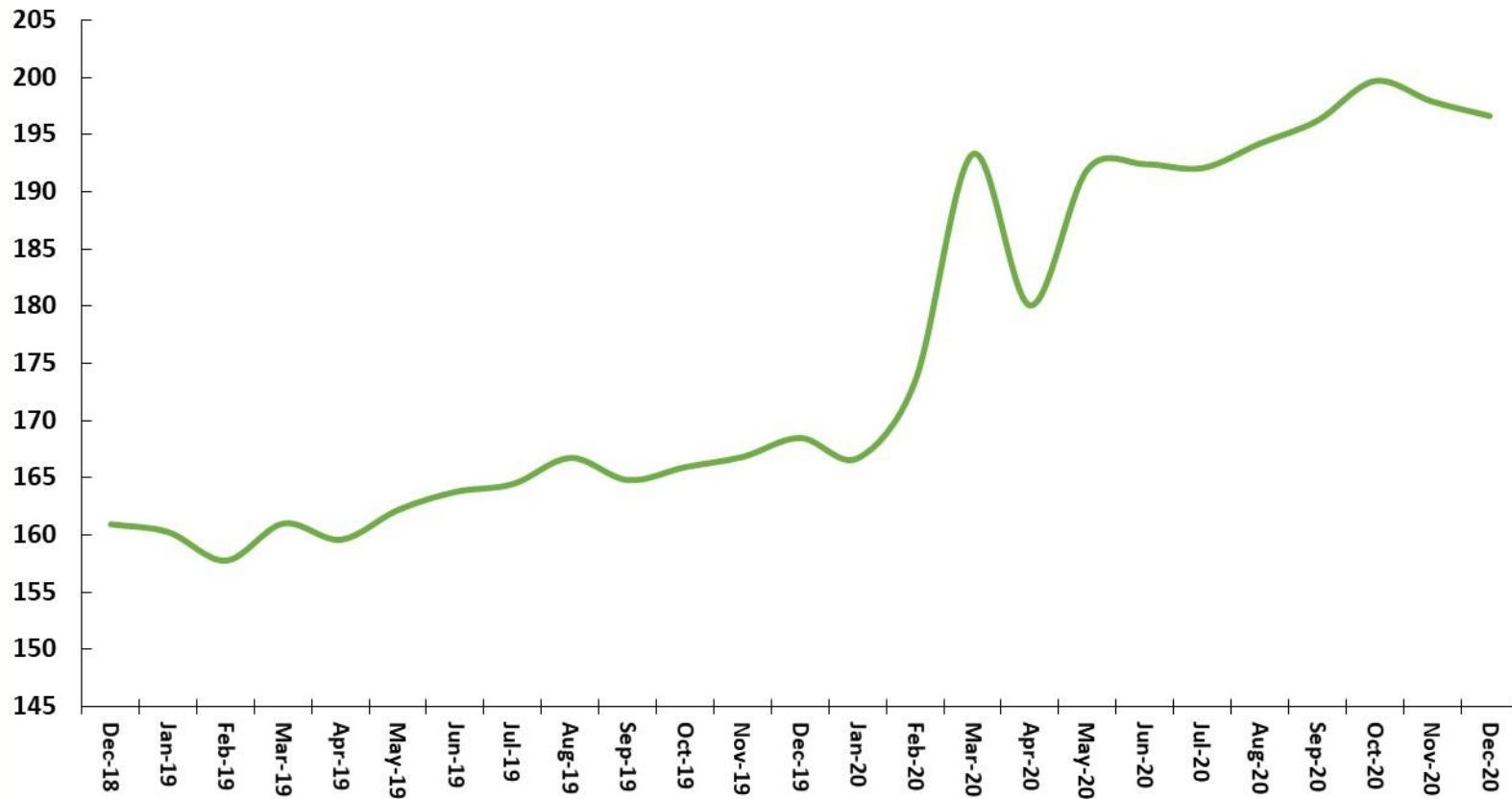

Source: ABRAS. * Seasonally adjusted by SPE.

CNI: Industry Real Sales Revenues and Working Hours

ECONOMIC ACTIVITY

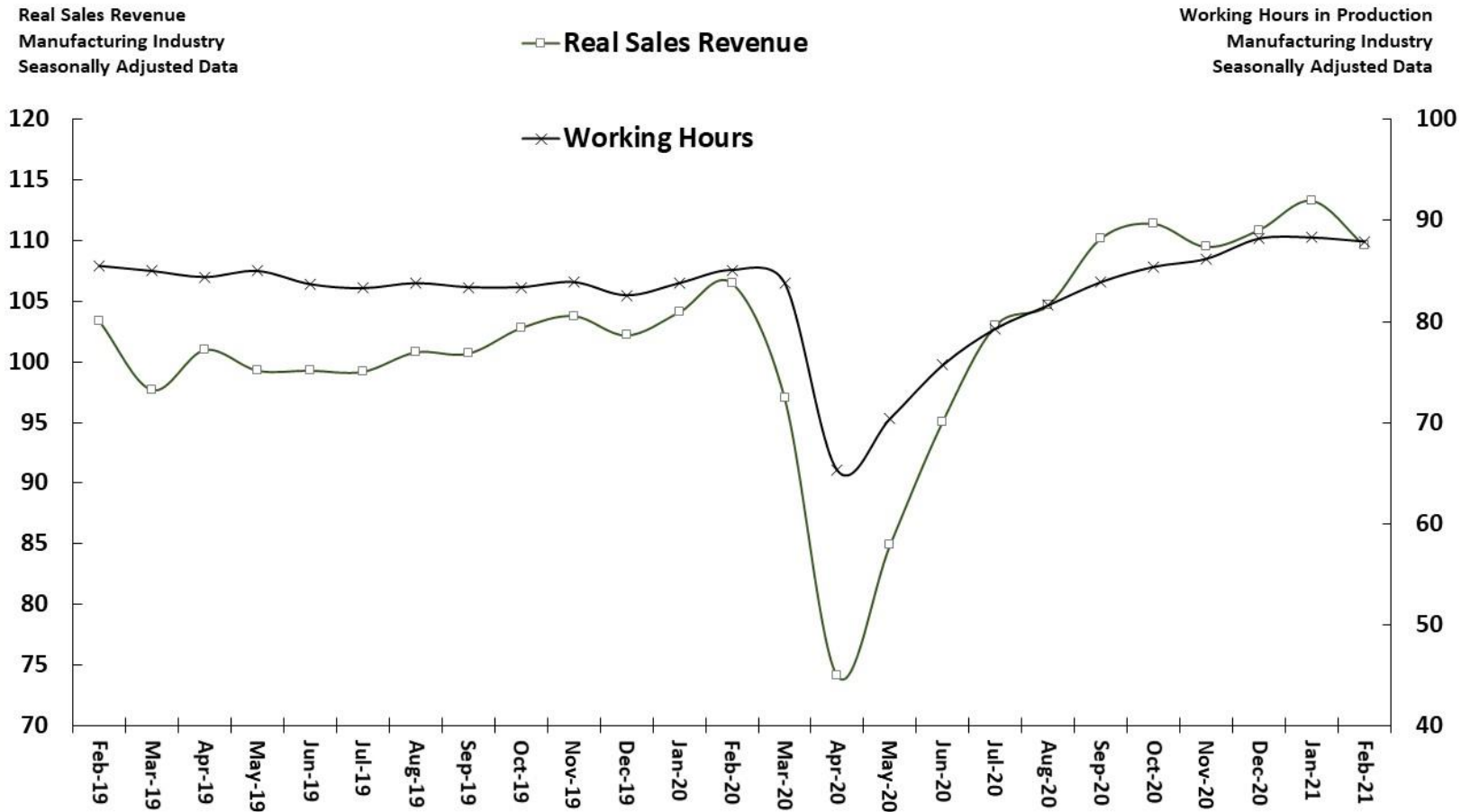

Source: CNI.

General Industry Inventories Level
Final Goods - planned x effective

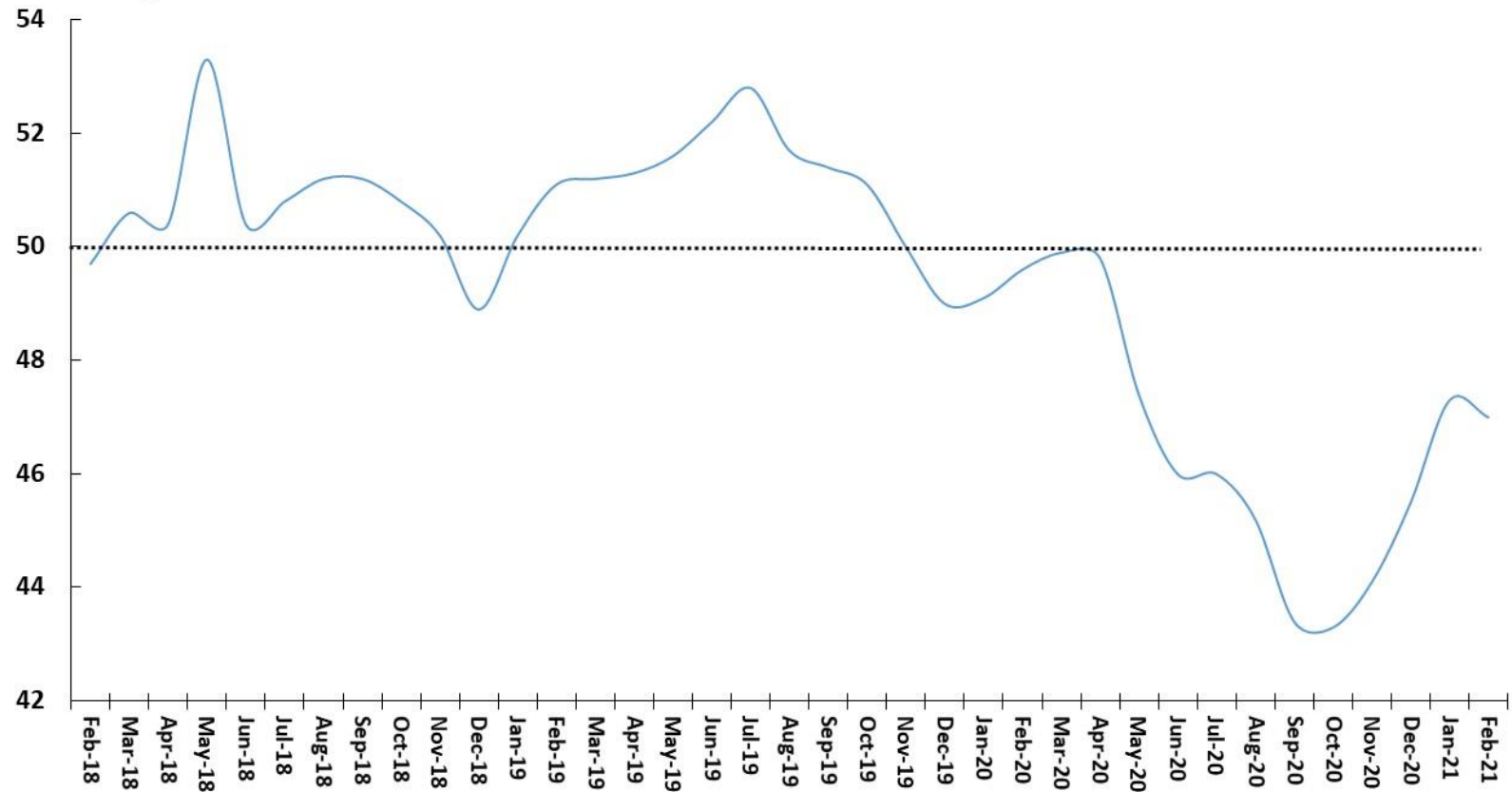

Source: CNI.

Capacity Utilization Rate

ECONOMIC ACTIVITY

Capacity Utilization Rate - UCI (CNI)
Seasonally Adjusted Data

Industry Capacity Utilization Rate – NUCI (FGV)
Seasonally Adjusted Data

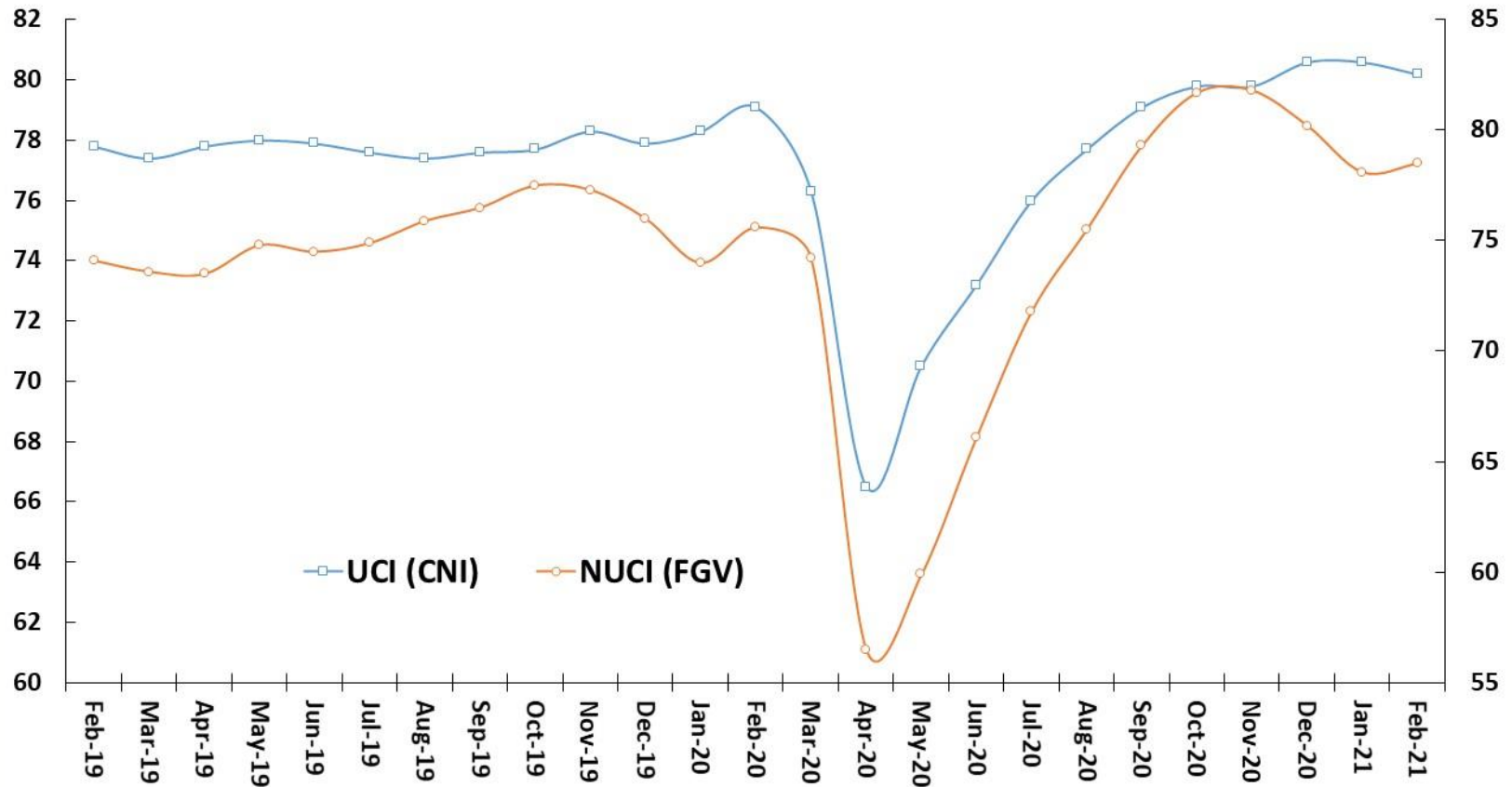

Source: CNI and FGV.

Anfavea: Automotive Sector Production

ECONOMIC ACTIVITY

Total Vehicles and Car Production

Daily Average of Vehicles Monthly Manufactured
Seasonally Adjusted Data*

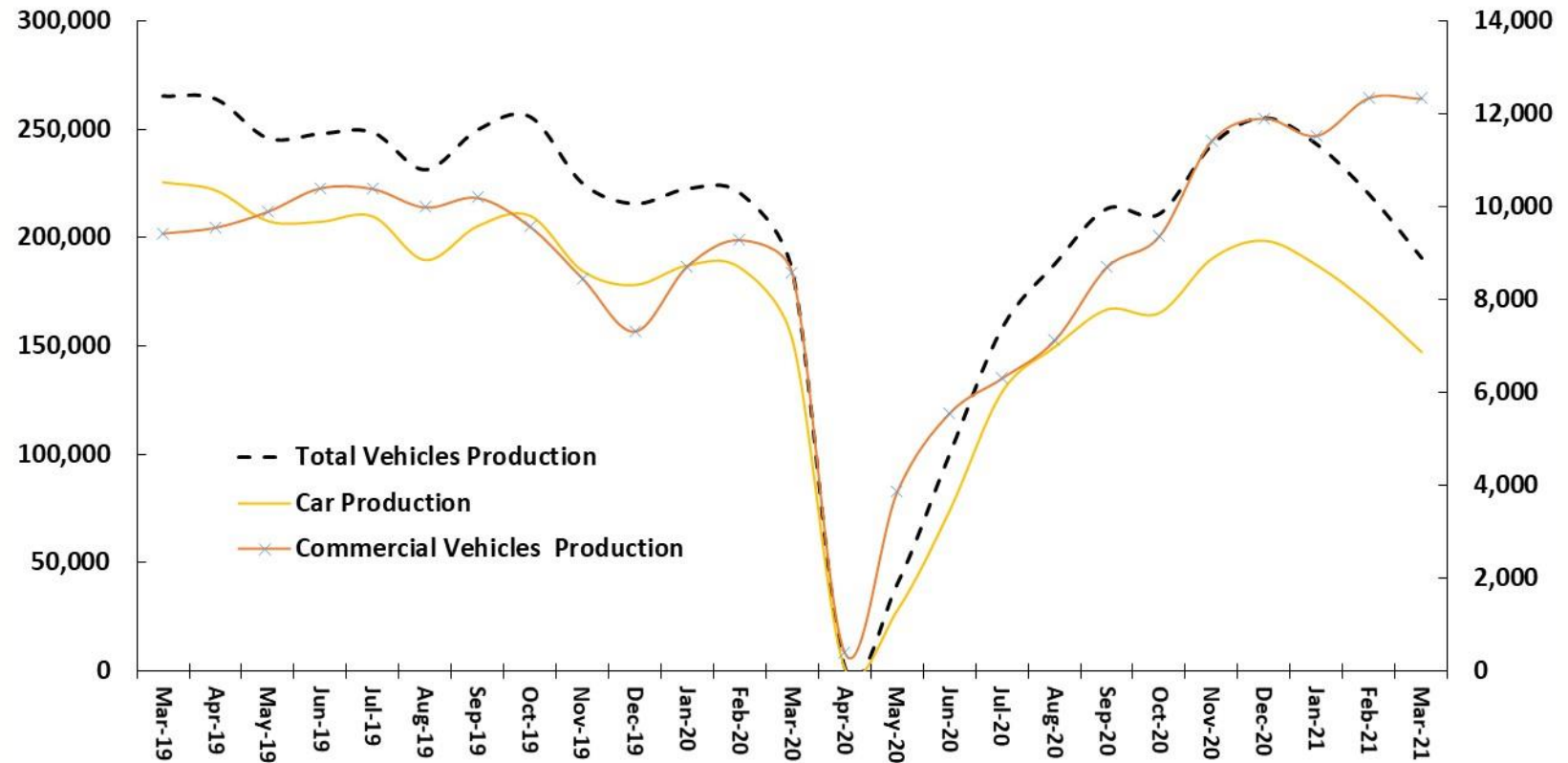

Source: ANFAVEA. * Seasonally adjusted by SPE.

Automotive Sector Production, Sales and Inventory Change

ECONOMIC ACTIVITY

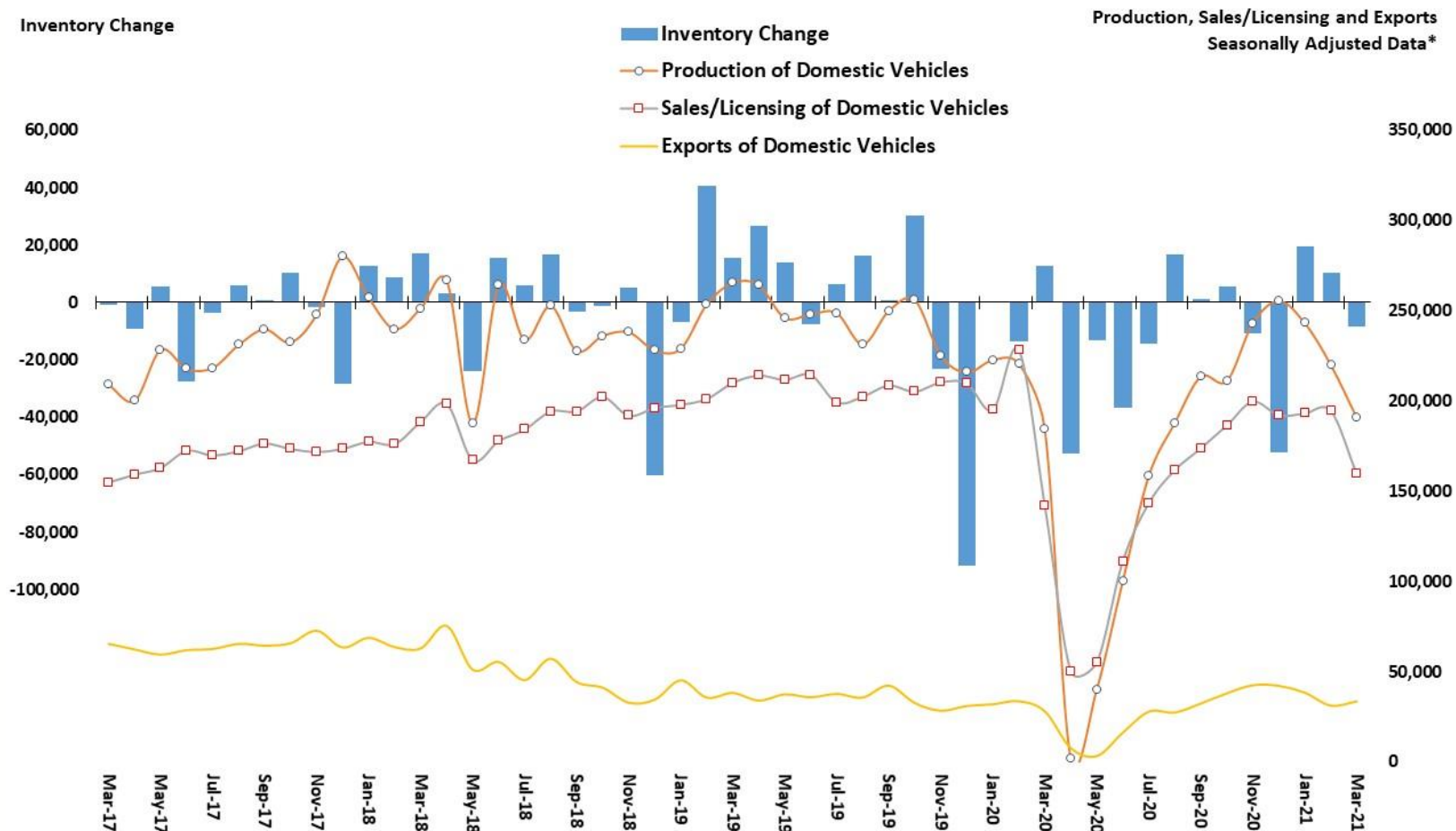

Natural Gas and Oil Production
Millions of Barrels of Oil Equivalent (BOE) per Month

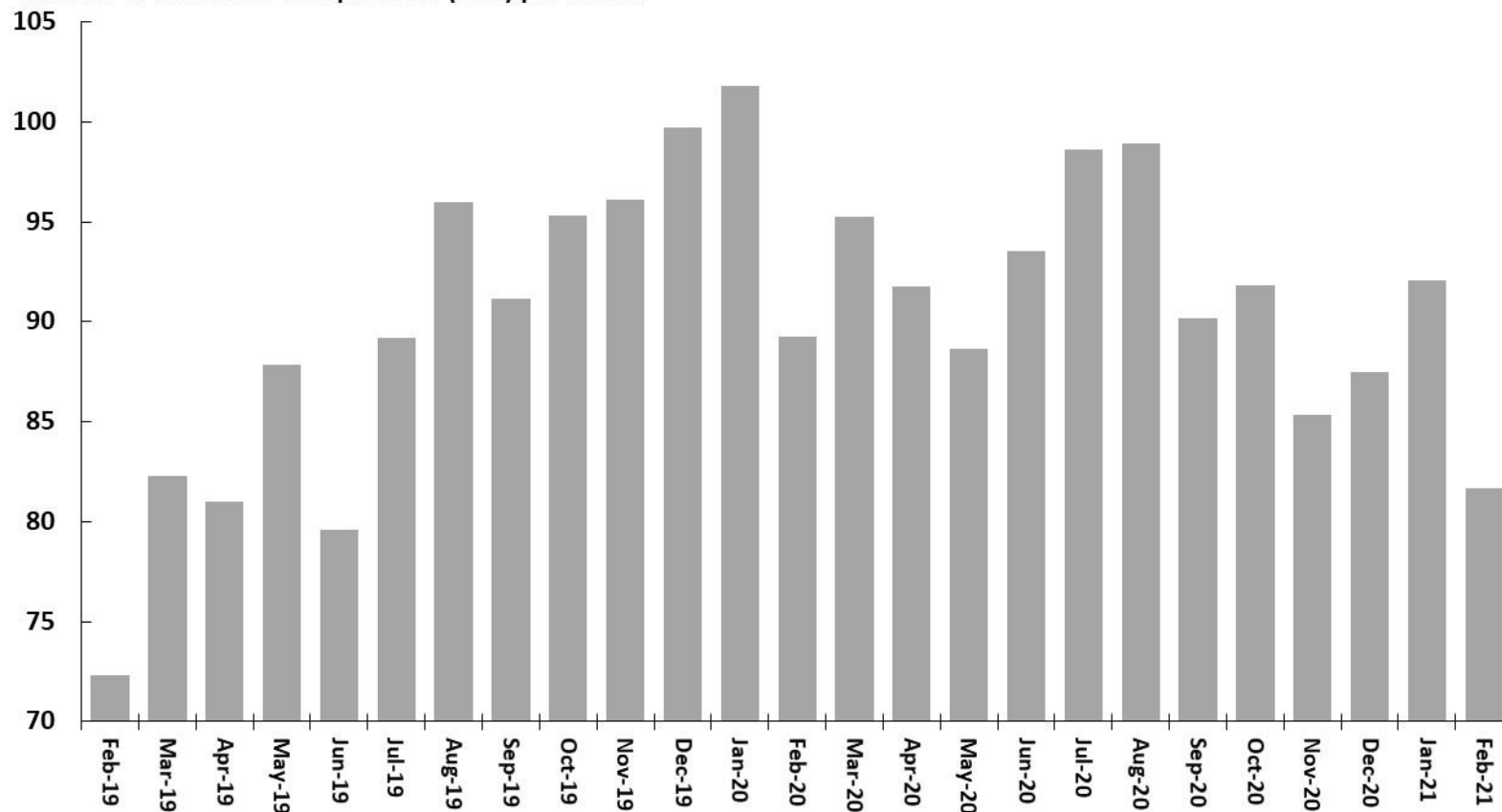

Source: ANP.

ANEEL: Electrical Energy Consumption

ECONOMIC ACTIVITY

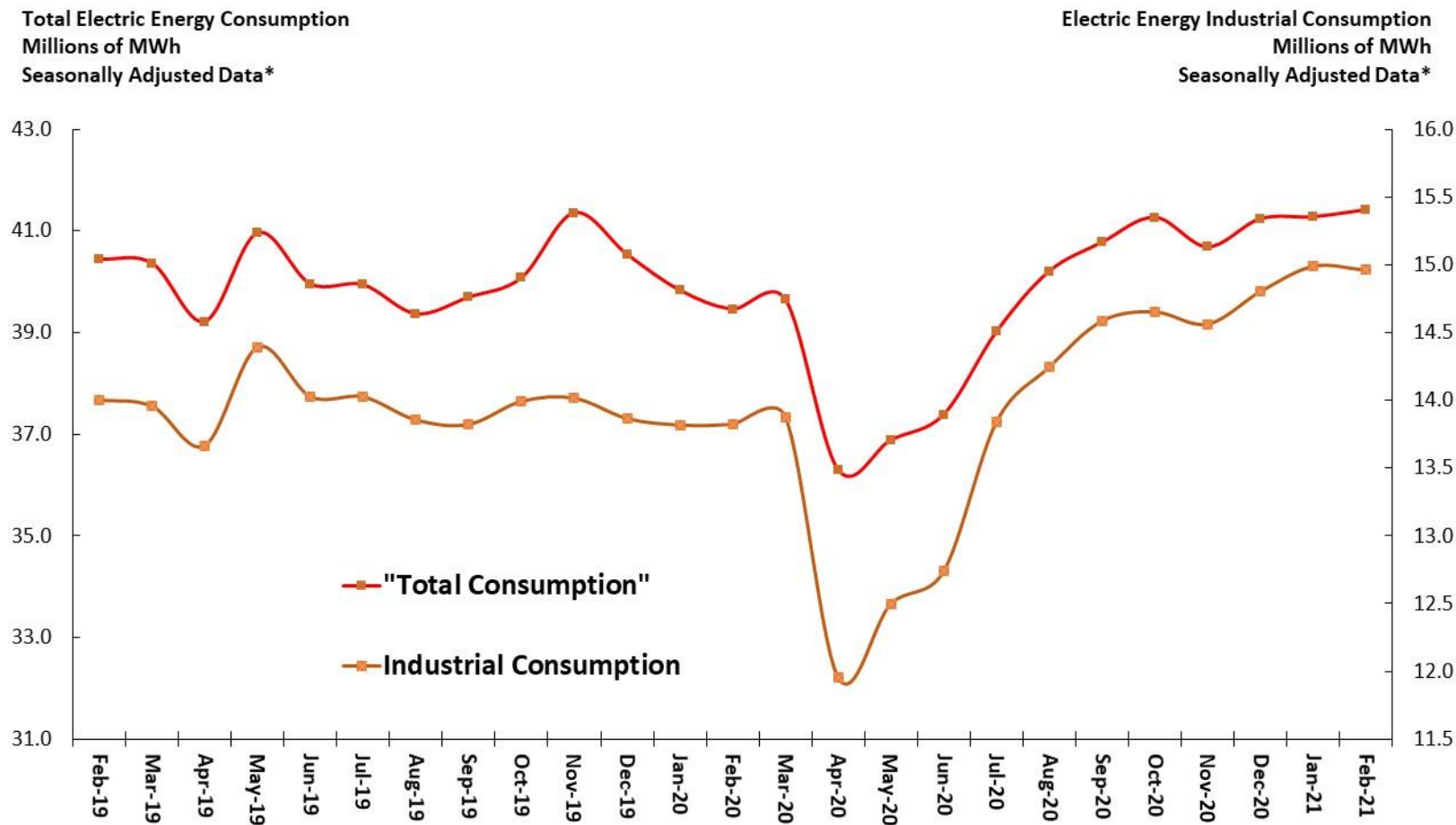

Source: ANEEL. * Seasonally adjusted by SPE/MP.

Electric Energy System Supply
Millions of MWh
Seasonally Adjusted Data*

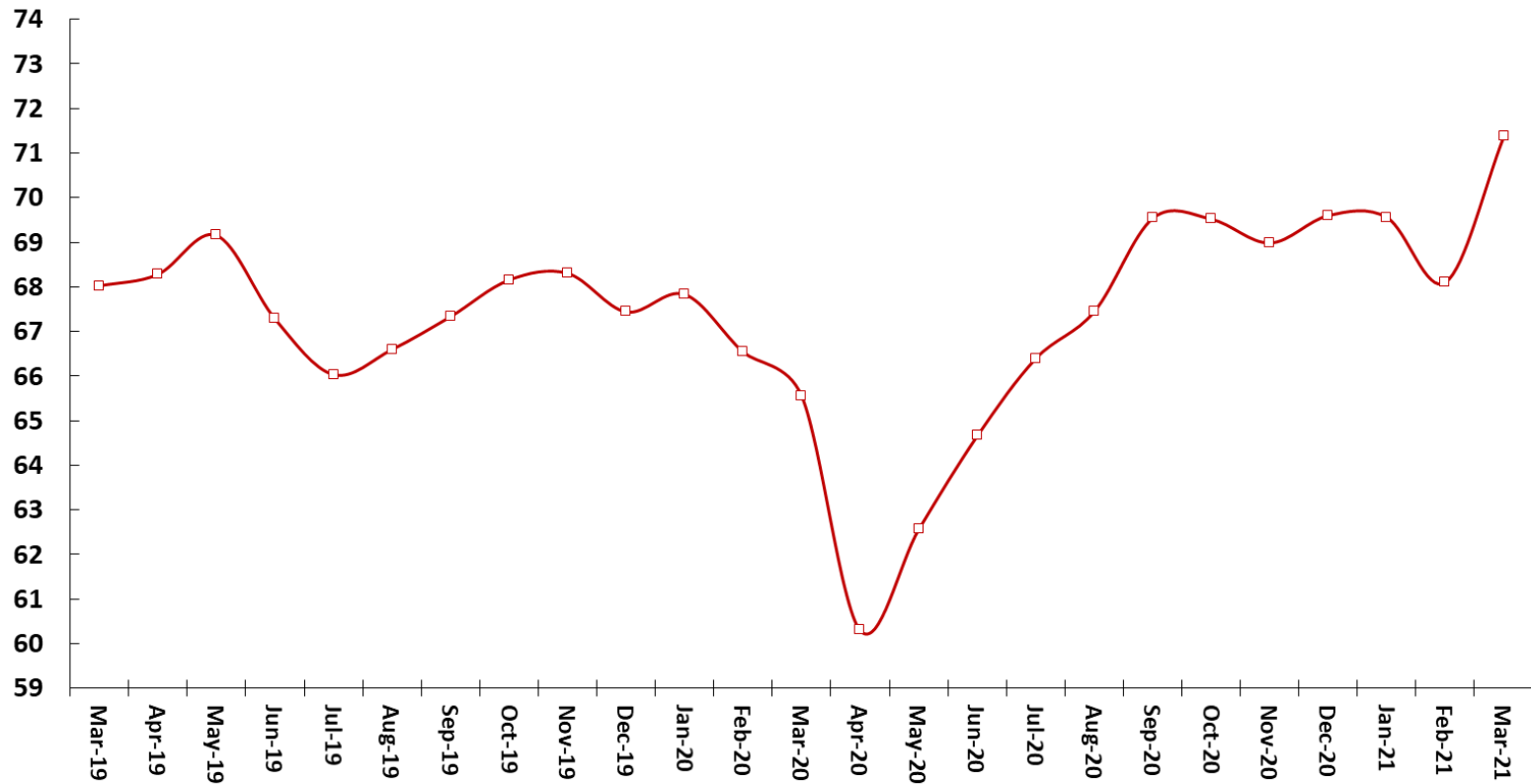

Source: ONS. * Seasonally adjusted by SPE.

Corrugated Fiberboard Sales
1.000 of Tons
Seasonally Adjusted Data*

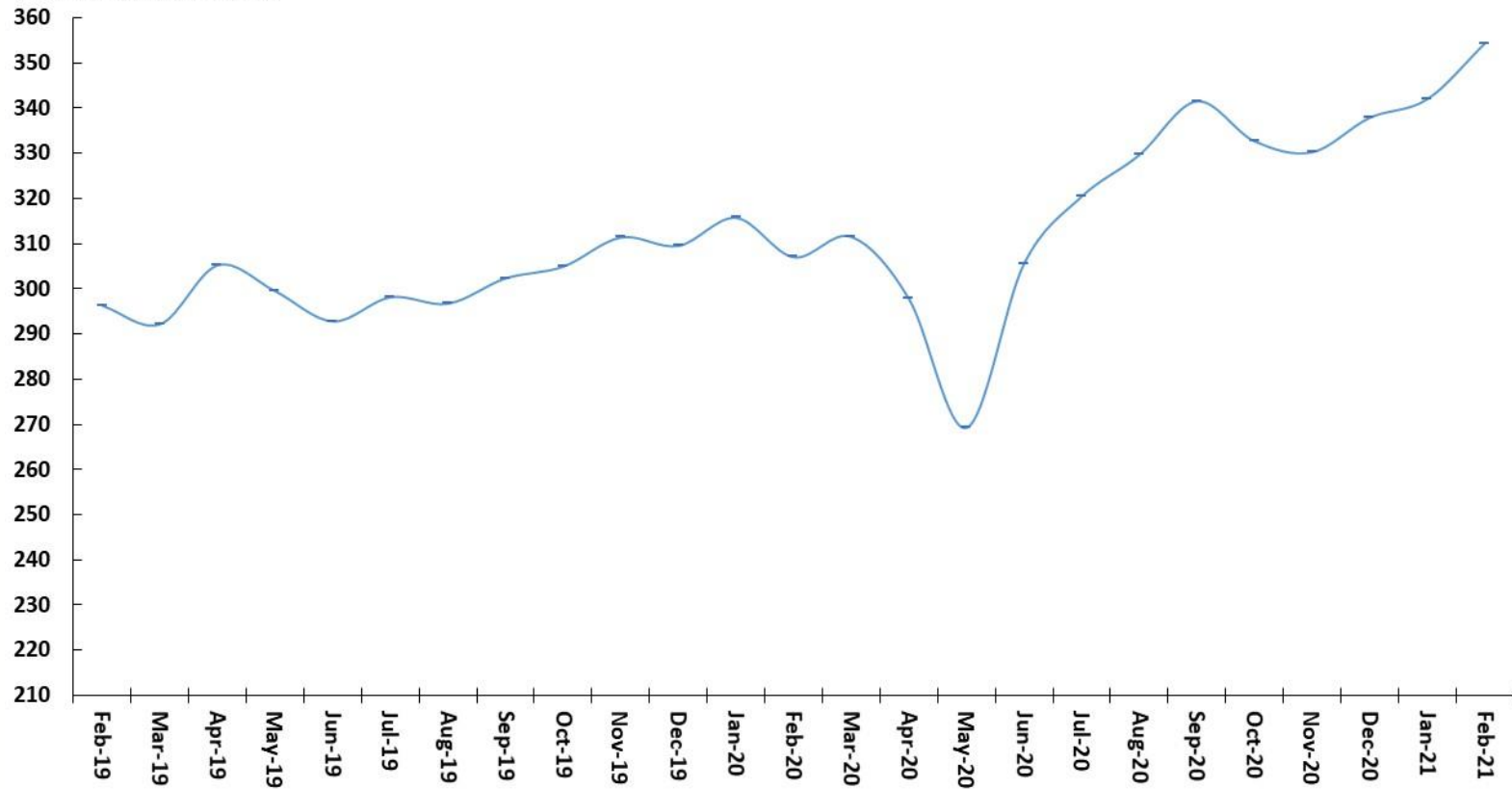

Source ABPO. * Seasonally adjusted by SPE.

Heavy Vehicles Road Traffic Index
Index: 1999=100
Seasonally Adjusted Data

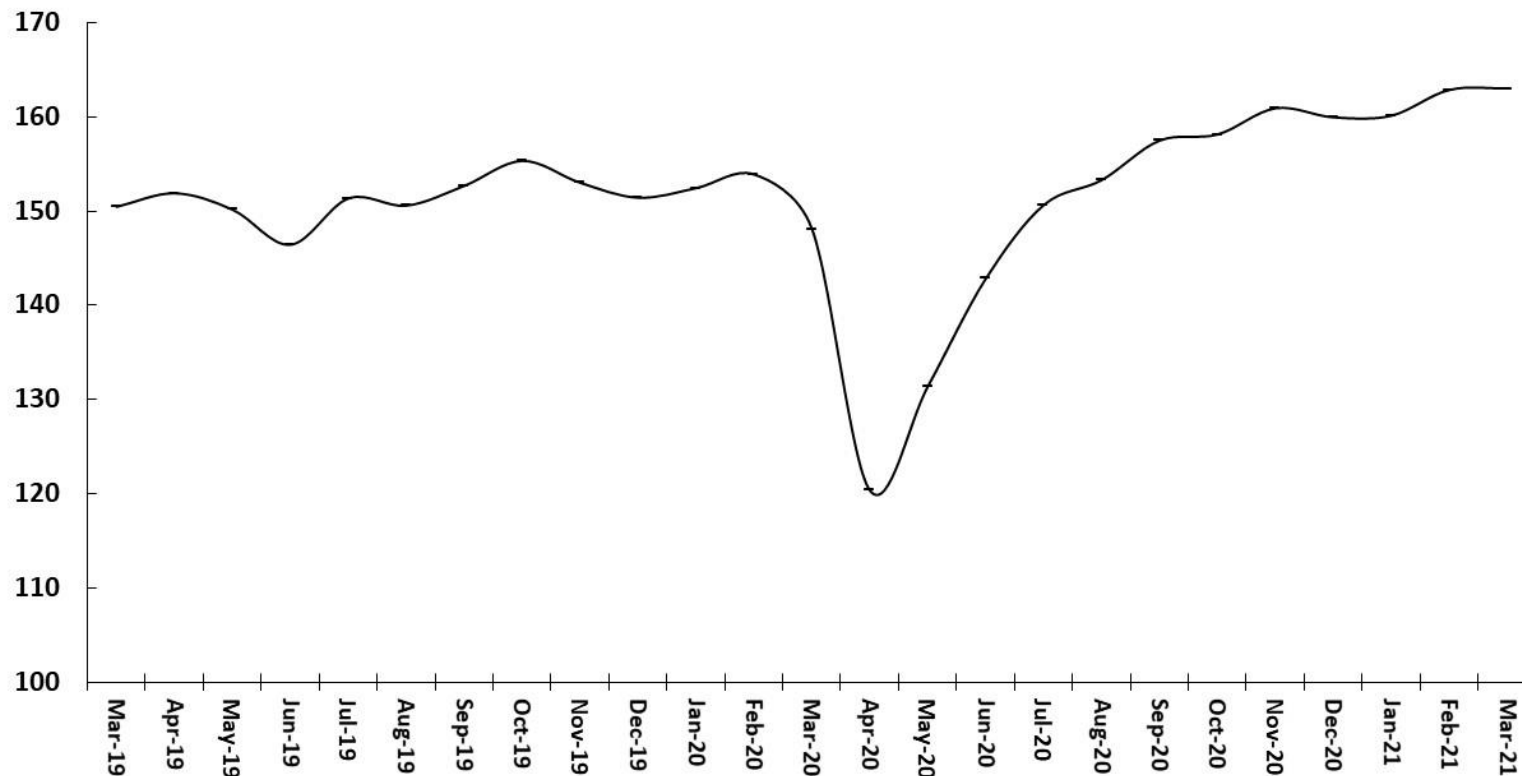

Source: ABCR.

Labor market

Employment Indicators	January-21	2019 average	2020 average	Jan/21 (12-months moving average)	Jan-21	chg.% 2020 / 2019	chg.% Dec/20- Dec/19	chg.% Jan/21- Jan/20	chg.% YTD 2020 / YTD 2019	chg.% Jan/21 - 2019 average
Brasil (PNADC, IBGE)										
Unemployment Rate % Labor Force		11.9	13.2	13.5	14.2	1.3 pp	2.9 pp	3.0 pp	3.0 pp	1.0 pp
Working Age Population (in thousands)		170,884	174,034	174,441	176,674	1.8%	2.8%	2.8%	2.8%	1.5%
Labor Force (in thousands)		105,852	99,939	99,458	100,297	-5.6%	-5.7%	-5.4%	-5.4%	0.4%
Employed Population (in thousands)		93,227	86,735	86,058	86,025	-7.0%	-8.9%	-8.6%	-8.6%	-0.8%
Unemployed Population (in thousands)		12,625	13,204	13,400	14,272	4.6%	19.7%	19.8%	19.8%	8.1%
Average Real Earnings (PNADC, IBGE)	January-21	2019 average	2020 average	Jan/21 (12-months moving average)	Jan-21	chg.% 2020 / 2019	chg.% Dec/20- Dec/19	chg.% Jan/21- Jan/20	chg.% YTD 2020 / YTD 2019	chg.% Jan/21 - 2019 average
real values (in R\$ of last month)										
Employed Population		2,451	2,558	2,563	2,521	4.3%	2.8%	2.2%	2.2%	-1.4%
Formal Contract		2,316	2,375	2,378	2,353	2.6%	2.4%	1.8%	1.8%	-0.9%
Informal Contract		1,490	1,631	1,636	1,597	9.5%	5.7%	3.9%	3.9%	-2.1%
Self-employed		1,790	1,841	1,841	1,812	2.8%	1.0%	0.1%	0.1%	-1.6%
Public Sector		3,931	3,974	3,981	4,034	1.1%	1.8%	2.2%	2.2%	1.5%
Real Wage Bill (in R\$ millions of last months)		223,048	216,404	215,098	211,432	-3.0%	-6.5%	-6.9%	-6.9%	-2.3%
Formal Jobs (CAGED, MTE)	February-21	2019	2020	Jan/21 accum. in 12- months	Feb/21 accum. in 12-months	Year-To- Date	Feb-21	chg.% 2020 / 2019	chg.% Feb/21 accum. 12-m / 2019	chg.% YTD 2020 / YTD 2019
Million people										
Net Formal Jobs Creation		644	95	236	412	660	402	-85.2%	333.3%	192.4%
Job Openings		16,197	15,310	15,381	15,463	3,269	1,695	-5.5%	1.0%	104.9%
Job Separations		15,553	15,215	15,145	15,051	2,610	1,293	-2.2%	-1.1%	94.1%

Macroeconomic Parameters						
Year	Labor Force	Formal Jobs in Private Sector				
		Employed Population	Earnings		Wage Bill	
			Nominal	Real	Nominal	Real
	Chg. % accum. In 4-trimesters					
2015	1.91	-2.45	8.06	-0.92	5.40	-3.34
2016	1.45	-3.89	7.57	-1.09	3.39	-4.95
2017	1.77	-2.71	5.71	2.22	2.86	-0.55
2018	0.86	-1.16	3.71	-0.04	2.51	-1.20
2019	1.54	1.08	3.16	-0.55	4.28	0.52
2020	-6.13	-7.81	5.98	2.68	-2.34	-5.35
2021	3.13	2.02	4.07	-1.68	6.23	0.33
2022	3.32	3.80	4.79	1.09	8.77	4.94
2023	2.21	3.39	4.13	0.81	7.66	4.23
2024	2.15	3.35	4.09	0.88	7.58	4.27
2025	2.14	3.47	4.00	0.80	7.60	4.30

Source: SPE/ME. Macroeconomic Parameters, March-2021.

Unemployment Rate and Net Formal Job Creation

LABOR MARKET

Net Formal Jobs Creation
12-Month Accumulated Figures

Brazil Unemployment Rate
% of Labor Force

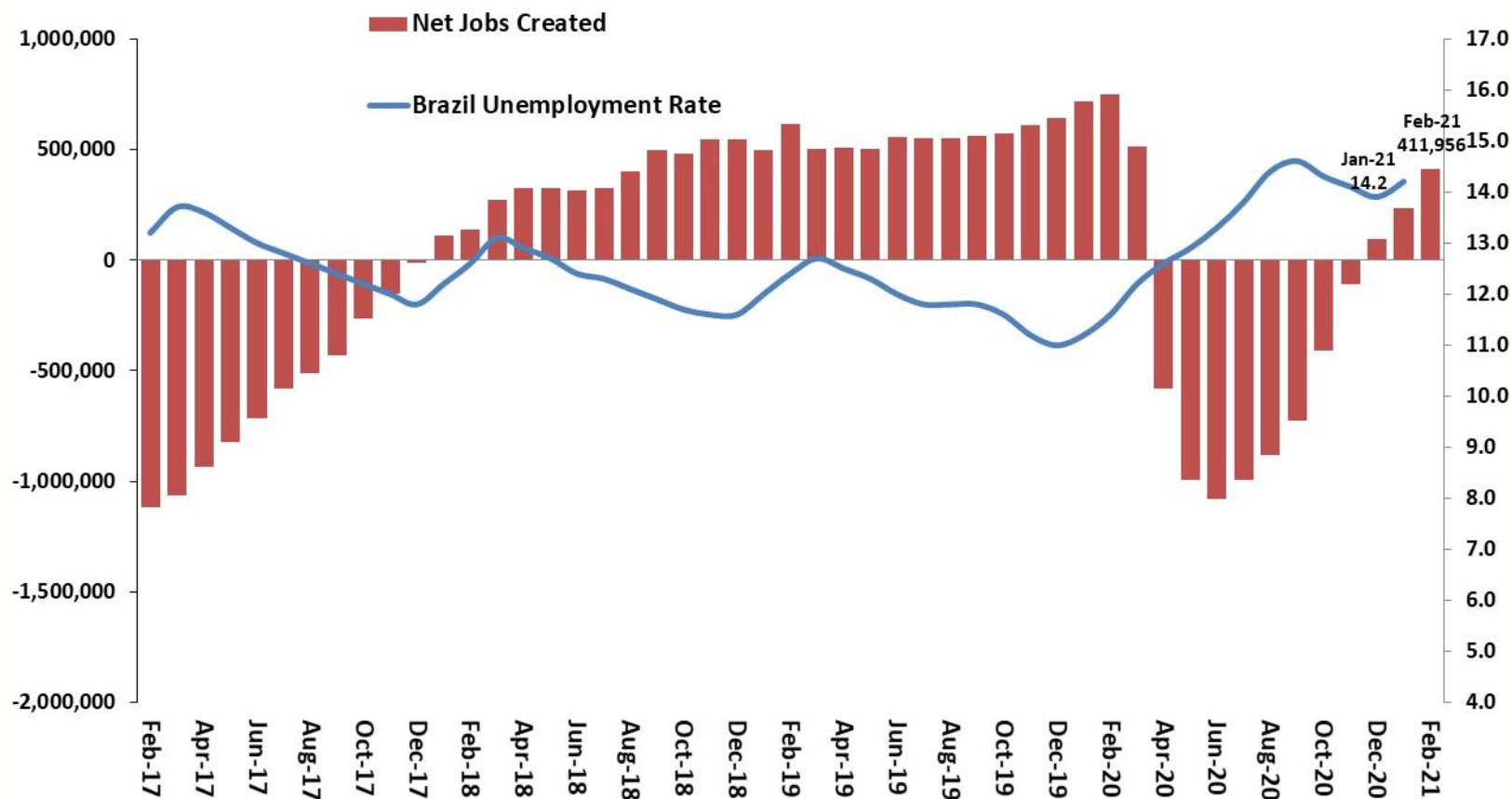

Sources: IBGE - PNADC and ME-CAGED (adjusted data).

Net Formal Job Creation on Month

LABOR MARKET

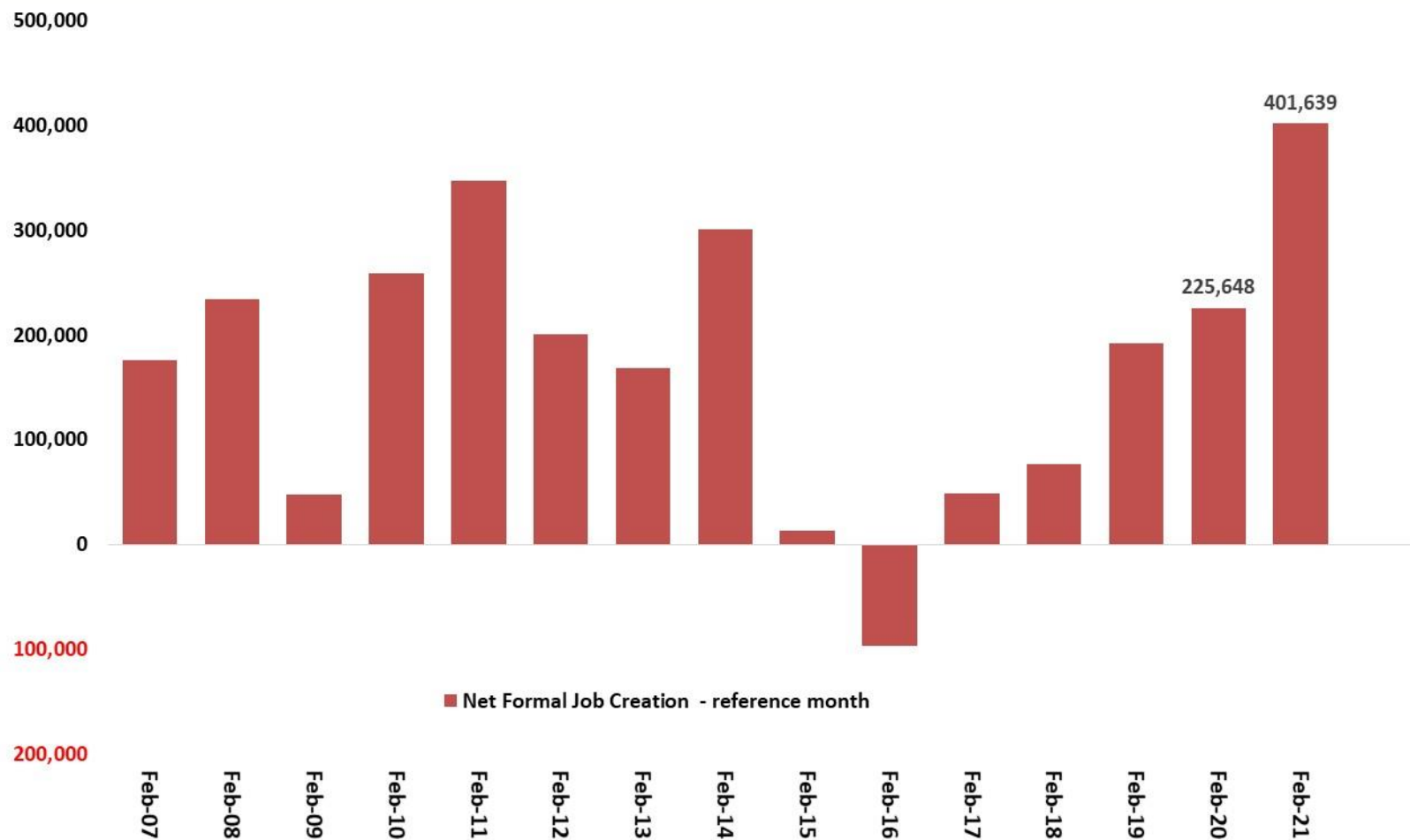

Source: ME-CAGED (adjusted data).

Employed Population and Labor Force Evolution

LABOR MARKET

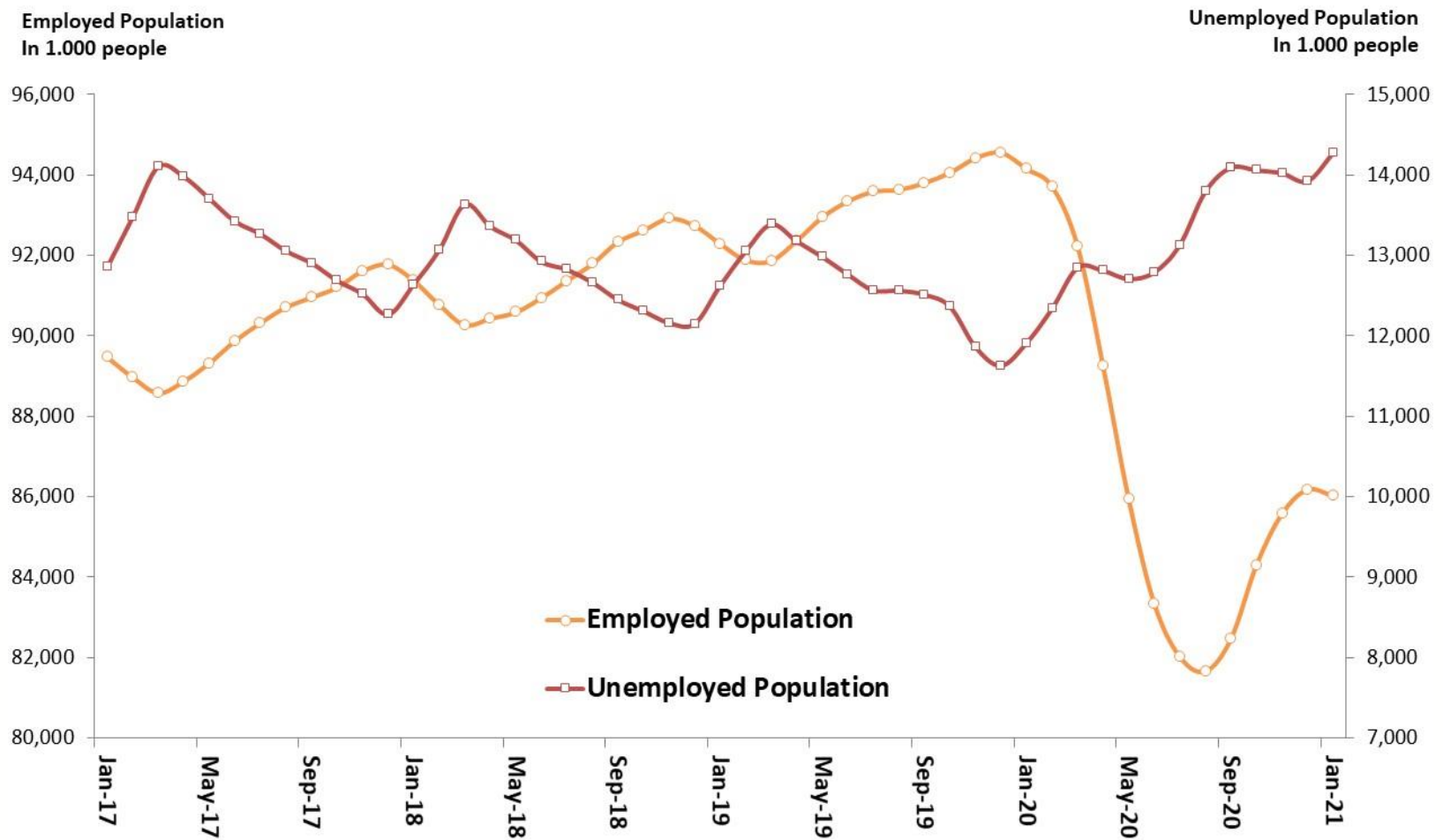

Source: IBGE - PNADC.

12-Month Total Unemployment Increase Decomposition

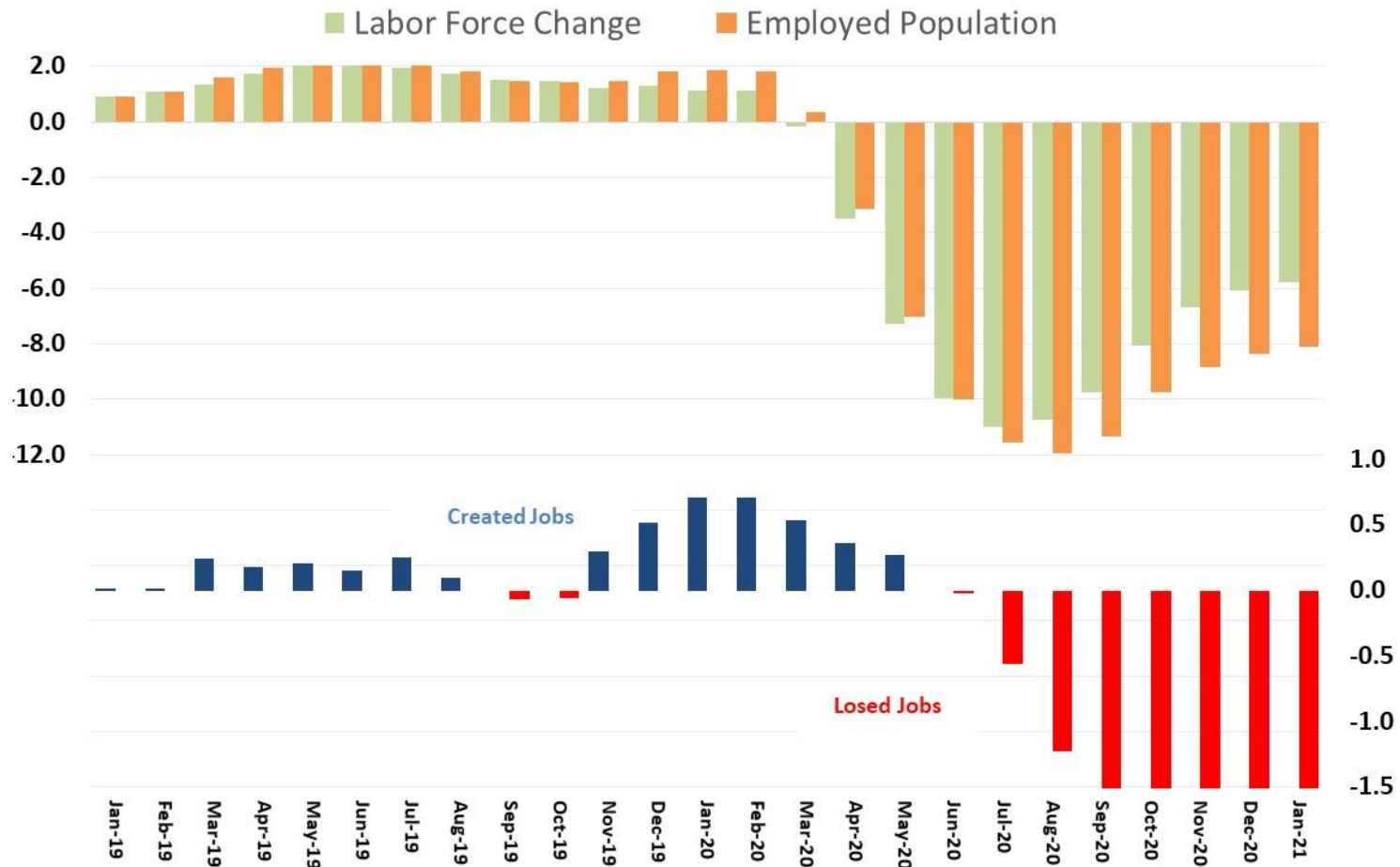

Source: IBGE - PNADC.

Labor Market Evolution by Employment Type

LABOR MARKET

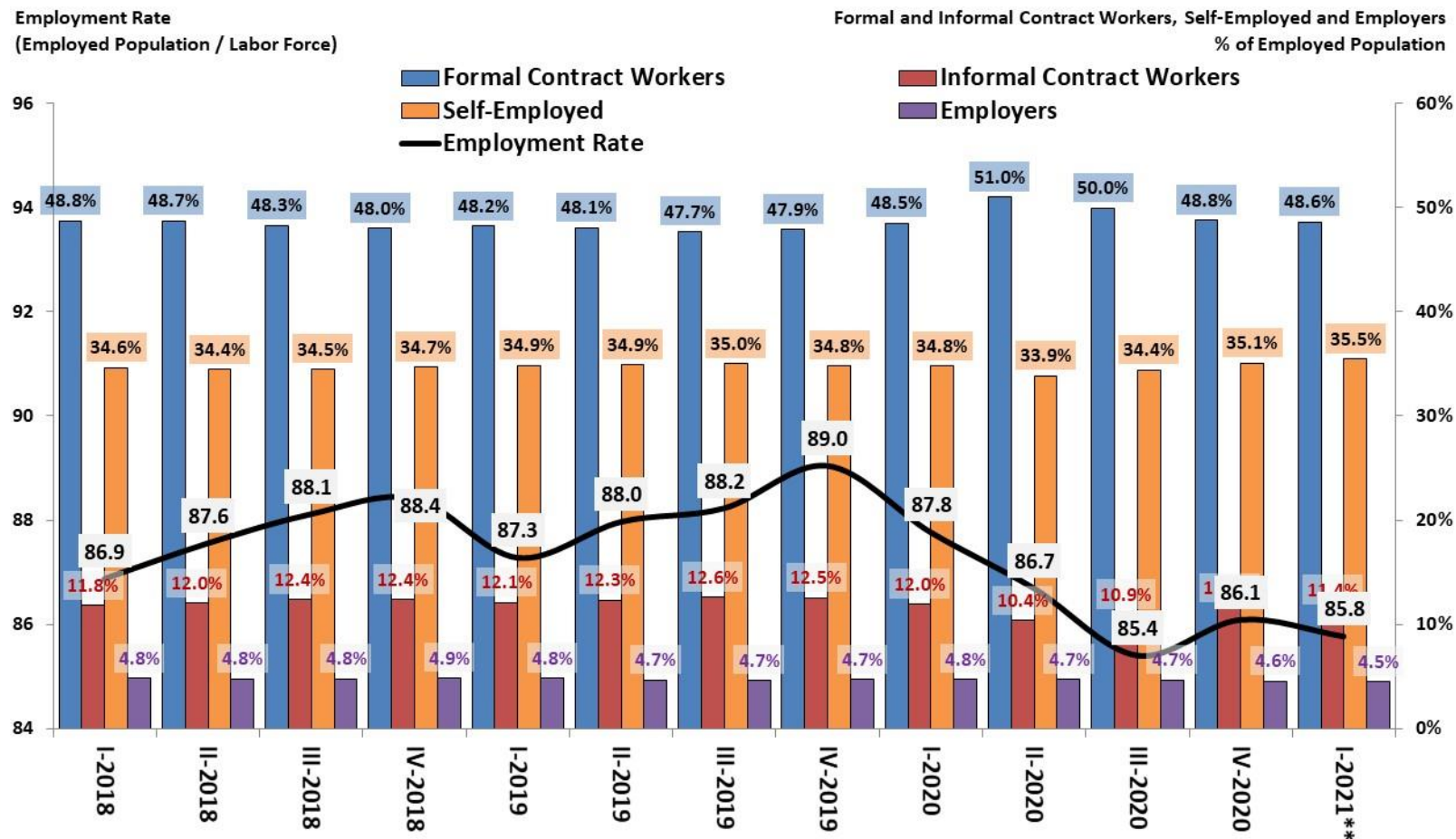

Source: IBGE - PNADC. Note: Formal contract includes both private and public sectors and Self-Employed includes home-workers and family-workers. ** Jan-21.

Employment by Sector of Activity

LABOR MARKET

Employed Population by Sectors of Activity
Index: 2013 = 100

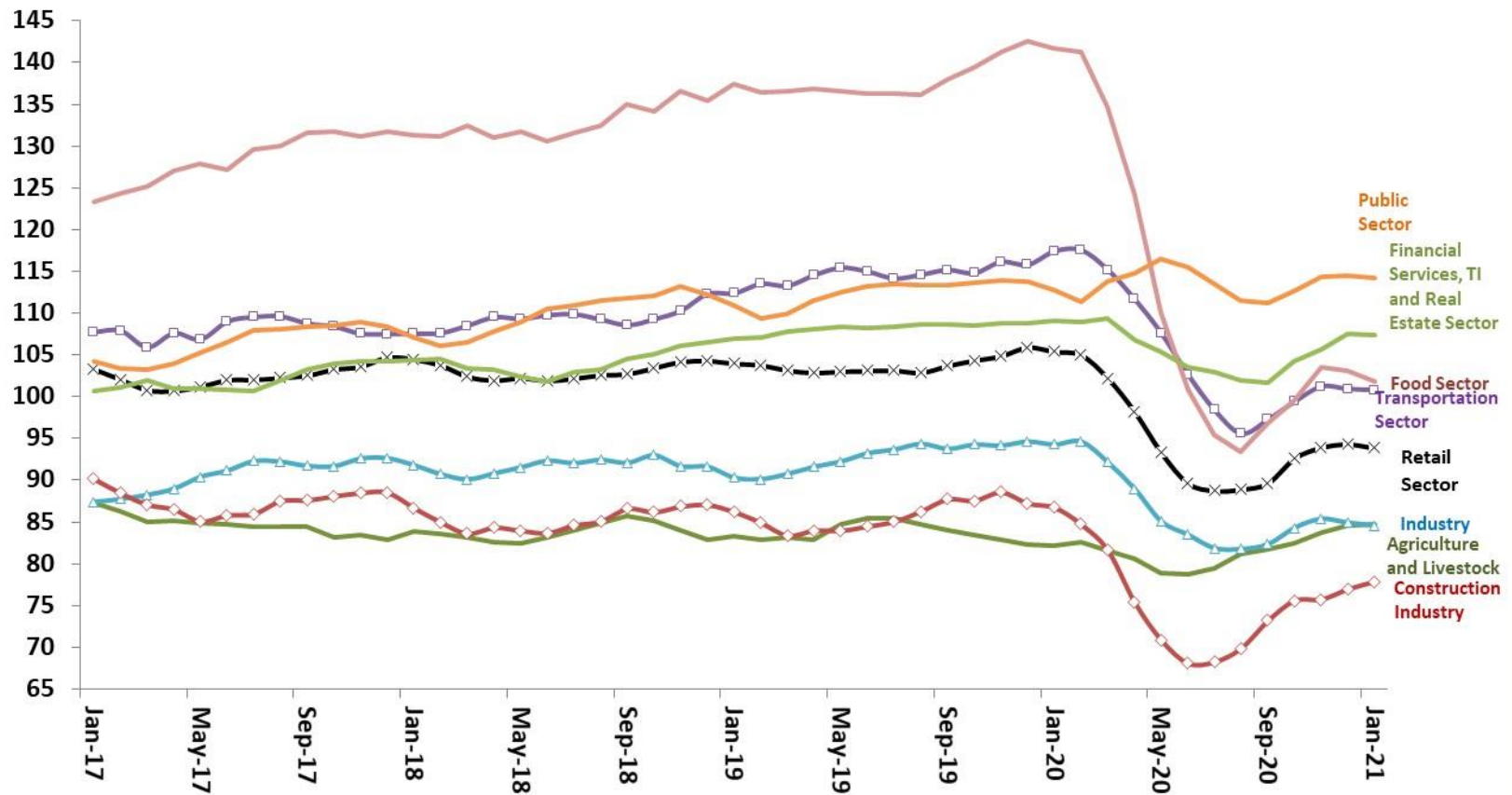

Source: IBGE - PNADC.

Real Wage Bill and Average Real Earning

LABOR MARKET

Average Real Earning
R\$ of last month

Real Wage Bill
R\$ millions of last month

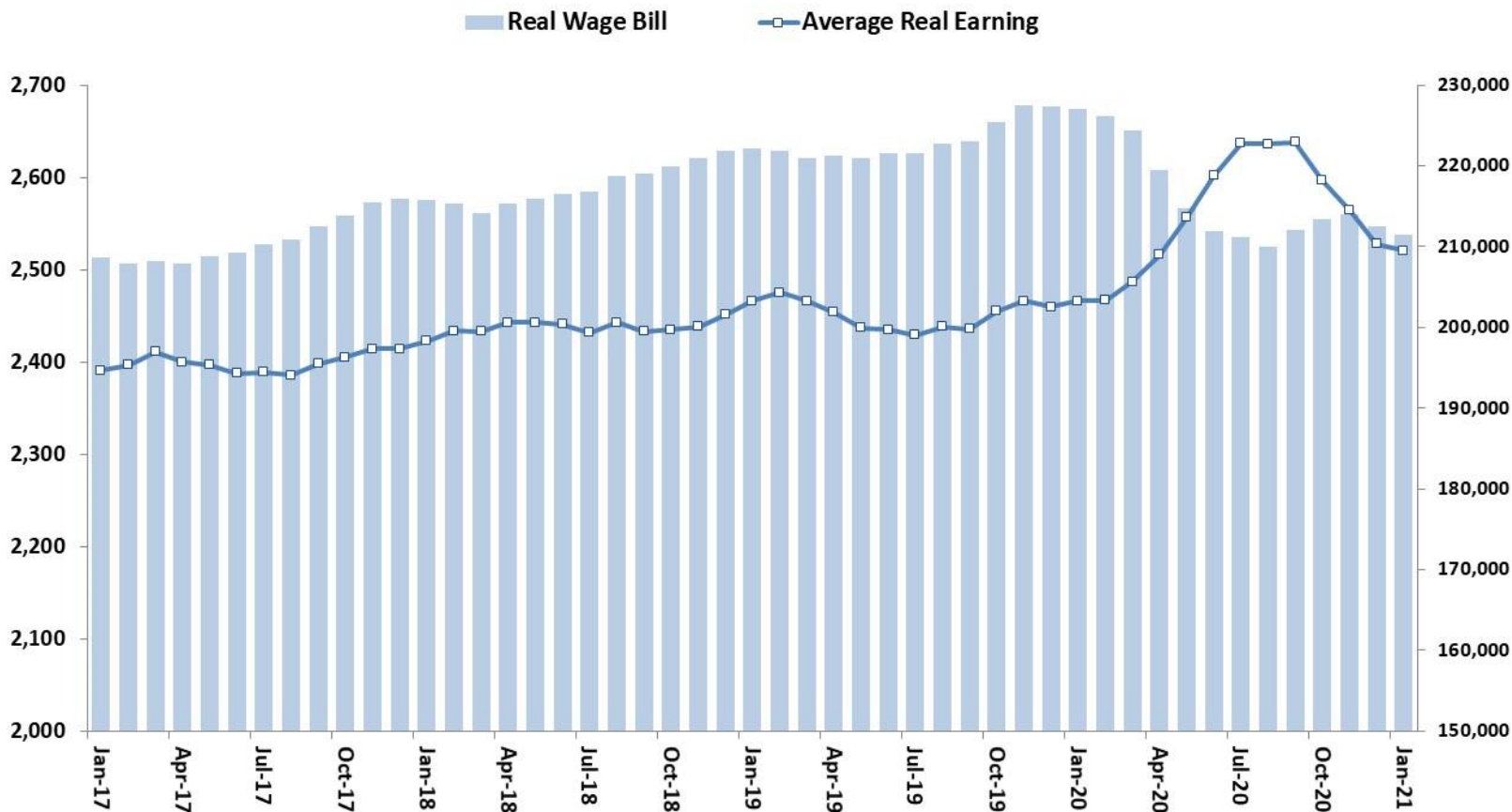

Source: IBGE - PNADC.

Inflation

Inflation – Main Indexes

INFLATION

													BCB/Focus: 4/1/21		
Inflation Index	Last update (m / y)	2017	2018	Accum. In 12-months	YTD 2017	YTD 2018	(m-2/y-1)	(m-1/y-1)	(m/y-1)	(m-2/y)	(m-1/y)	(m / y)	2021	2022	2023
IPCA Inflation Target (CMN)		4.3%	4.0%	3.8%									3.75%	3.50%	3.25%
Consumer Price Index IPCA (IBGE)	Mar-21	4.31%	4.52%	6.10%	0.53%	2.05%	0.21%	0.25%	0.07%	0.25%	0.86%	0.93%	4.81%	3.52%	3.25%
IPCA core (By exclusion food and energy - Ex2)	Mar-21	3.0%	2.8%	2.9%	0.6%	0.7%	0.2%	0.3%	0.0%	0.0%	0.5%	0.3%			
Food and Beverages	Mar-21	6.4%	14.1%	13.9%	1.6%	1.4%	0.4%	0.1%	1.1%	1.0%	0.3%	0.1%			
Housing	Mar-21	3.9%	5.3%	5.1%	0.3%	0.1%	0.6%	-0.4%	0.1%	-1.1%	0.4%	0.8%			
Household Articles	Mar-21	-0.4%	6.0%	9.7%	-1.2%	2.2%	-0.1%	-0.1%	-1.1%	0.9%	0.7%	0.7%			
Apparel	Mar-21	0.7%	-1.1%	0.5%	-1.0%	0.6%	-0.5%	-0.7%	0.2%	-0.1%	0.4%	0.3%			
Transportation	Mar-21	3.6%	1.0%	8.6%	-0.8%	6.6%	0.3%	-0.2%	-0.9%	0.4%	2.3%	3.8%			
Health and Personal Care	Mar-21	5.4%	1.5%	1.8%	0.6%	0.9%	-0.3%	0.7%	0.2%	0.3%	0.6%	0.0%			
Personal Expenses	Mar-21	4.7%	1.0%	1.2%	0.4%	0.6%	0.4%	0.3%	-0.2%	0.4%	0.2%	0.0%			
Education	Mar-21	4.8%	1.1%	-1.2%	4.5%	2.1%	0.2%	3.7%	0.6%	0.1%	2.5%	-0.5%			
Communication	Mar-21	1.1%	3.4%	2.9%	0.4%	-0.2%	0.1%	0.2%	0.0%	0.0%	-0.1%	-0.1%			
Consumer Price Index INPC (IBGE)	Mar-21	2.07%	3.43%	6.94%	0.54%	1.96%	0.19%	0.17%	0.18%	0.27%	0.82%	0.86%			
Consumer Price Index IPCA - 15 (IBGE)	Mar-21	3.91%	4.23%	5.52%	0.95%	2.21%	0.71%	0.22%	0.02%	0.78%	0.48%	0.93%			
General Price Index IGP-10 (FGV)	Mar-21	-0.42%	7.92%	31.15%	1.73%	1.99%	1.07%	0.01%	0.64%	1.33%	2.97%	2.99%			
General Price Index IGP-M (FGV)	Mar-21	-0.53%	7.55%	31.11%	1.69%	3.81%	0.48%	-0.04%	1.24%	2.58%	2.53%	2.94%	12.63%	4.10%	3.85%
General Price Index IGP-DI (FGV)	Mar-21	-0.42%	7.10%	30.64%	0.09%	0.09%	0.09%	0.01%	1.64%	2.91%	2.71%	2.17%			
Consumer Price Subindex IPC/Br-DI	Mar-21	3.22%	4.34%	6.10%	0.59%	0.59%	0.59%	-0.01%	0.34%	0.27%	0.54%	1.00%			
Construction Cost Subindex INCC-DI	Mar-21	4.25%	3.83%	12.22%	0.38%	0.38%	0.38%	0.33%	0.26%	0.89%	1.89%	1.30%			
Wholesale Price Subindex IPA-DI	Mar-21	-2.52%	8.73%	42.14%	-0.13%	-0.13%	-0.13%	-0.03%	2.33%	3.92%	3.40%	2.59%			
IPA-DI Industry	Mar-21	1.22%	9.16%	39.04%	0.14%	0.14%	0.14%	-0.70%	1.74%	4.20%	3.83%	2.94%			
IPA-DI Agriculture	Mar-21	-12.34%	7.52%	50.50%	-0.88%	-0.88%	-0.88%	1.88%	3.96%	3.25%	2.37%	1.73%			
São Paulo Consumer Price Index IPC RMSP (FIPE)	Mar-21	2.28%	2.99%	6.99%	0.50%	1.81%	0.29%	0.11%	0.10%	0.86%	0.23%	0.71%			

Macroeconomic Parameters						
Year	Inflation					
	IPCA		INPC		IGP-DI	
	Annual Average	Annual Accum.	Annual Average	Annual Accum.	Annual Average	Annual Accum.
	Chg. %					
2015	9.03	10.67	9.34	11.28	6.90	10.70
2016	8.74	6.29	9.32	6.58	10.19	7.18
2017	3.45	2.95	2.97	2.07	0.96	-0.42
2018	3.66	3.75	2.87	3.43	5.81	7.10
2019	3.73	4.31	3.75	4.48	6.05	7.70
2020	3.21	4.52	3.61	5.45	13.05	23.08
2021	6.03	4.42	6.48	4.27	17.73	5.06
2022	3.73	3.50	3.77	3.50	2.42	3.57
2023	3.36	3.25	3.47	3.45	3.83	4.05
2024	3.25	3.25	3.48	3.50	4.02	4.00
2025	3.24	3.24	3.50	3.50	4.00	4.00

Source: SPE/ME. Macroeconomic Parameters, March-2021.

IPCA and components – by Groups
Inflation Rate (%)

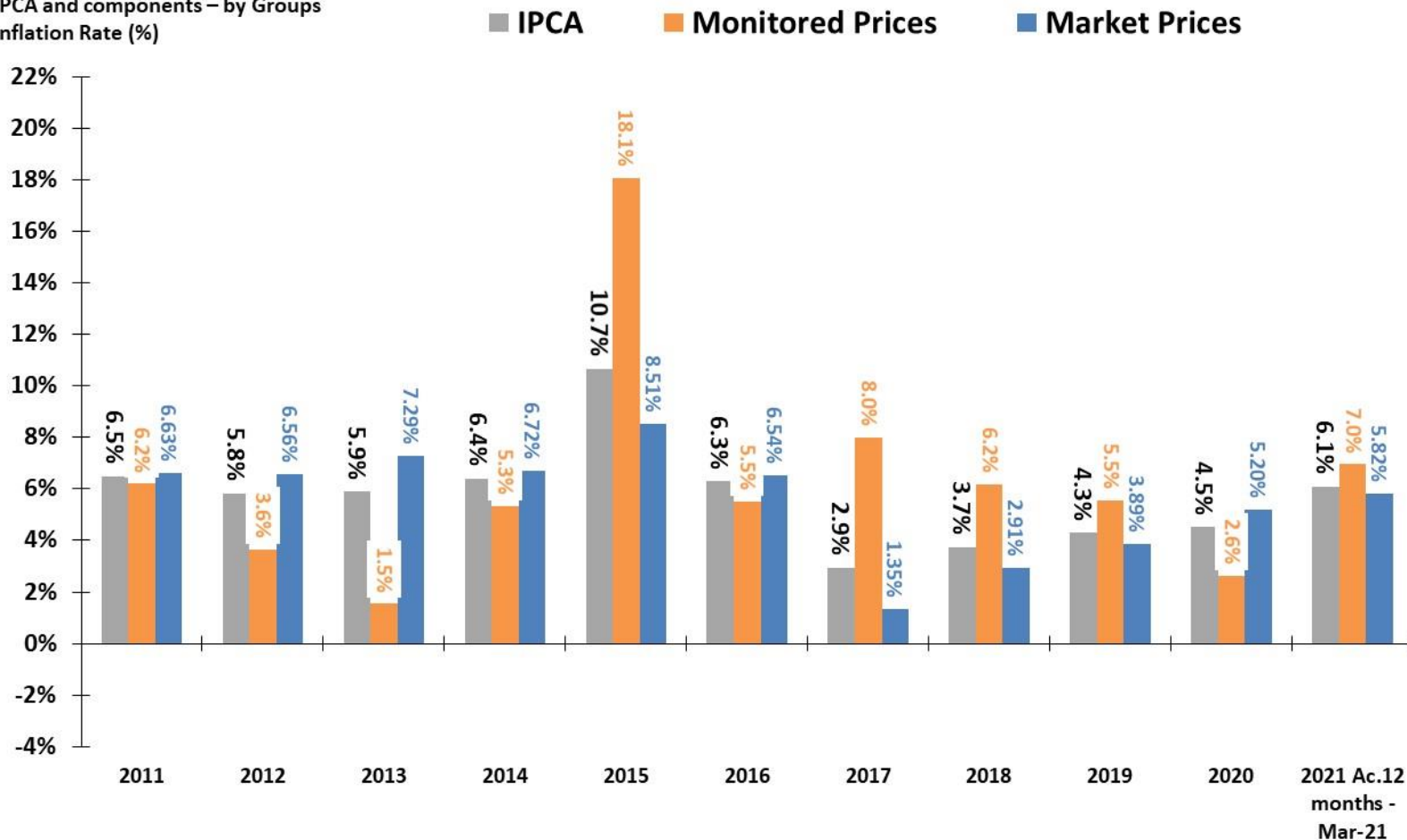

Source: IBGE.

Consumer Price Index (IPCA) and Subindexes

INFLATION

Consumer Price Index and Subindexes
12-months accumulated rate (%)

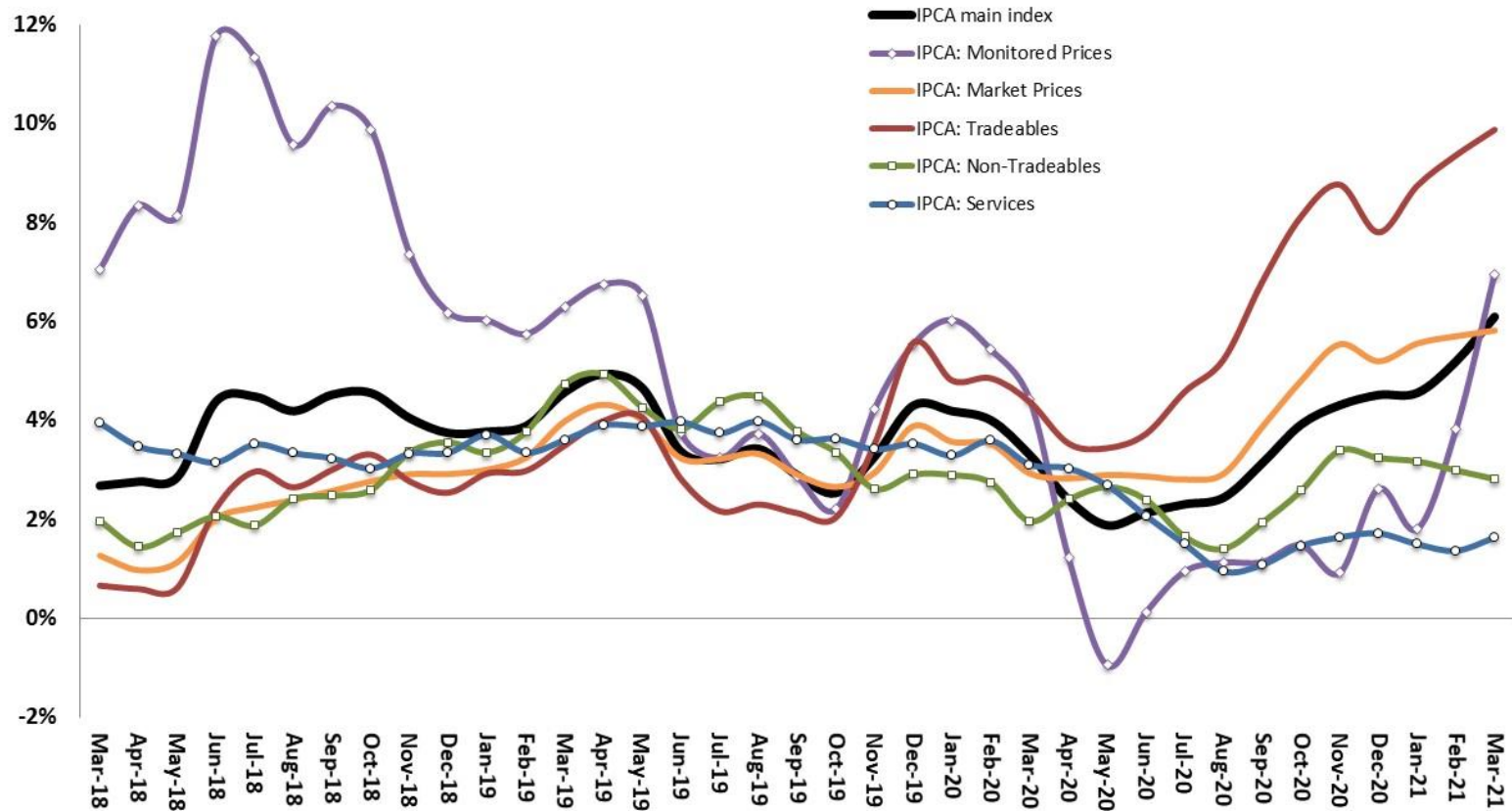

Source: IBGE

Consumer Price Index (IPCA) and Seasonal Pattern

INFLATION

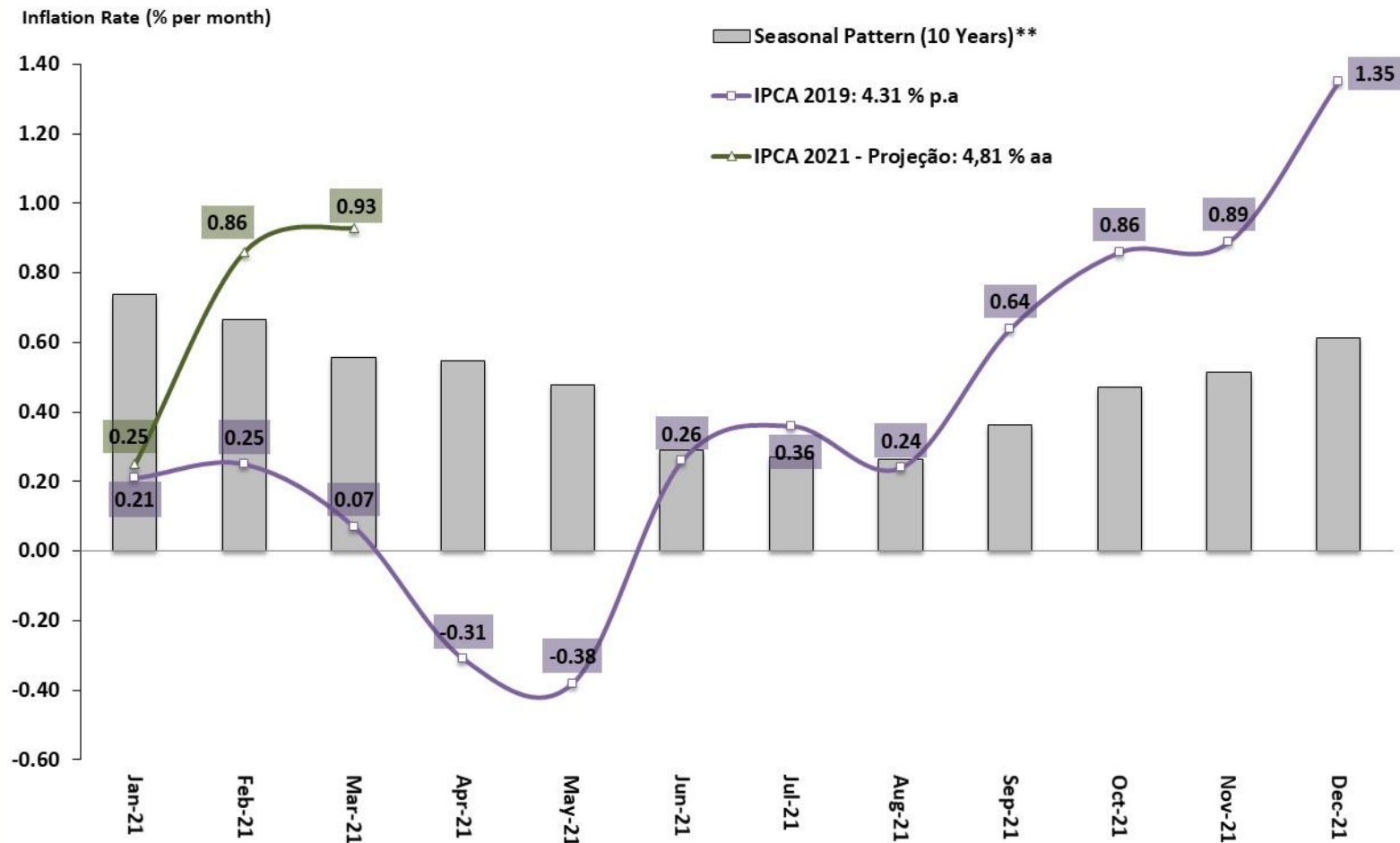

Sources: IBGE and Central Bank of Brazil. * Annual Forecast: Central Bank of Brazil, Focus Survey, 04/01/2021. **Seasonal pattern estimated by SPE.

Consumer Price Index (IPCA) by Groups

INFLATION

IPCA and components – by Groups
Inflation Rate (%)

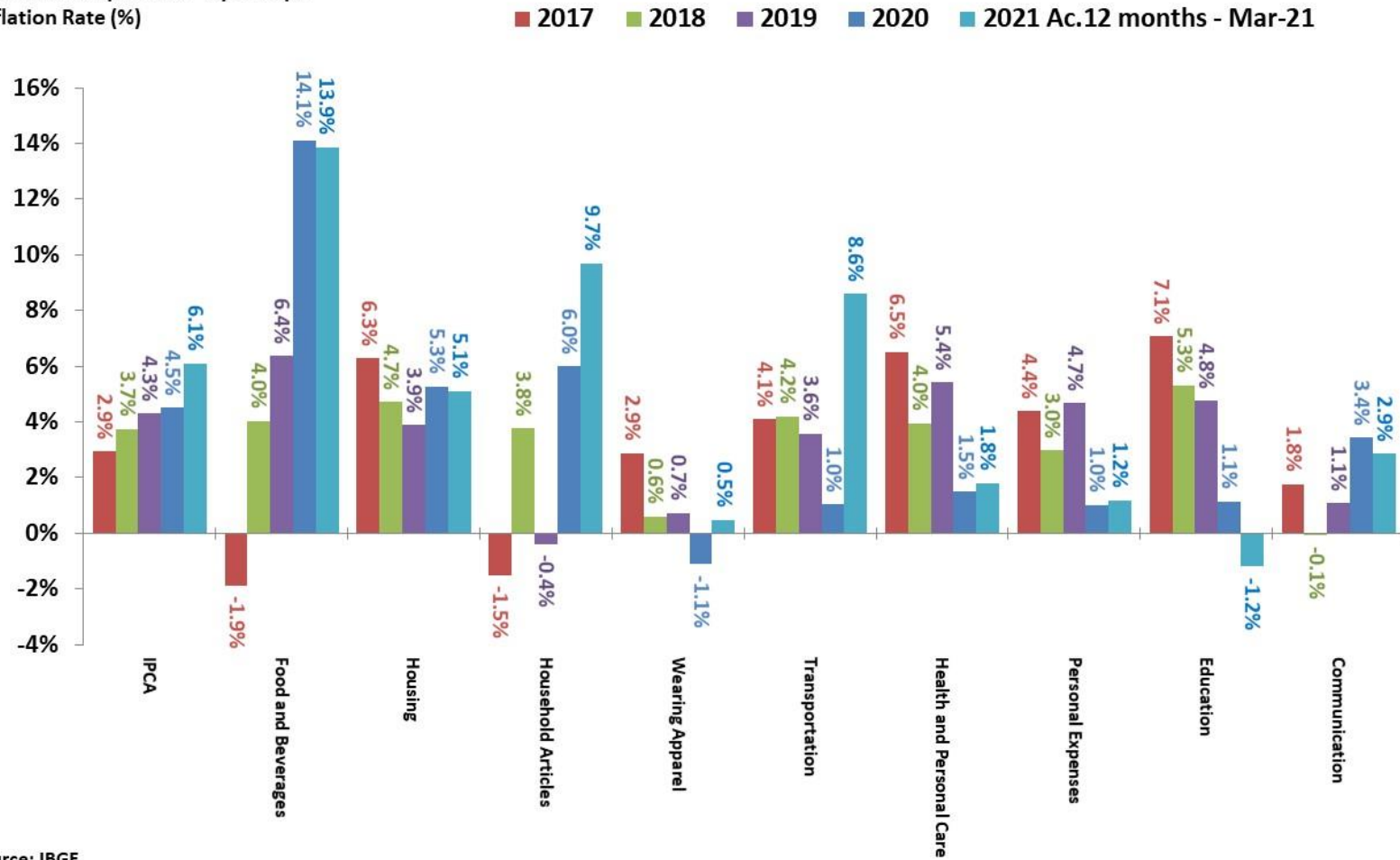

Source: IBGE.

Consumer Price Index (IPCA) by Groups

INFLATION

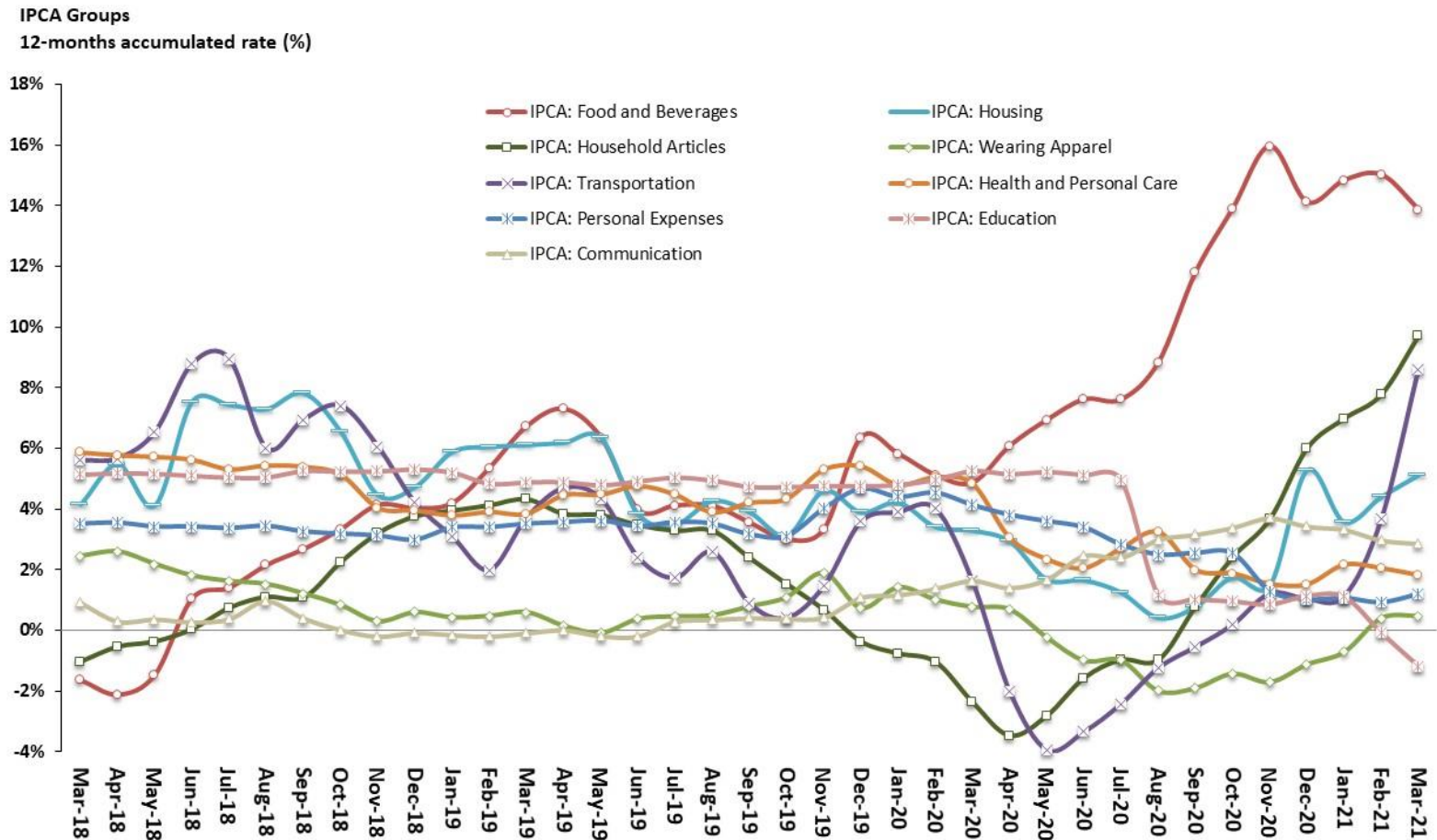

Source: IBGE.

General Price Index (IGP-DI) by Subindexes

INFLATION

General Prices Subindexes
12-months accumulated rate (%)

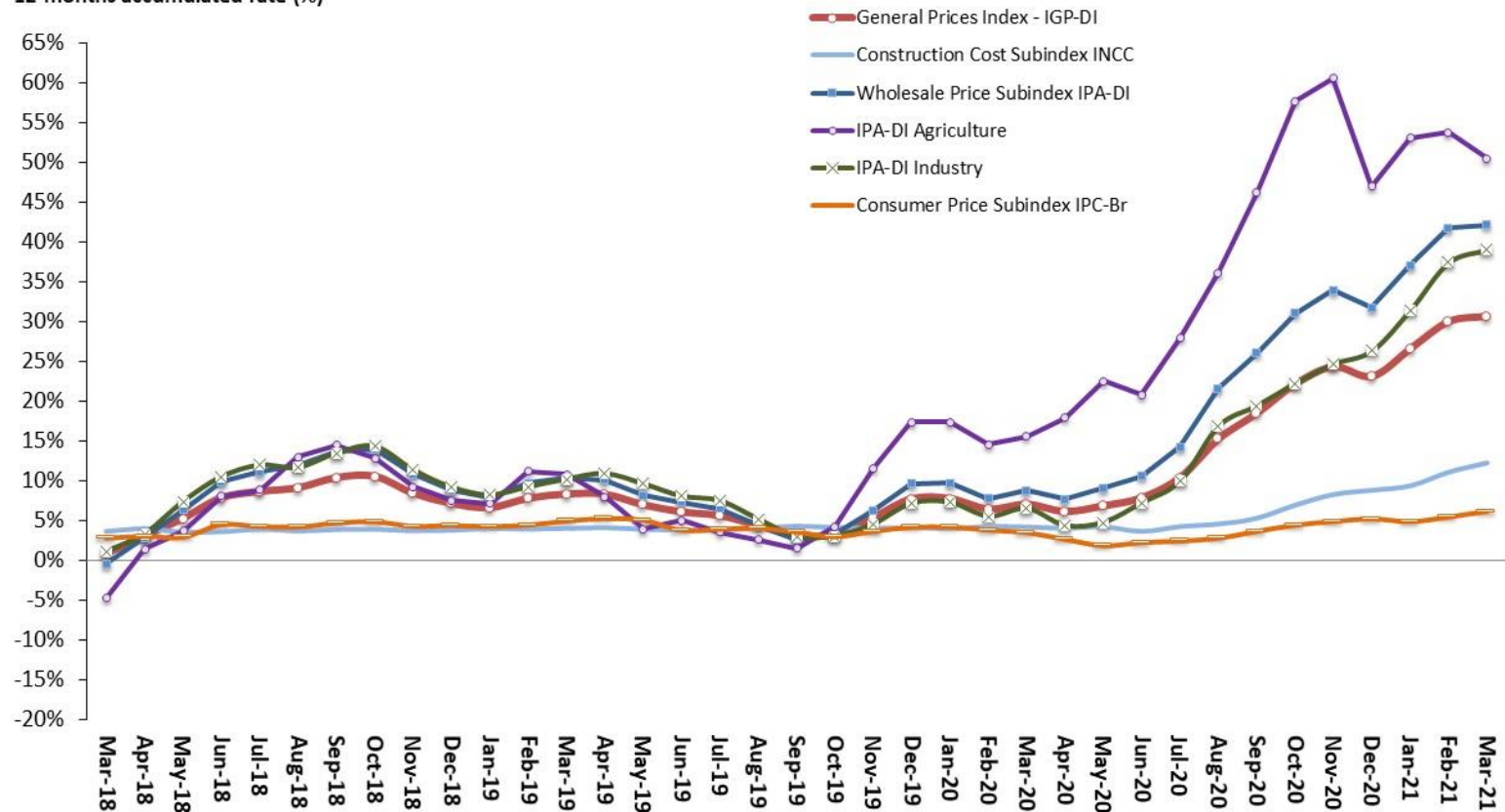

Source: IBGE.

Major Inflation Indexes
12-month accumulated rate (%)

*Forecast

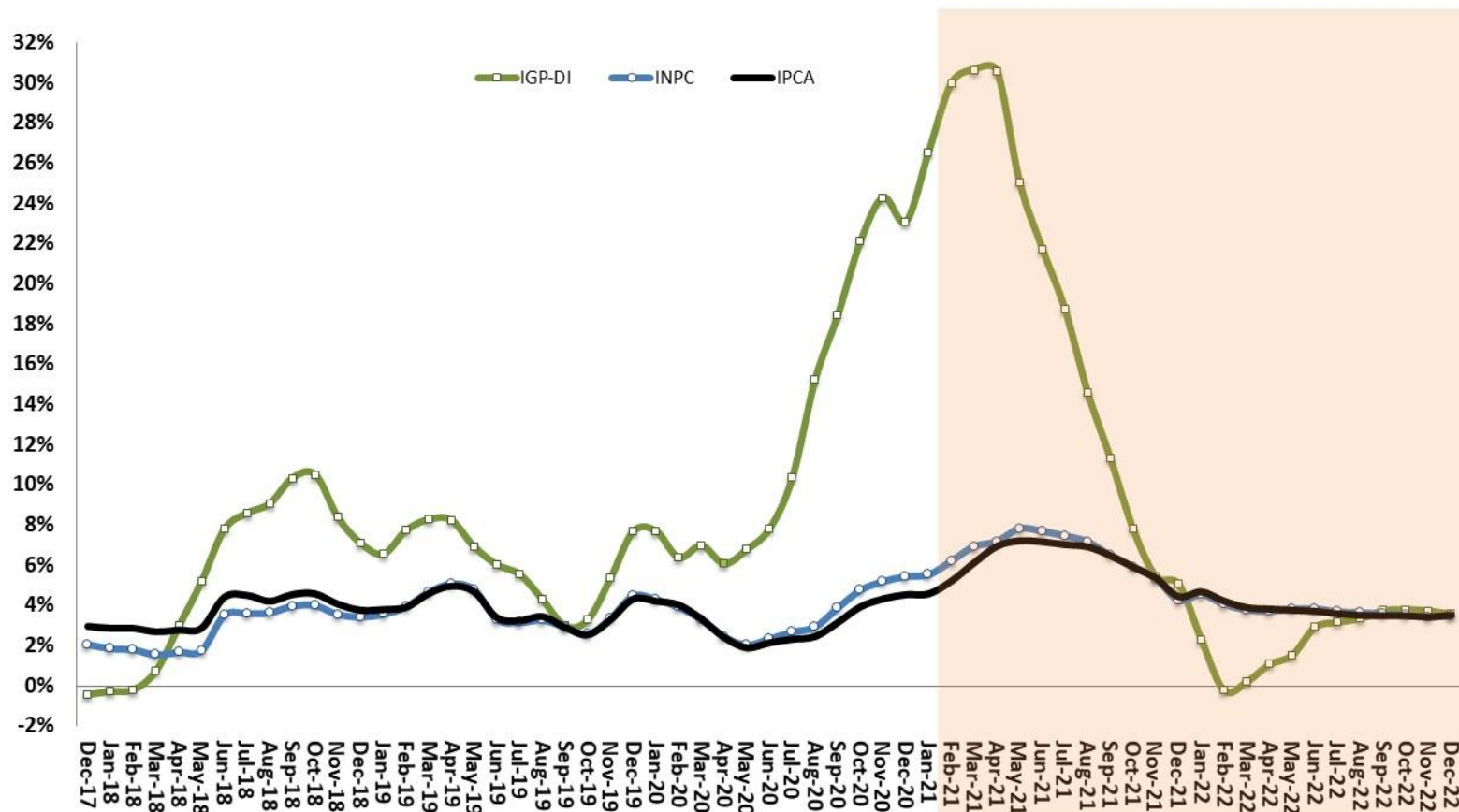

Source: IBGE and FGV. *Forecast: Macroeconomic Parameters, March-2021.

IPCA and Inflation Targeting
12-month accumulated rate (%)

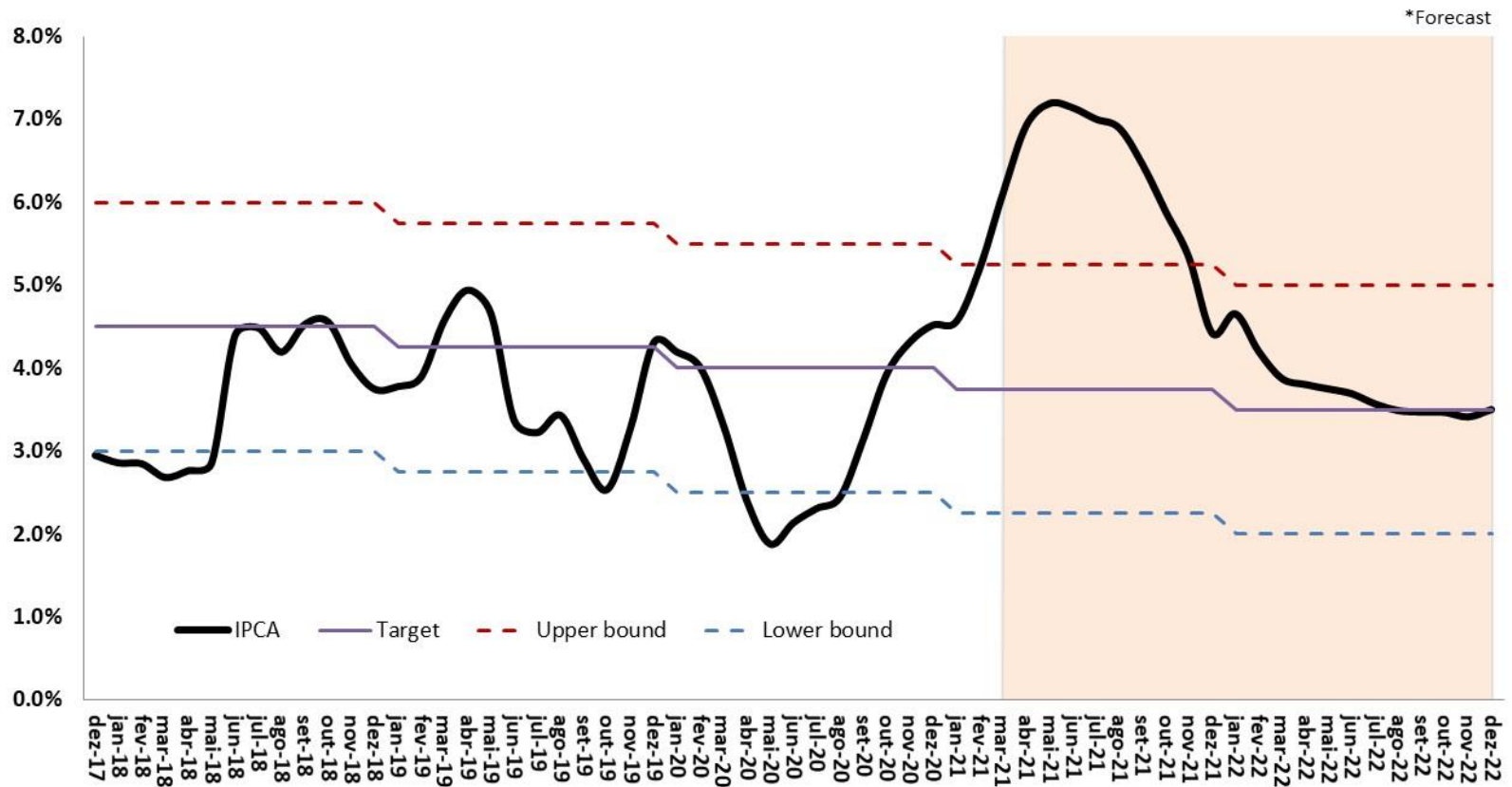

Source: IBGE and Central Bank of Brazil. *Forecast: Macroeconomic Parameters, March-2021.

IBGE: Monthly Consumer Price Indexes

INFLATION

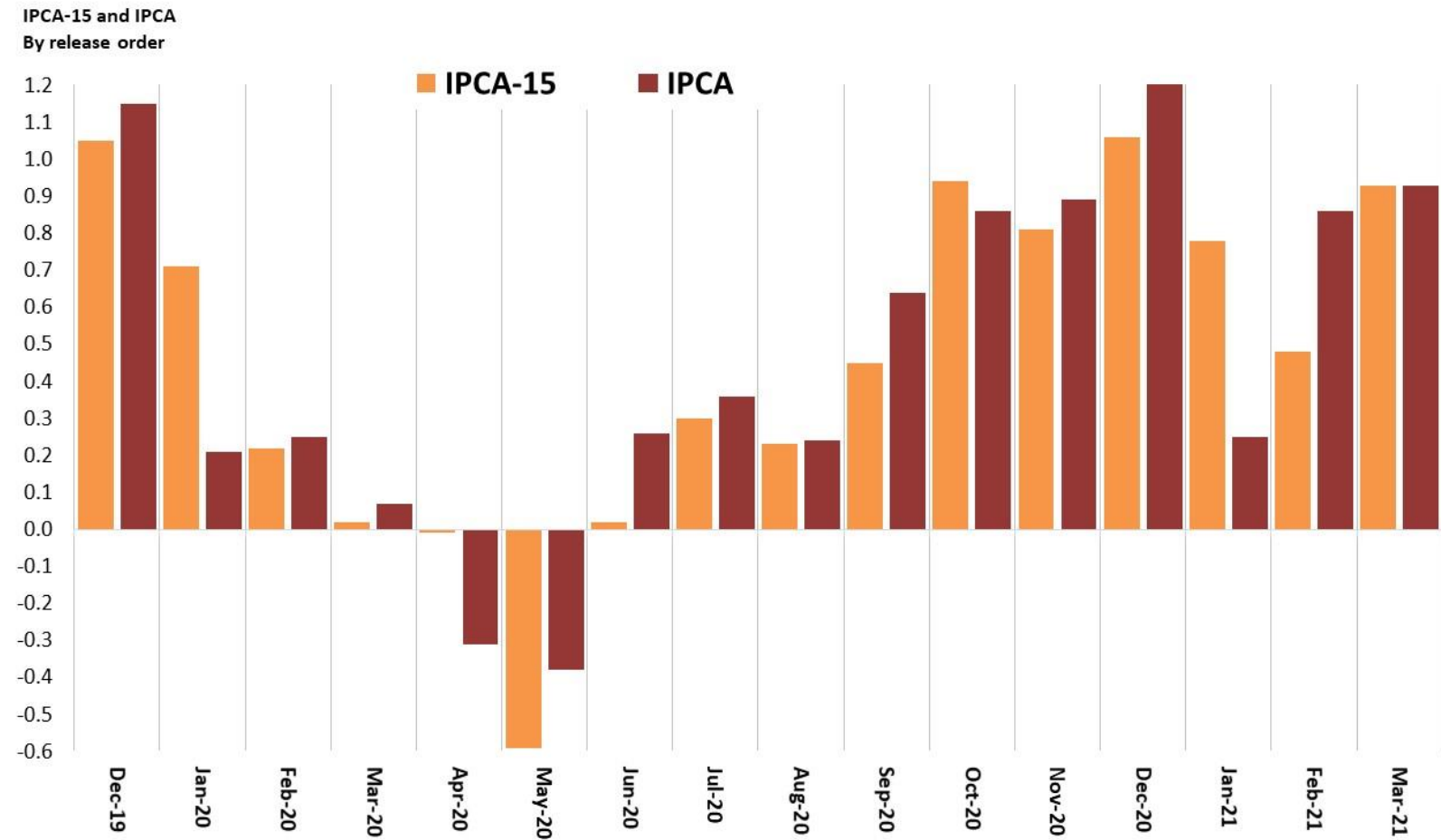

Source: IBGE.

IGP-10, IGP-M and IGP-DI
By release order

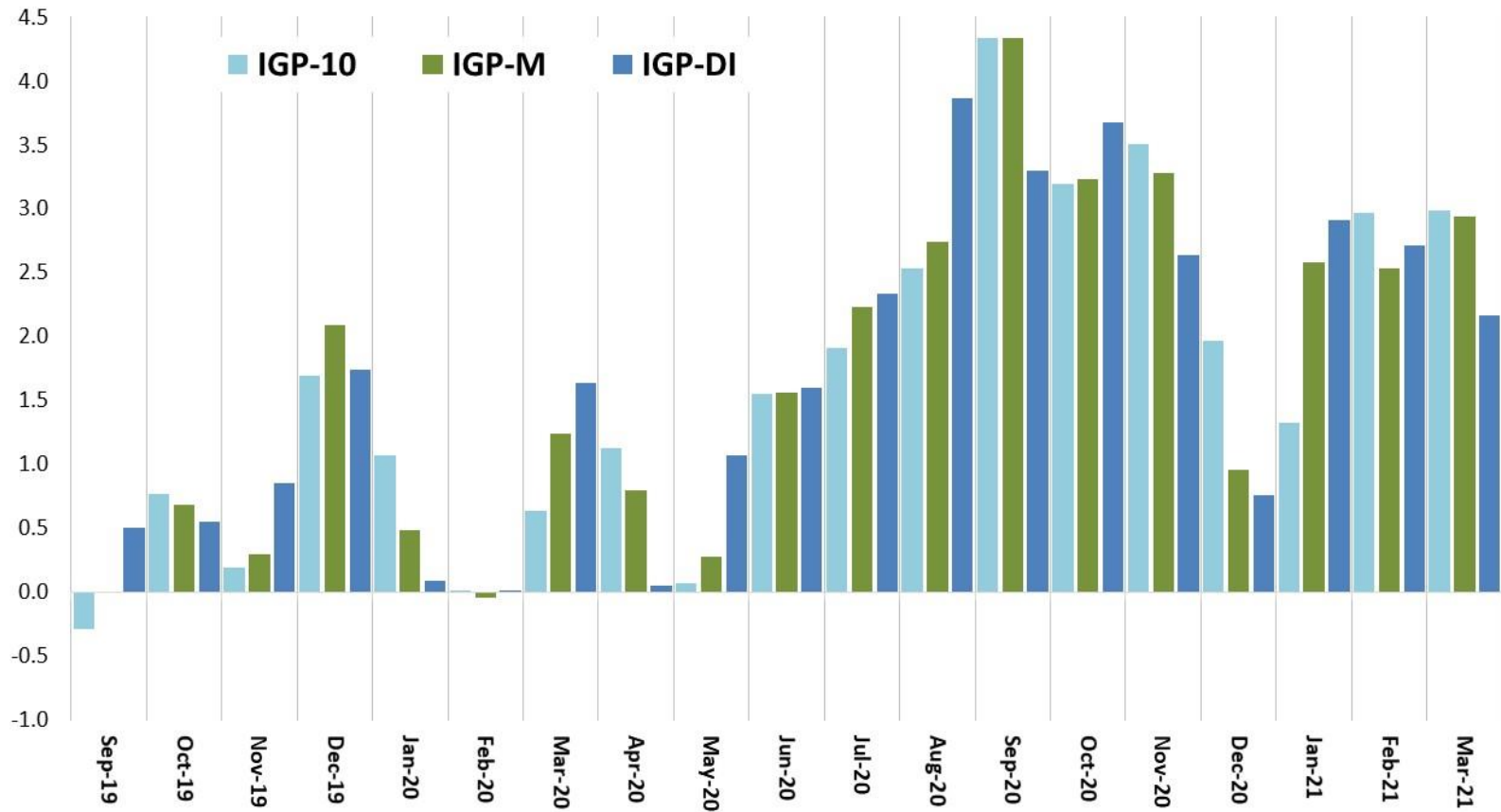

Source: FGV.

Consumer Price Index and Commodity Index (Brazil Agriculture)

INFLATION

Commodity Index – Brazil Agriculture (IC-Br Ag)
12-month accumulated change rate (%)

Consumer Inflation - IPCA
12-month accumulated rate (%)

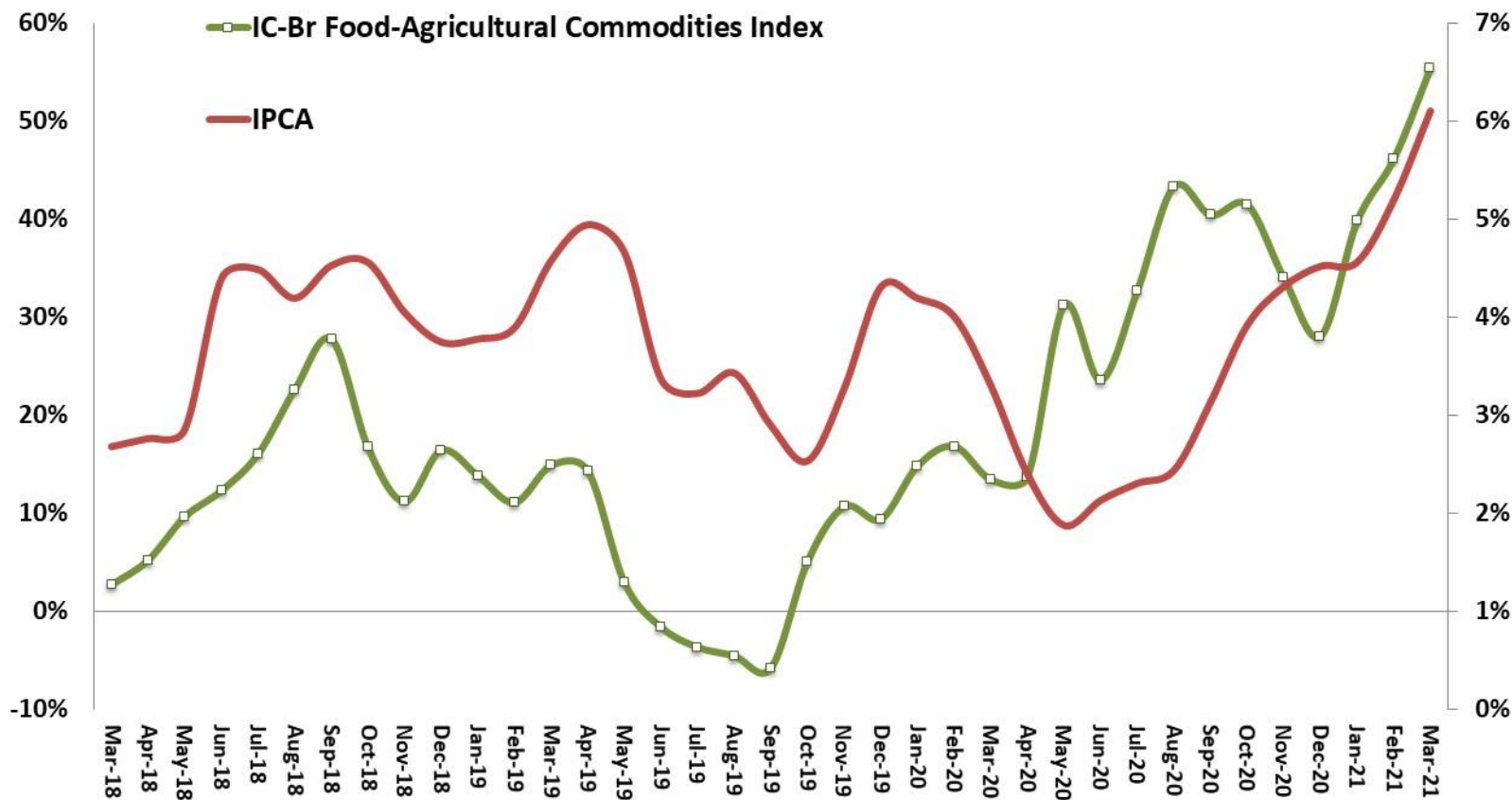

Sources: IBGE and Central Bank of Brazil.

Exchange Rate-Inflation Pass-Trough = impact of 1% change of exchange rate in 12-months inflation

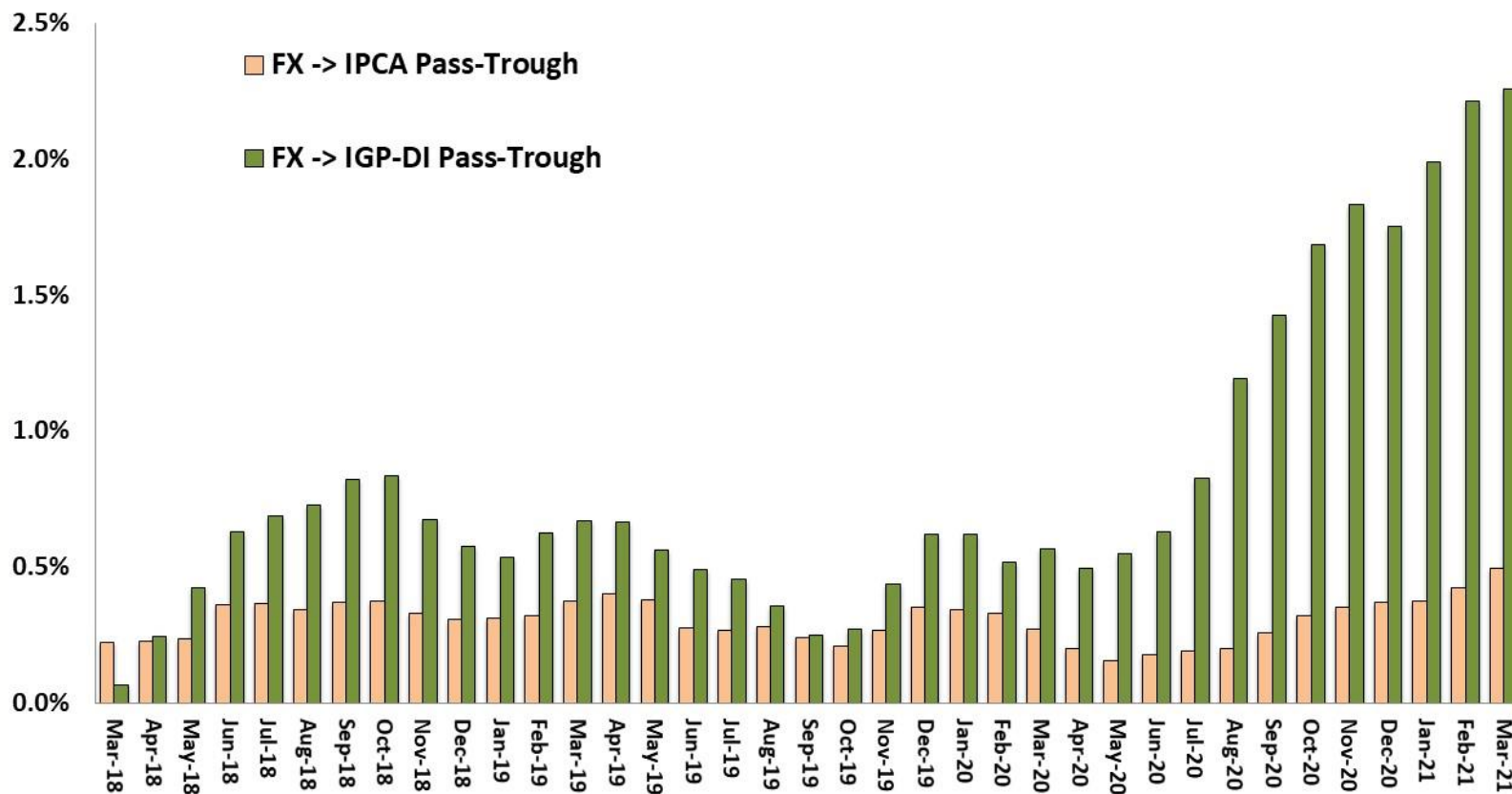

Source: IBGE and Central Bank Of Brazil

* Ex2 = Exclusion from the main index of 12 items, 10 from residence dining and 2 from monitored prices. The excluded items represent, on average, 16% of IPCA main index.

IPCA, Core Inflation (IPCA Ex2) and Diffusion Index

INFLATION

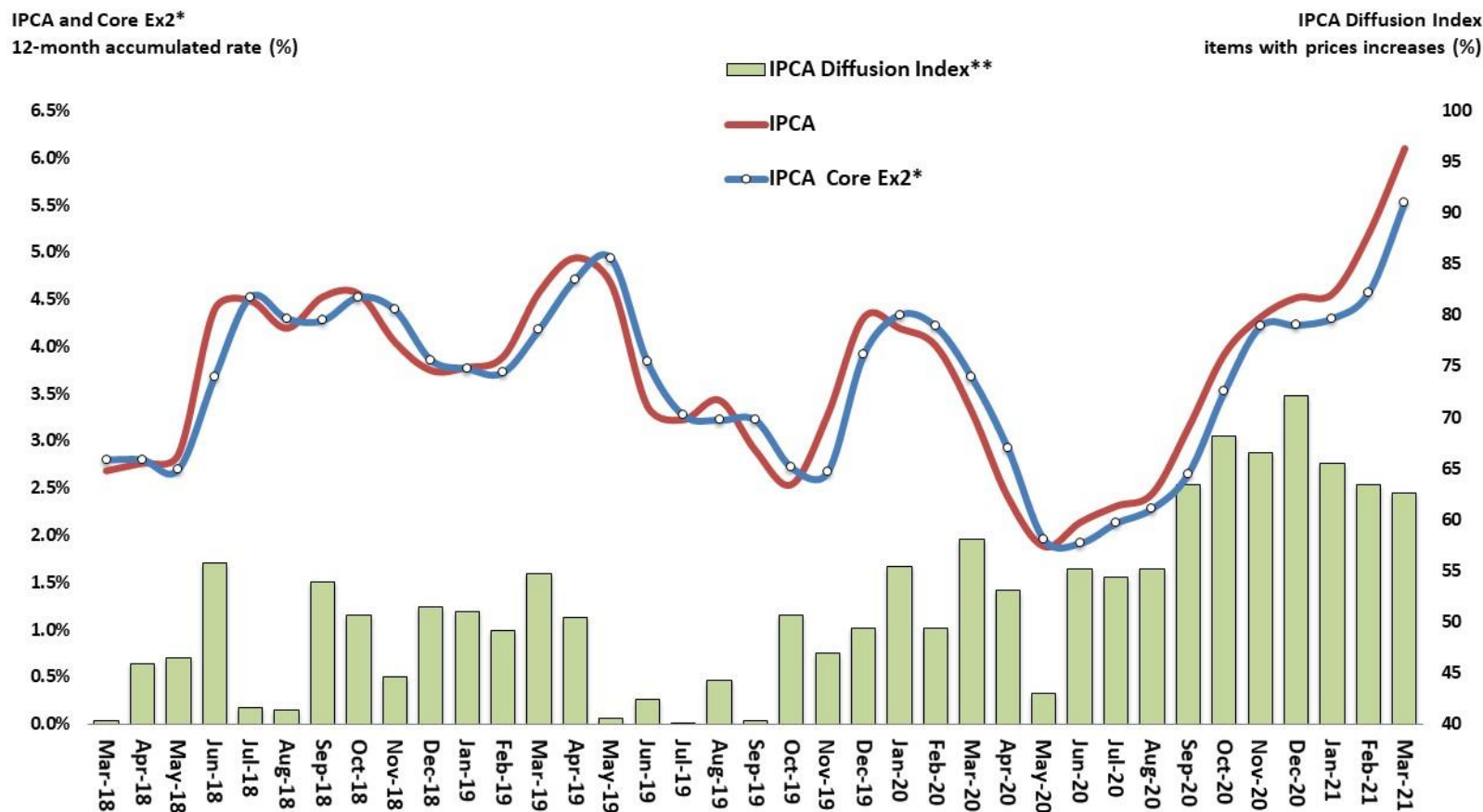

Sources: IBGE and Central Bank of Brazil.

* Ex2 = Exclusion from the main index of 12 items, 10 from residence dining and 2 from monitored prices. The excluded items represent, on average, 16% of IPCA main index.

** Diffusion Index = % of items from IPCA with price increase.

Credit Market

Credit Market (BCB)	February-21											
End-of-Period Outstanding Credit (in R\$ billions)	Dec-19	Dec-20	Feb-21	% of Total Credit Dec/19	% of Total Credit Dec/20	% of Total Credit Feb/21	chg.% Feb/21-Dec/19	chg.% Feb/21-Dec/20	% of GDP Dec/19	% of GDP Dec/20	% of GDP Feb/21	
Total Credit to the National Financial System (NFS)	3,477.1	4,021.0	4,046.9	100.0%	100.0%	100.0%	15.6%	0.6%	46.9%	54.0%	54.0%	
by type of borrower												
Public Sector (incl. State-Owned Enterprises)	195.0	222.4	223.8	5.6%	5.5%	5.5%	14.0%	0.6%	2.6%	3.0%	3.0%	
Private Sector	3,282.1	3,798.6	3,823.2	94.4%	94.5%	94.5%	15.7%	0.6%	44.3%	51.0%	51.0%	
Non-Financial Corporations	1,460.1	1,778.8	1,773.9	42.0%	44.2%	43.8%	21.8%	-0.3%	19.7%	23.9%	23.7%	
Households	2,017.0	2,242.2	2,273.1	58.0%	55.8%	56.2%	11.2%	1.4%	27.2%	30.1%	30.3%	
by type of lender												
Public Financial Institutions	1,634.1	1,807.8	1,815.5	47.0%	45.0%	44.9%	10.6%	0.4%	22.1%	24.3%	24.2%	
National Private Financial Institutions	1,237.6	1,478.3	1,495.4	35.6%	36.8%	37.0%	19.5%	1.2%	16.7%	19.8%	19.9%	
Foreign Private Financial Institutions	605.4	734.8	736.1	17.4%	18.3%	18.2%	21.4%	0.2%	8.2%	9.9%	9.8%	
by type of credit												
Earmarked Resources	1,464.6	1,697.7	1,710.1	42.1%	42.2%	42.3%	15.9%	0.7%	19.8%	22.8%	22.8%	
Housing	258.6	277.5	283.6	7.4%	6.9%	7.0%	7.3%	2.2%	3.5%	3.7%	3.8%	
Rural	672.1	741.5	751.7	19.3%	18.4%	18.6%	10.3%	1.4%	9.1%	10.0%	10.0%	
BNDES Development Bank	437.1	445.7	442.0	12.6%	11.1%	10.9%	2.0%	-0.8%	5.9%	6.0%	5.9%	
Others	96.8	233.0	232.7	2.8%	5.8%	5.8%	140.7%	-0.1%	1.3%	3.1%	3.1%	
Non-Financial Corporations	559.9	687.6	682.1	16.1%	17.1%	16.9%	22.8%	-0.8%	7.6%	9.2%	9.1%	
Households	904.7	1,010.1	1,028.0	26.0%	25.1%	25.4%	11.7%	1.8%	12.2%	13.6%	13.7%	
Non-earmarked Resources	2,012.5	2,323.3	2,336.8	57.9%	57.8%	57.7%	15.4%	0.6%	27.2%	31.2%	31.2%	
Non-Financial Corporations	900.2	1,091.2	1,091.8	25.9%	27.1%	27.0%	21.2%	0.1%	12.2%	14.7%	14.6%	
Households	1,112.4	1,232.0	1,245.1	32.0%	30.6%	30.8%	10.8%	1.1%	15.0%	16.5%	16.6%	
Non-earmarked Resources (BCB)	February-21											
	Dec-19	Dec-20	Feb-21	% of Total Credit Dec/19	% of Total Credit Dec/20	% of Total Credit Feb/21	chg.% Dec/20-Dec/19	chg.% Feb/21-Dec/20	% of GDP Dec/19	% of GDP Dec/20	% of GDP Feb/21	
New Loans, Spread and Delinquency Rates												
New Loans (12-months accum. in R\$ billions)	3,590.4	3,624.3	3,590.4	100.0%	100.0%	100.0%	0.9%	-0.9%	48.5%	48.7%	47.9%	
Non-Financial Corporations	1,695.9	1,766.7	1,747.8	47.2%	48.7%	48.7%	4.2%	-1.1%	22.9%	23.7%	23.3%	
Households	1,894.5	1,857.7	1,842.6	52.8%	51.3%	51.3%	-1.9%	-0.8%	25.6%	24.9%	24.6%	
Spread (in pp per year)	27.8	21.0	22.9				-6.9 pp	2.0 pp				
Non-Financial Corporations	11.1	7.7	9.2				-3.5 pp	1.5 pp				
Households	40.4	32.1	34.4				-8.3 pp	2.3 pp				
Delinquency (% non-performing loans by 90 days or more)	3.7	2.9	2.9				-0.8 pp	0.0 pp				
Non-Financial Corporations	2.1	1.5	1.6				-0.7 pp	0.1 pp				
Households	5.0	4.2	4.1				-0.9 pp	0.0 pp				

Macroeconomic Parameters		
Year	Credit Market	
	Total Credit	
	Annual Average	
	BRL million	Annual chg. %
2015	3,118,230	9.85
2016	3,144,353	0.84
2017	3,079,705	-2.06
2018	3,145,561	2.14
2019	3,324,679	5.69
2020	3,702,630	11.37
2021	4,370,697	18.04
2022	4,918,139	12.53
2023	5,354,163	8.87
2024	5,754,317	7.47
2025	6,165,577	7.15

Source: SPE/ME. Macroeconomic Parameters, March-2021.

Total Credit: Earmarked and Non-earmarked Resources

CREDIT MARKET

Total Outstanding Credit in National Financial System (SFN)
% of GDP

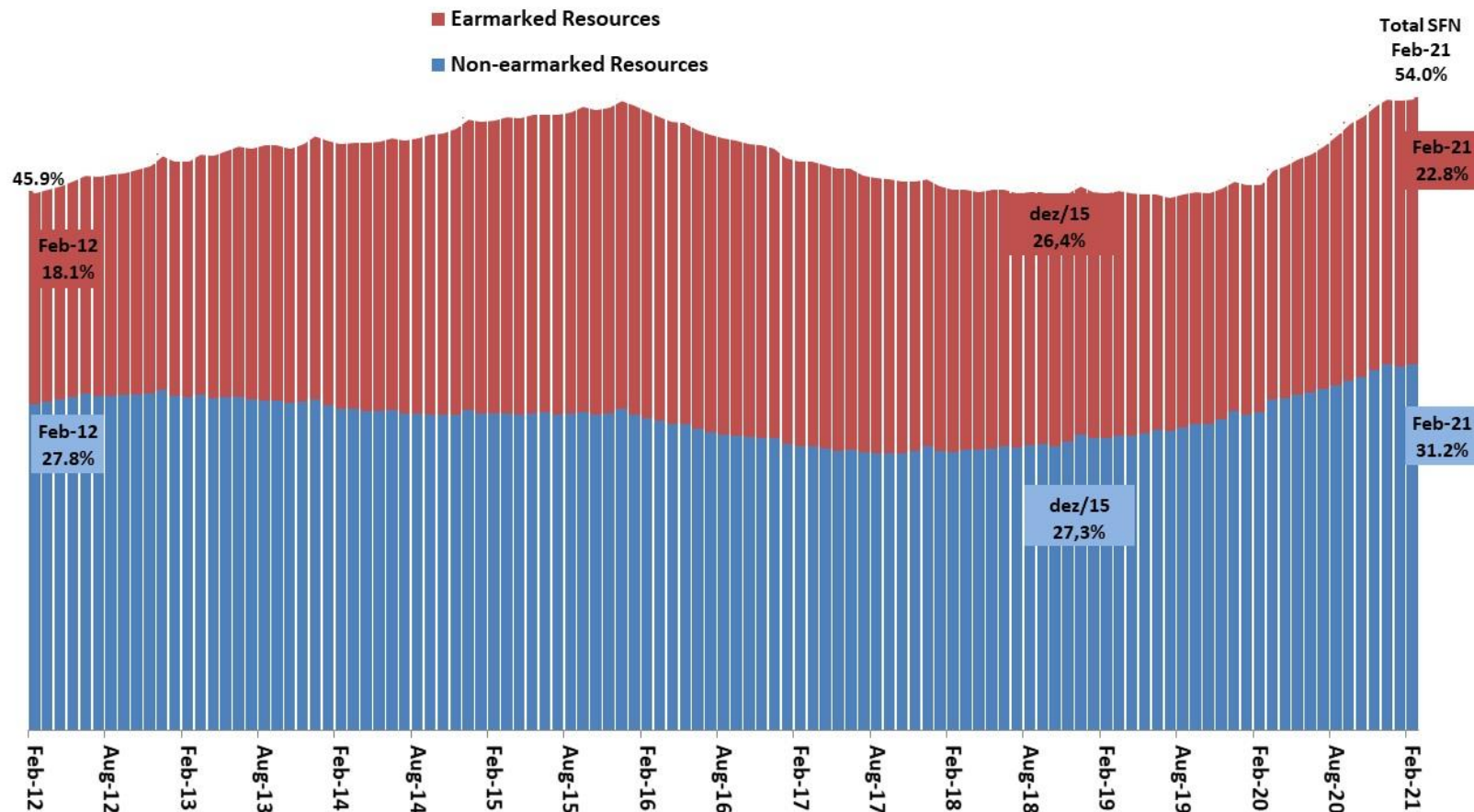

Source: Central Bank of Brazil.

Total Credit Evolution by Major Segments

CREDIT MARKET

Total Outstanding Credit in National Financial System (% of GDP)

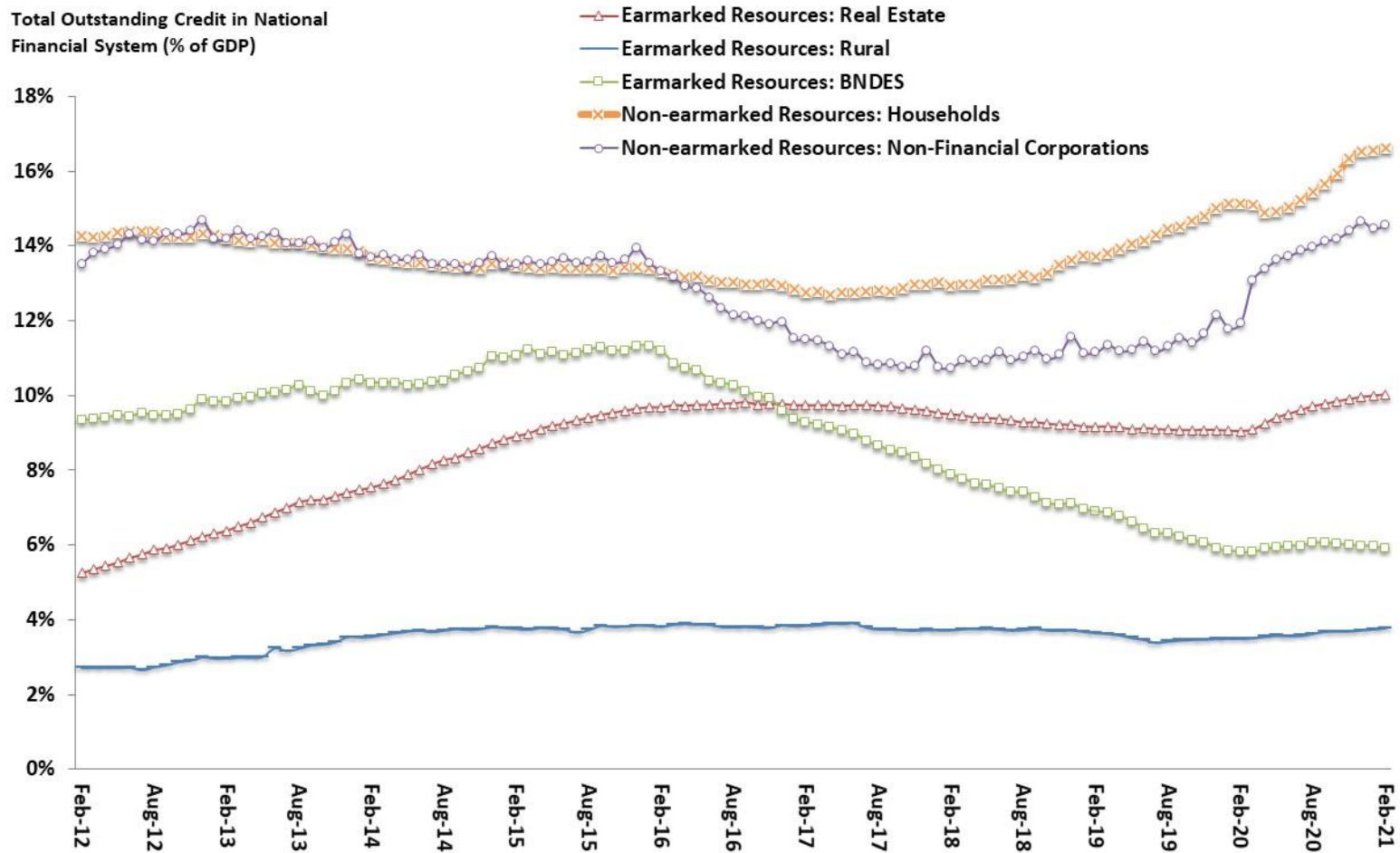

Source: Central Bank of Brazil.

Total Credit by Types of Financial Institutions

CREDIT MARKET

% of Total Outstanding Credit
to the National Financial System

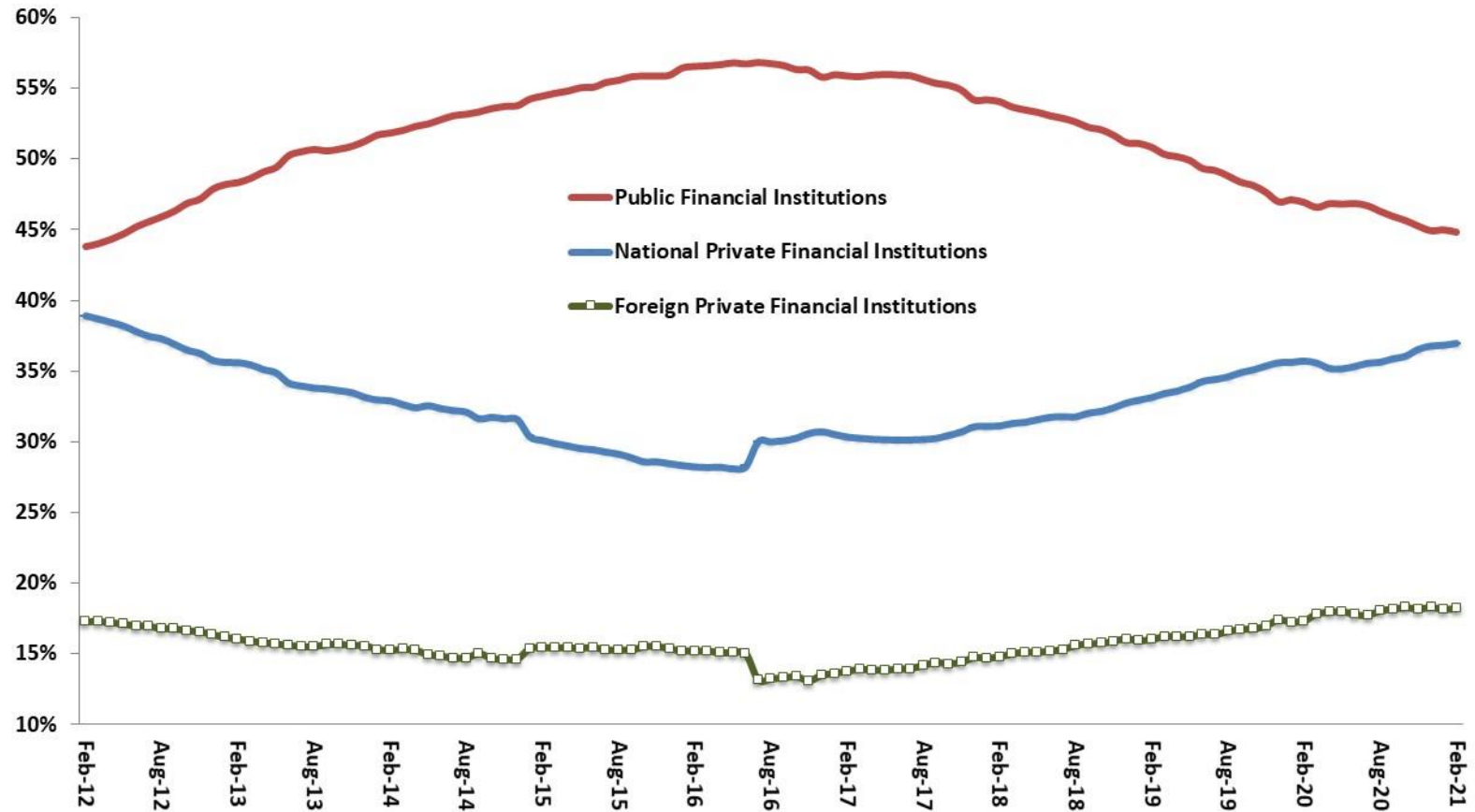

Source: Central Bank of Brazil.

New Loans to Households and Non-Financial Corporations

CREDIT MARKET

New Loans to Non-Financial Corporations
R\$ millions of the last month
3-Month Moving Average - Seasonally Adjusted*

New Loans to Households
R\$ millions of the last month
3-Month Moving Average - Seasonally Adjusted*

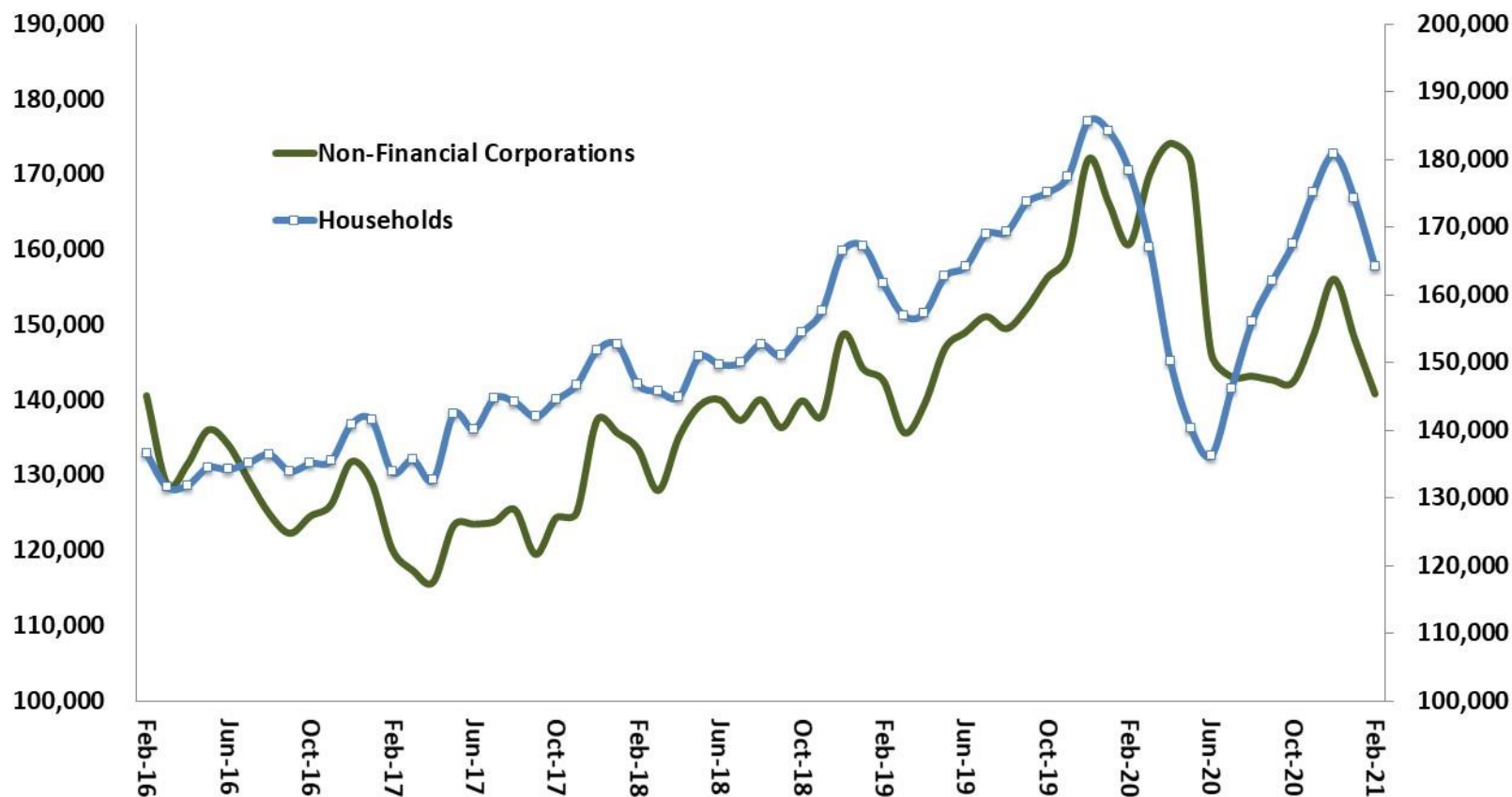

Source: Central Bank of Brazil. * Seasonally adjusted by SPE.

New Loans to Non-Financial Corp. by Type of Credit Lines

CREDIT MARKET

New Loans to Non-Financial Corporations – Last Month Real Values (IPCA)
3-Month Moving Average - Seasonally Adjusted* - Index: 2013=100

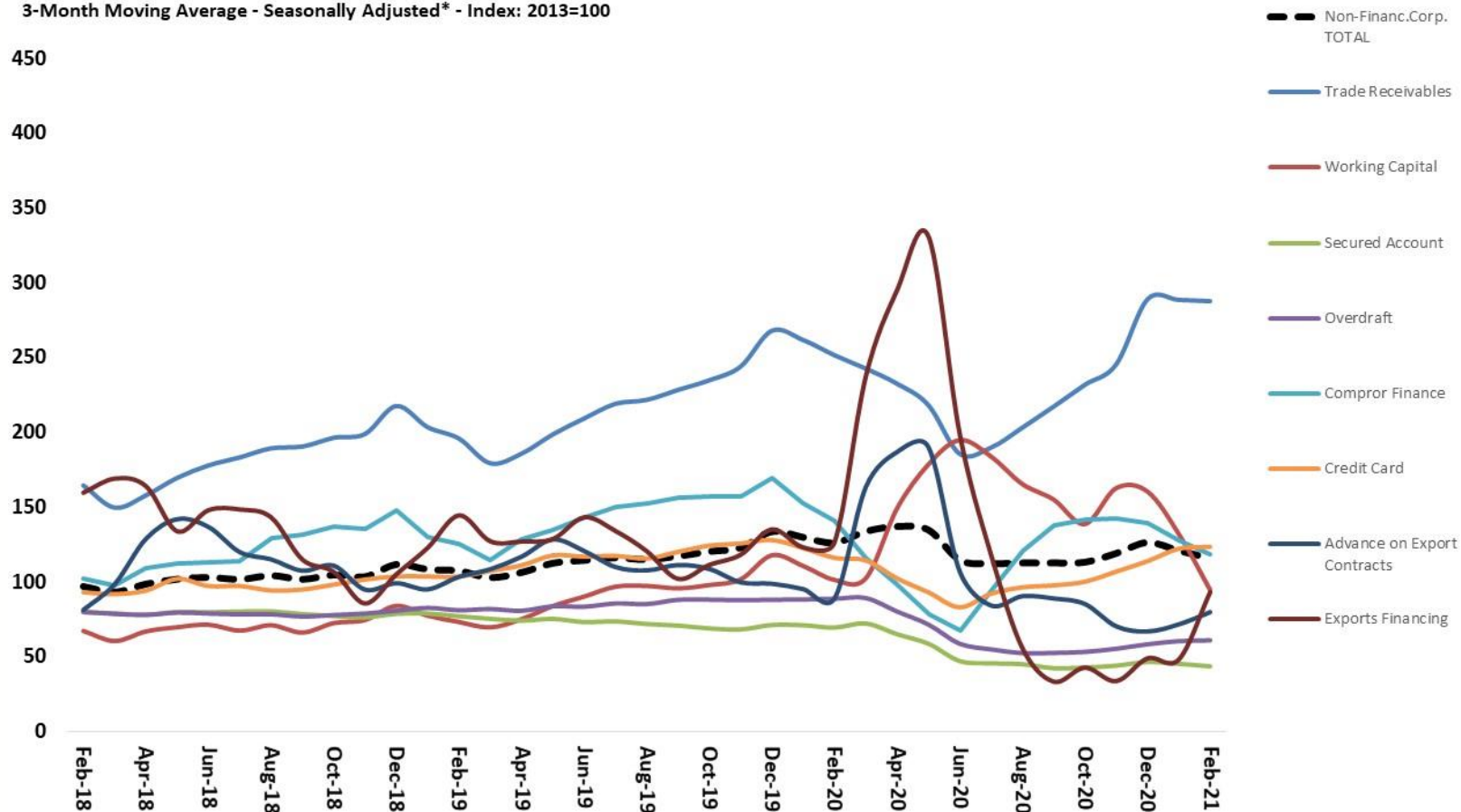

Source: Central Bank of Brazil. * Seasonally adjusted by SPE.

New Loans to Households by Type of Credit Lines

CREDIT MARKET

New Loans to Households – Real Last Month Values (IPCA)
3-Months Moving Average - Seasonally Adjusted* - Index: 2013=100

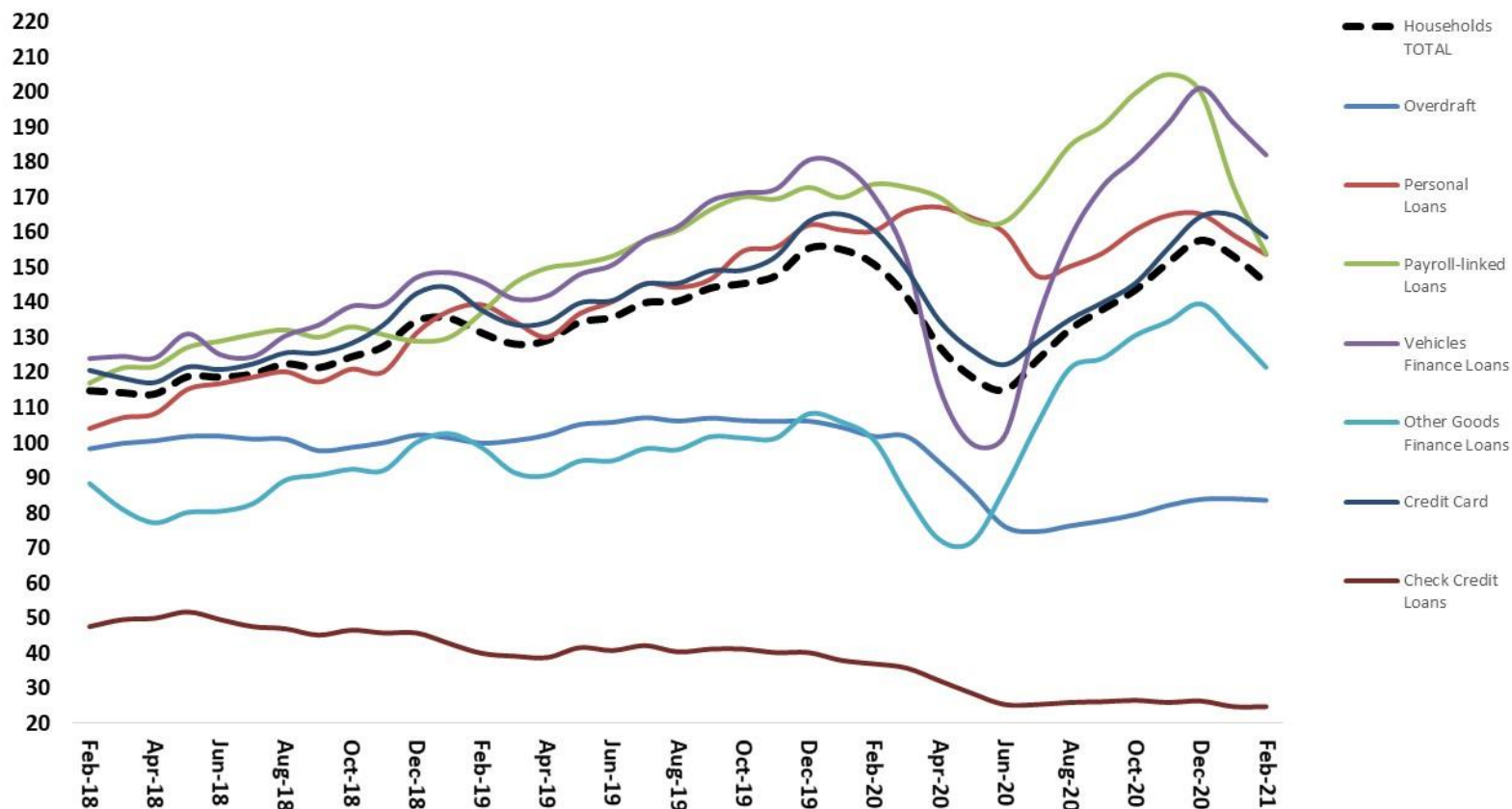

Source: Central Bank of Brazil. * Seasonally adjusted by SPE.

Households Indebtedness Rate

CREDIT MARKET

Households Indebtedness Rate* – Non-Real Estate Loans
% of 12-month Accumulated Income

Households* Indebtedness Rate* – Real Estate Loans
% of 12-month Accumulated Income

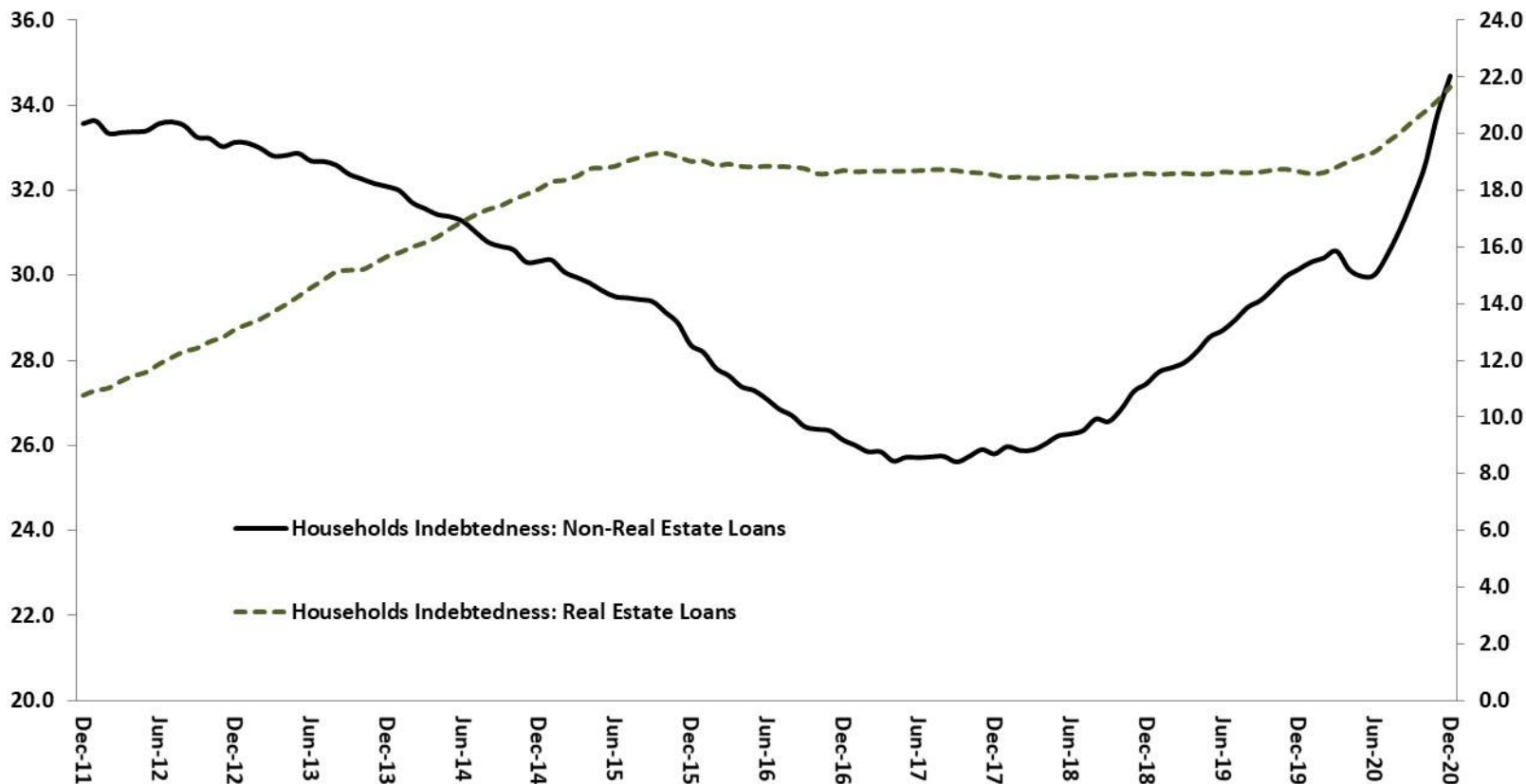

Source: Central Bank of Brazil. * Indebtedness rate = total outstanding debt / 12-months accumulated income.

Households Income Commitment

CREDIT MARKET

Households Income Commitment* – Non-Real Estate Loans
% of Monthly Income – 3-month moving average – seasonally adjusted data

Households Income Commitment* – Real Estate Loans
% of Monthly Income – 3-month moving average – seasonally adjusted data

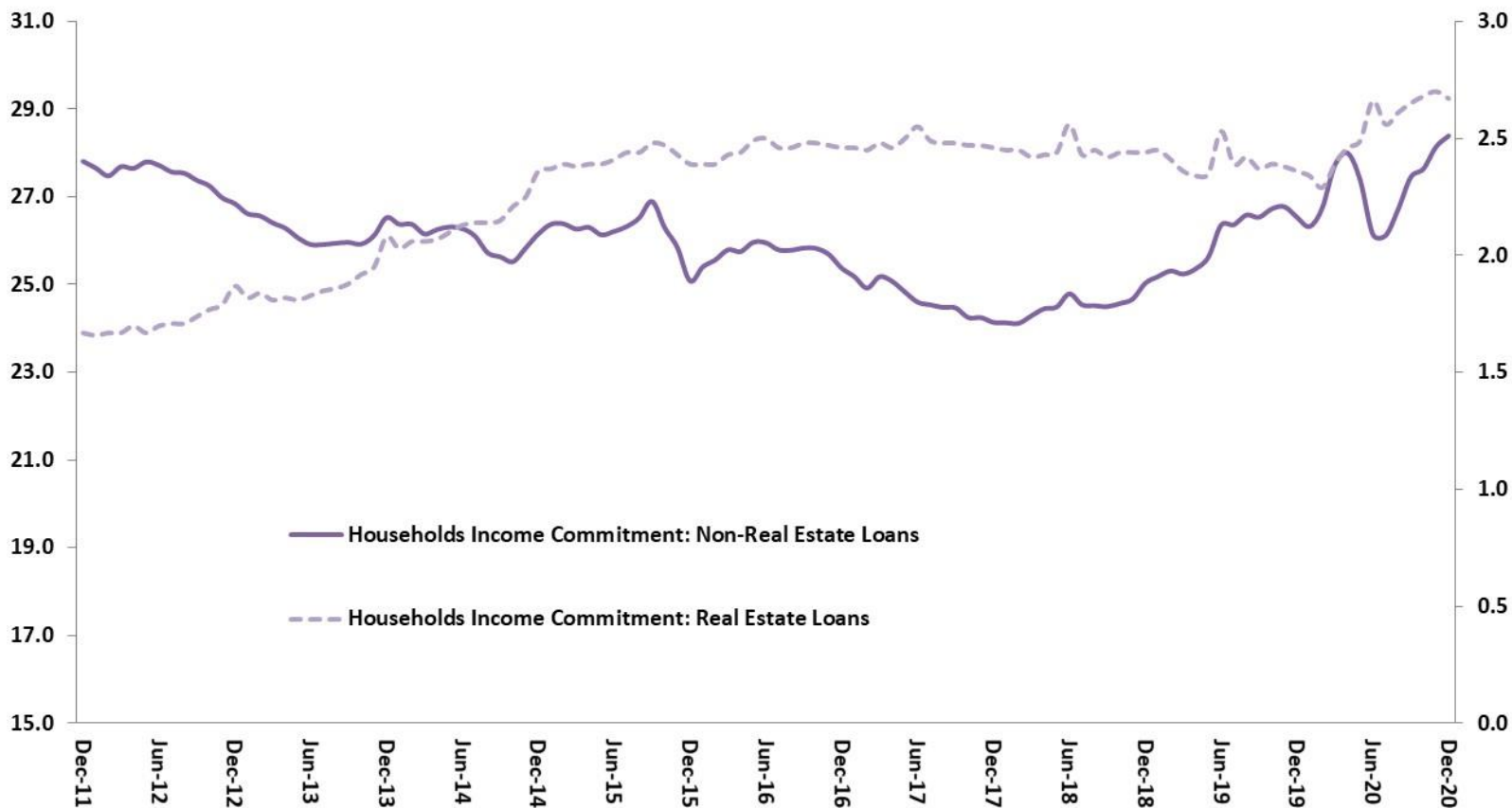

Source: Central Bank of Brazil. * Households Income Commitment = Loans Service Monthly Expenditure / Monthly Income.

Non-earmarked Resources: Spread and Delinquency Rates

CREDIT MARKET

Average Spread
In percentage points (pp)

Average Delinquency Rate
% Non-performing loans (by 90 days or more)

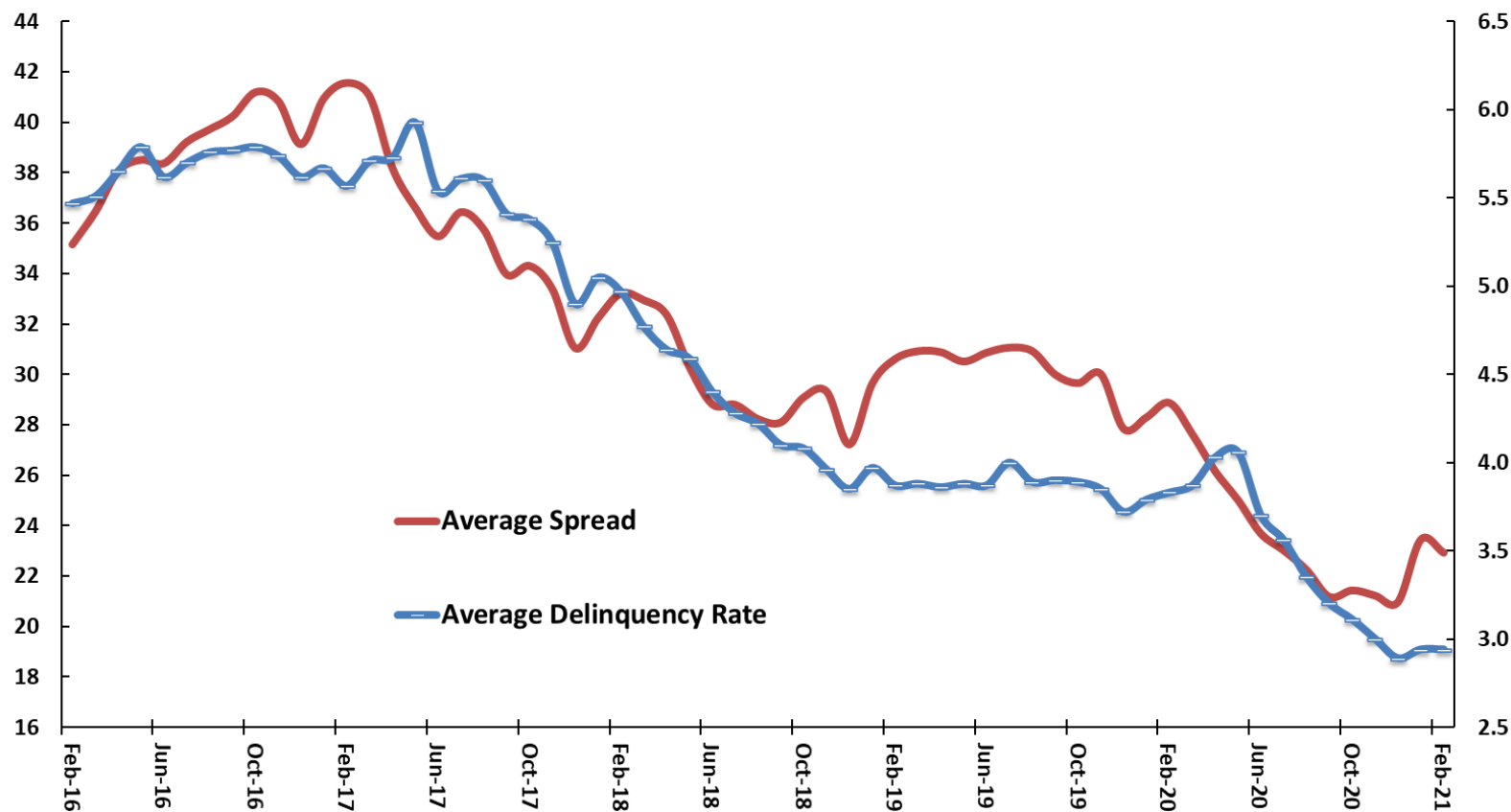

Source: Central Bank of Brazil.

Households Loans: Spread and Delinquency Rates

CREDIT MARKET

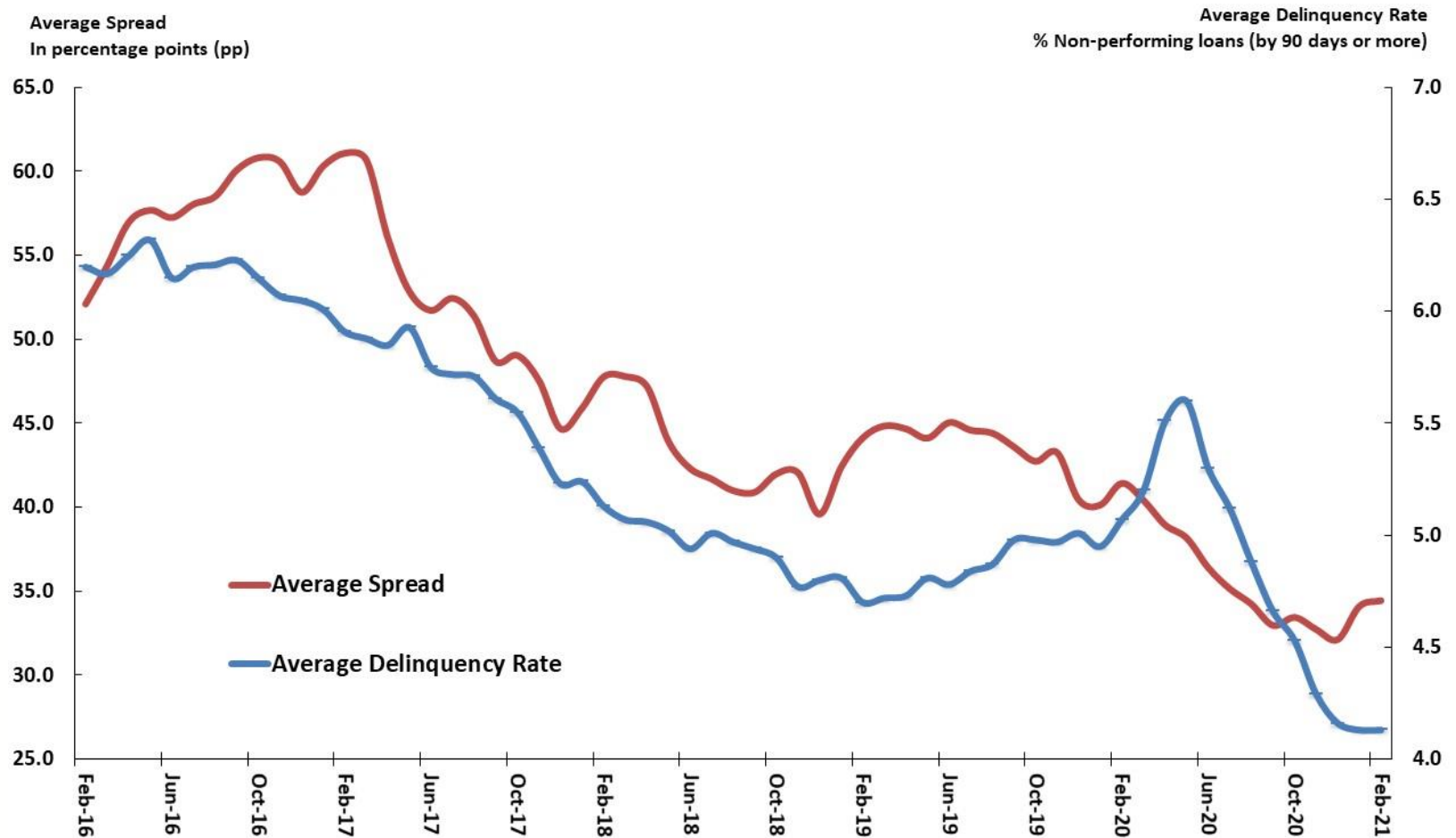

Source: Central Bank of Brazil.

Non-Financial Corp. Loans: Spread and Delinquency Rates

CREDIT MARKET

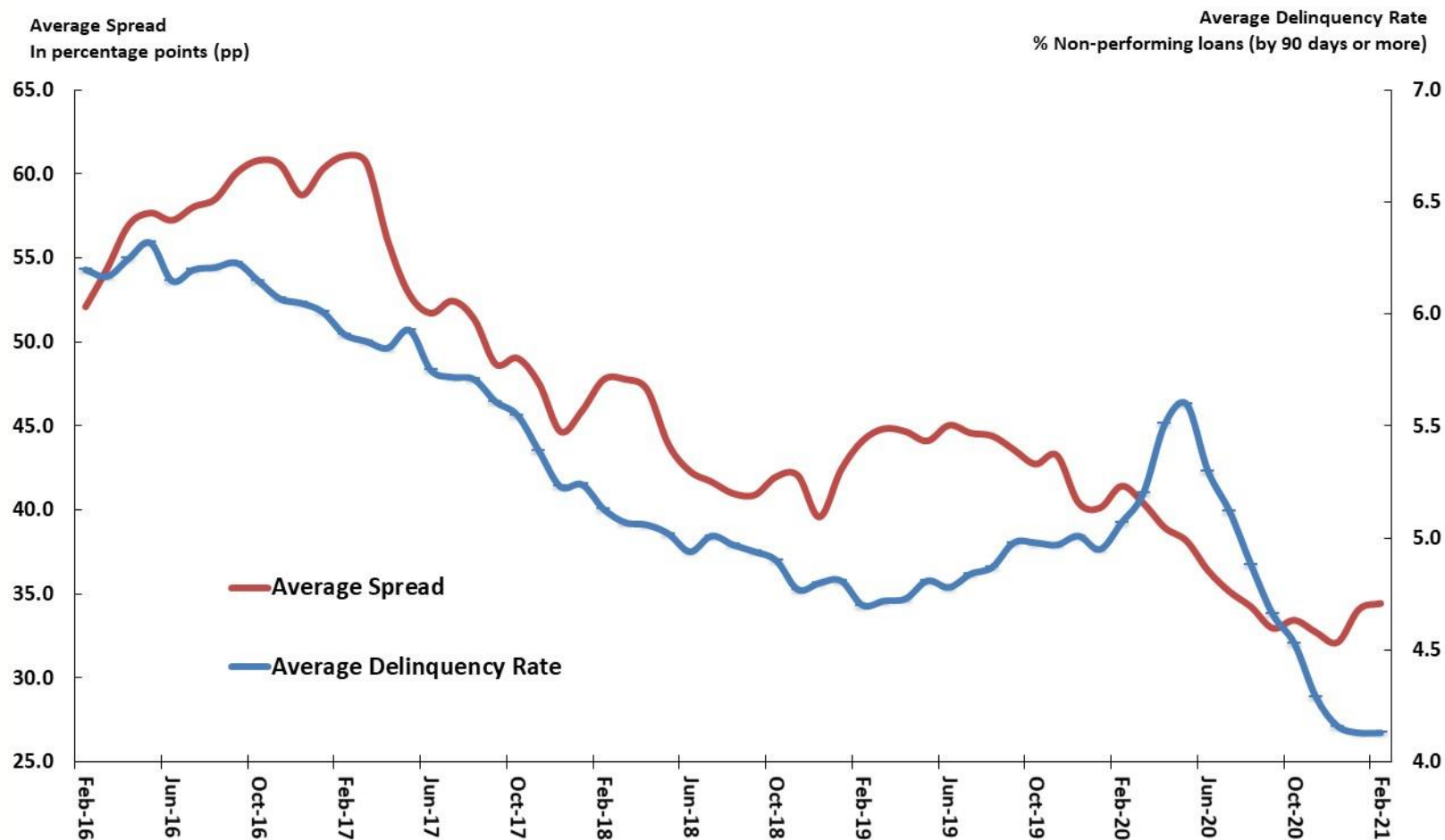

Source: Central Bank of Brazil.

Financial Markets

										BCB/Focus: 4/1/21		
Financial Savings (BCB)	March-21	Dec-19	Dec-20	Mar-20	Mar-21	chg. % Dec/17 / Dec/16	chg. % Dec/18 / Dec/17	chg. % Mar/21- Dec/18	chg. % Mar/21- Mar/20			
Outstanding Positions - R\$ billions												
Bank Certificates of Deposit (CDB/RDB)		1,010.8	1,598.0	1,156.9	1,597.0	10.9%	58.1%	-0.1%	38.0%			
Savings Accounts (Caderneta de Poupança)		845.5	1,035.6	848.9	1,013.0	6.0%	22.5%	-2.2%	19.3%			
Investment Funds		4,257.9	4,346.3	4,199.8	4,524.6	11.8%	2.1%	4.1%	7.7%			
Off-market Funds (Fundos Extramercado)		#VALOR!	#VALOR!	#VALOR!	#VALOR!	#VALOR!	#VALOR!	-	-			
Exchange-traded Funds		496.5	608.3	357.2	623.0	53.1%	22.5%	2.4%	74.4%			
Treasury Bonds Direct (Tesouro Direto)		59.6	62.7	58.4	62.9	10.0%	5.1%	0.4%	7.7%			
BM&F-Bovespa - listed companies value as % of GDP		64.4%	69.0%	64.4%	69.0%	0.42 pp	0.69 pp	19.01 pp	4.57 pp			
Capital Market (CVM)	March-21	Dec-19	Dec-20	Mar-20	Mar-21	chg. % Dec/17 / Dec/16	chg. % Dec/18 / Dec/17	chg. % Mar/21- Dec/18	chg. % Mar/21- Mar/20			
New Public Offering - R\$ billions												
Stocks		4.2	26.1	3.0	10.6	23.7%	517.8%	-100.0%	-			
Debentures		14.7	3.3	0.0	2.6	442.6%	-77.7%	-	-			
Housing Credit-backed Securities (CRI)		21.4	3.5	0.4	2.2	230.9%	-83.8%	-27.9%	-			
Investment Funds - new shares		9.4	24.6	7.7	4.7	-16.1%	162.1%	-38.5%	4.1%			
Monet Market (BCB)	March-21	Dec-19	Dec-20	Mar-20	Mar-21	chg. % Dec/17 / Dec/16	chg. % Dec/18 / Dec/17	chg. % Mar/21- Dec/18	chg. % Mar/21- Mar/20			
Interest Rates												
Selic market rate (% py)		4.59	1.90	3.65	2.65	-1.8 pp	-2.7 pp	0.8 pp	-1.0 pp			
CDI (% py)		4.59	1.90	3.65	2.65	-1.8 pp	-2.7 pp	0.8 pp	-1.0 pp			
Swap DI-Pre 180 days (% py)		4.33	2.10	3.24	4.02	-2.1 pp	-2.2 pp	1.9 pp	0.8 pp			
Swap DI-Pre 360 days (% py)		4.55	2.83	3.33	5.08	-2.0 pp	-1.7 pp	2.3 pp	1.8 pp			
Monet Market (BCB)	April-21	Dec-19	Dec-20	Apr-20	Apr-21	chg. % Dec/17 / Dec/16	chg. % Dec/18 / Dec/17	chg. % Apr/21- Dec/18	chg. % Apr/21- Apr/20	2021	2022	2023
Selic target rate (% py)		4.50	2.00	3.75	2.75	-2.0 pp	-2.50 pp	0.8 pp	-1.0 pp	5.00%	6.00%	6.50%
TJLP (% py)		5.57	4.55	4.94	4.61	-1.4 pp	-1.0 pp	0.06 pp	-0.33 pp			
Brazil Sovereign Risk (BCB)	March-21	Dec-19	Dec-20	Mar-20	Mar-21	chg. pp Dec/17 / Dec/16	chg. pp Dec/18 / Dec/17	chg. % Mar/21- Dec/18	chg. % Mar/21- Mar/20			
Monthly Average (in basis points)												
EMBI+ (JPMorgan)		214	260	389	290	-62 pp	46 pp	30 pp	-99 pp			
5 years CDS		99	143	276	225	-108 pp	43 pp	83 pp	-50 pp			
10 years CDS		180	215	352	308	-103 pp	35 pp	93 pp	-45 pp			

Macroeconomic Parameters

Year	Financial Indicators							
	Selic market rate			Long term rate TJLP		Referential rate TR	Financial Savings	
	Annual Average	December	Real chg.	Annual Average	December	Annual Average	Annual Average	
	Annual chg. %						BRL million	Annual chg. %
2015	13.34	14.15	2.41	6.22	7.00	1.80	4,009,835	13.27
2016	14.08	13.65	7.33	7.50	7.50	2.01	4,566,852	13.89
2017	9.87	7.00	6.72	7.12	7.00	0.60	4,992,614	9.32
2018	6.48	6.40	2.64	6.72	6.98	0.00	5,346,678	7.09
2019	5.90	4.59	1.53	6.18	5.57	0.00	5,744,064	7.43
2020	2.64	1.90	-1.80	4.87	4.55	0.00	6,369,162	10.88
2021	2.85	3.90	-1.51	4.69	4.98	0.00	7,202,120	13.08
2022	4.74	5.40	1.20	4.93	4.85	0.00	7,895,457	9.63
2023	5.63	5.90	2.30	4.70	4.60	0.00	8,564,438	8.47
2024	5.90	5.90	2.57	4.49	4.40	0.00	9,215,442	7.60
2025	5.90	5.90	2.58	4.29	4.21	0.00	9,849,024	6.88

Source: SPE/ME. Macroeconomic Parameters, March-2021.

Major Financial Savings Instruments

FINANCIAL MARKETS

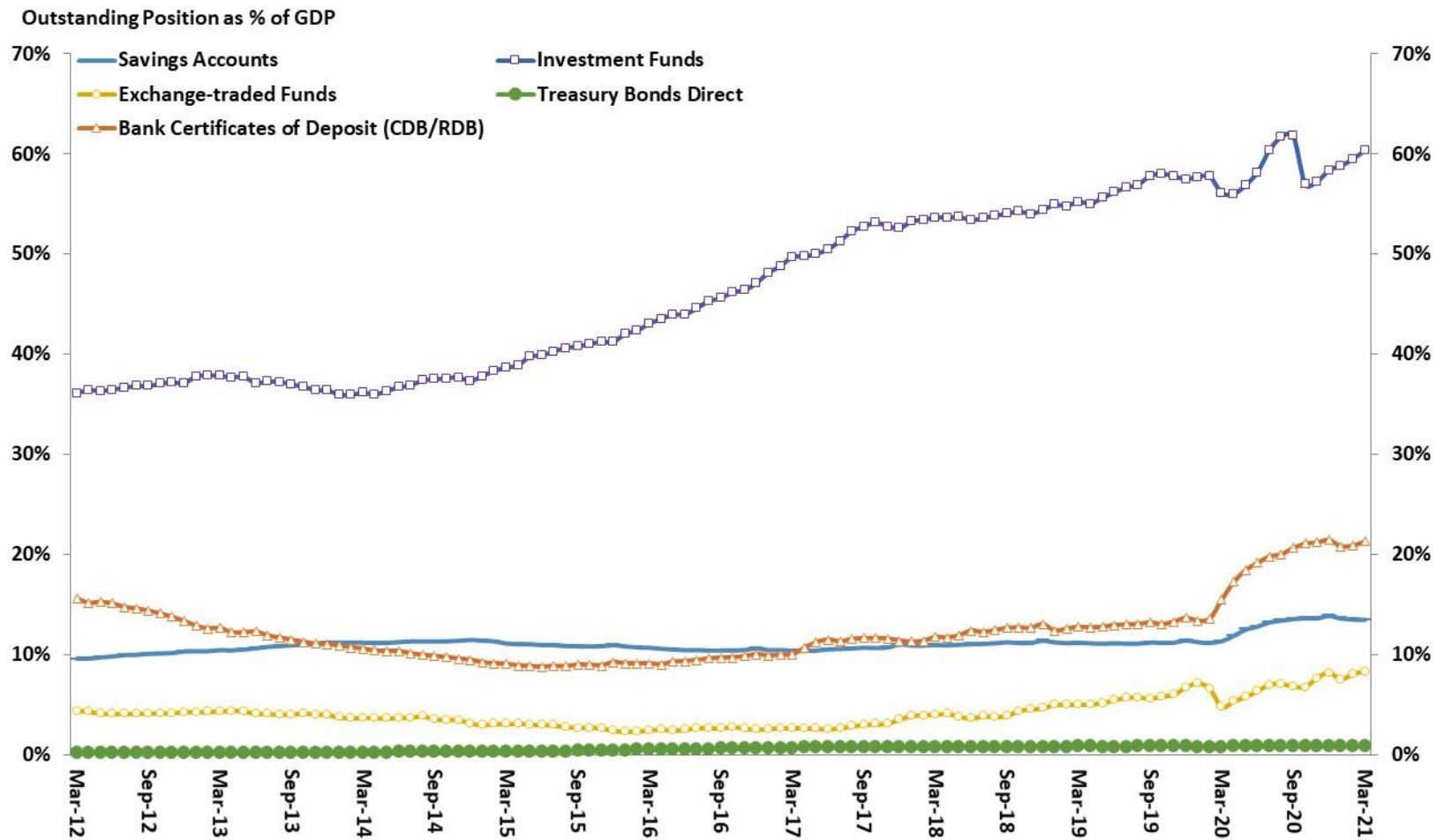

Official Interest Rates Evolution (Target Selic and TJLP)

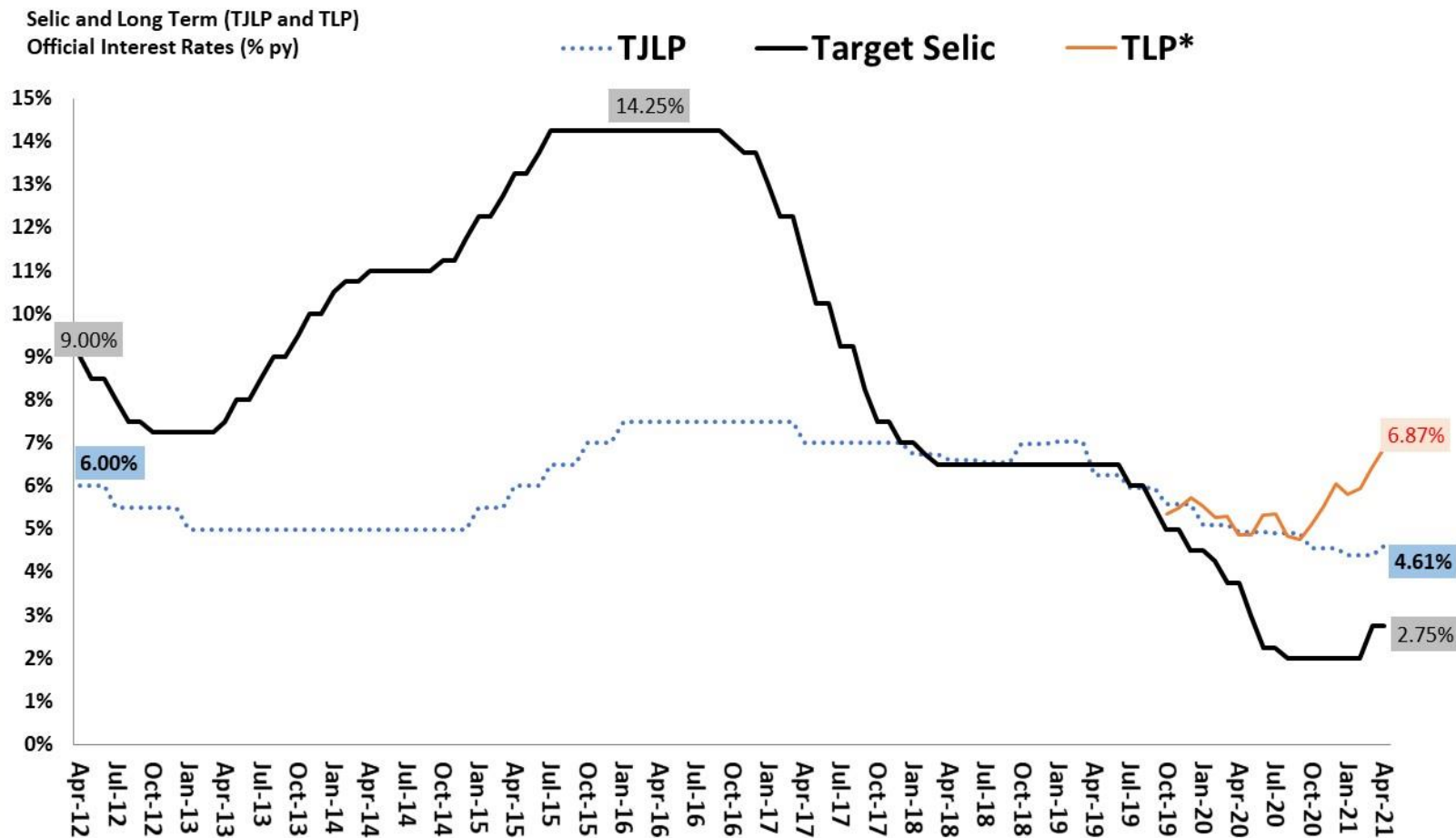

Source: Central Bank of Brazil. *TLP is 3-Month average of 5-Year NTN-B bonds plus IPCA Market Expectation (Focus Survey by BCB).

Interbank Spot, 180 and 360-days
Interest Rate (% p.a.)

Reverse Points of Yield Curve

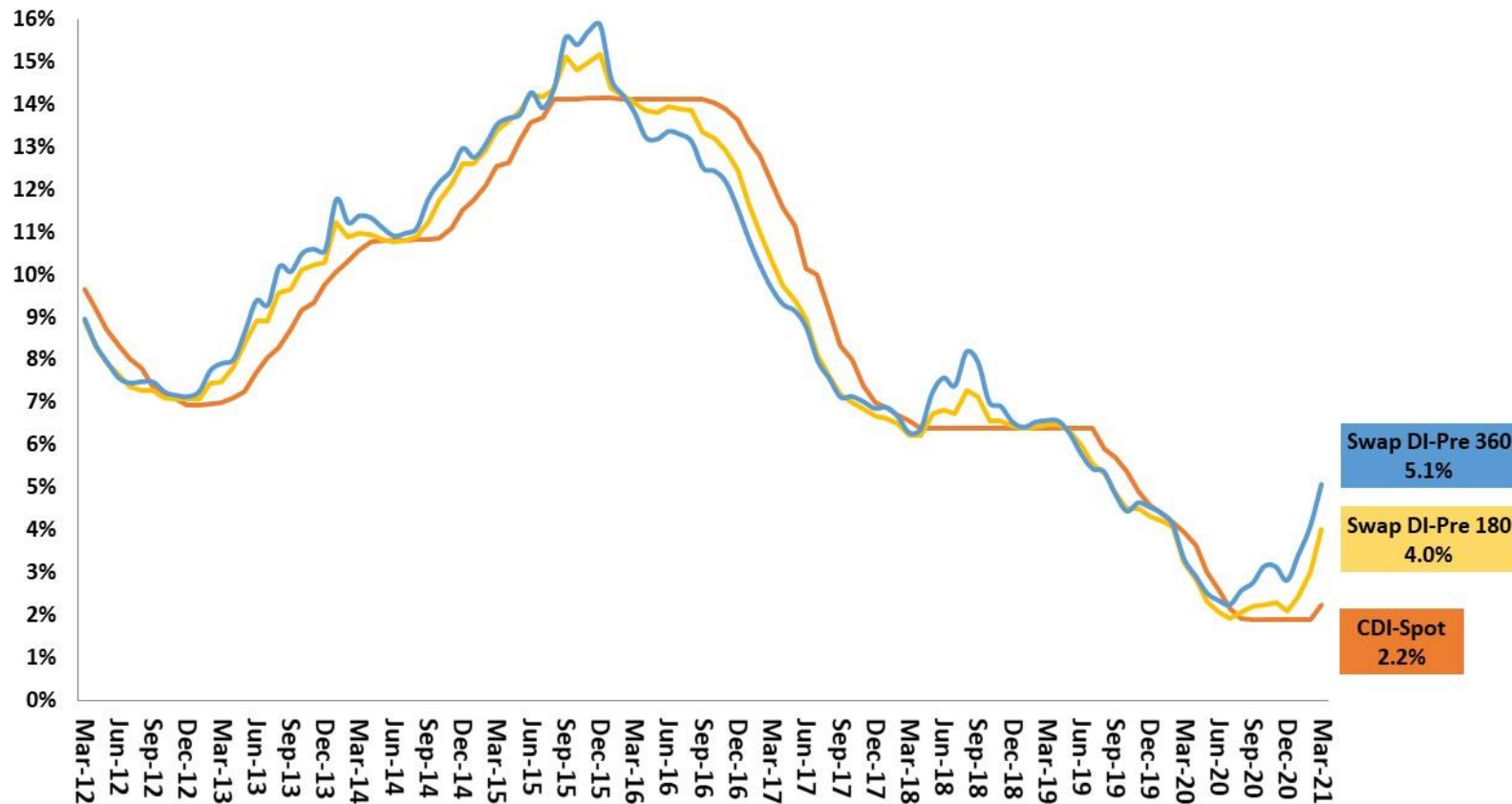

Source: Central Bank of Brazil.

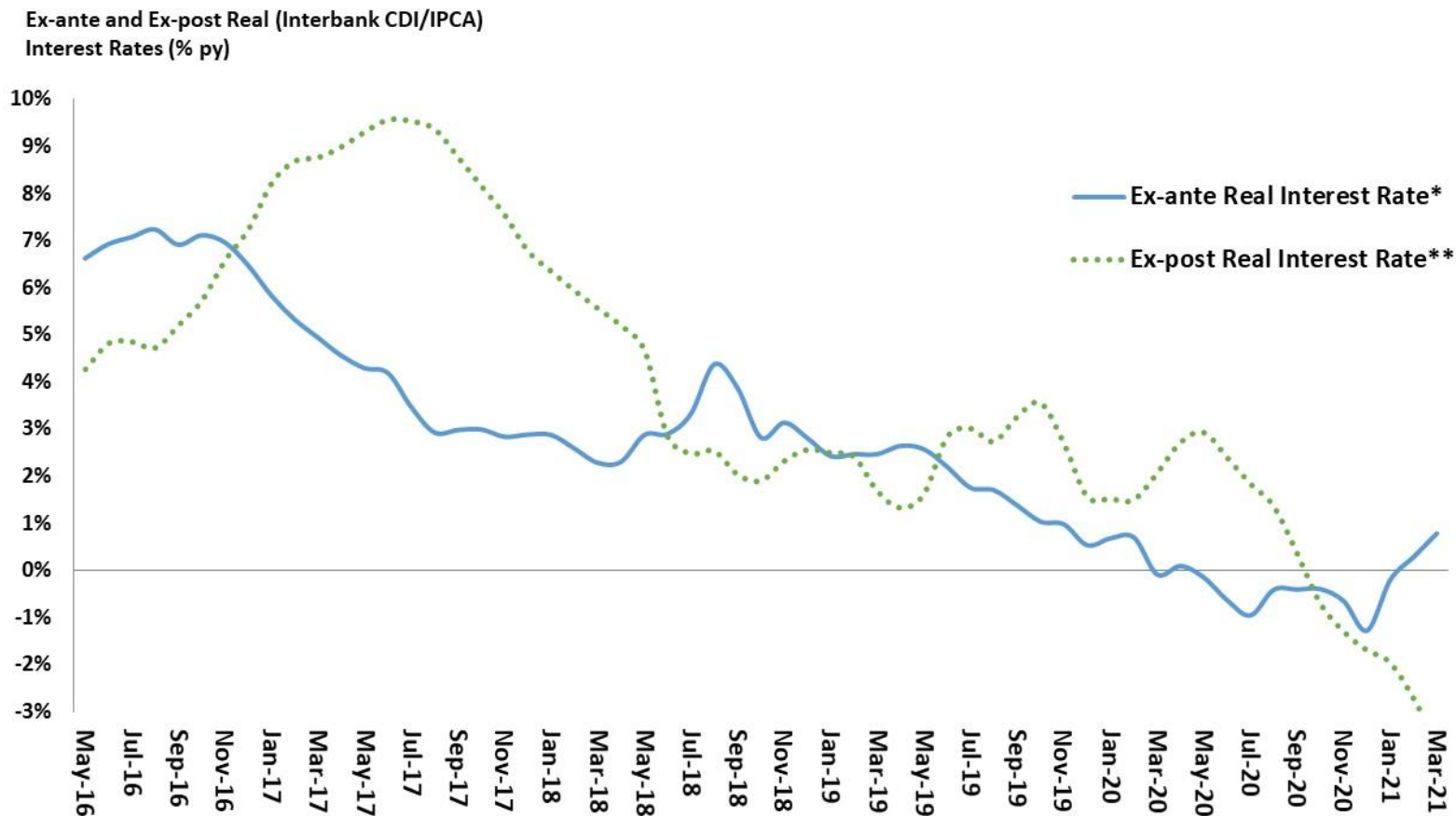

Source: Central Bank of Brazil. Data valid up to the date of the report.

* Ex-ante Real Interest Rate = Expected Interbank CDI/IPCA ratio, considering 360-days Swap DI-Pre rate and IPCA median of BCB-Focus Survey.

** Ex-post Real Interest Rate = Observed 12-months accumulated CDI/IPCA ratio.

NTN-B 2024*

Real Interest Rate (% p.a.) – End Of Month

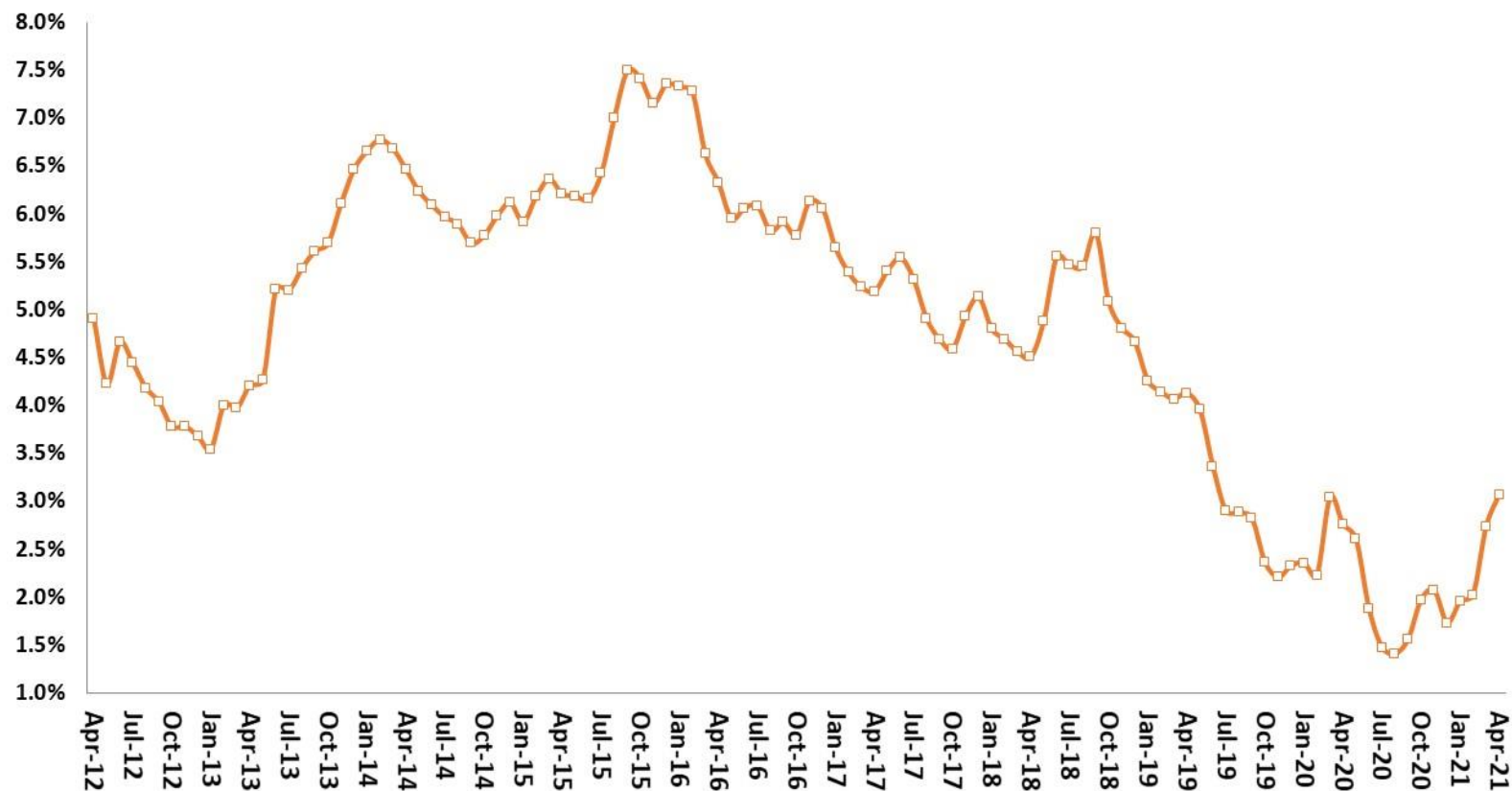

Source: STN. * Interest rate paid by the NTN-B 2024 besides the IPCA inflation rate. Data valid up to the date of the report.

Brazilian Stock Market Evolution

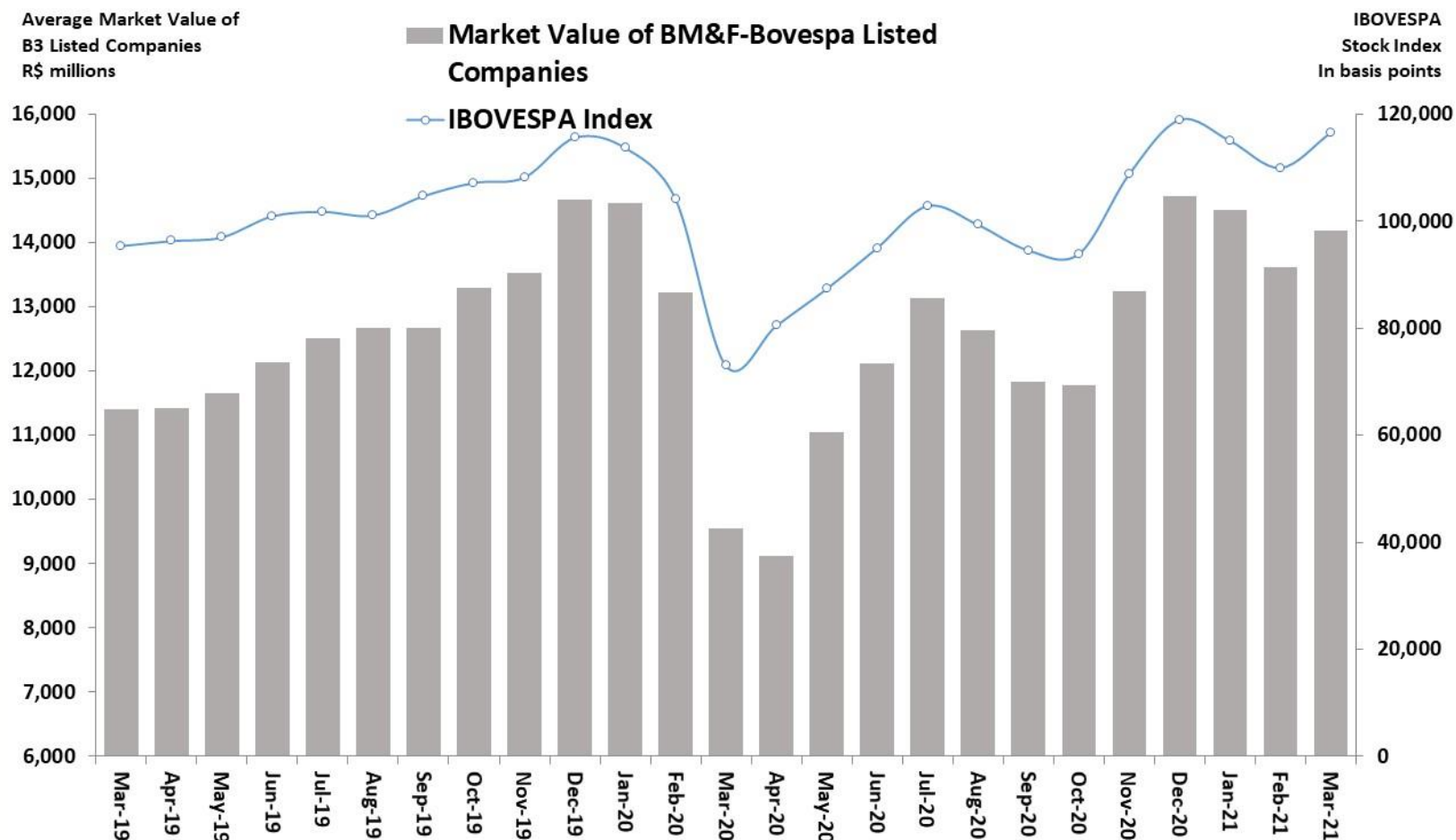

Source: Central Bank of Brazil.

EMBI+ Brasil Spread
(basis points)

600

500

400

300

200

100

0

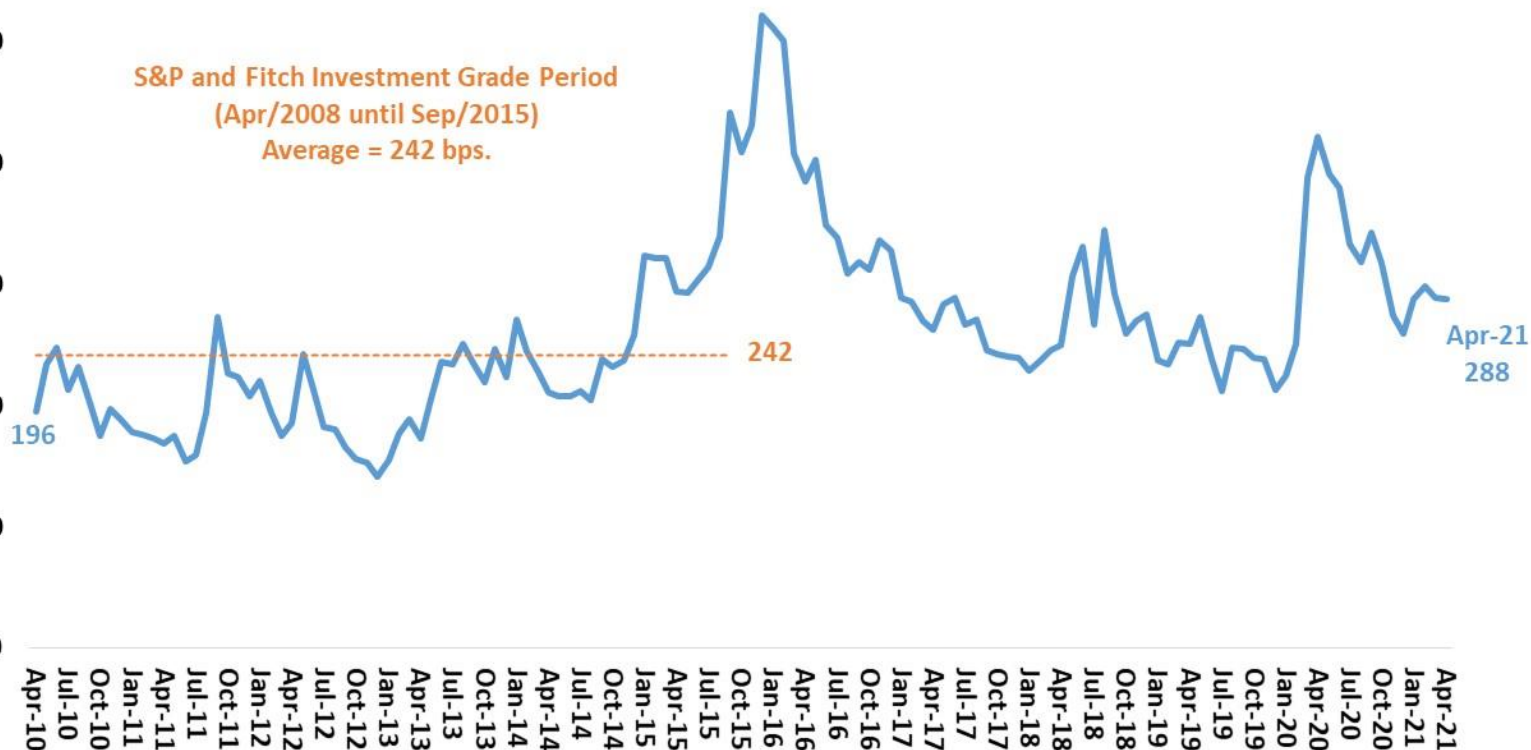

Source: JPMorgan. Data valid up to the date of the report.

CDS 10Y Brazil Spread
basis points

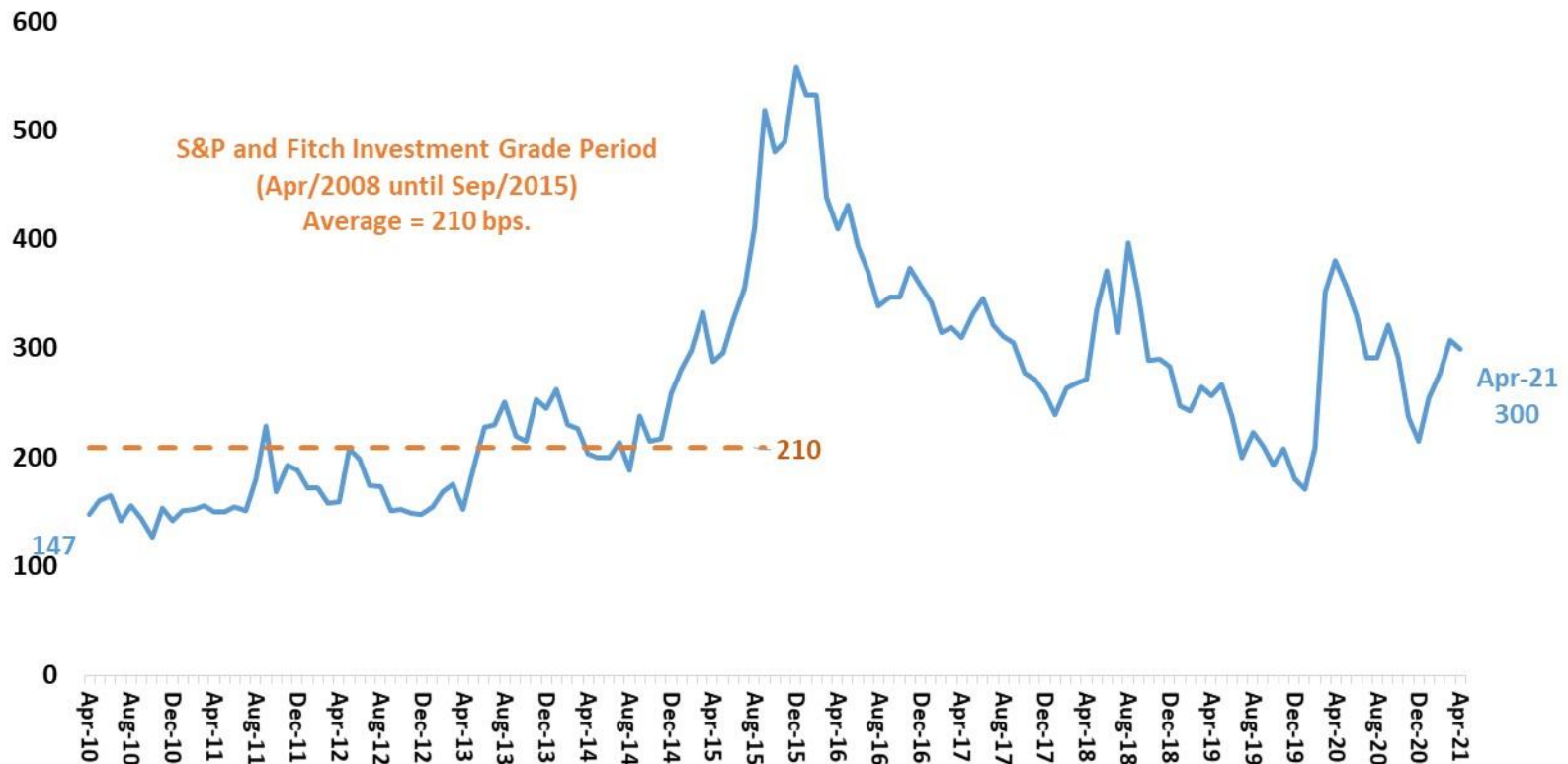

Source: Bloomberg. Data valid up to the date of the report.

Foreign Trade

											BCB/Focus: 1/0/00		
Exchange Rate Indicators (BCB)	March-21	2019	2020	chg.% Jan/21- Jan/20	chg.% Feb/21- Feb/20	chg.% Mar/21- Mar/20	YTD 2021	Jan/21 accum. in 12-months	Feb/21 accum. in 12-months	Mar/21 accum. in 12-months	Average FX Rate 2021	Average FX Rate 2022	Average FX Rate 2023
FX % change rate: appreciation (-) or depreciation (+) of the Real													
Nominal Exchange Rate (R\$/US\$) - sale - end of period; month value:	5.6973	7.2%	32.9%	28.3%	22.9%	9.6%	19.6%	33.7%	33.8%	31.3%	5.35	5.25	5.00
Exchange Rate Indicators (BCB)	February-21	2019	2020	chg.% Dec/20- Dec/19	chg.% Jan/21- Jan/20	chg.% Feb/21- Feb/20	YTD 2021	Dec/20 accum. in 12-months	Jan/21 accum. in 12-months	Feb/21 accum. in 12-months			
FX % change rate: appreciation (-) or depreciation (+) of the Real													
Real Effective Exchange Rate (IPCA)		1.4%	27.9%	26.1%	29.9%	25.8%	27.8%	27.9%	29.8%	30.8%			
Exchange Rate / Wage Ratio adjusted by Labor Productivity		0.9%	9.0%	-9.6%	-11.6%	-13.8%	-12.7%	9.0%	7.8%	5.8%			
Unitary Labor Cost in US\$		-5.0%	-20.2%	-25.4%	-19.4%	-15.7%	-17.6%	-20.2%	-21.3%	-21.6%			
Foreign Trade of Goods (FUNCEX)	February-21	2019	2020	chg.% Dec/20- Dec/19	chg.% Jan/21- Jan/20	chg.% Feb/21- Feb/20	YTD 2021	Dec/20 accum. in 12-months	Jan/21 accum. in 12-months	Feb/21 accum. in 12-months			
Average Price and Quantum													
QUANTUM													
Exports (X)		-2.9%	0.6%	-0.6%	-3.7%	-5.7%	-4.7%	0.6%	1.8%	1.5%			
Basic Goods		1.0%	6.6%	-14.3%	-1.4%	-9.3%	-5.6%	6.6%	7.5%	6.8%			
Semi-Manufactured		-0.5%	10.5%	21.1%	-6.8%	15.4%	3.3%	10.5%	11.4%	12.2%			
Manufactured		-6.0%	-12.5%	15.7%	-4.3%	-6.3%	-5.3%	-12.5%	-10.9%	-10.9%			
Imports (M)		2.4%	-2.4%	57.2%	3.9%	18.9%	10.7%	-2.4%	-2.5%	-1.8%			
Intermediate Goods		6.7%	-4.1%	27.5%	13.1%	22.3%	17.4%	-4.1%	-3.2%	-1.5%			
Capital Goods		-8.2%	18.3%	311.6%	0.7%	23.7%	10.0%	18.3%	15.7%	12.6%			
Durable Consumer Goods		-14.3%	-30.3%	-21.2%	-14.8%	1.4%	-7.7%	-30.3%	-31.5%	-30.3%			
Semi and Non-Durable Consumer Goods		-0.1%	-2.3%	10.8%	-10.9%	10.7%	-1.1%	-2.3%	-3.8%	-2.4%			
Fuel and Lubricants		3.4%	-16.9%	-15.4%	-16.8%	5.3%	-5.9%	-16.9%	-18.1%	-19.4%			
Exports Profitability Index		-1.1%	6.8%	2.0%	6.3%	-5.1%	0.5%	6.8%	7.3%	6.0%			
Quantum Ratio = average quantum X / average quantum M		-5.2%	5.0%	-36.7%	-7.3%	-20.7%	-14.9%	5.0%	6.3%	5.8%			
PRICE													
Exports (X)		-3.9%	-6.9%	1.4%	6.7%	9.7%	8.2%	-6.9%	-6.1%	-5.2%			
Basic Goods		-1.9%	-5.0%	7.8%	11.4%	16.2%	13.8%	-5.0%	-4.3%	-3.2%			
Semi-Manufactured		-6.8%	-6.4%	5.7%	11.1%	12.9%	12.0%	-6.4%	-4.4%	-2.5%			
Manufactured		-4.8%	-10.3%	-9.1%	-3.7%	-2.5%	-3.1%	-10.3%	-10.0%	-9.9%			
Imports (M)		-4.5%	-8.2%	-6.7%	-5.2%	-4.7%	-5.0%	-8.2%	-8.1%	-8.1%			
Intermediate Goods		-4.7%	-6.3%	-5.4%	-1.7%	-1.8%	-1.7%	-6.3%	-5.9%	-5.7%			
Capital Goods		-3.9%	-1.3%	-0.2%	-8.1%	-3.9%	-6.0%	-1.3%	-1.1%	-0.9%			
Durable Consumer Goods		1.0%	-6.9%	-13.5%	-5.9%	-5.6%	-5.7%	-6.9%	-6.9%	-7.3%			
Semi and Non-Durable Consumer Goods		0.0%	-6.5%	-2.4%	-13.2%	-16.6%	-14.9%	-6.5%	-7.9%	-9.5%			
Fuel and Lubricants		-9.3%	-27.4%	-23.6%	-13.7%	-10.7%	-12.2%	-27.4%	-27.6%	-27.7%			
Terms of Trade = average price X / average price M		0.6%	1.5%	8.7%	12.6%	15.1%	13.9%	1.5%	2.3%	3.1%			

Macroeconomic Parameters								
Year	Imports of Goods				Fuels			
	Brent Oil		Imports of Goods less Fuels		Gasoline		Diesel	
	Average price	Chg. %	USD million	Chg. %	Annual average sales			
	USD				Million cubic meters	Chg. %	Million cubic meters	Chg. %
2015	52.37	-47.07	149741.94	-21.04	2.51	-9.33	4.77	-4.70
2016	44.05	-15.89	125178.62	-16.40	2.62	4.09	4.52	-5.13
2017	54.39	23.49	133174.22	6.39	2.69	2.63	4.56	0.91
2018	71.07	30.66	159196.92	19.54	2.33	-13.13	4.64	1.56
2019	64.03	-9.91	156678.17	-1.58	2.32	-0.49	4.77	3.00
2020	42.30	-33.94	146453.21	-6.53	2.18	-6.13	4.79	0.30
2021	64.34	52.11	170762.29	16.60	2.32	6.53	5.07	5.87
2022	60.95	-5.28	186704.19	9.34	2.41	3.97	5.25	3.50
2023	58.27	-4.39	212458.94	13.79	2.52	4.22	5.43	3.42
2024	56.69	-2.70	241408.55	13.63	2.62	4.16	5.61	3.33
2025	55.84	-1.51	273196.06	13.17	2.73	4.28	5.80	3.35

Source: SPE/ME. Macroeconomic Parameters, March-2021.

Macroeconomic Parameters				
Year	External Sector			
	Exchange Rate			
	Annual Average	December	Average chg. %	Annual chg. %
	Exchange Rate BRL/USD			
2015	3.3	3.9	41.6	46.7
2016	3.5	3.3	4.8	-13.4
2017	3.2	3.3	-8.5	-1.8
2018	3.65	3.87	14.49	18.02
2019	3.95	4.03	7.95	5.78
2020	5.16	5.20	30.69	25.21
2021	5.30	5.15	2.70	0.47
2022	5.15	5.13	-2.84	-0.10
2023	5.04	5.00	-2.02	-3.15
2024	5.00	5.00	-0.81	-0.05
2025	5.00	5.00	0.00	0.00

Source: SPE/ME. Macroeconomic Parameters, March-2021.

Daily Nominal Exchange Rate R\$/US\$

FOREIGN TRADE

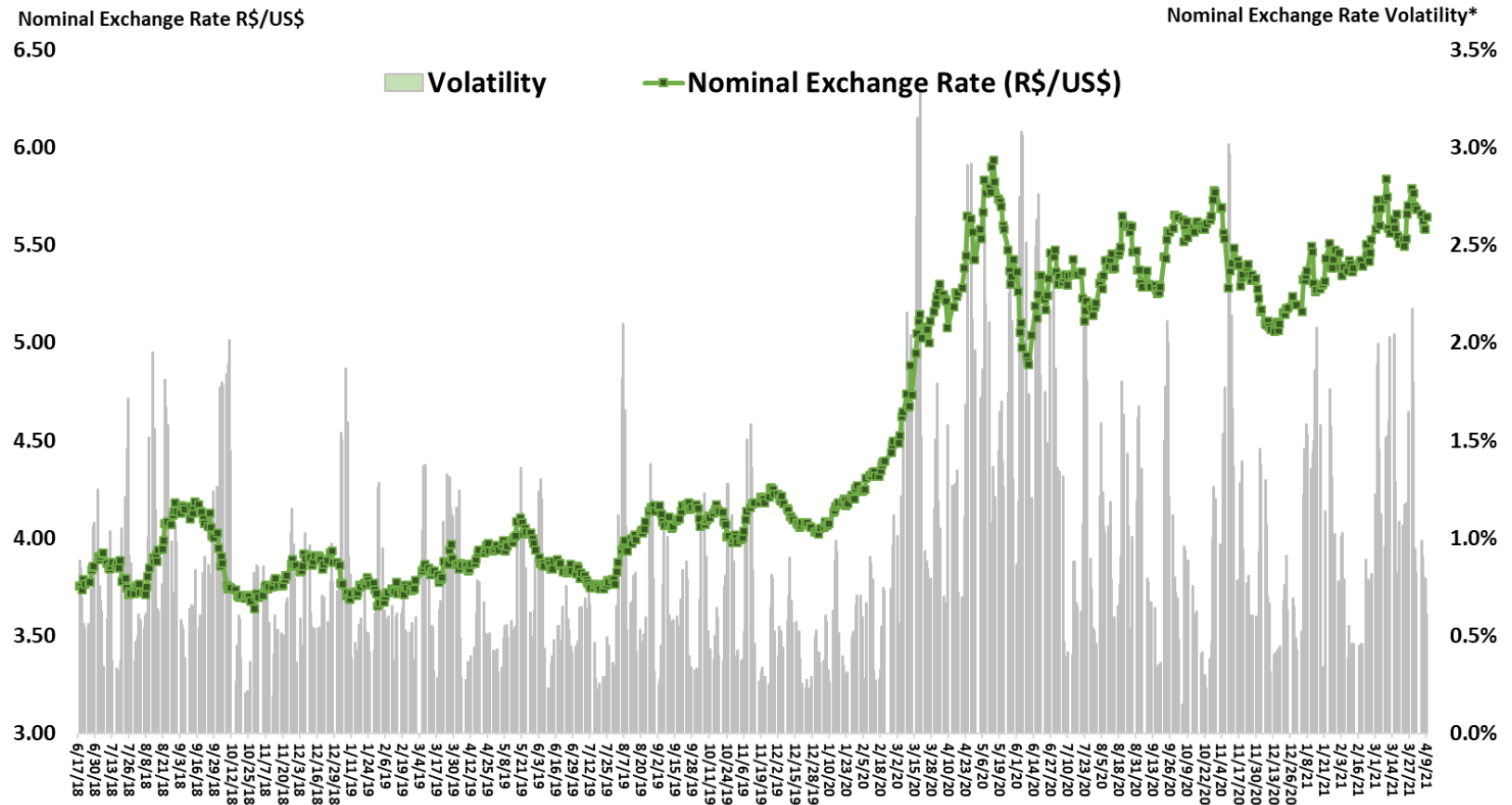

Source: Central Bank of Brazil. *Volatility = 5-days Moving Coefficient of Variation.

Trade Balance on Goods (52 weeks daily average)

FOREIGN TRADE

Trade Balance on Goods
52-weeks Accumulated Figures
US\$ millions FOB

Total Exports and Total Imports
52-weeks Moving Average
US\$ millions FOB

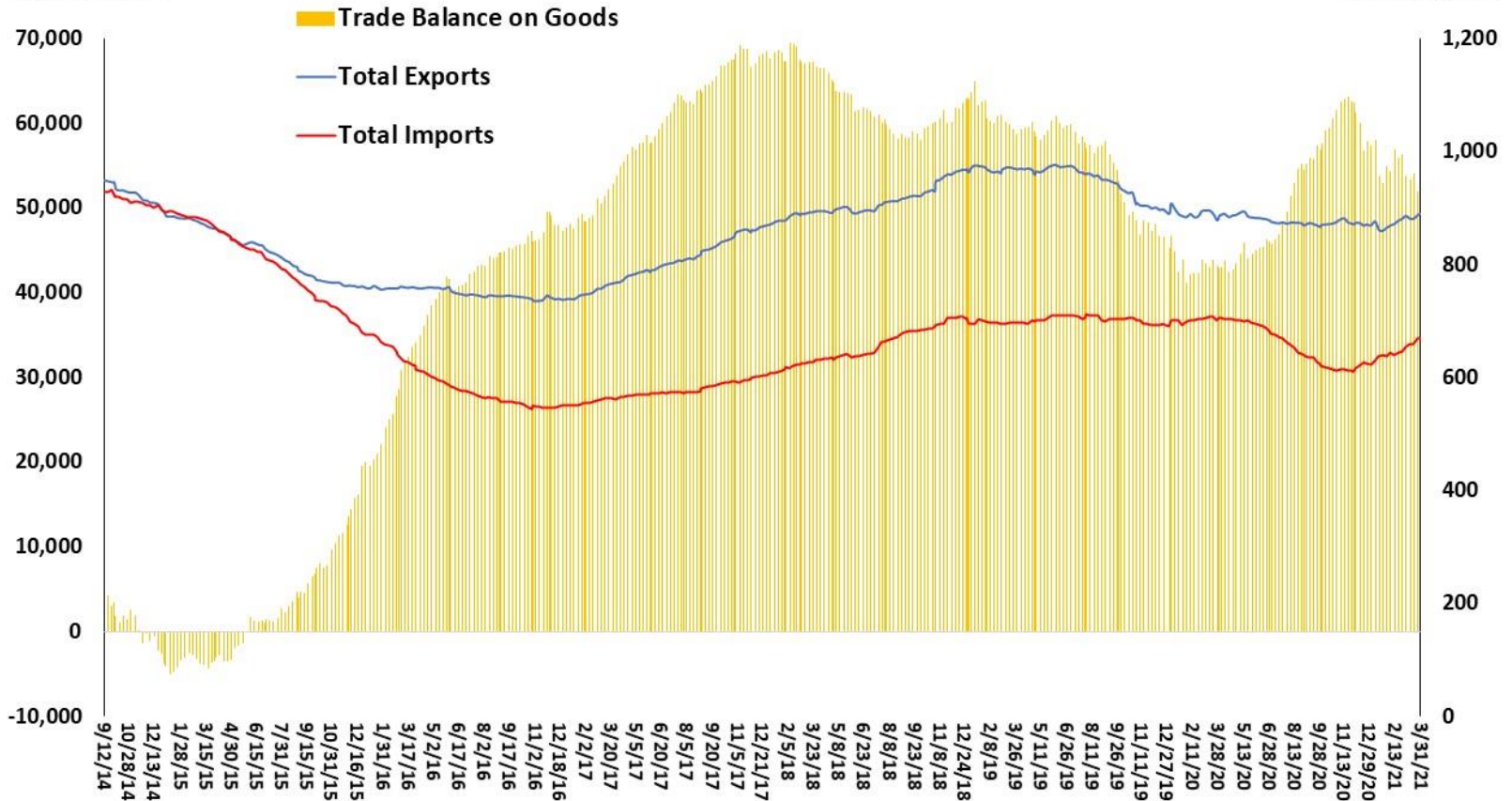

Source: SECEX.

Nominal Exchange Rate R\$/US\$

FOREIGN TRADE

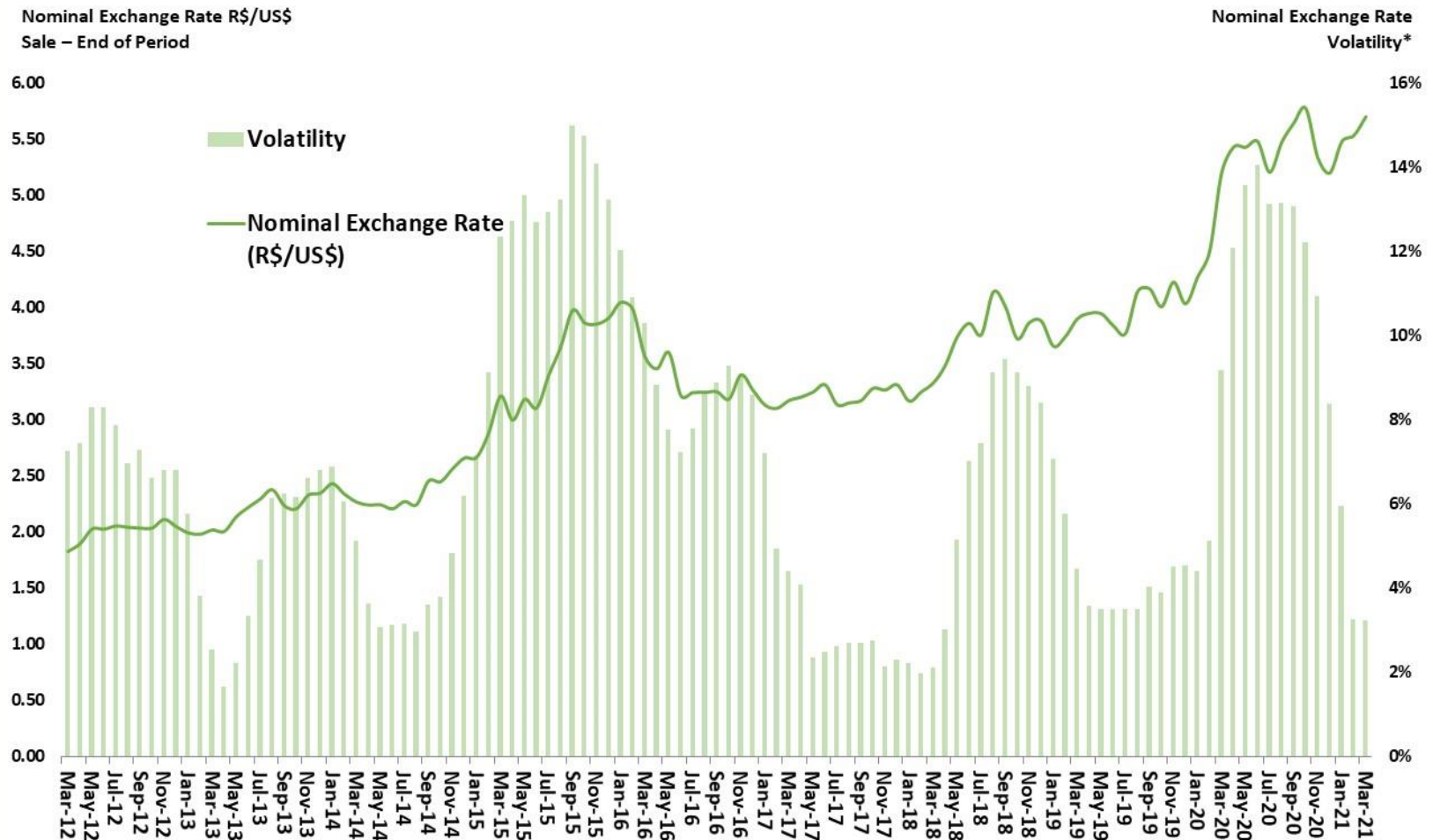

Exchange Rate Indexes (2006=100)
12-month Moving Average

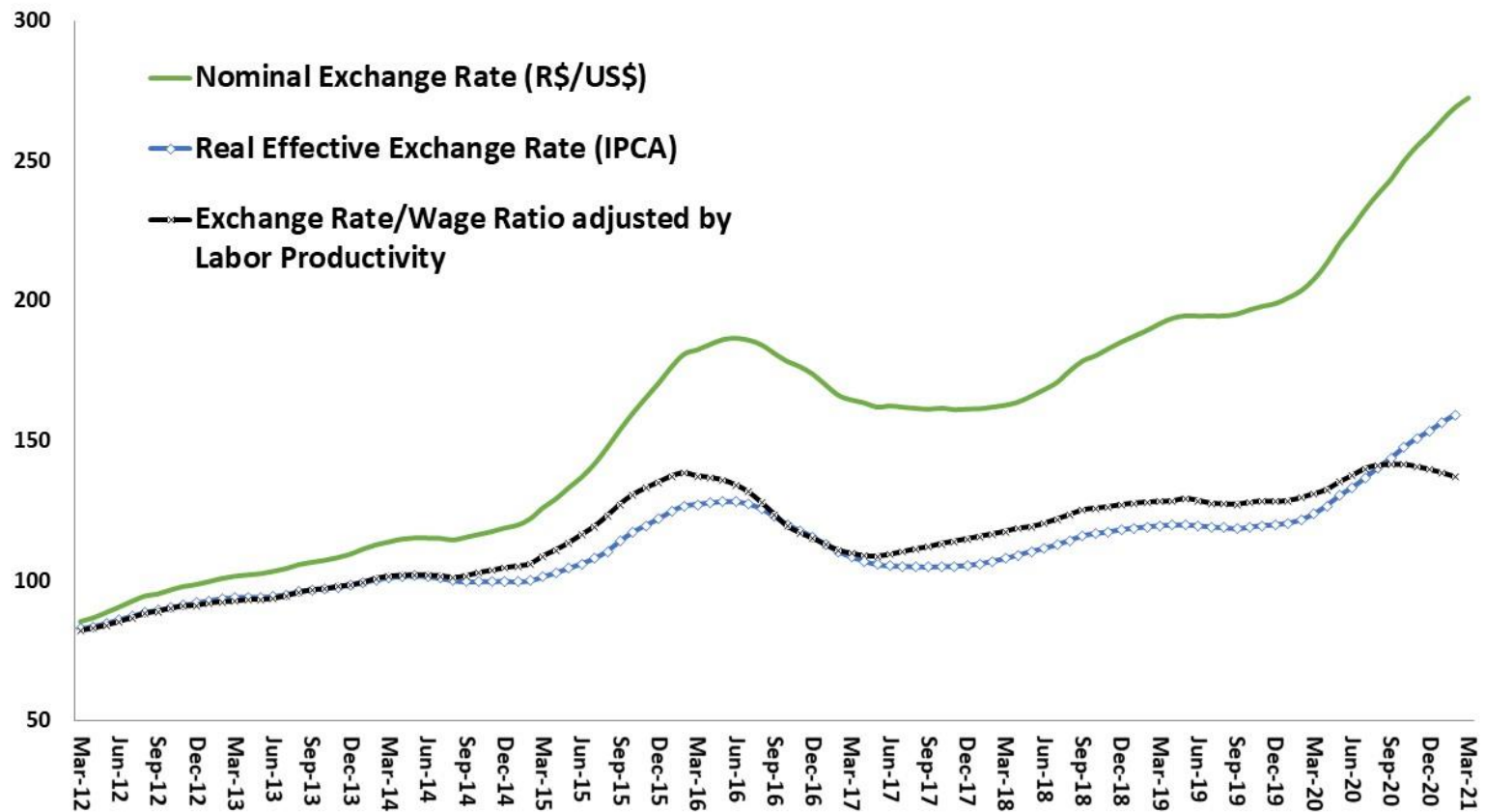

Source: Central Bank of Brazil.

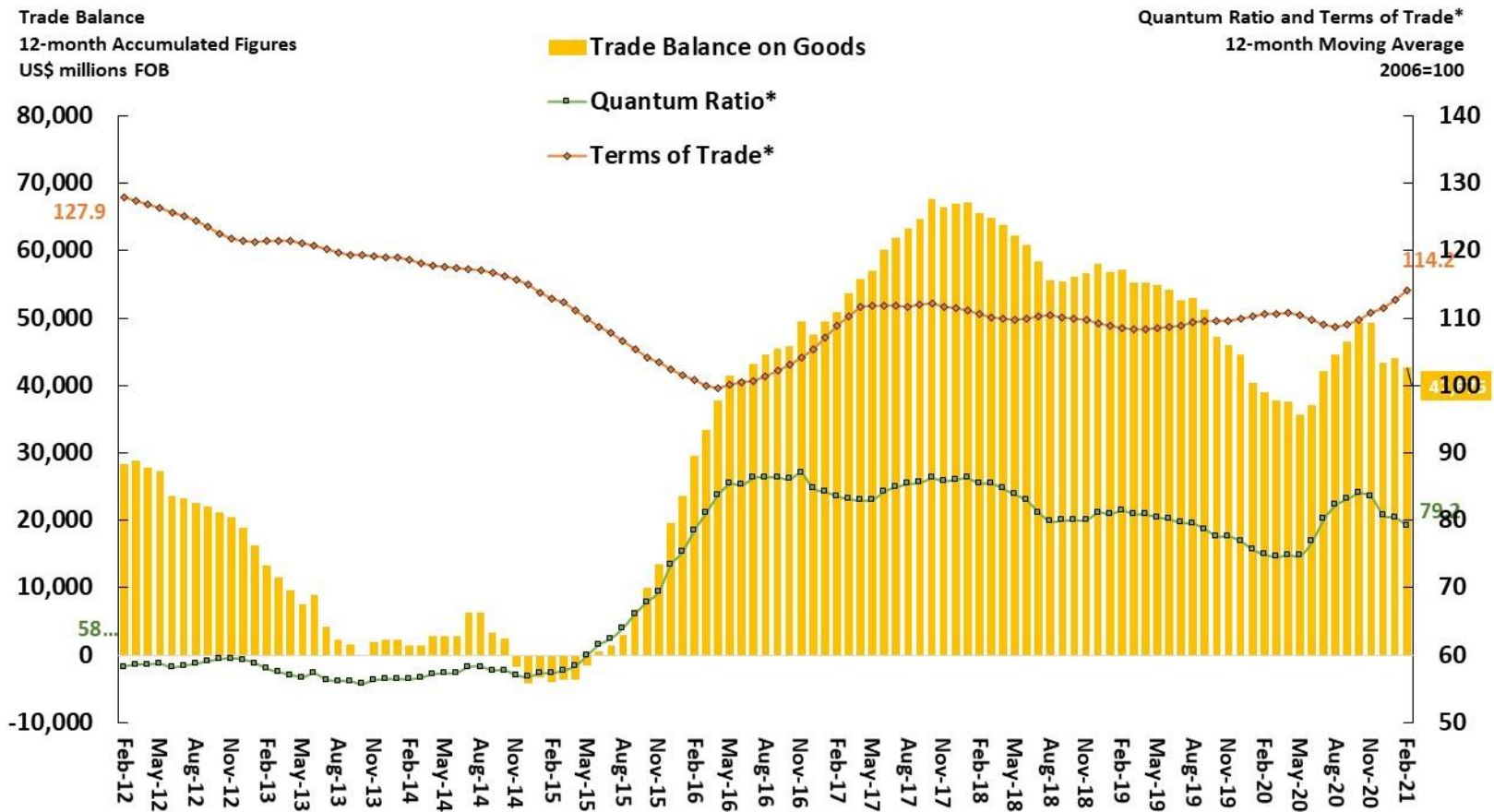

Sources: Central Bank of Brazil, SECEX and FUNCEX.

* Quantum Ratio = (average quantum Exports / average quantum Imports)

Terms of Trade = (average price Exports / average price Imports)

Real Effective Exchange Rate (IPCA), Exports Average Price and Exports Profitability Index
12-month Moving Average (2006=100)

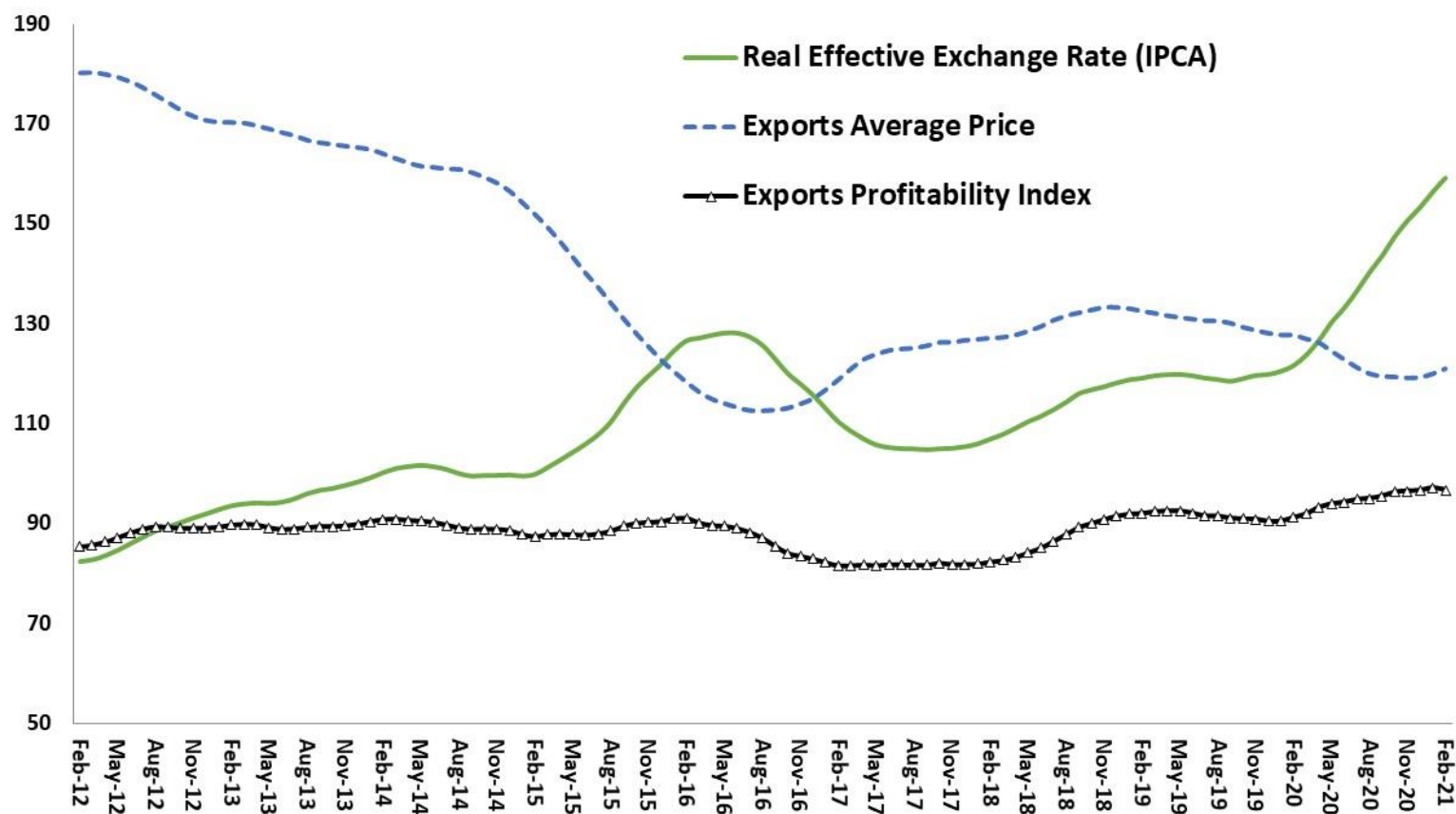

Sources: Central Bank of Brazil and FUNCEX.

Quantum of Exports and Imports

Exports and Imports Quantum
12-month Moving Average (2006=100)

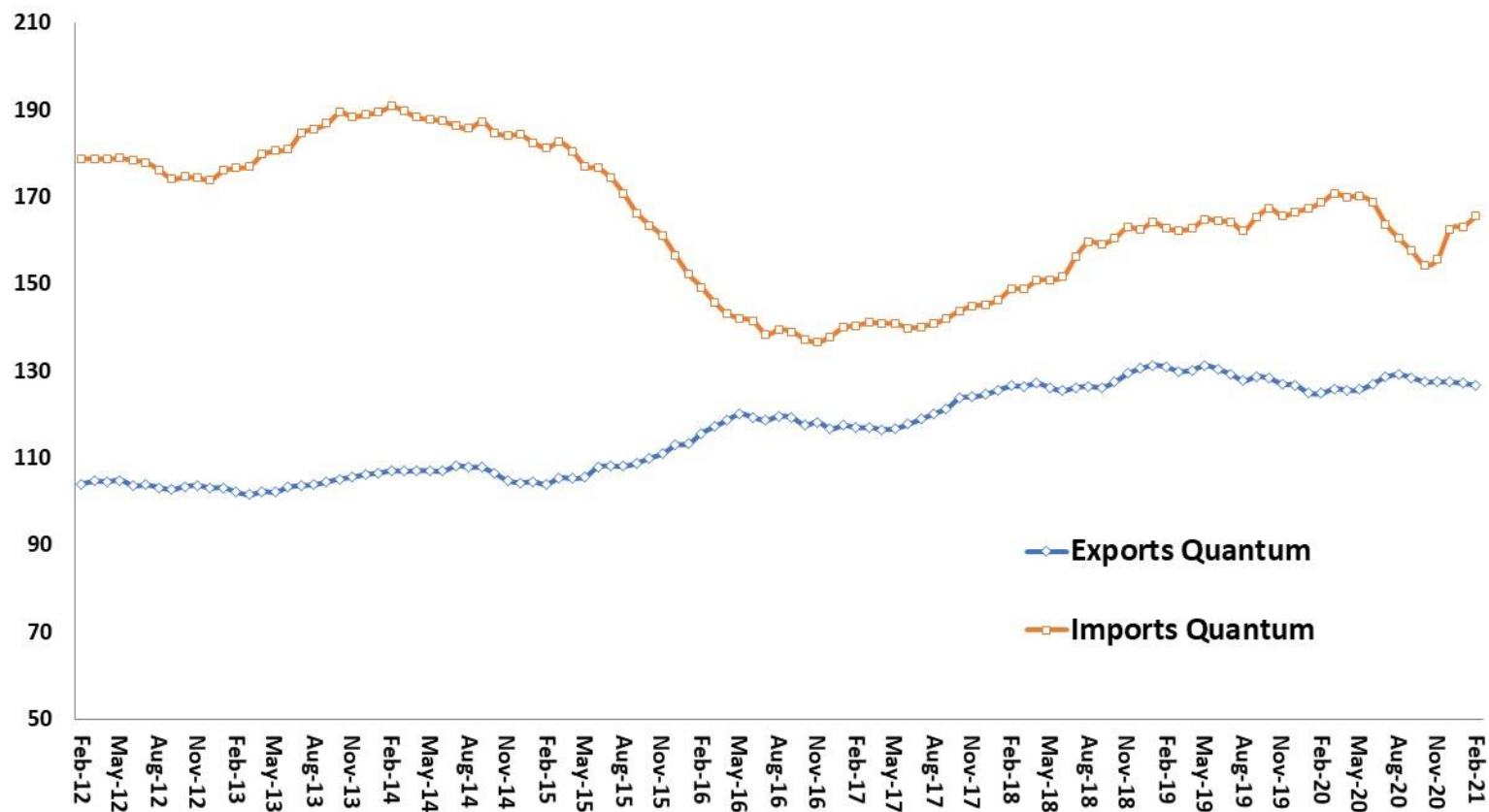

Source: FUNCEX.

Total Exports: value, quantum and price

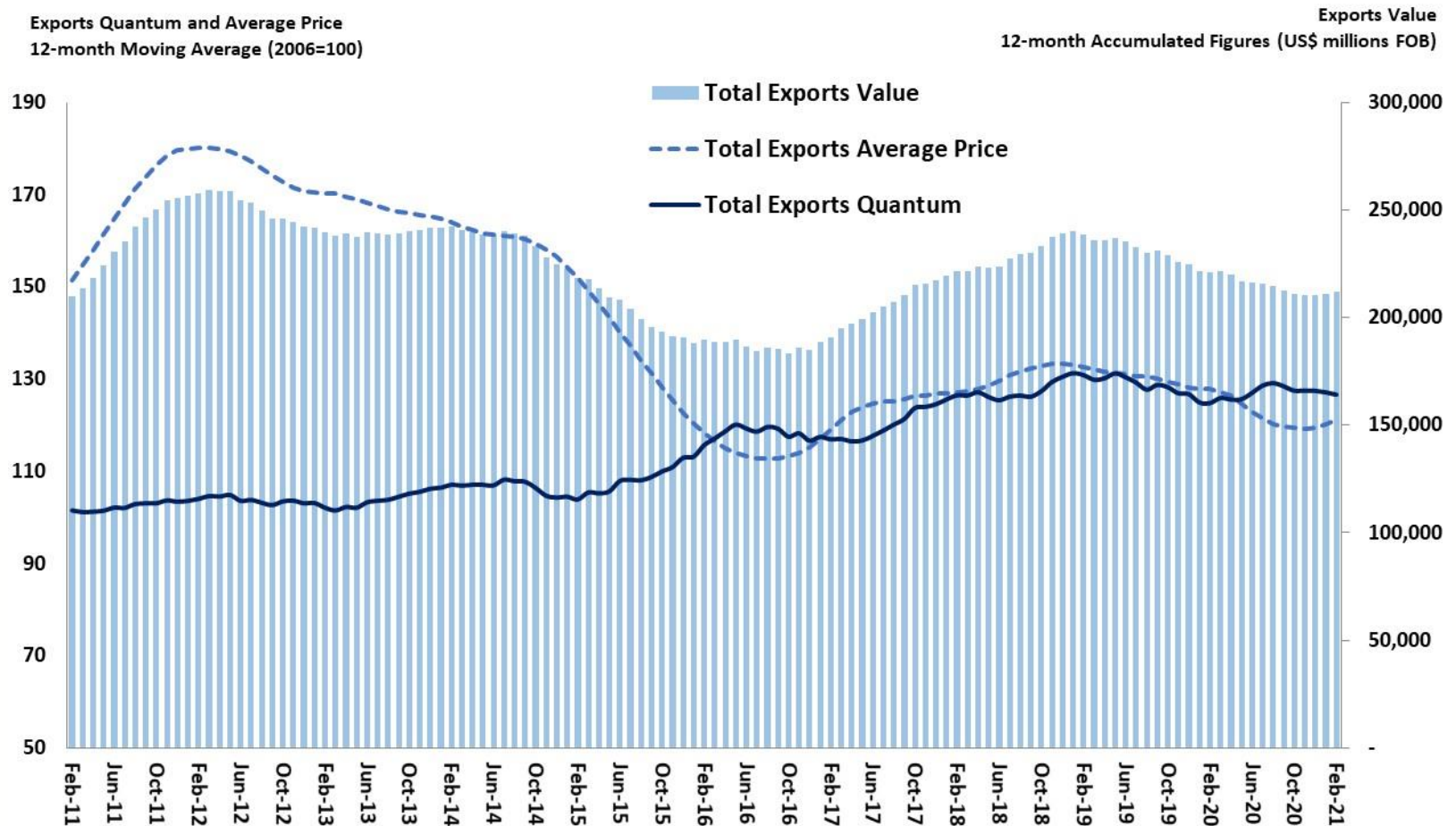

Sources: SECEX and FUNCEX.

Quantum of Total Exports by Class of Products

FOREIGN TRADE

Exports Quantum by Class of Products
12-months Moving Average (2006=100)

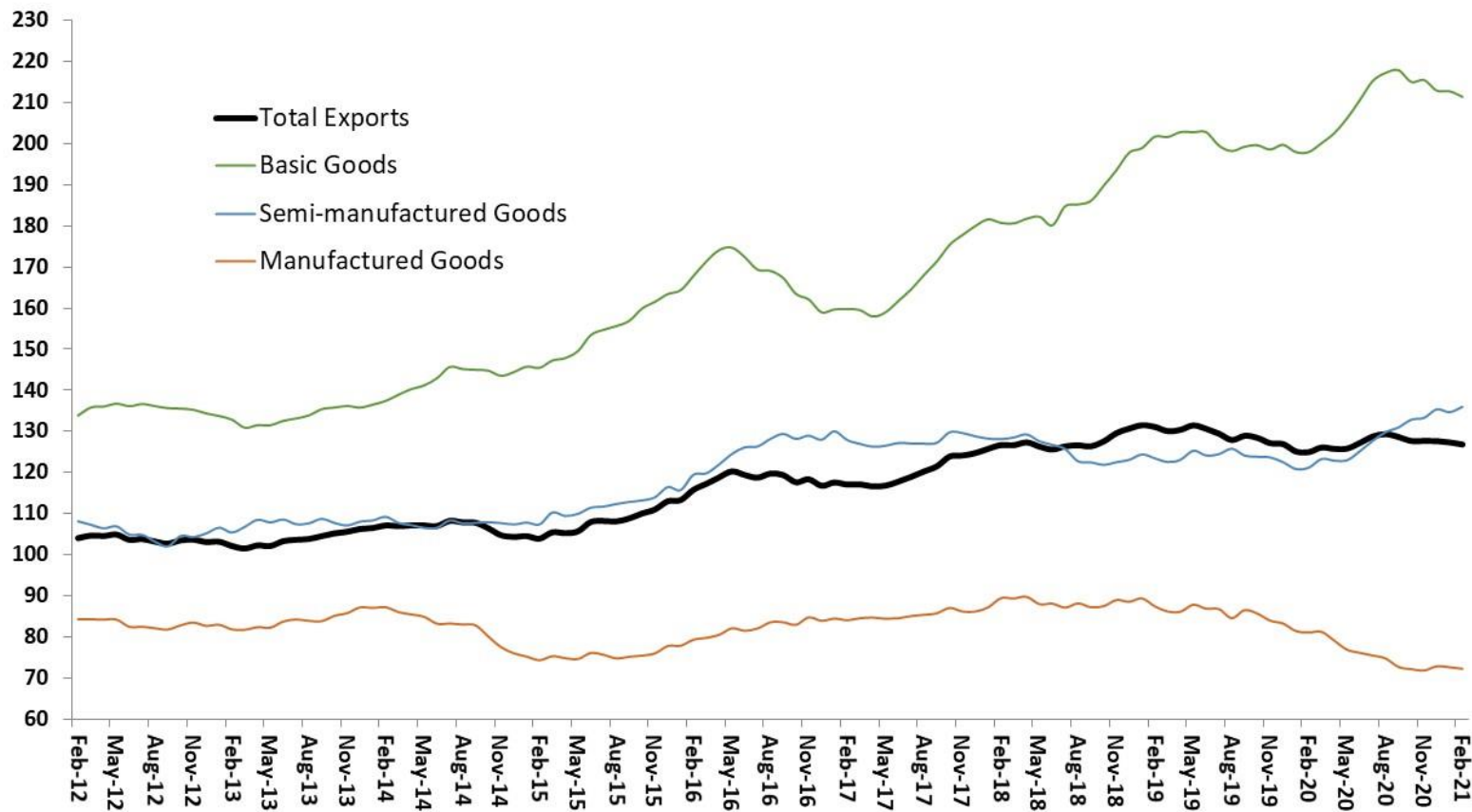

Source: FUNCEX.

Quantum of Total Exports by Economic Categories

Exports Quantum by Economic Categories
12-month Moving Average (2006=100)

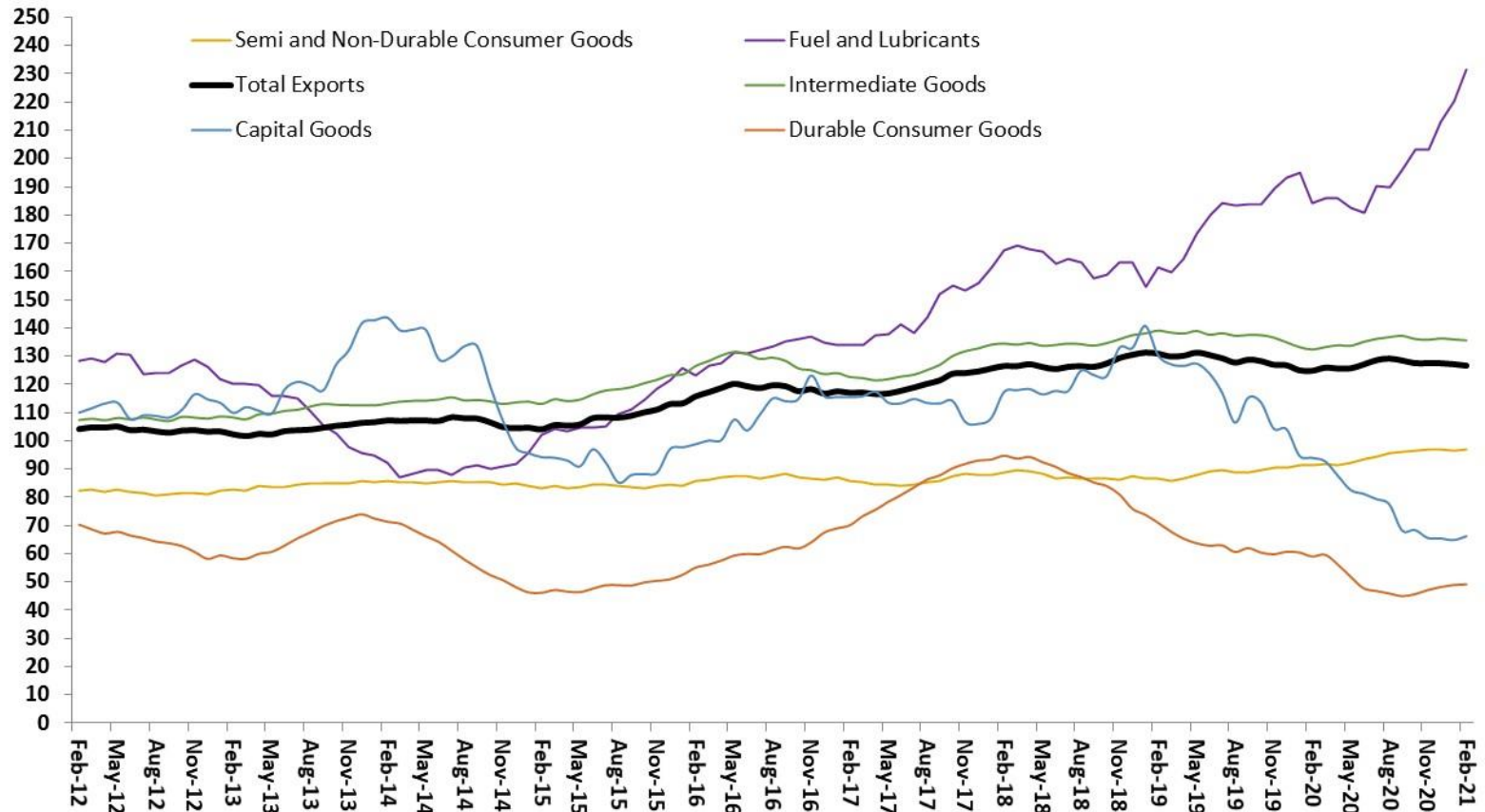

Source: FUNCEX.

Total Imports: value, quantum and price

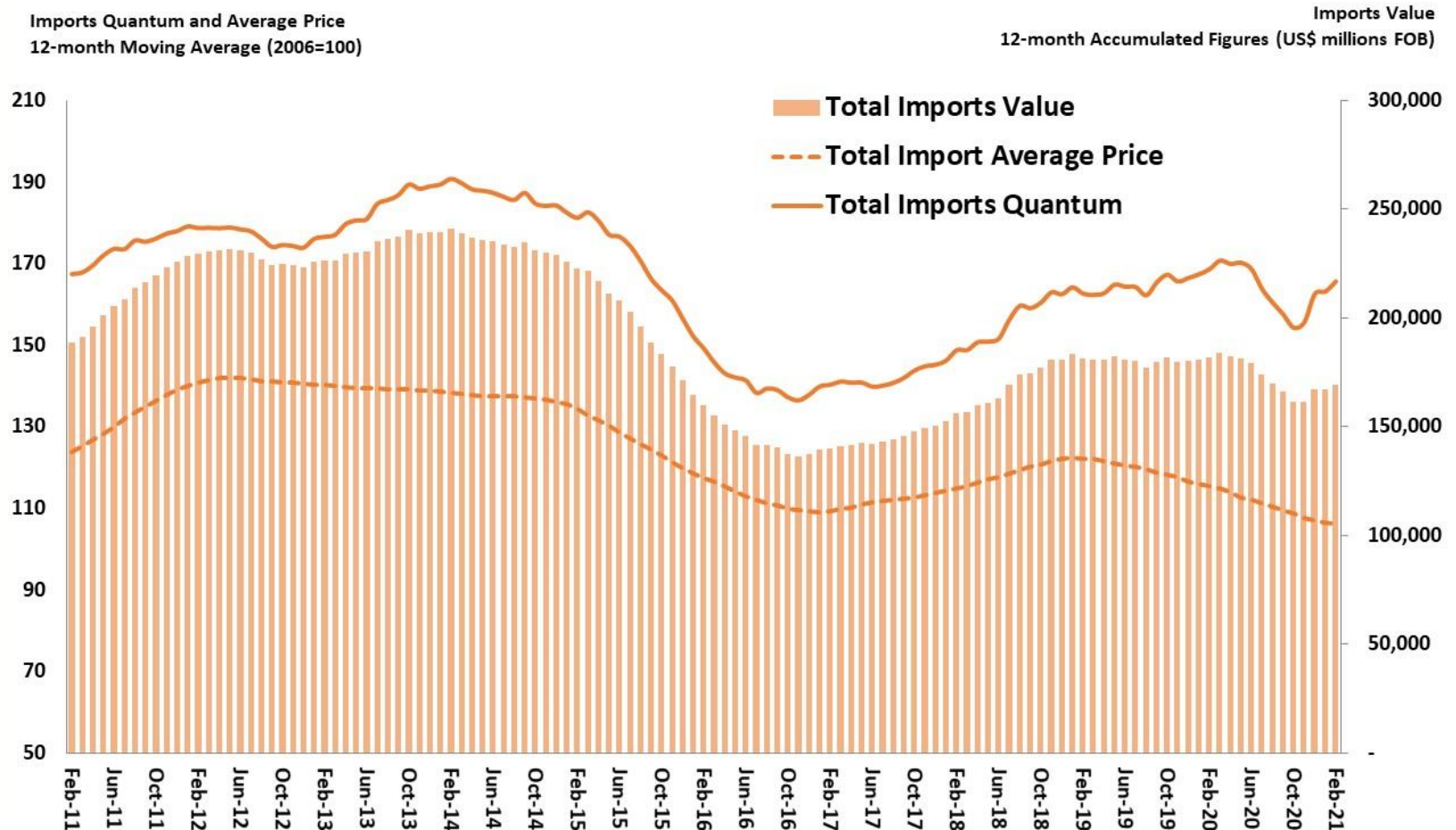

Sources: SECEX and FUNCEX.

Quantum of Total Imports and by Economic Categories

Imports Quantum by Economic Categories
12-month Moving Average (2006=100)

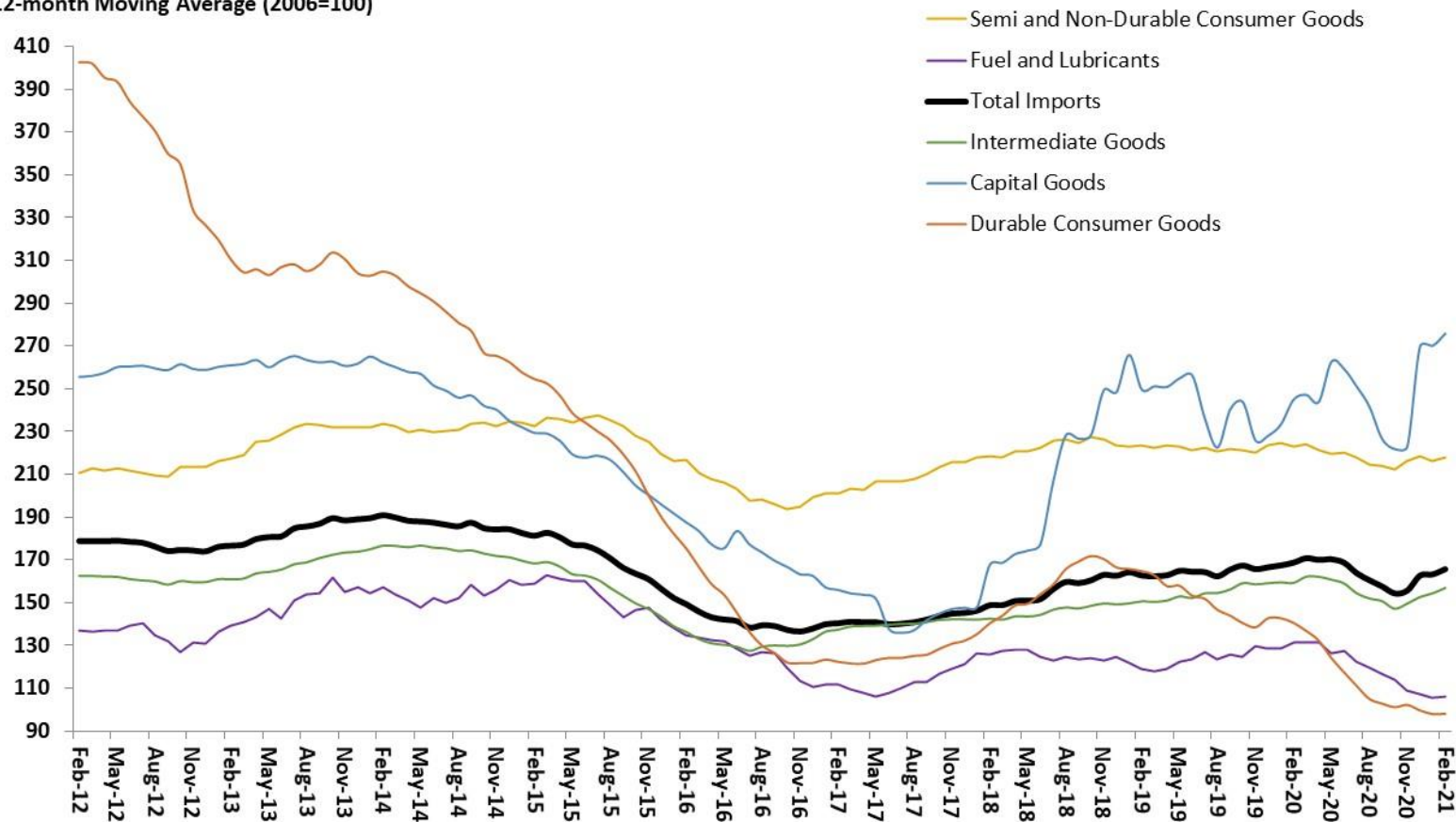

Source: FUNCEX.

Brazilian Commodity Index (IC-Br)
12-month Moving Average (2006=100)

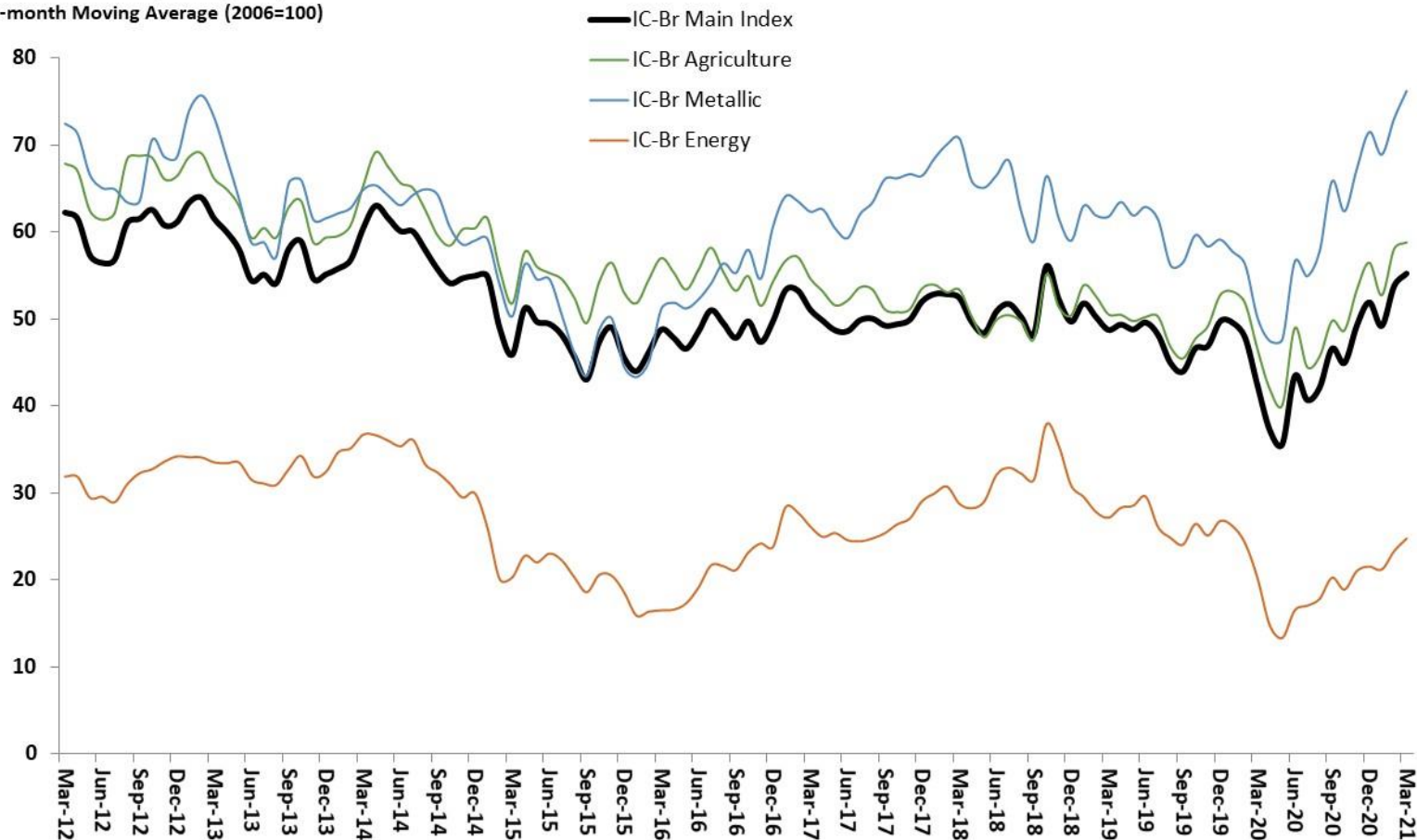

Source: Central Bank of Brazil.

Brazilian Exports Evolution by Country of Destination

FOREIGN TRADE

% of Exports Value

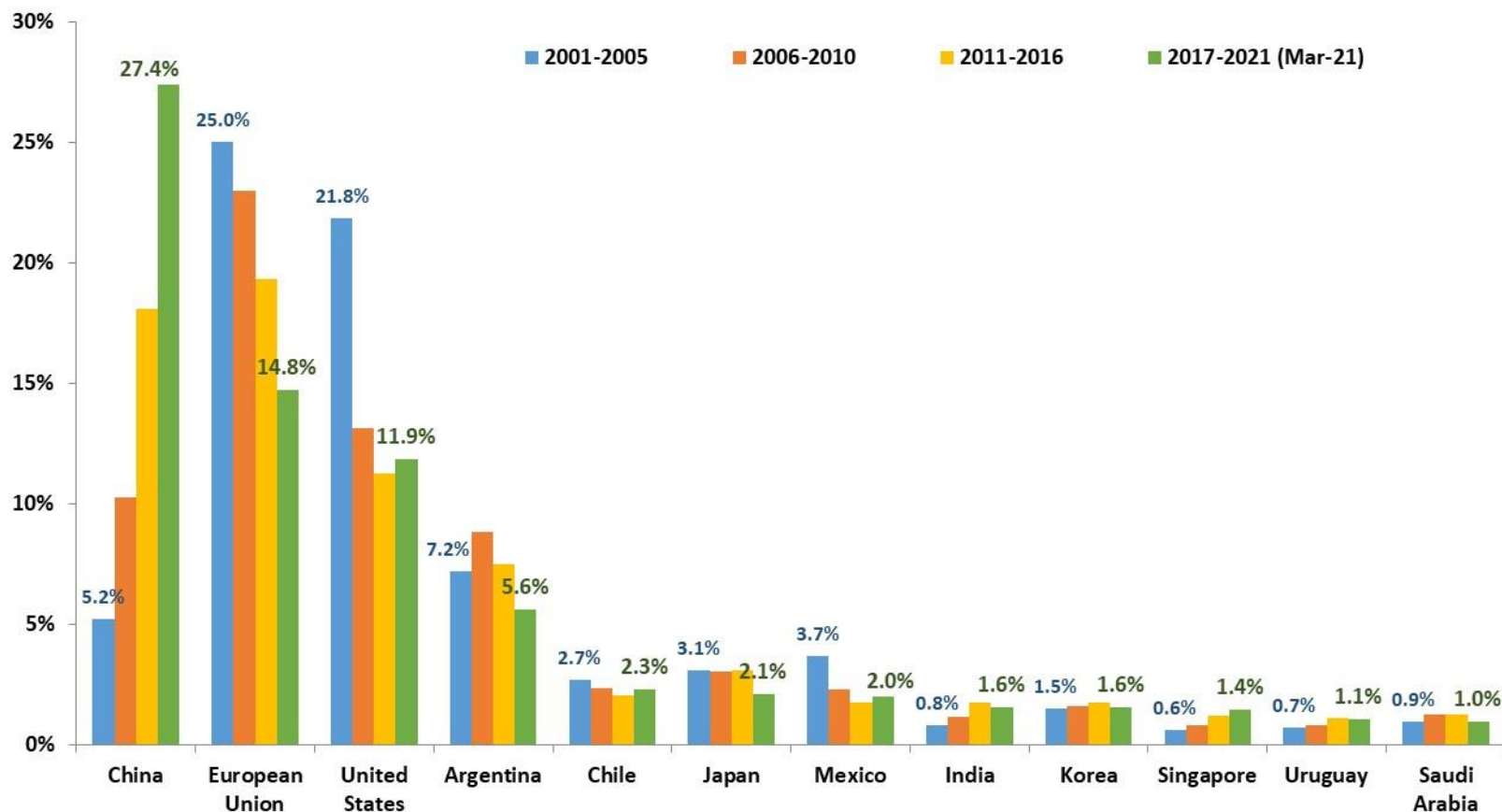

Source: SECEX.

External Sector

										BCB/Focus: 4/1/21		
Balance of Payments (BCB)	February-21											
In US\$ millions	2019	2020	Feb/21 accum. in 12-months	chg.% 2020 / 2019	chg.% Feb/21 accum. 12-m / 2020	chg.% Jan/21 - Jan/20	chg.% Feb/21 - Feb/20	chg.% - Jan- Jan/21 - Jan-Jan/20	chg.% - Jan- Feb/21 - Jan-Feb/20	2021	2022	2023
Balance of Payments	304	2,014	1,020	562.7%	-49.3%	-81.4%	-99.8%	17.0%	-108.5%			
Current Account Balance (CAB)	-50,697	-12,457	-6,888	-75.4%	-44.7%	-31.4%	-50.1%	49.9%	-37.2%	-11.8	-20.4	-21.0
<i>CAB as % of GDP</i>	-2.7%	-0.9%	-0.5%	1.8 pp	0.4 pp	2.2 pp	2.6 pp	0.0 pp	0.0 pp			
Balance on Goods	40,473	43,295	42,675	7.0%	-1.4%	-28.7%	-75.6%	-119.6%	85.6%	55.2	46.6	55.5
Exports	225,821	210,730	211,947	-6.7%	0.6%	3.7%	4.3%	-10.7%	4.0%	230.0	235.0	253.4
Imports	185,348	167,435	169,272	-9.7%	1.1%	-1.0%	14.5%	2.7%	5.9%	174.8	188.4	197.9
Balance on Services	-35,066	-19,923	-17,581	-43.2%	-11.8%	-60.9%	-39.9%	-11.7%	-50.6%			
Primary Income	-57,272	-38,187	-34,599	-33.3%	-9.4%	-16.7%	-61.3%	23.7%	-36.2%			
Secondary Income	1,168	2,358	2,616	101.92%	10.9%	115.5%	58.2%	-176.3%	82.3%			
Capital Account	369	281	232	-24.0%	-17.3%	-61.4%	-37.5%	90.5%	-52.6%			
Financial Account	-50,024	-10,162	-5,636	-79.7%	-44.5%	-33.2%	-29.8%	52.5%	-32.4%			
Direct Investments	-46,355	-50,586	-54,420	9.1%	7.6%	-4.5%	110.3%	-44.7%	126.8%			
Foreign Direct Investments (FDI)	69,174	34,167	39,778	-50.6%	16.4%	-30.8%	249.1%	-44.4%	107.2%	55.0	62.2	67.4
Portfolio Investments	19,216	13,503	6,060	-29.7%	-55.1%	30.4%	-149.2%	-131.2%	-100.0%			
Stock Market	5,227	7,701	-3,359	47.3%	-143.6%	-309.1%	-101.8%	-801.0%	-164.4%			
Bonds	9,636	-3,822	-397	-139.7%	-89.6%	-94.9%	128.7%	70.2%	-51.4%			
Others Investments and Capital Flows	-22,886	26,921	42,724	-217.6%	58.7%	-52.8%	-268.3%	-884.5%	-125.5%			
International Reserves - liquidity concept	356,884	355,620	356,070	-0.4%	0.1%	-1.1%	-1.8%					
Gross External Debt (BCB)	February-21											
In US\$ millions	2019	2020	Feb-21	2019 % of total	Feb/aa % of total	chg. pp	2019 % of GDP	Feb/21 % of GDP	chg. pp			
Total External Debt	675,789	639,308	635,789	100.0%	100.0%	-	36.0%	44.0%	8.0 pp			
Gross External Debt	322,985	310,807	306,131	47.8%	48.1%	0.4 pp	17.2%	21.2%	4.0 pp			
Public Sector	82,335	88,962	84,324	25.5%	27.5%	2.1 pp	4.4%	5.8%	1.5 pp			
Private Sector and Public Financial Sector	240,650	221,845	221,807	74.5%	72.5%	-2.1 pp	12.8%	15.4%	2.5 pp			
Short Term	79,179	68,983	70,043	24.5%	22.9%	-1.6 pp	4.2%	4.9%	0.6 pp			
Medium and Long Term	243,806	241,824	236,088	75.5%	77.1%	1.6 pp	13.0%	16.3%	3.4 pp			
Intercompany Loans	250,662	244,096	246,106	37.1%	38.7%	1.6 pp	13.4%	17.0%	3.7 pp			
Domestic Bonds with Foreign Investors	102,141	84,405	83,552	15.1%	13.1%	-2.0 pp	5.4%	5.8%	0.3 pp			

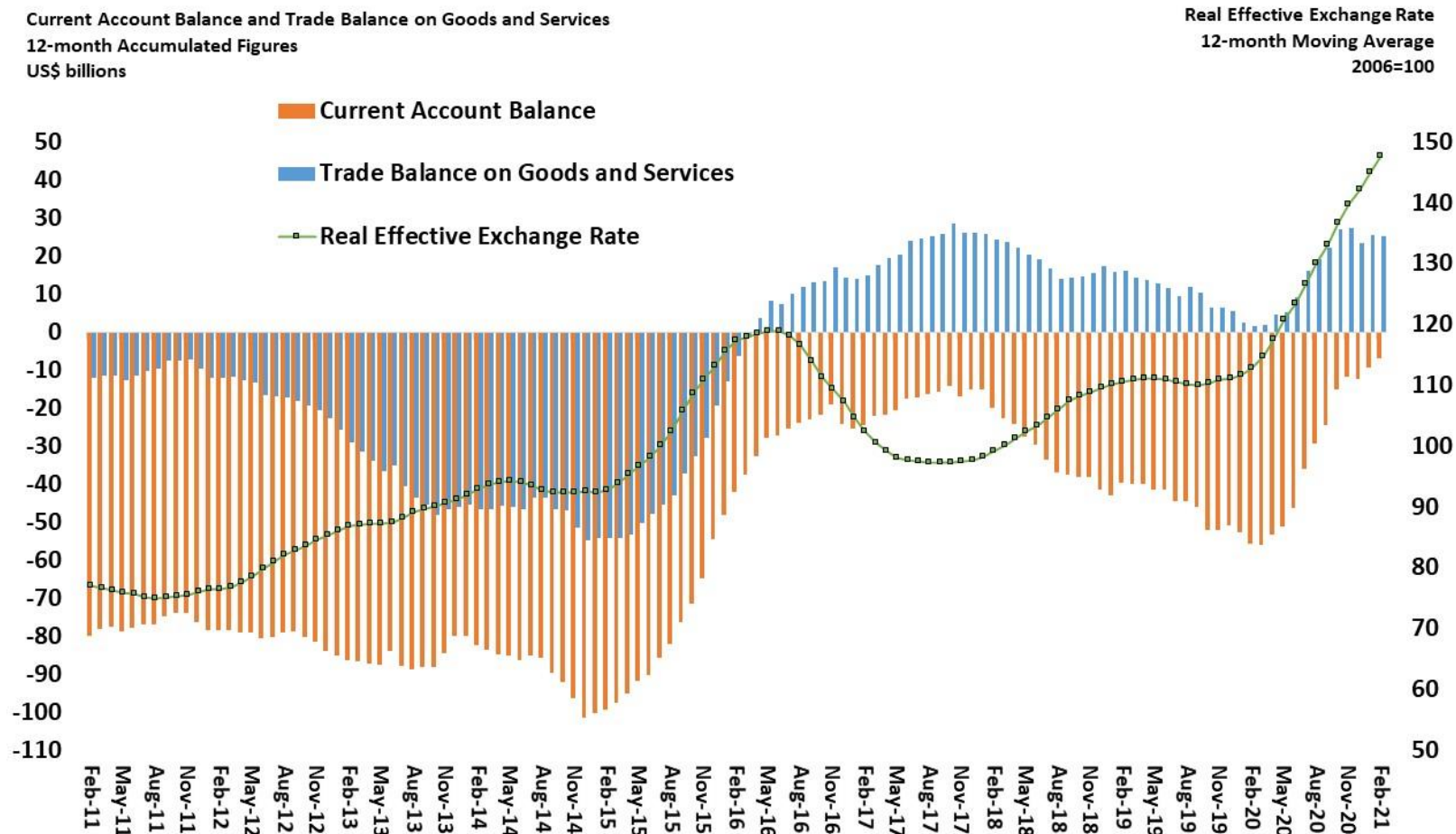

Source: Central Bank of Brazil.

Current Account Deficit as % of GDP

EXTERNAL SECTOR

Current Account as % of GDP
12-month Figures

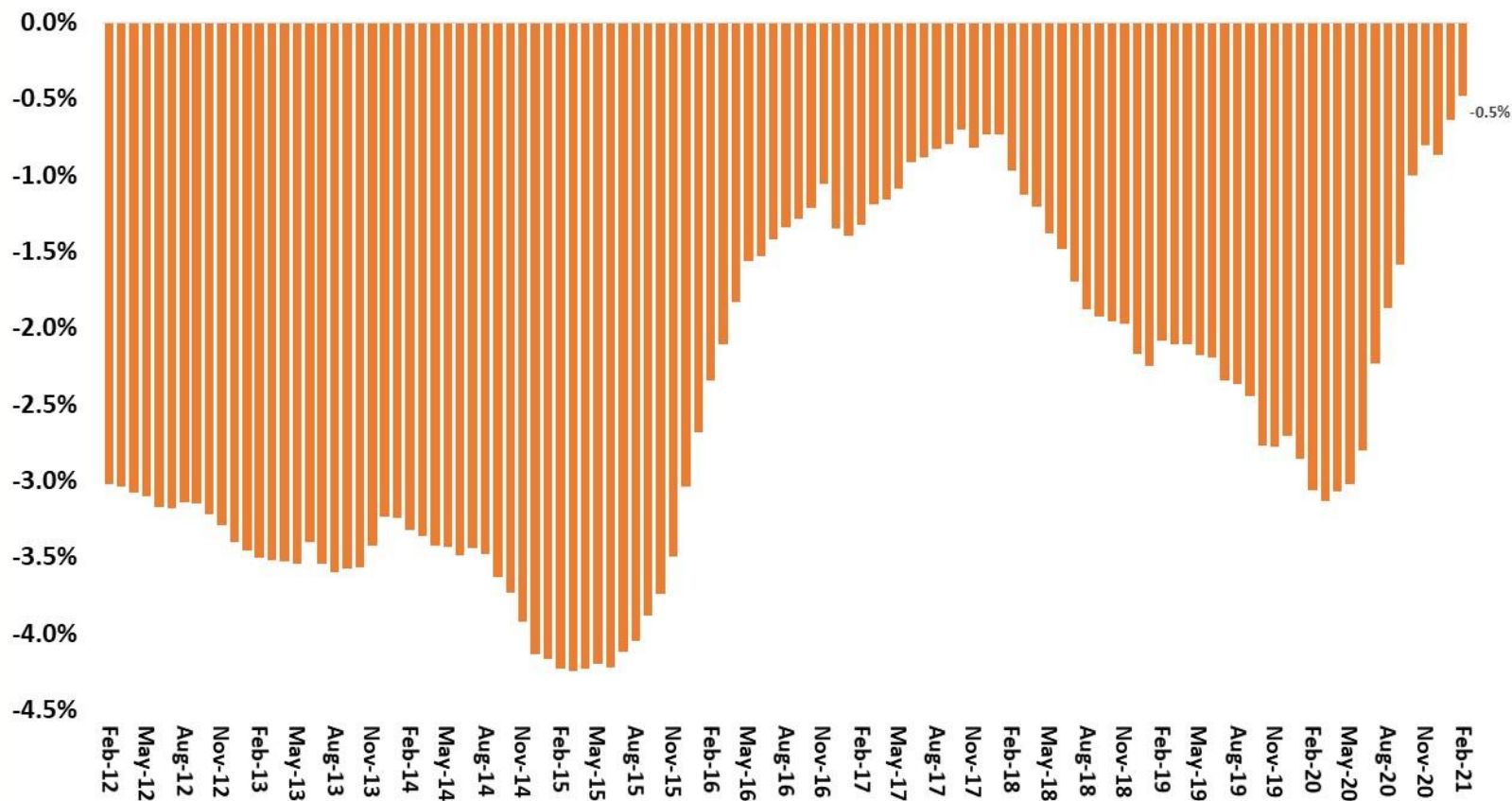

Source: Central Bank of Brazil.

Current Account Deficit Financing

EXTERNAL SECTOR

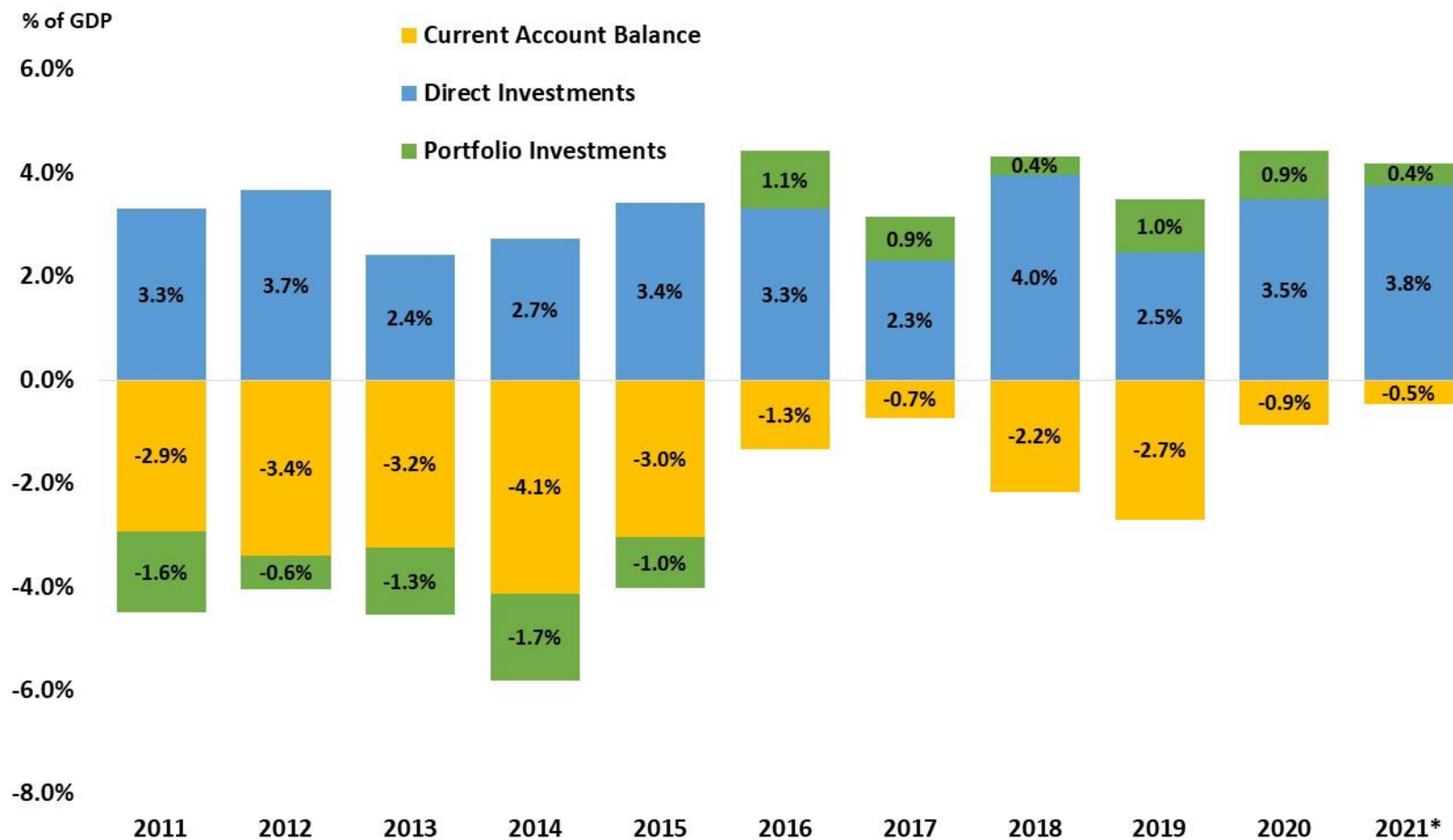

Source: Central Bank of Brazil.

Current Account Balance Components

EXTERNAL SECTOR

External Accounts Balance
12-month Accumulated - US\$ billions

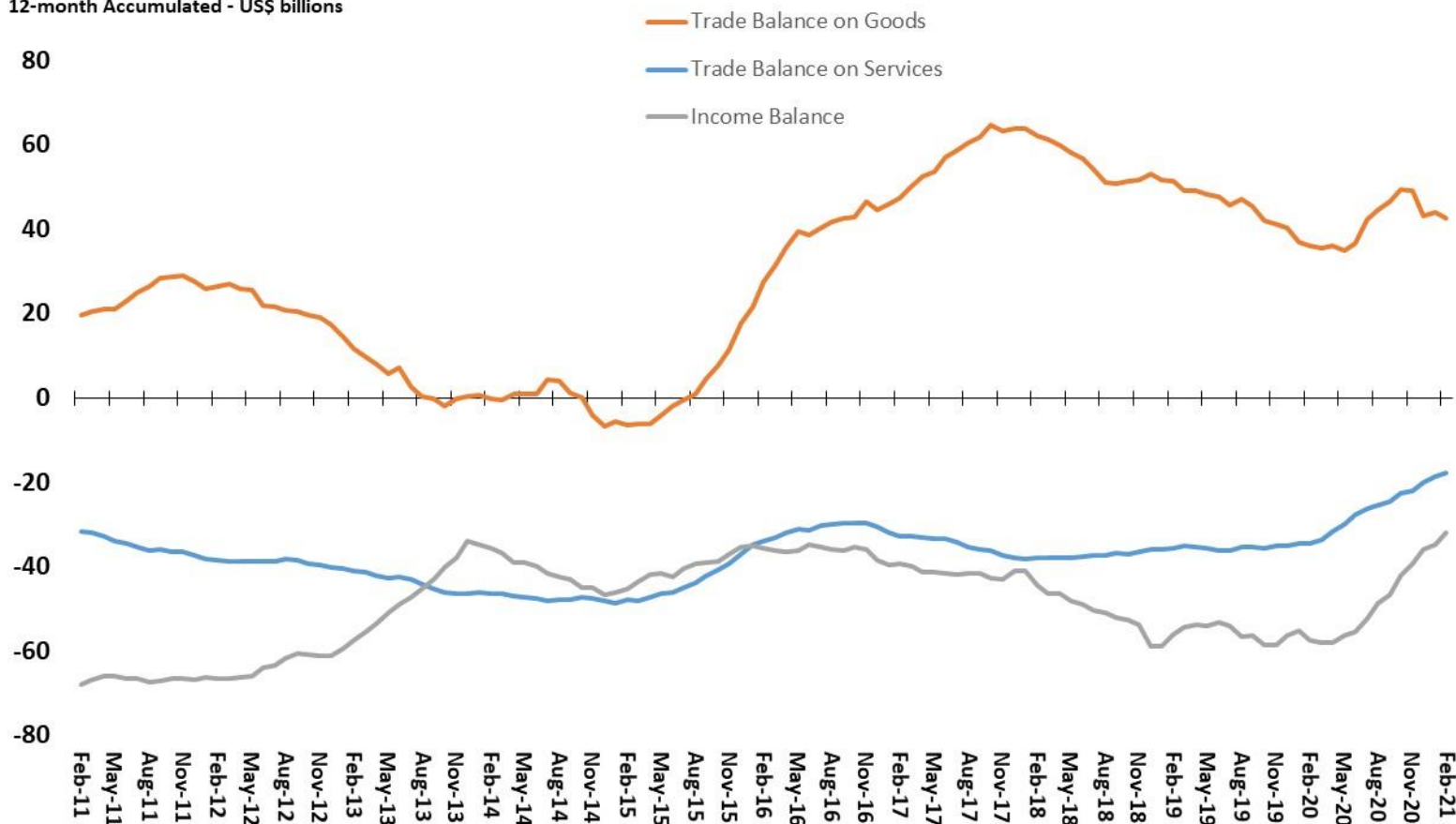

Source: Central Bank of Brazil.

Service Account Balance and Components

EXTERNAL SECTOR

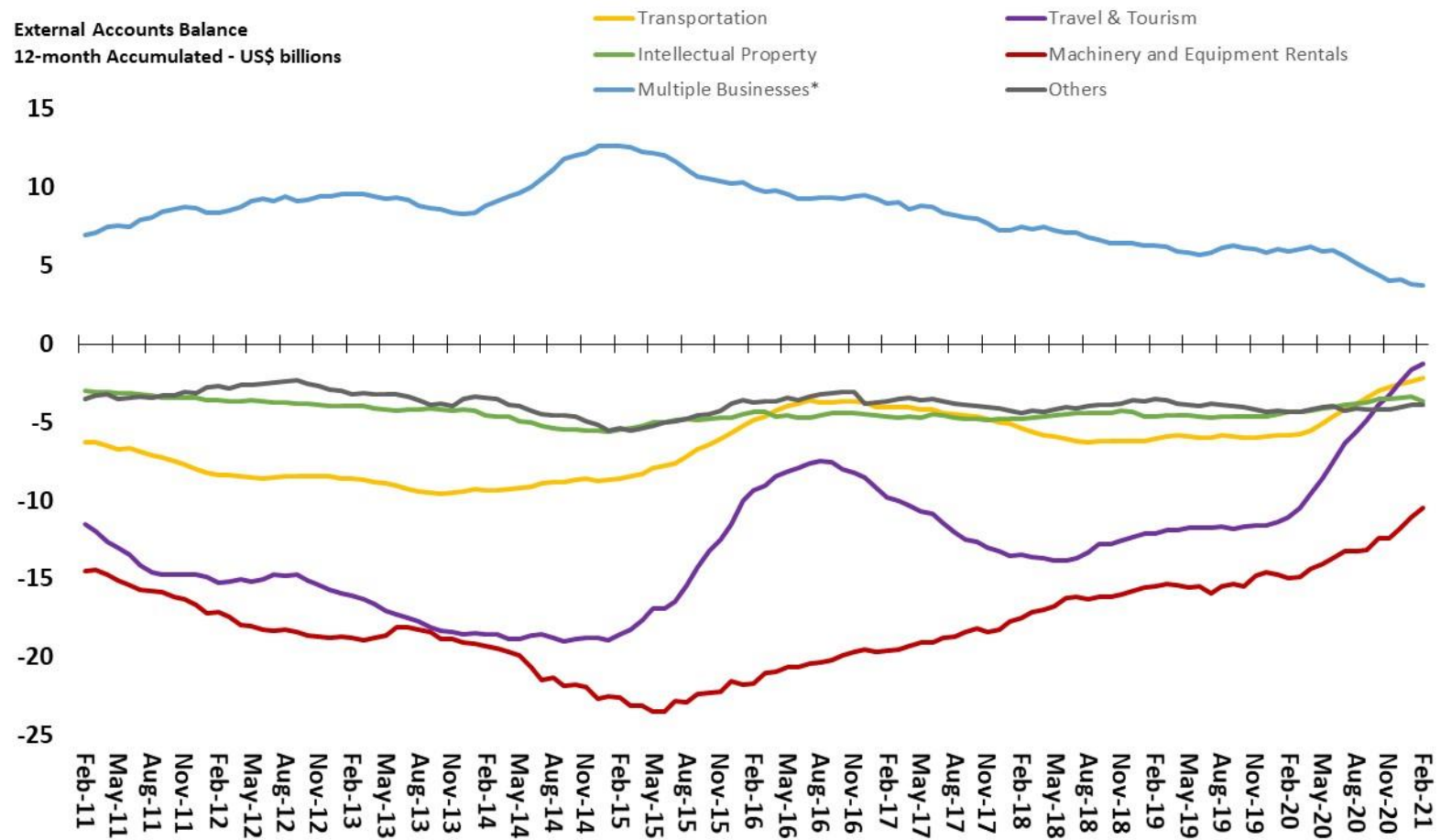

Source: Central Bank of Brazil. *Includes services of P&D, legal services, marketing, architecture & engineering, environmental services, among others.

External Financial Flows
Net Inflow (+) and Net Outflow (-)
12-month Accumulated - US\$ billions

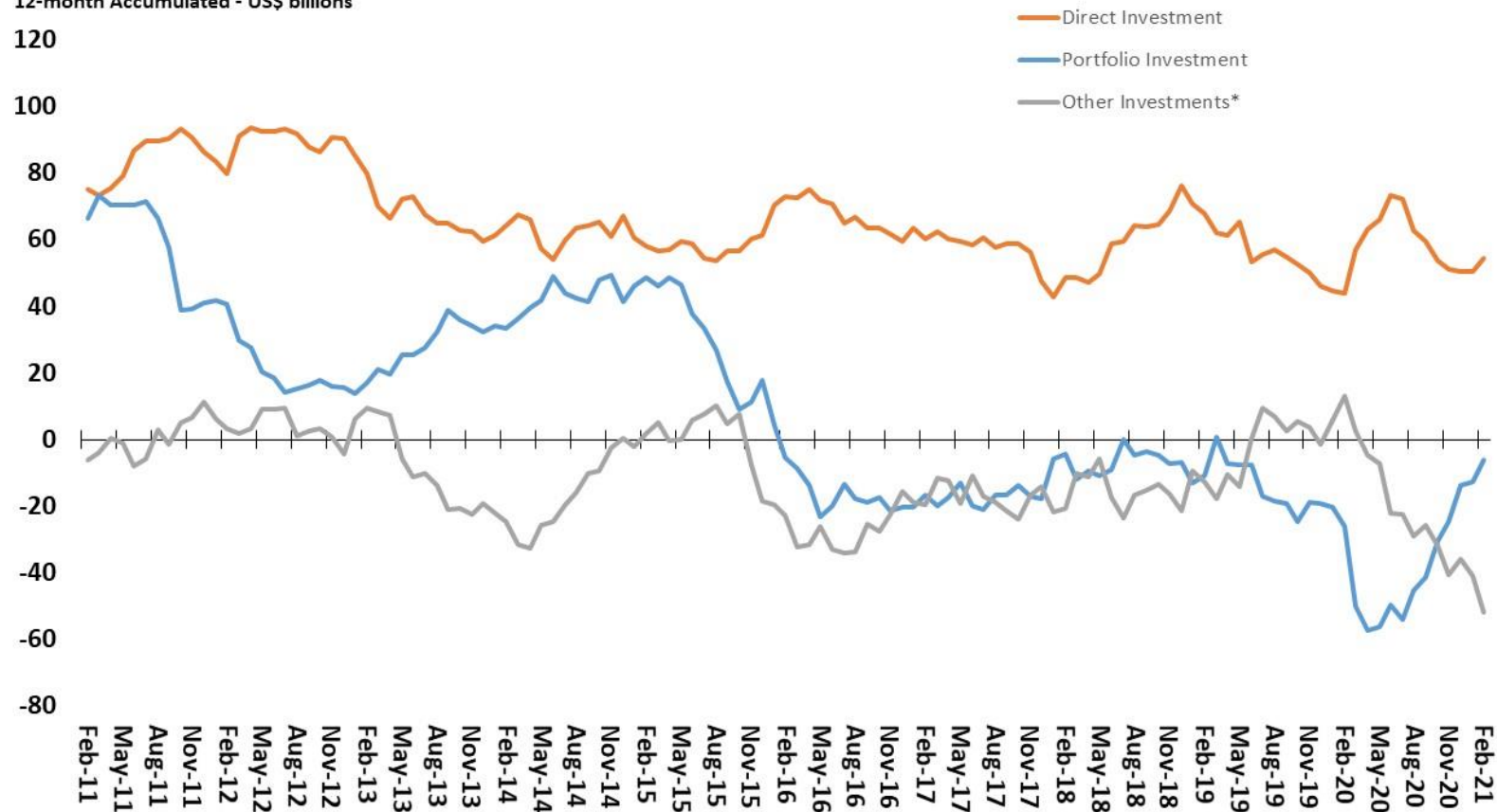

Source: Central Bank of Brazil. *Commercial Credit and Loans.

Direct Investments and Components

EXTERNAL SECTOR

Direct Investment Flows
Net Inflow (+) and Net Outflow (-)
12-month Accumulated - US\$ billions

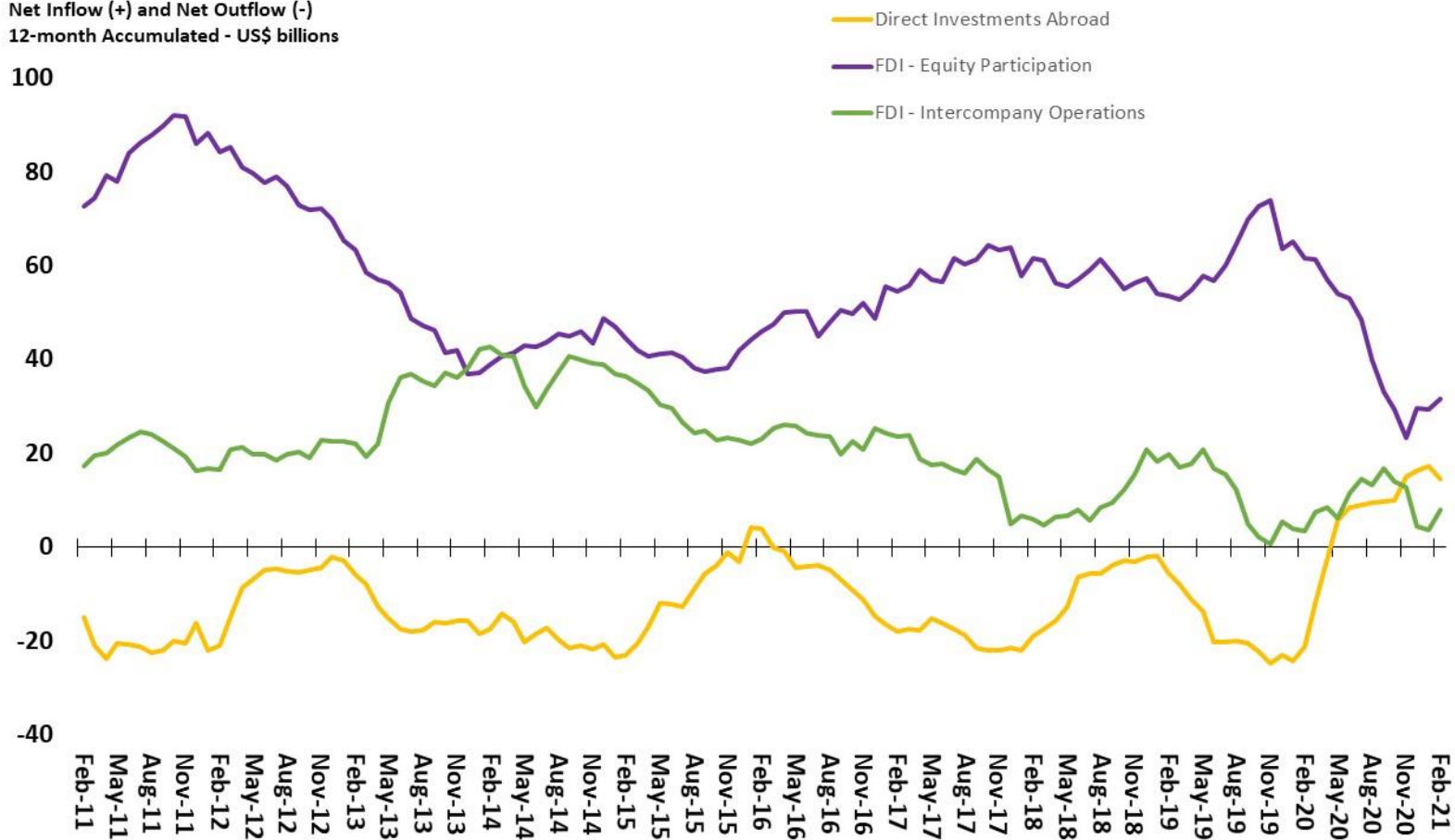

Source: Central Bank of Brazil.

Portfolio Investment Flows
Net Inflow (+) and Net Outflow (-)
12-month Accumulated - US\$ billions

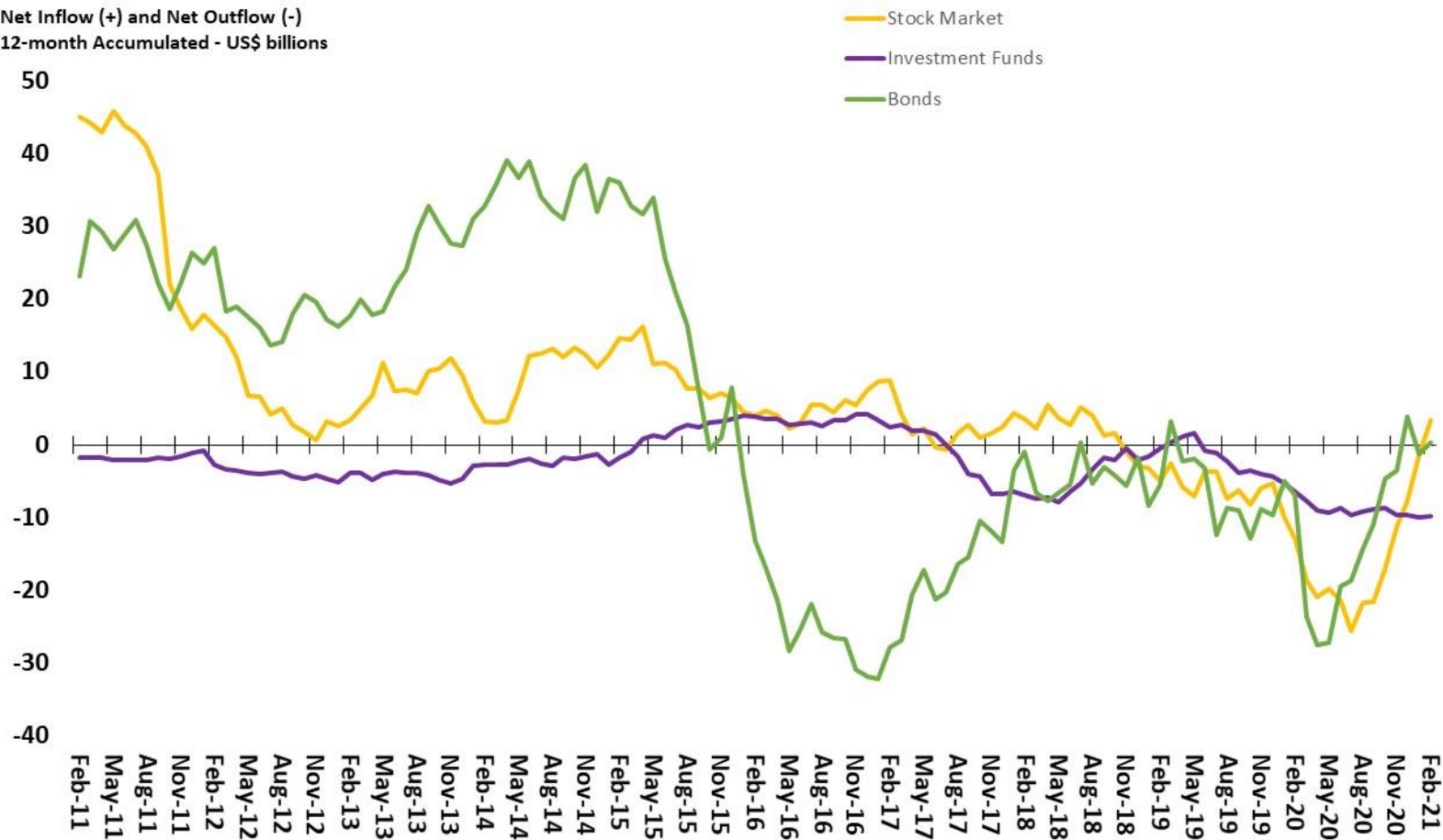

Source: Central Bank of Brazil.

Brazilian International Reserves

EXTERNAL SECTOR

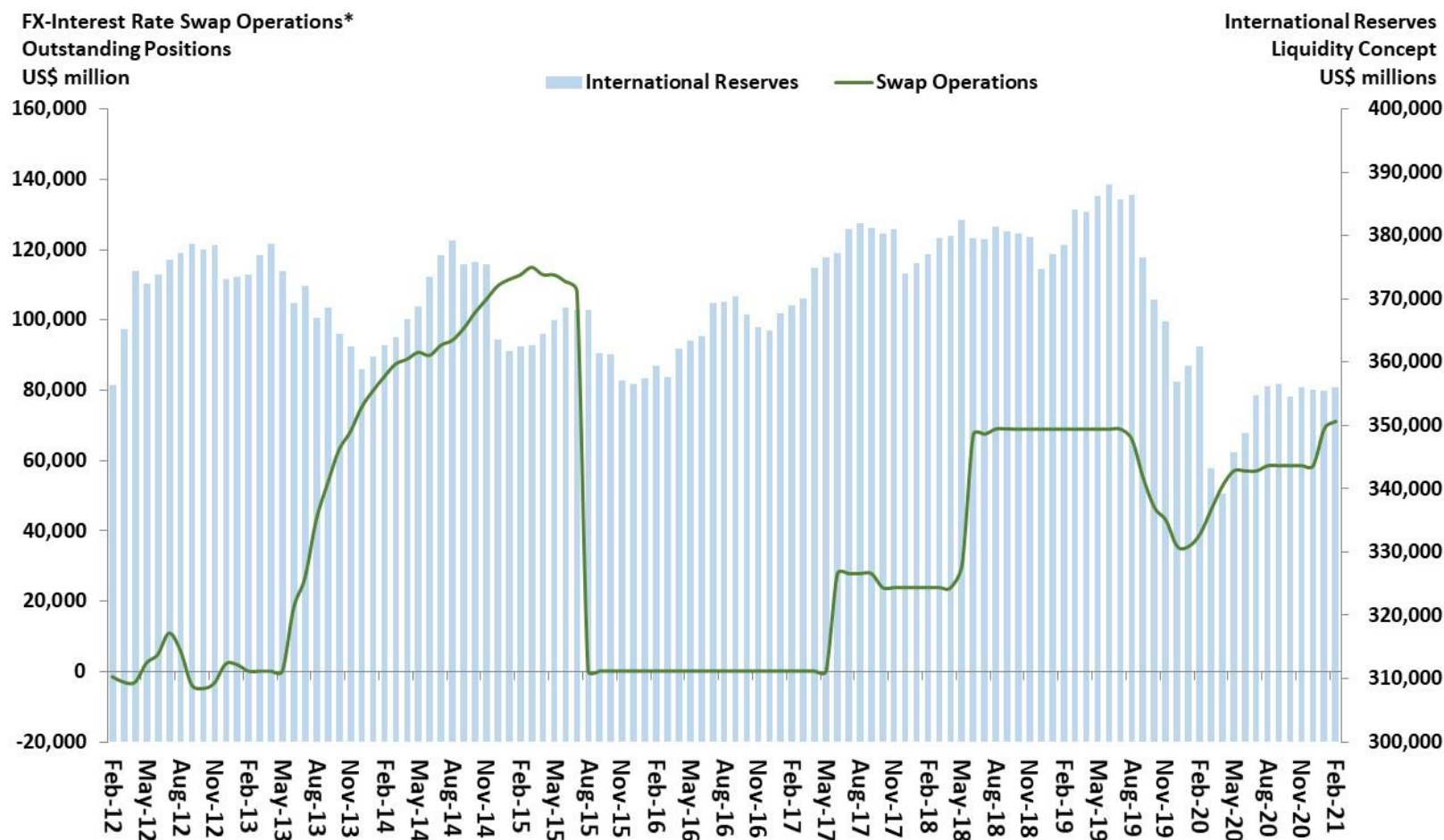

Public Sector Accounts

Public Sector Accounts

PUBLIC SECTOR ACCOUNTS

										BCB/Focus: 4/1/21			
Federal Government Accounts	February-21	12-month Accumulated Figures (in R\$ millions)					chg. %			2021	2022	2023	
		2016	2017	2018	2019	2020	Feb/21 accum. in 12- months	2020 / 2019	Dec/17 accum. 12- m / 2016				YTD 2018 / YTD 2017
Federal Budget (National Treasury/Ministry of Finance)													
Total Primary Revenue (a)		1,314,953	1,383,082	1,488,259	1,635,111	1,467,759	1,489,887	-10.2%	1.5%	-9.7%			
National Treasury		956,816	1,008,297	1,097,077	1,221,780	1,062,986	244,268	-13.0%	-77.0%	-12.2%			
Social Security General System		358,137	374,785	391,182	413,331	404,773	67,620	-2.1%	-83.3%	-2.3%			
States and Municipalities Mandatory Transfers (b)		226,835	228,335	256,724	288,331	263,798	60,949	-8.5%	-76.9%	-7.9%			
Net Primary Revenue (a-b)		1,088,118	1,154,746	1,231,535	1,346,780	1,203,961	250,940	-10.6%	-79.2%	-10.7%			
Total Primary Expenditure		1,249,393	1,279,008	1,351,757	1,441,845	1,947,136	228,584	35.0%	-88.3%	38.7%			
National Treasury		741,522	721,773	765,378	815,335	1,283,232	123,889	57.4%	-90.3%	63.2%			
Social Security General System		507,871	557,235	586,379	626,510	663,904	104,694	6.0%	-84.2%	6.8%			
Federal Government Accounts	February-21	12-month Accumulated Figures (in R\$ millions)					% of GDP						
		2016	2017	2018	2019	2020	Feb/21 accum. in 12- months	2019	2020				Feb/21 accum. in 12- months
Federal Budget (National Treasury/Ministry of Finance)													
Primary Account Balance of Federal Government (STN/MF)		-161,276	-124,261	-120,221	-95,065	-743,176	22,356	-1.3%	-10.0%	0.3%			
National Treasury		-11,542	58,189	74,976	118,114	-484,044	59,430	1.6%	-6.5%	0.8%			
Social Security General System		-149,734	-182,450	-195,197	-213,179	-259,132	-37,074	-2.9%	-3.5%	-0.5%			
Consolidate Public Sector Accounts	February-21	12-month Accumulated Figures (in R\$ millions)					% of GDP			2021	2022	2023	
		2016	2017	2018	2019	2020	Feb/21 accum. in 12- months	2019	2020				Feb/21 accum. in 12- months
Public Sector Financial Need (Central Bank of Brazil - BCB)													
Primary Account Balance Target in Law (% GDP)											-1.84%	-1.47%	-0.90%
Primary Account Balance (Deficit)		155,791	110,583	108,258	61,872	702,950	-46,605	0.8%	9.5%	-0.6%	-3.1%	-2.2%	-1.6%
Federal Government		159,473	118,442	116,167	88,899	-4,508	-20,648	1.2%	10.0%	-0.3%			
States and Municipalities		-4,666	-7,498	-3,492	-15,196	-38,748	-25,299	-0.2%	-0.5%	-0.3%			
State Owned Companies (except Petrobrás and Eletrobrás)		983	-362	-4,417	-11,831	-3,567	-658	-0.2%	0.0%	0.0%			
Net Financial Public Expenditure (Debt Interest Payments)		407,024	400,826	379,184	367,282	312,427	69,643	5.0%	4.2%	0.9%			
Nominal Account Balance (Deficit)		562,815	511,408	487,442	429,154	1,015,377	23,038	5.8%	13.7%	0.3%	-7.5%	-6.8%	-6.9%
General Public Sector Debt (BCB)	February-21	Debt Outstanding (in R\$ millions)					chg. %			2021	2022	2023	
		Dec-16	Dec-17	Dec-18	Dec-19	Dec-20	Feb-21	Dec/19 - Dec/18	Dec/20 - Dec/19				Feb/21 - Dec/20
End of Period Debt Outstanding (in R\$ millions)													
Consolidated Public Sector		2,892,913	3,382,942	3,695,837	4,041,769	4,670,004	4,619,593	9.36%	15.54%	-1.08%			
Federal Government		2,090,133	2,534,119	2,763,702	3,078,019	3,651,460	3,628,717	11.4%	18.6%	-0.6%			
States and Municipalities		747,503	789,403	871,134	907,931	954,485	925,634	4.2%	5.1%	-3.0%			
State Owned Companies (except Petrobrás and Eletrobrás)		55,278	59,420	61,001	55,819	64,060	65,242	-8.5%	14.8%	1.8%			
Net Domestic Debt		3,453,814	904,913	4,444,587	4,750,944	5,654,808	5,694,669	6.9%	19.0%	0.7%			
Net External Debt		-560,900	-618,135	-748,749	-709,175	-984,804	-1,075,076	-5.3%	38.9%	9.2%			
General Public Sector Net Debt (% GDP)		46.1%	51.4%	52.8%	54.6%	62.7%	61.6%	1.8 pp	8.1 pp	-1.1 pp	64.6%	66.2%	68.1%
General Public Sector Gross Debt (% GDP)		69.8%	73.7%	75.3%	74.3%	88.8%	90.0%	-1.0 pp	14.6 pp	1.1 pp			
General Public Sector Gross Debt (in R\$ millions)		4,853,850	5,449,151	5,937,904	6,437,299	7,305,734	7,509,475	8.41%	13.49%	2.79%			

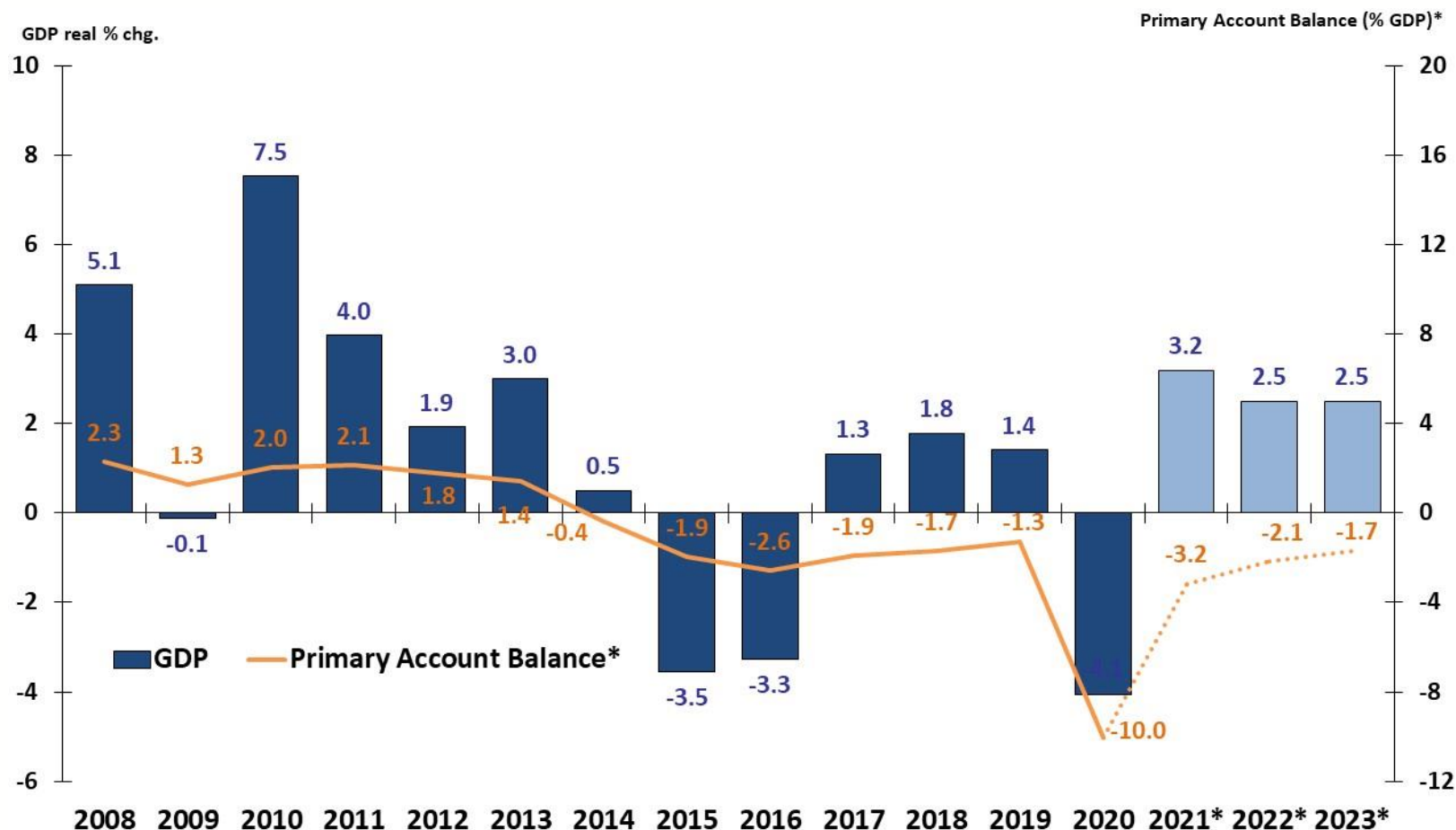

Source: IBGE, STN and Central Bank of Brazil. Primary Account Balance of Federal Government.

* Annex IV-Fiscal Targets of 2021 Budgetary Guidelines Bill of Law 2021 and Macroeconomic Projections from SPE, March-21

Primary Balance of Federal Government (as % GDP)

PUBLIC SECTOR ACCOUNTS

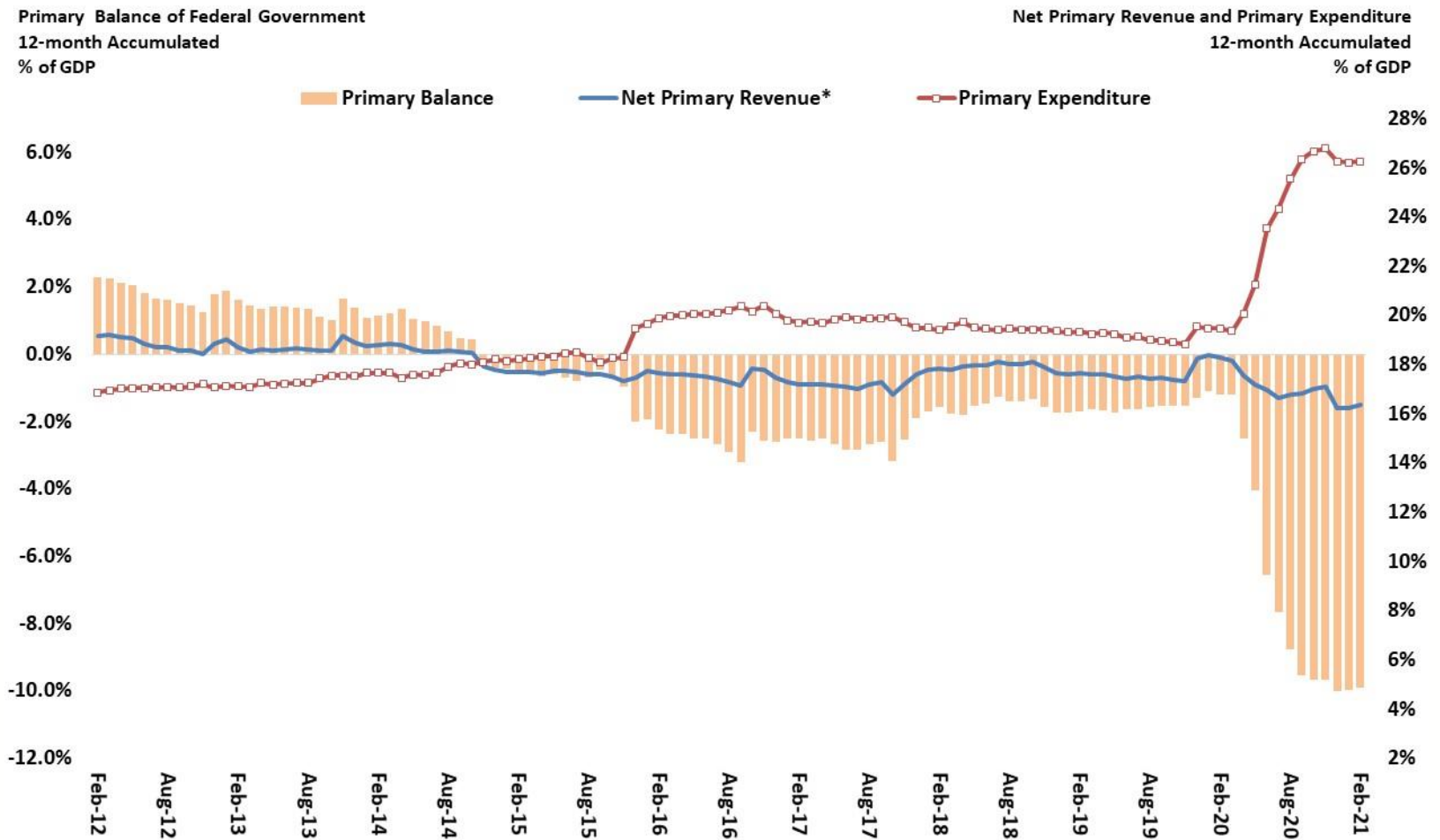

Sources: STN/ME. *Excludes compulsory transfers to subnational entities.

Primary Balance of Federal Government (nominal values)

PUBLIC SECTOR ACCOUNTS

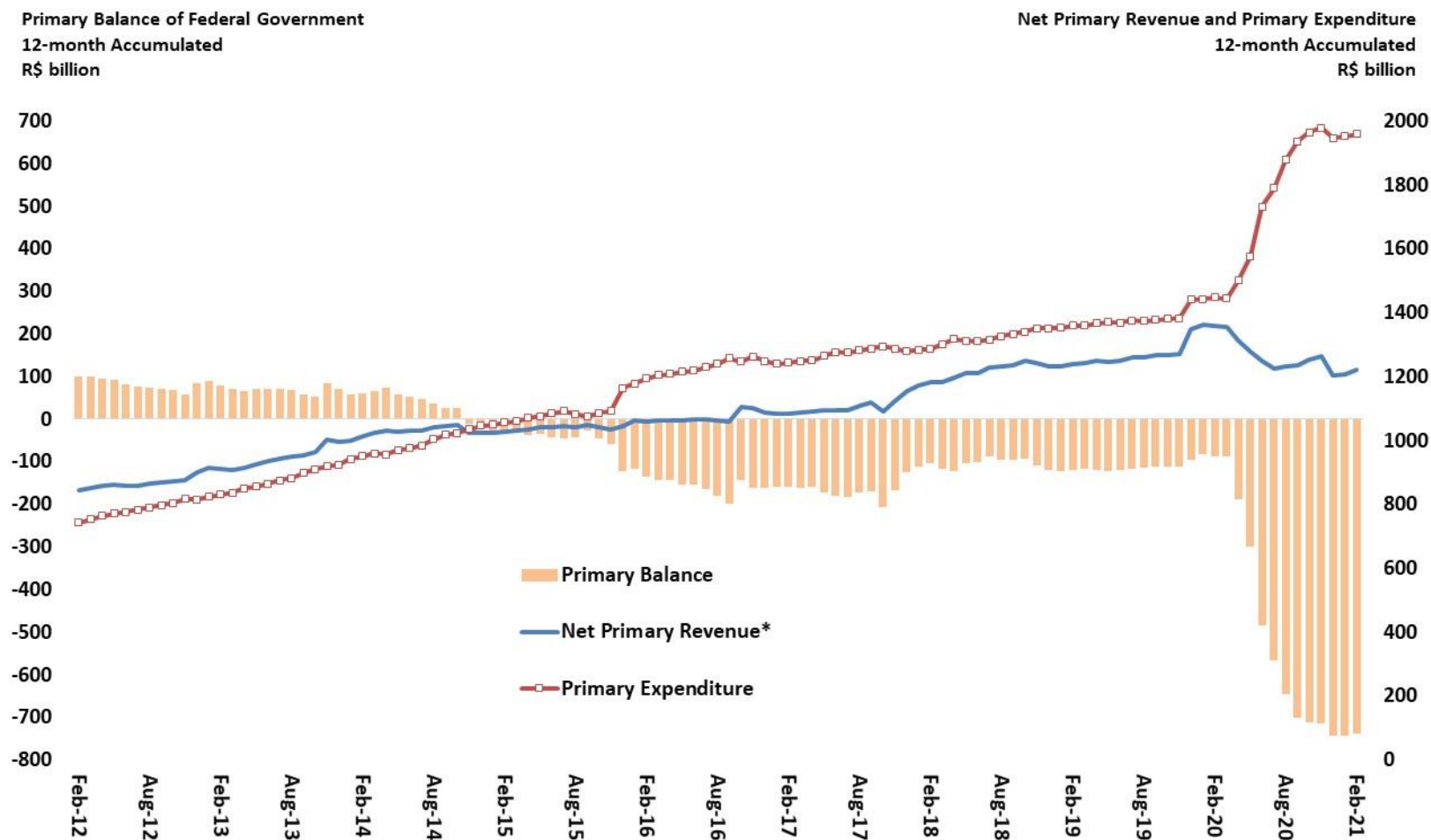

Source: STN/ME. *Excludes compulsory transfers to subnational entities.

Primary Balance of Federal Government (real values)

PUBLIC SECTOR ACCOUNTS

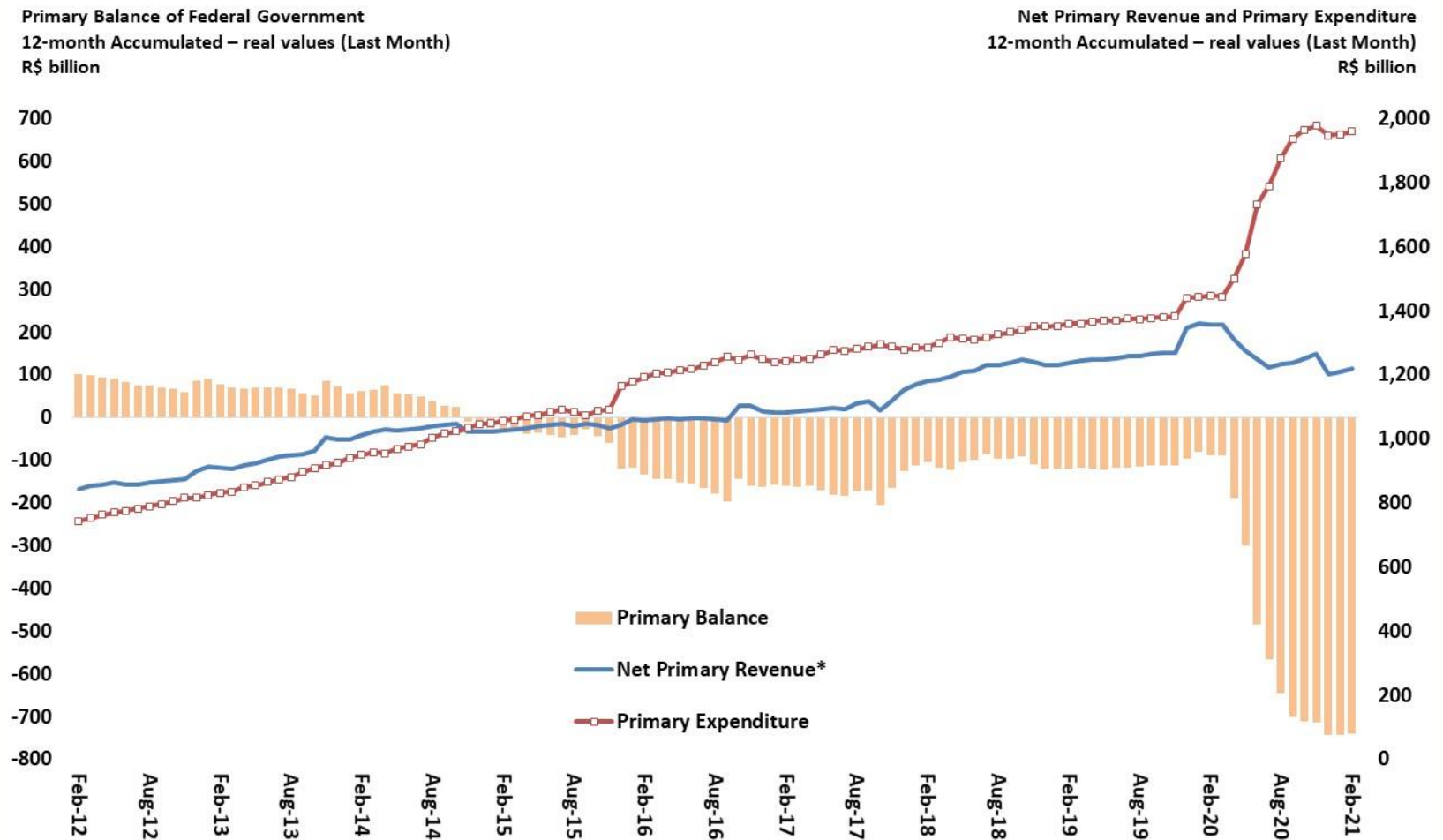

Source: STN/ME. *Excludes compulsory transfers to subnational entities.

General Social Security System (RGPS) Balance

PUBLIC SECTOR ACCOUNTS

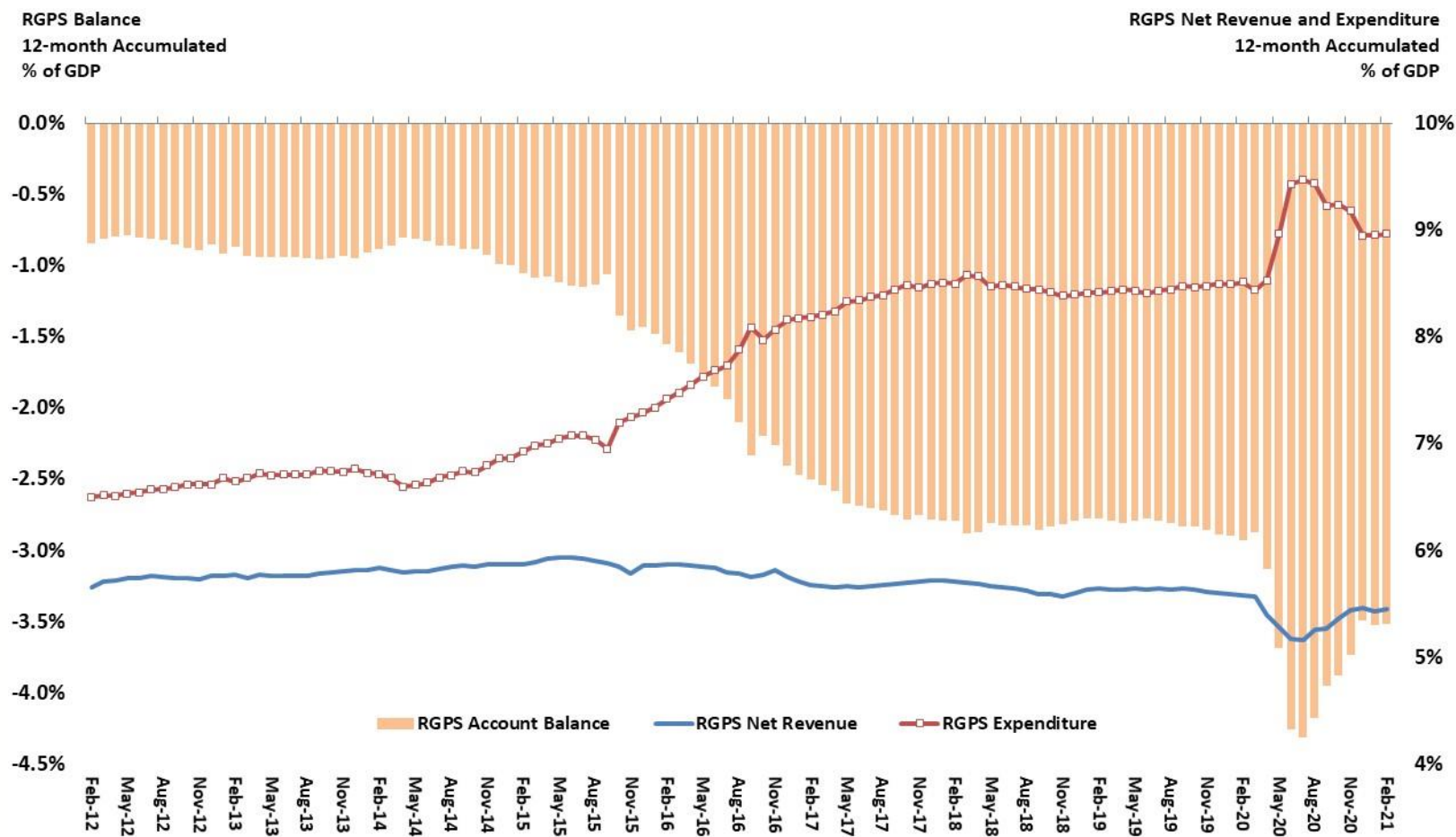

Sources: Central Bank of Brazil and STN/ME.

Public Sector Primary Balance (as % GDP)

PUBLIC SECTOR ACCOUNTS

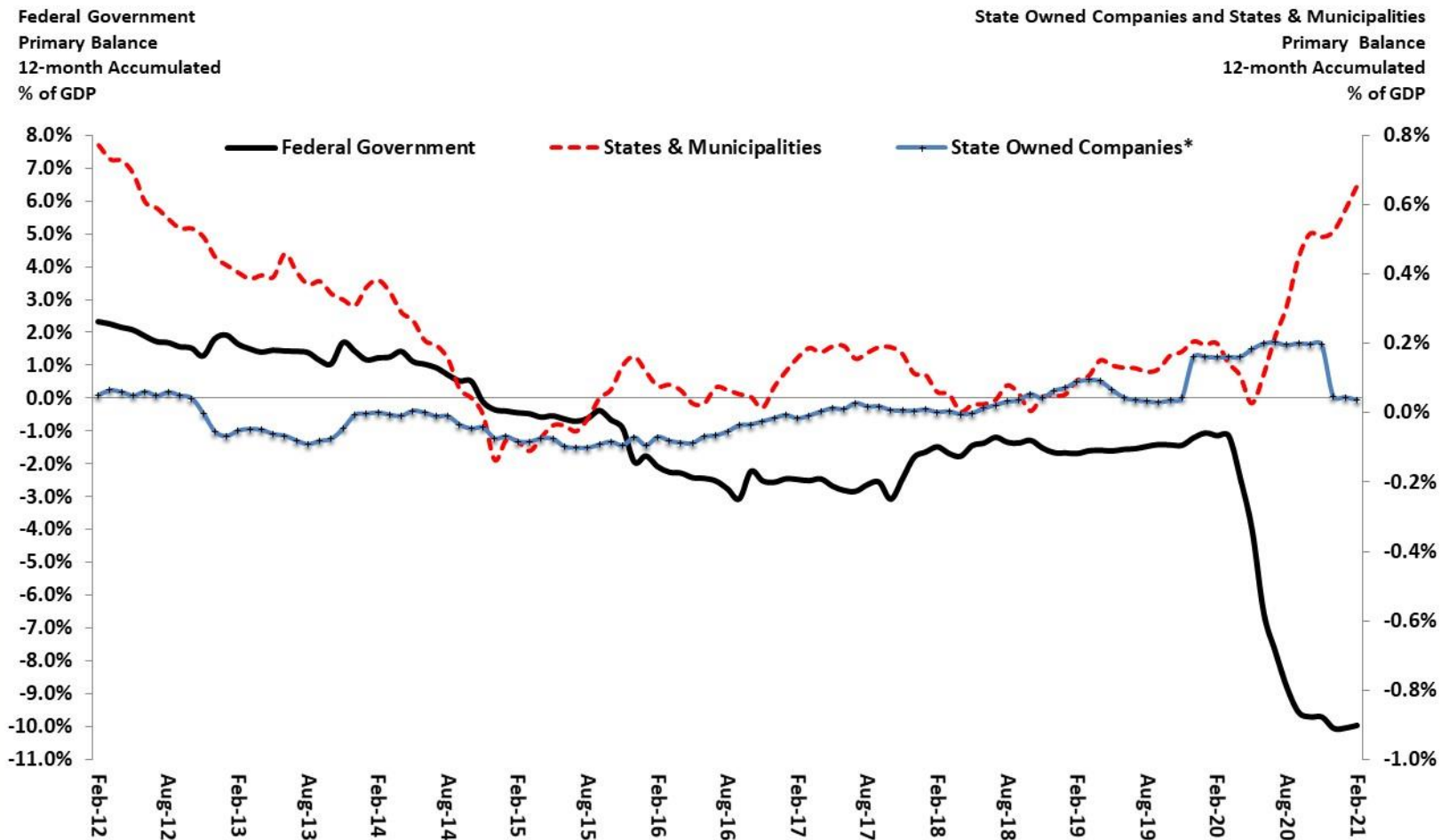

Sources: Central Bank of Brazil. *Excludes Petrobras and Eletrobras.

Public Sector Primary and Nominal Balance

PUBLIC SECTOR ACCOUNTS

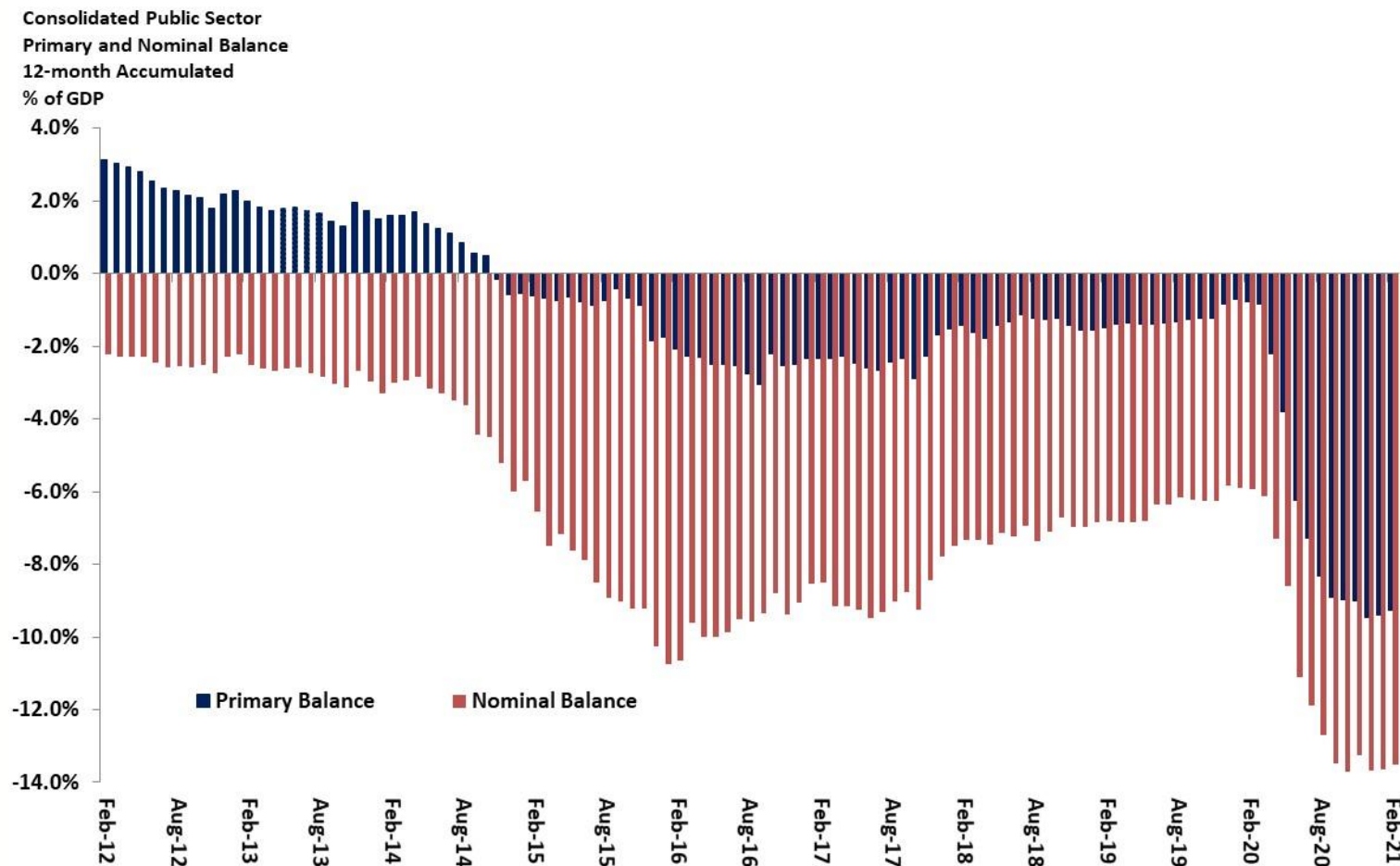

Source: Central Bank of Brazil.

Public Sector Net Debt (as % GDP)

PUBLIC SECTOR ACCOUNTS

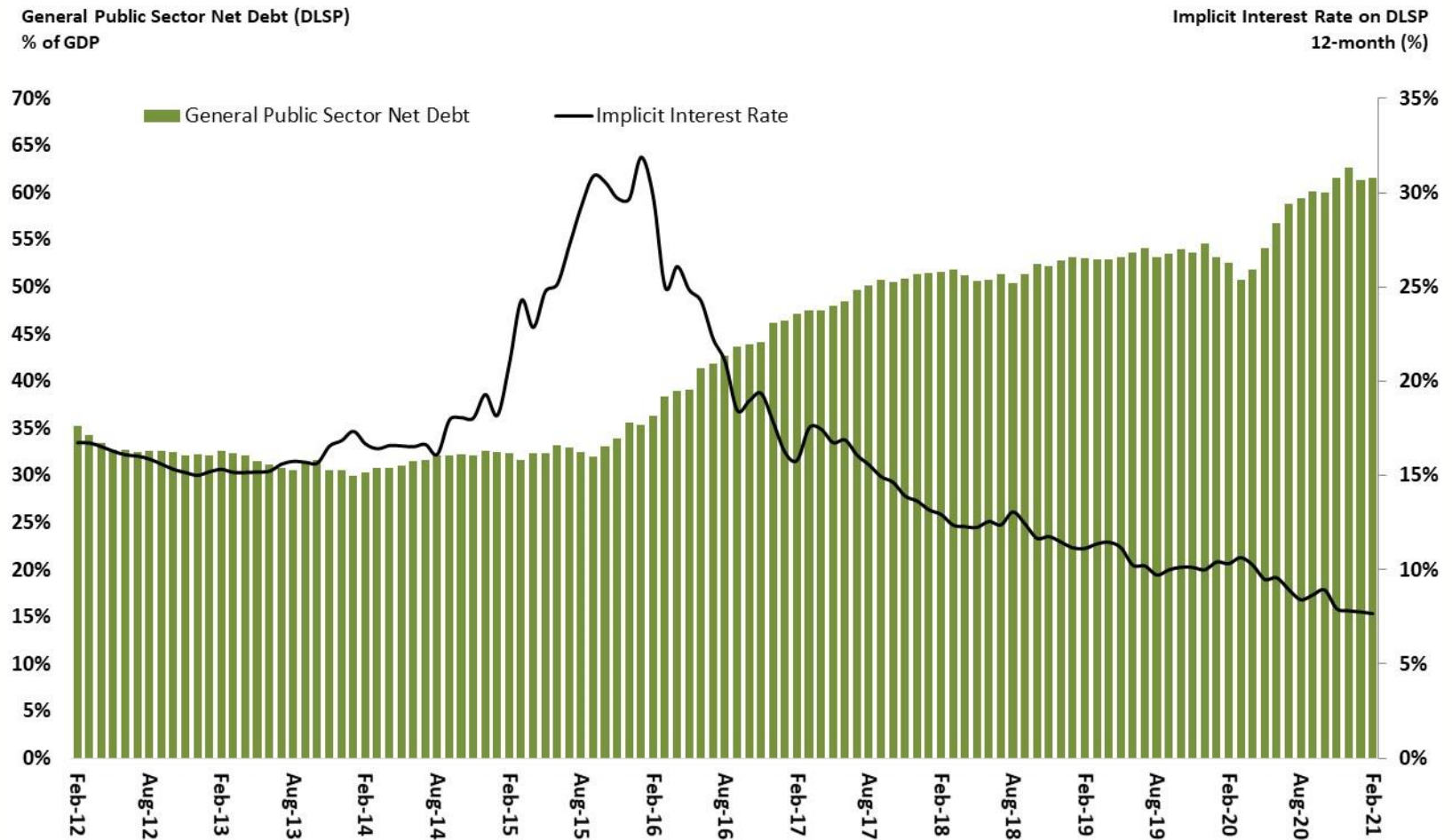

Public Sector Gross Debt (as % GDP)

PUBLIC SECTOR ACCOUNTS

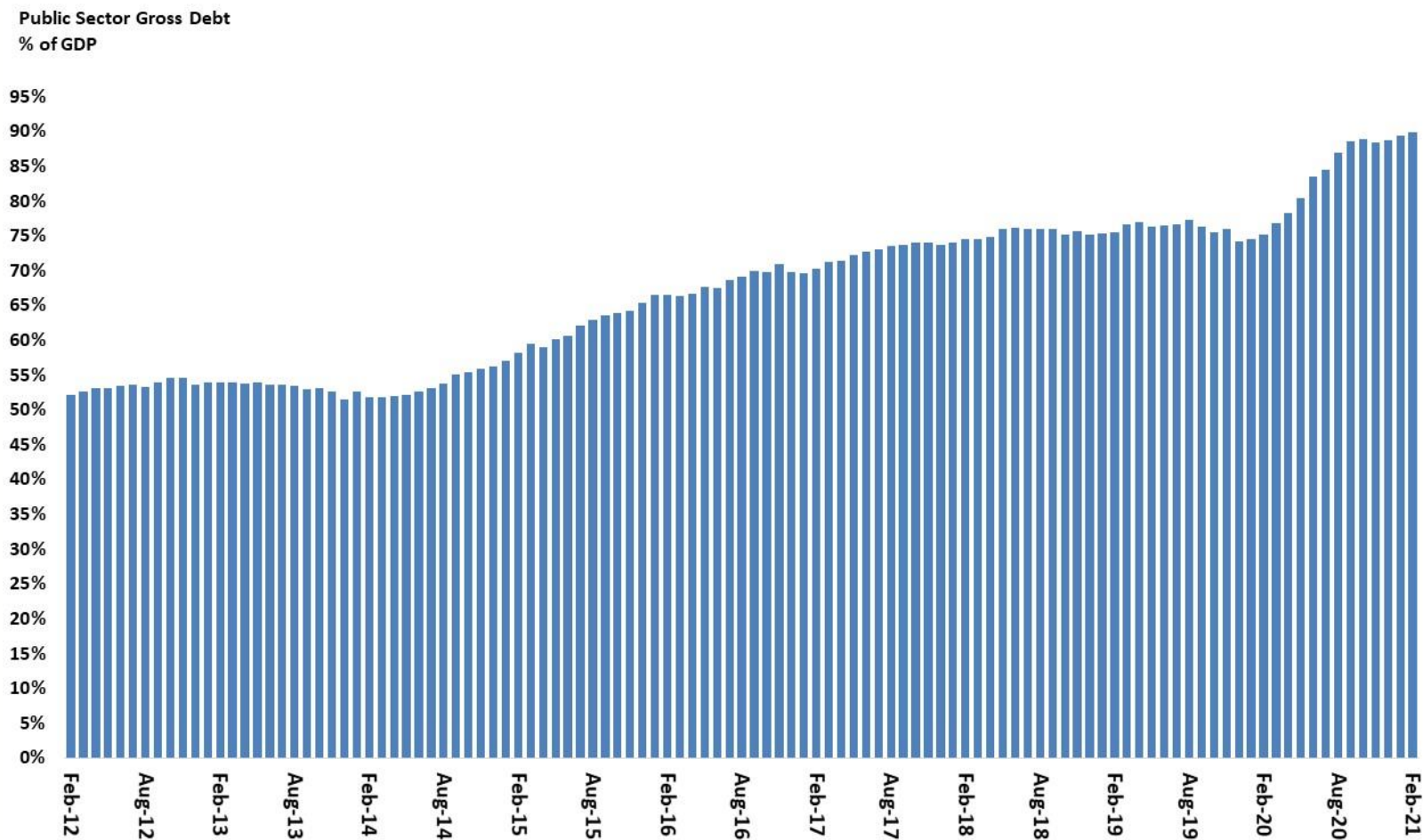

Source: Central Bank of Brazil.

World Economy

												IMF - WEO, January 2021.	
World	Q4 2020	2016	2017	2018	2019	2019	Q4-2016 / Q4-2015	Q4-2017 / Q4-2016	Q4-2018 / Q4-2017	Q4-2019 / Q4-2018	Q4-2020 / Q4-2019	2021	2022
<i>data from IMF and WTO</i>													
World Output - GDP	3.3%	3.8%	3.6%	2.8%	-3.3%	3.2%	2.8%	3.6%	2.7%	-1.4%	6.0%	4.4%	
Advanced Economies	1.8%	2.5%	2.3%	1.6%	-4.7%	2.0%	2.3%	2.0%	1.5%	-3.9%	5.1%	3.6%	
Emerging Market and Developing Economies	4.5%	4.8%	4.5%	3.6%	-2.2%	4.4%	4.8%	4.6%	3.7%	0.9%	6.7%	5.0%	
Latin America and the Caribbean	-0.6%	1.3%	1.1%	0.2%	-7.0%	-1.1%	1.3%	1.1%	0.0%	-4.8%	4.6%	3.1%	
World Trade of Goods and Services	2.3%	5.6%	3.9%	0.9%	-8.5%						8.4%	6.5%	
National Accounts	Q4 2020	2016	2017	2018	2019	2020	Q3-2020 / Q3- 2019	Q4-2020 / Q4- 2019	Q2-2020 accum. in 4- quarters	Q3-2020 accum. in 4- quarters	Q4-2020 accum. in 4- quarters	2021	2022
<i>data from IMF, OECD, Eurostat, NBSC and METI</i>													
USA - GDP	1.7%	2.3%	3.0%	2.2%	-3.5%	-2.9%	-2.5%	-1.1%	-2.3%	-3.5%	6.4%	3.5%	
Household Expenditure	2.7%	2.6%	2.7%	2.4%	-3.9%	-2.9%	-2.6%	-1.3%	-2.6%	-3.9%			
Government Expenditure	1.4%	0.7%	1.8%	2.3%	1.1%	0.4%	-0.6%	2.5%	2.1%	1.1%			
Gross Fixed Capital Formation	-1.3%	4.4%	6.3%	1.7%	-5.3%	-3.8%	3.2%	-5.3%	-6.5%	-5.3%			
Exports of Goods and Services	-0.1%	3.5%	3.0%	-0.1%	-13.0%	-14.6%	-11.0%	-6.5%	-10.2%	-13.0%			
Imports of Goods and Services (-)	1.9%	4.7%	4.1%	1.1%	-9.3%	-8.9%	-0.6%	-7.2%	-9.6%	-9.3%			
Industrial Production	-1.9%	2.4%	4.3%	1.0%	-6.8%	-7.0%	-4.7%	-4.2%	-6.0%	-6.8%			
Unemployment (% of Labor Force)	4.9%	4.4%	3.9%	3.7%	7.5%	5.2 pp	3.1 pp	5.6%	7.3%	7.5%			
Consumer Price Index	1.3%	2.1%	2.4%	1.8%	1.2%	1.4%	1.2%	1.5%	1.4%	1.2%	2.3%	2.4%	
European Union - GDP	2.1%	3.0%	2.3%	1.7%	-6.1%	-3.9%	-4.9%	-3.4%	-4.8%	-6.1%	4.4%	3.9%	
Household Expenditure	2.2%	1.8%	1.5%										
Government Expenditure	1.7%	1.1%	1.1%										
Gross Fixed Capital Formation	3.1%	3.1%	3.3%										
Exports of Goods and Services	3.2%	5.3%	3.0%										
Imports of Goods and Services (-)	4.3%	4.3%	3.3%										
Industrial Production	1.9%	3.5%	1.6%	-3.3%	-16.0%	-5.9%	-34.0%	-6.8%	-8.1%	-16.0%			
Unemployment (% of Labor Force)	10.0%	9.1%	8.2%	7.6%	7.2%	-0.4 pp	-0.2 pp	6.5%	6.9%	7.2%			
Consumer Price Index	0.2%	1.6%	1.8%	1.4%	0.7%	0.2%	0.2%	1.1%	0.9%	0.7%	1.6%	1.4%	
Japan - GDP	0.8%	1.7%	0.6%	0.3%	-4.8%	-5.8%	-1.3%	-2.8%	-4.7%	-4.8%	3.3%	2.5%	
Industrial Production	0.2%	2.8%	1.1%	-2.8%	-9.8%	-11.8%	-3.4%	-7.9%	-10.4%	-9.8%			
Unemployment (% of Labor Force)	3.1%	2.8%	2.4%	2.4%	2.7%	0.6 pp	0.7 pp	2.5%	2.6%	2.7%			
Consumer Price Index	-0.1%	0.5%	1.0%	0.5%	0.0%	0.0%	-0.8%	0.4%	0.3%	0.0%			
China - GDP	6.9%	6.9%	6.7%	5.8%	2.3%	4.9%	3.2%	2.1%	1.8%	2.3%	8.4%	5.6%	
Industrial Production	6.0%	6.1%	6.1%	6.2%	2.1%	6.0%	7.1%	-1.0%	1.9%	2.1%			
Unemployment (% of Labor Force)	4.0%	3.9%	3.8%	3.6%	5.6%	0.4 pp	0.0 pp	5.5%	5.6%	5.6%			
Consumer Price Index	2.0%	1.6%	2.1%	2.9%	2.4%	1.7%	0.1%	3.6%	3.3%	2.5%	1.2%	1.9%	

GDP - real quarterly % chg. – seasonally adjusted data (annualized)

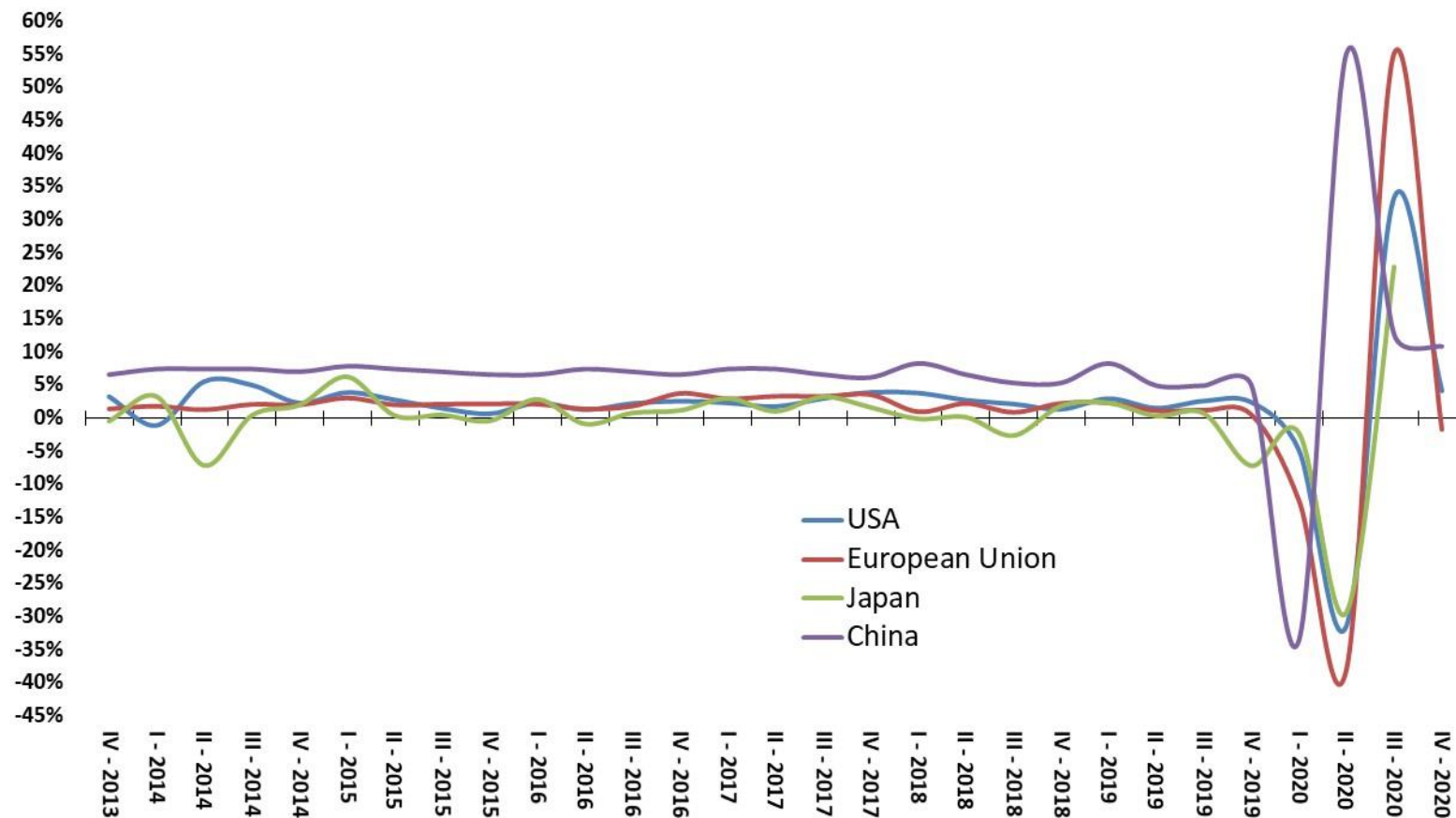

Source: OECD.

Unemployment Rate as % of Labor Force

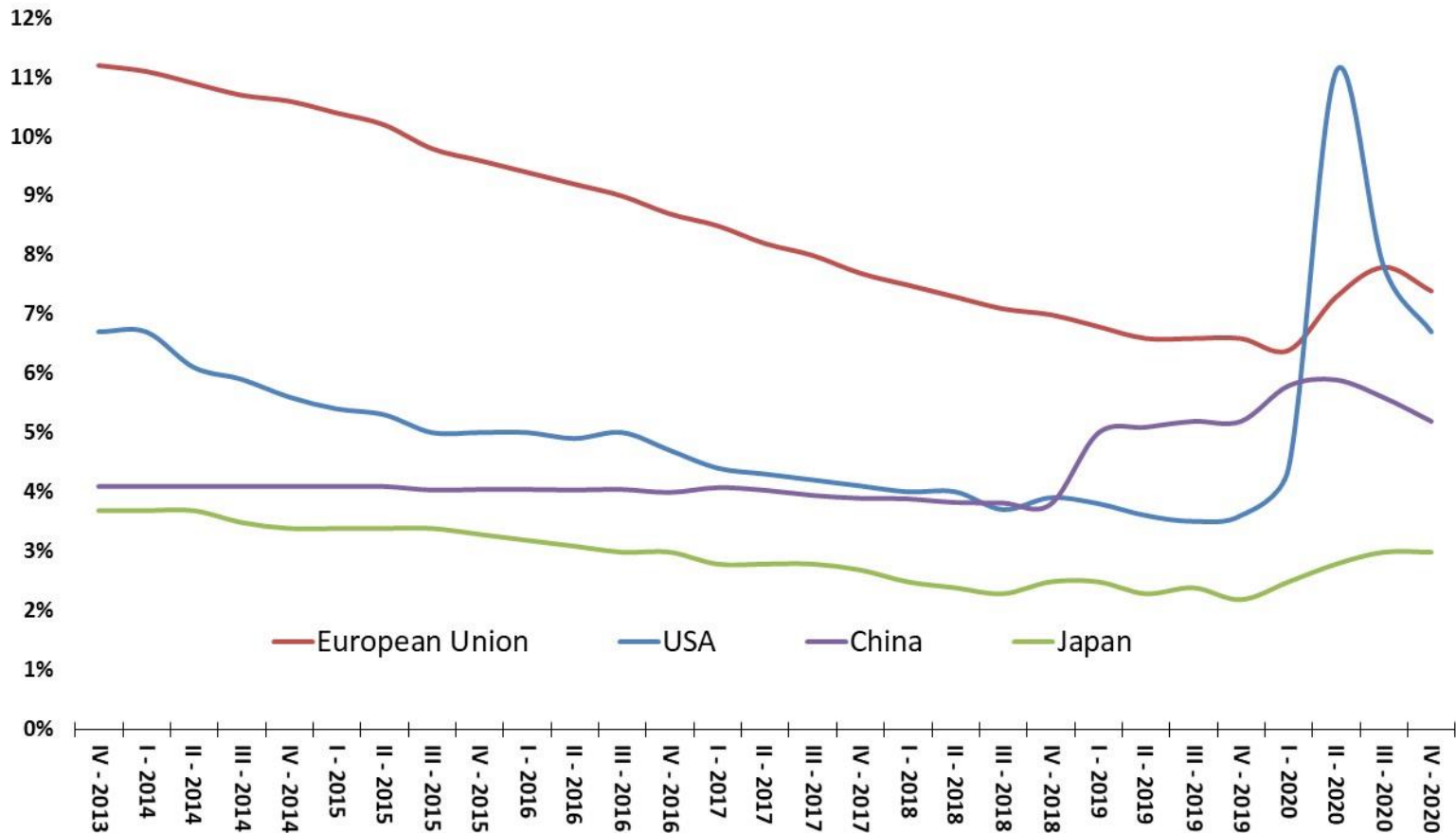

Source: OECD.

Consumer Price Indexes – annual chg. %

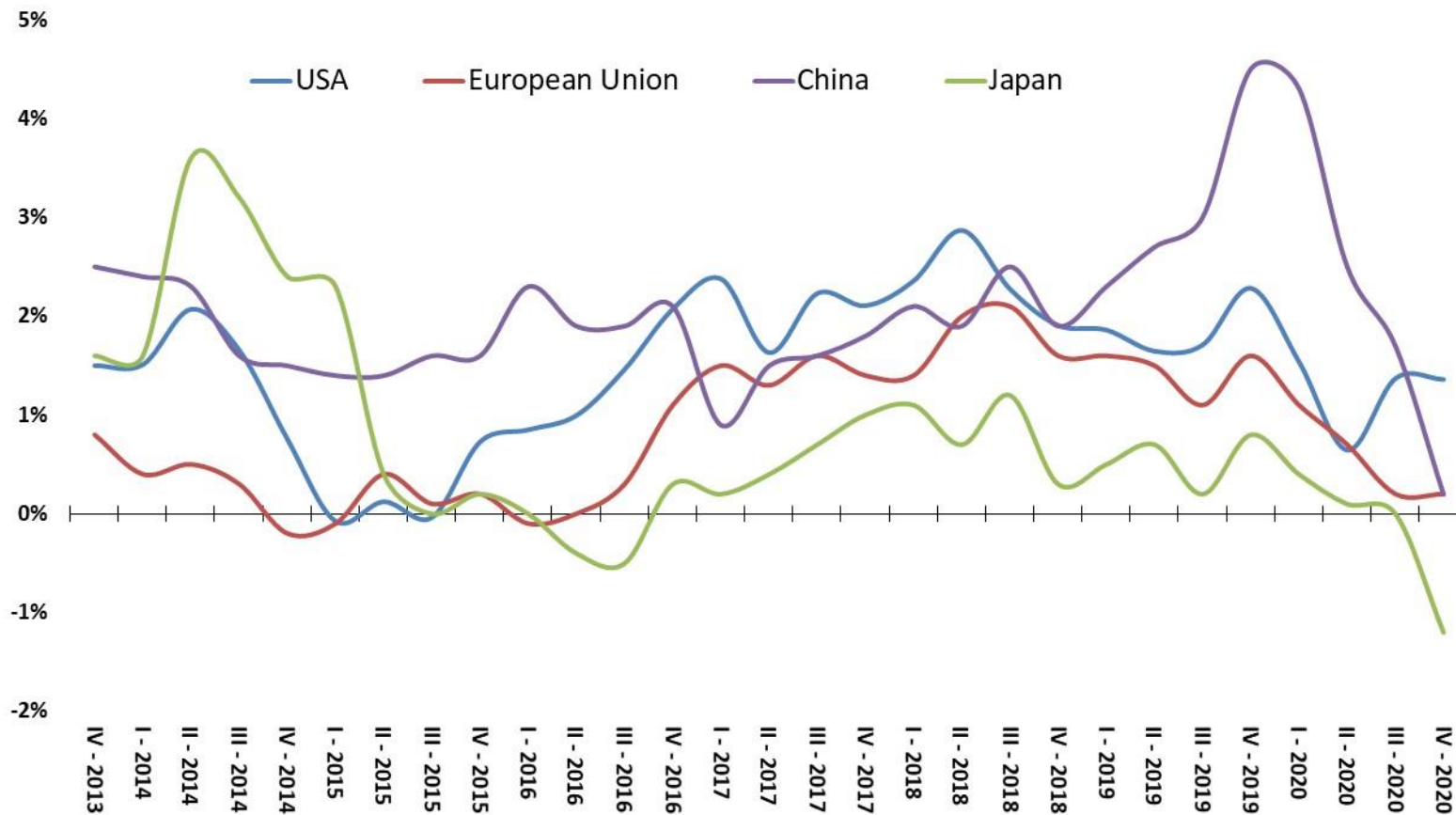

Source:: OECD.

Total Exports Volume Index – Q3-2012 = 100

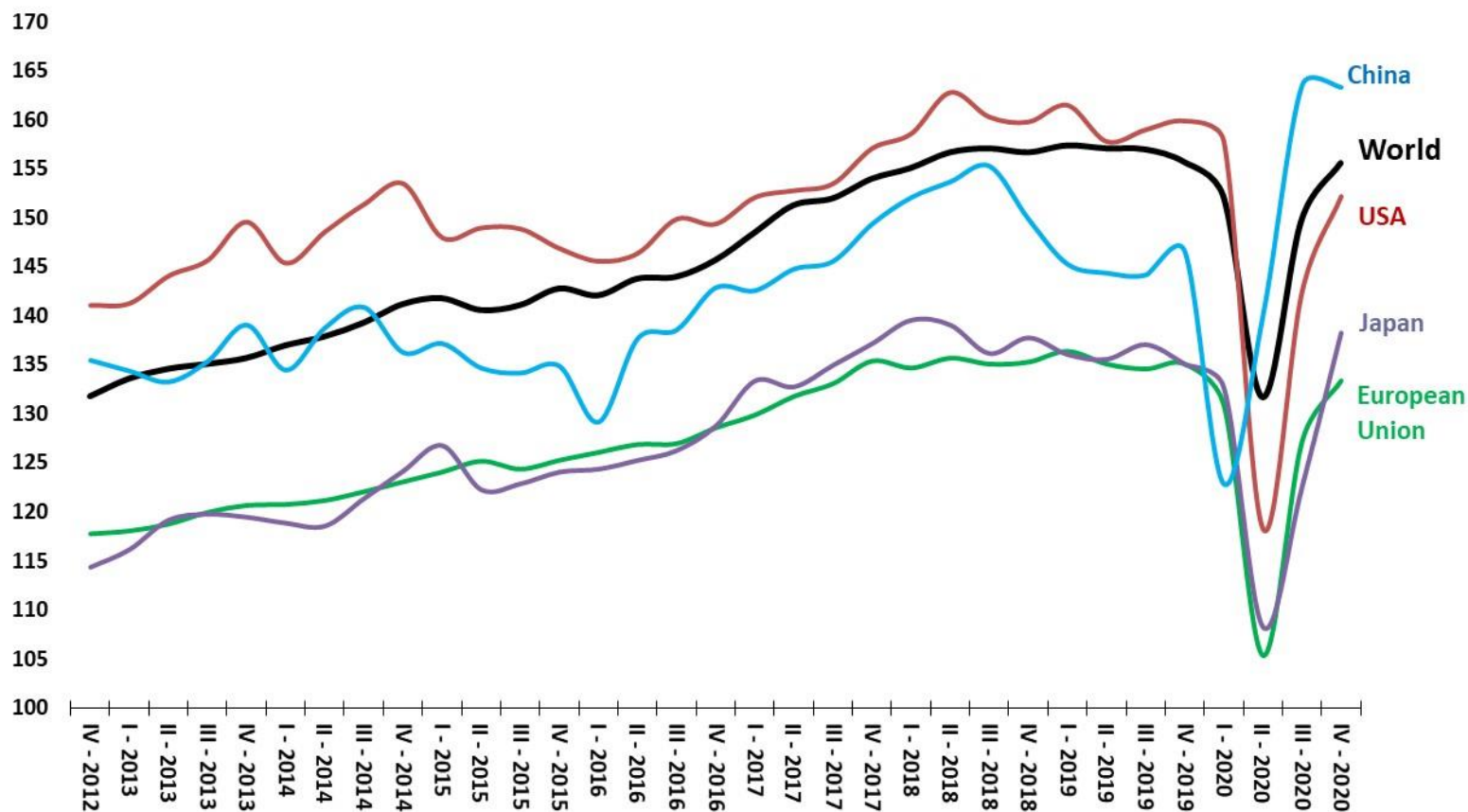

Source: WTO.

Central Government Primary Surplus as % of GDP

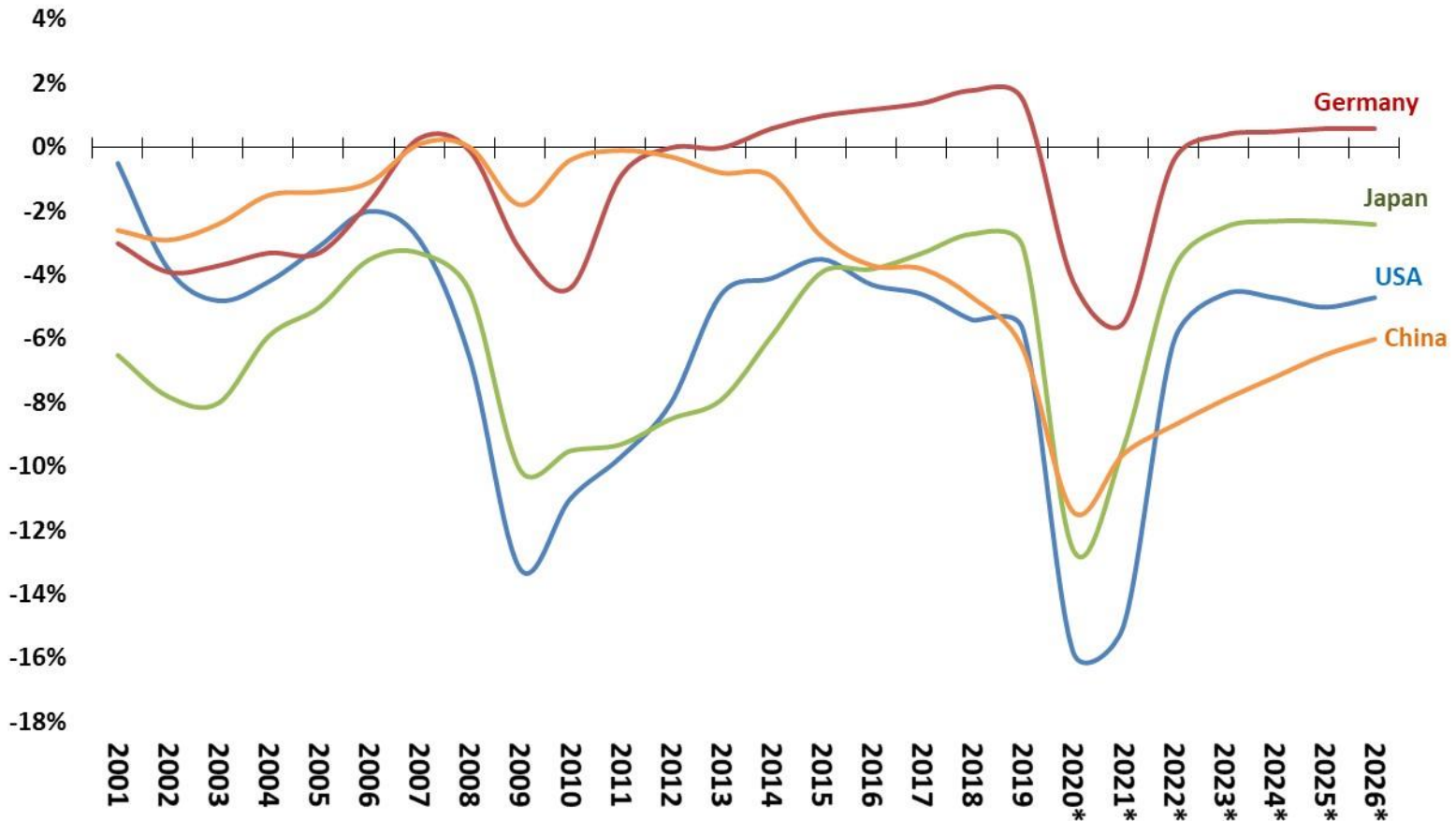

Source: IMF. * Estimated values - WEO Jan-21.

Selected Economies Main Interest Rate

Main Interest Rates – Selected Economies – % per year

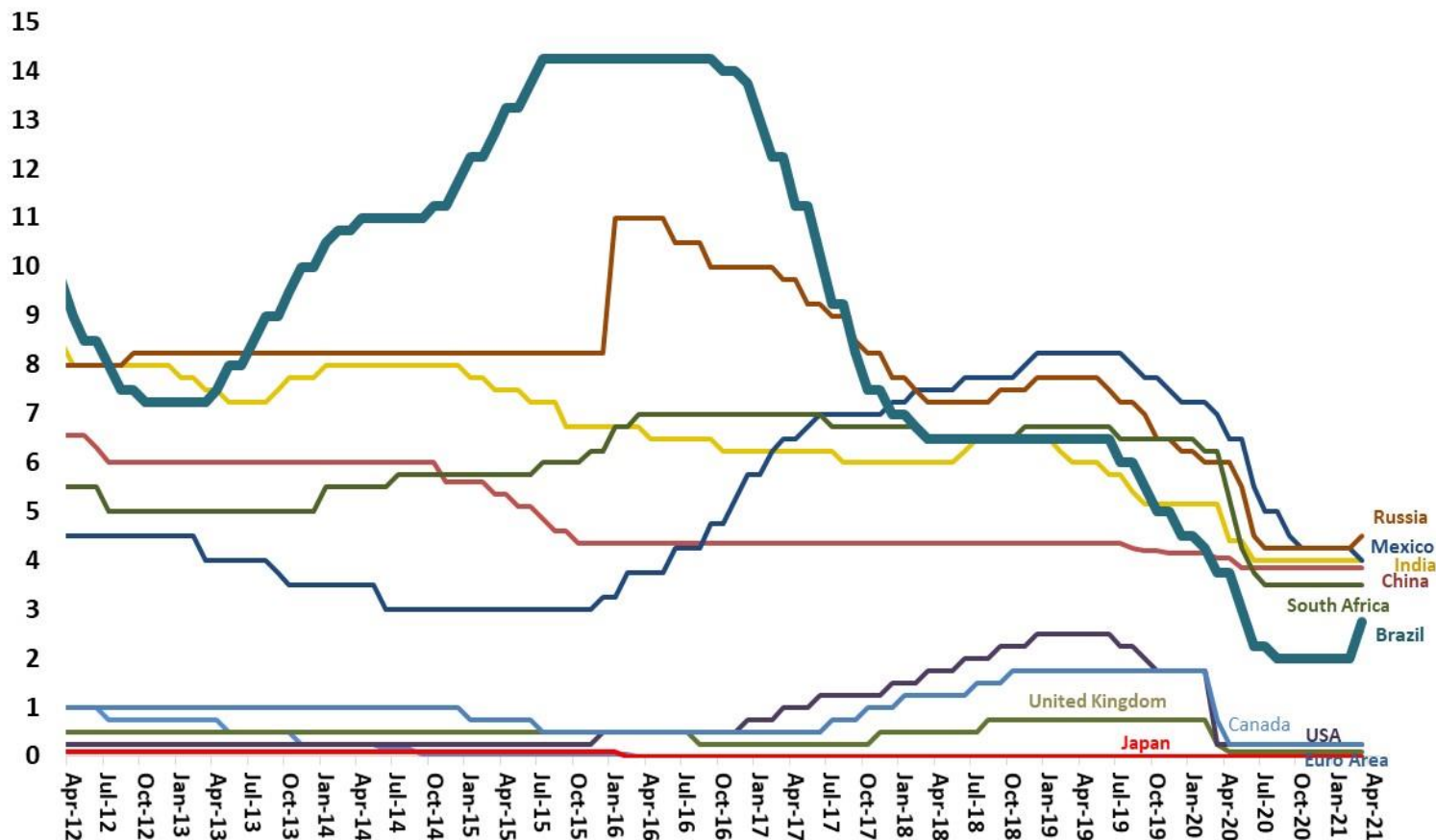

Source: Central Bank of Brazil.

Selected Economies FX-dollar Rate Evolution

Selected Economies FX-rate Indexes – Dec/2008 = 100

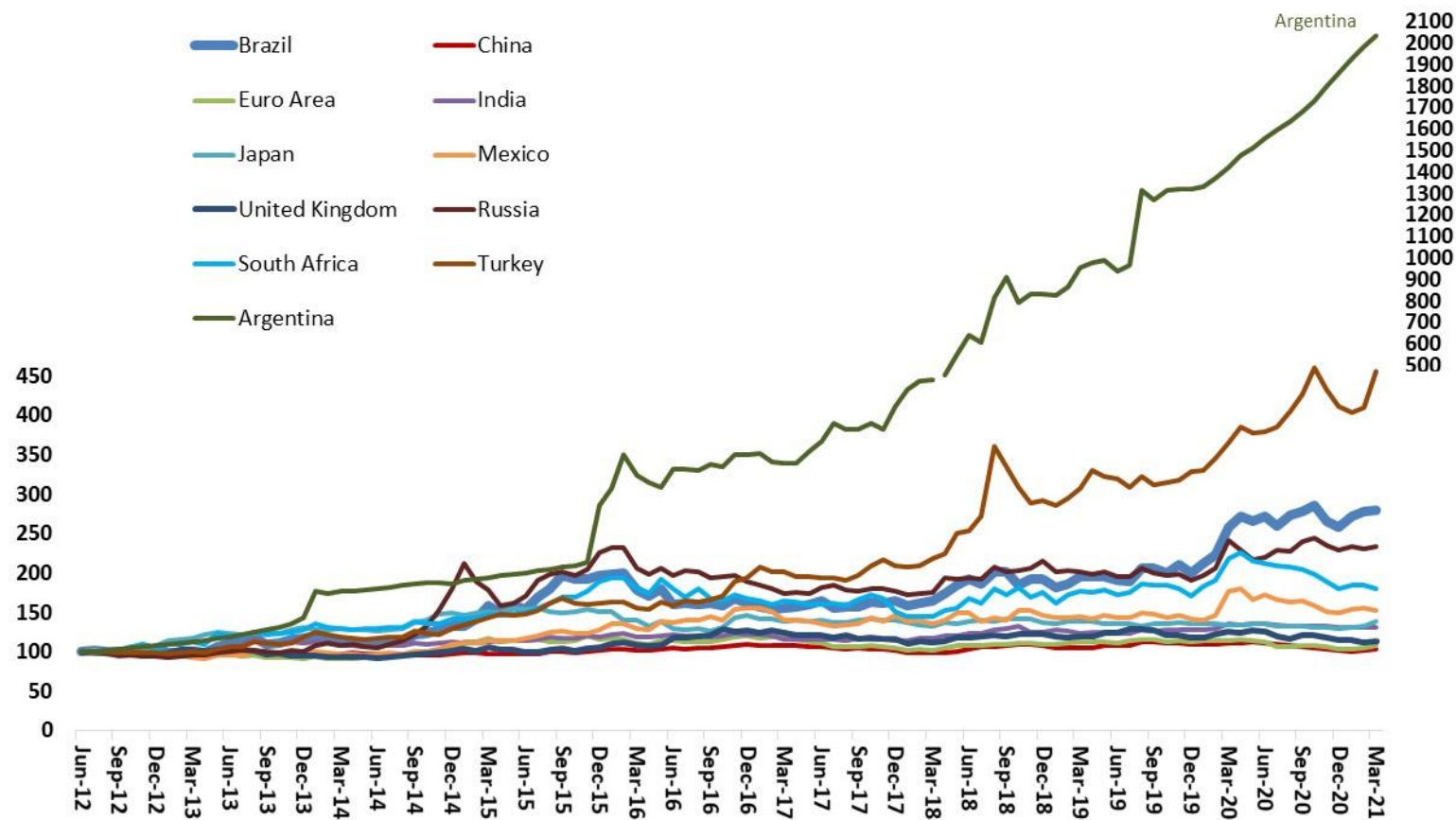

Source: Bloomberg.

Selected Economies Main Stock Index Evolution

Selected Economies Main Stock Indexes – Dec/2008 = 100

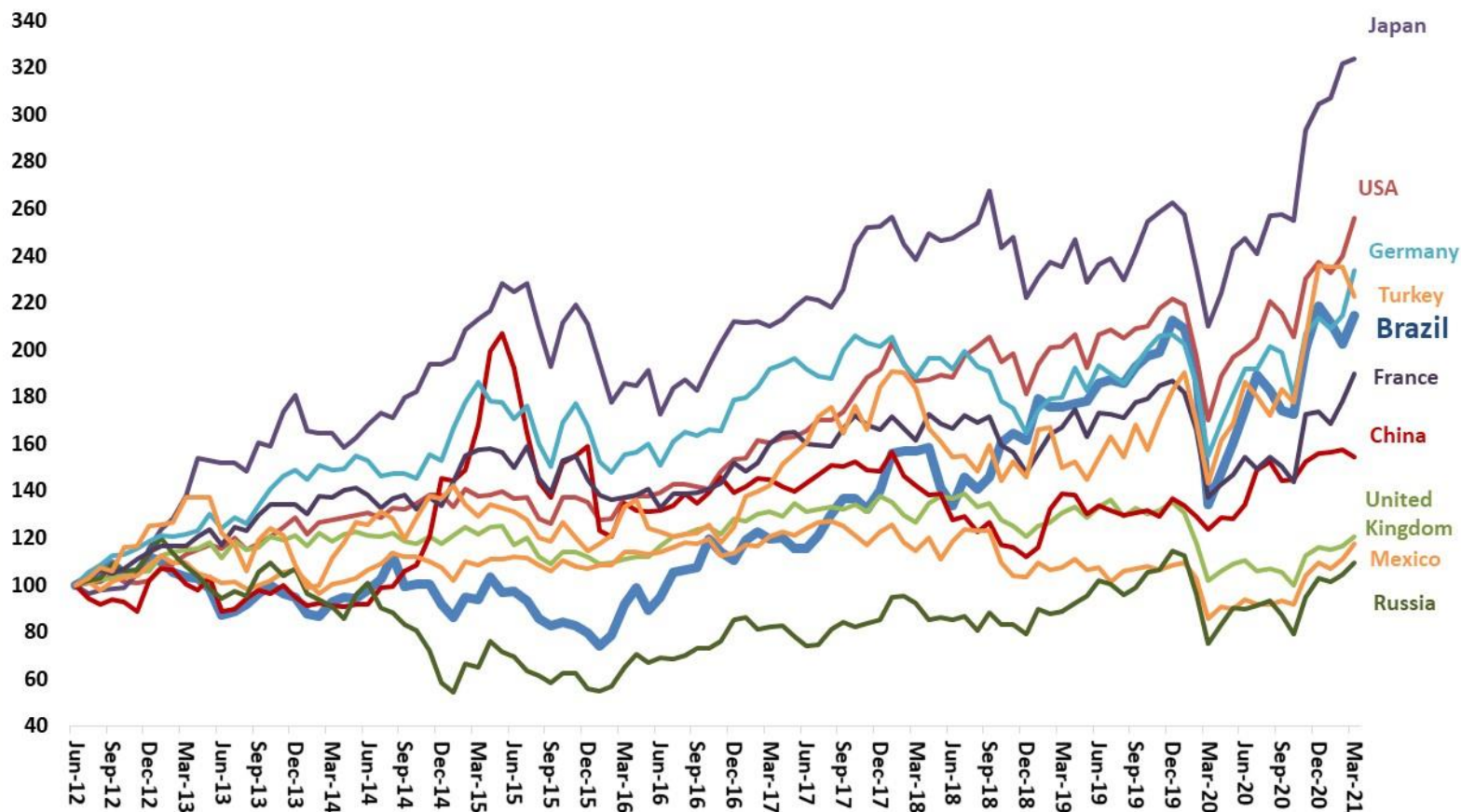

Source: Bloomberg.

MINISTER OF ECONOMY - **PAULO ROBERTO NUNES GUEDES**

EXECUTIVE SECRETARY - **MARCELO PACHECO DOS GUARANY**

SPECIAL SECRETARY FOR FINANCE - **WALDERY RODRIGUES JUNIOR**

SECRETARY OF ECONOMIC POLICY - **ADOLFO SACHSIDA**

DEPUTY SECRETARY FOR MACROECONOMIC POLICY– **FAUSTO JOSÉ ARAUJO VIEIRA**

MACROECONOMIC OUTLOOK TECHNICAL TEAM:

Alexandre Magno de Almeida Leao Sanches

Carlos Henrique Coelho de Andrade

Elder Linton Alves de Araújo

Gustavo Miglio de Melo

Hébrida Verardo Moreira Fam

Leonid Garnitskiy

Luis de Medeiros Marques Hashimura

Sidney Martins Caetano

Silas Franco de Toledo

Thiago Silva Assis

Vaneza de Oliveira Veiga

Vicente Ferreira Lopes Filho

CONTACT: conjuntura.df.spe@economia.gov.br



MINISTRY OF ECONOMY

More information:

<https://www.gov.br/fazenda/pt-br/orgaos/spe>



Secretariat
for Economic
Policy

**Special Secretariat
for Finance**

**Ministry
of Economy**