MINISTÉRIO DO PLANEJAMENTO, ORÇAMENTO E GESTÃO

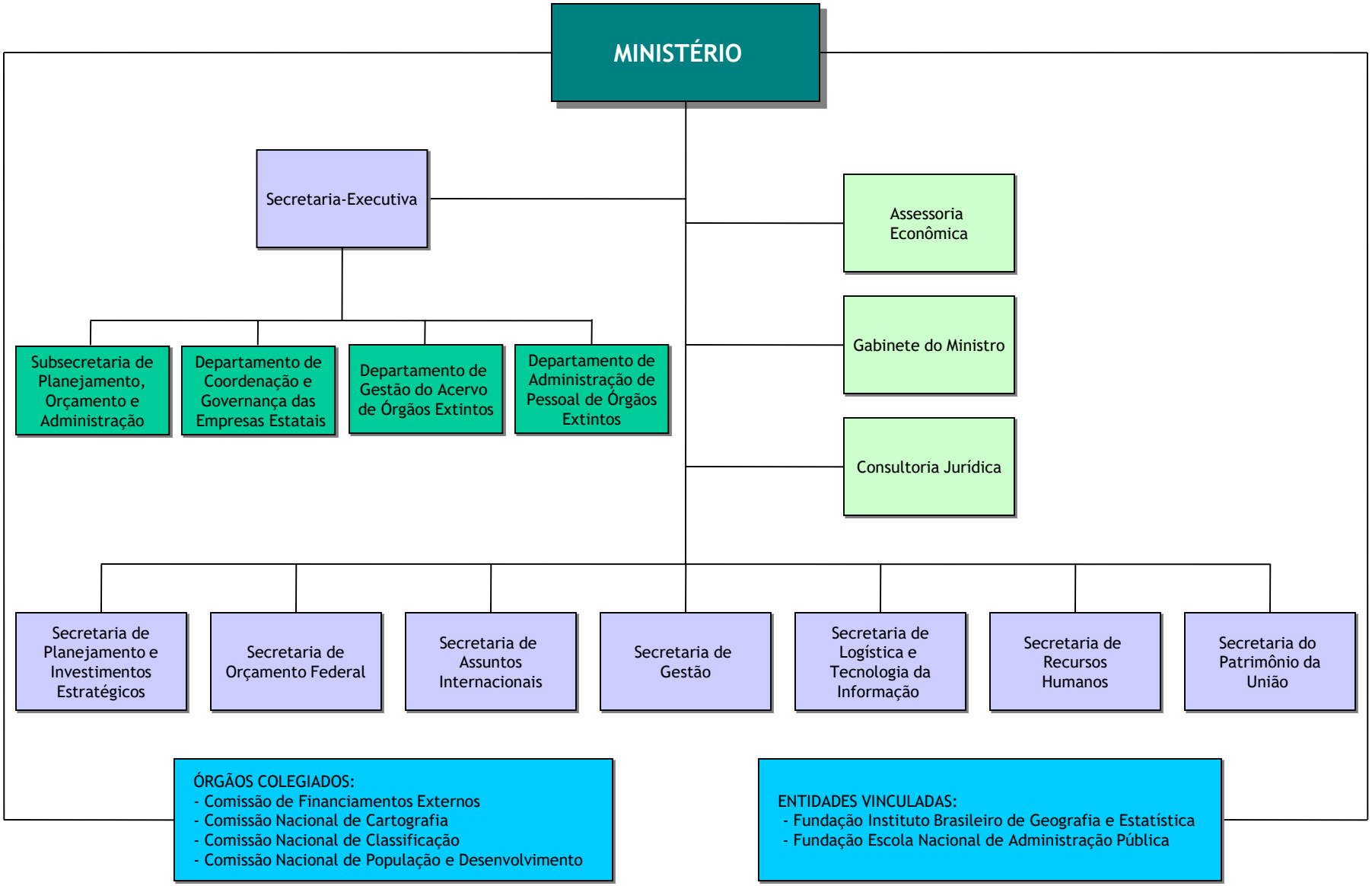

Decreto n° 7.063, de 13/01/2010.