MINISTÉRIO DO PLANEJAMENTO, ORÇAMENTO E GESTÃO

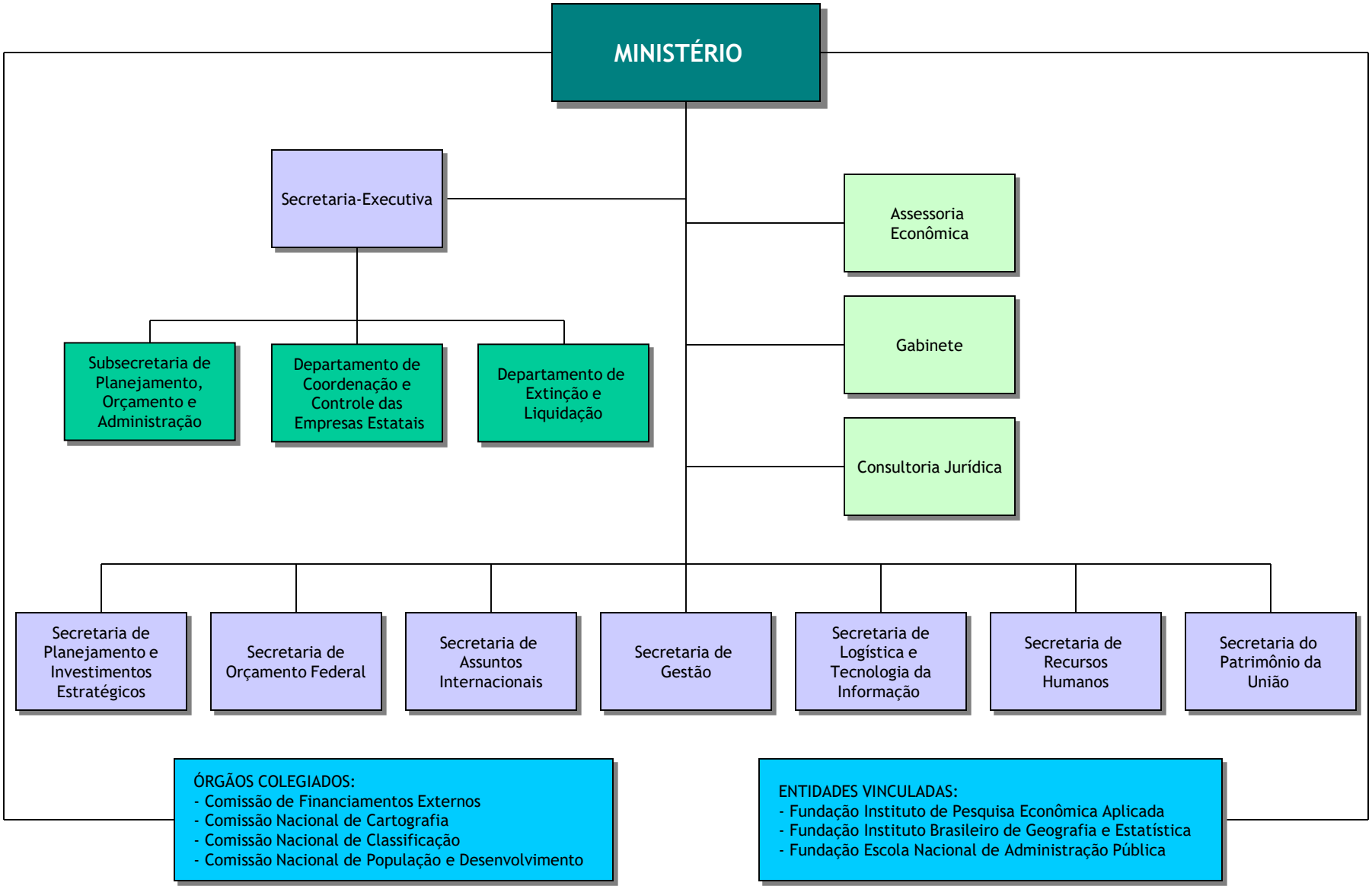

Decreto n° 5.719, de 13/03/2006.