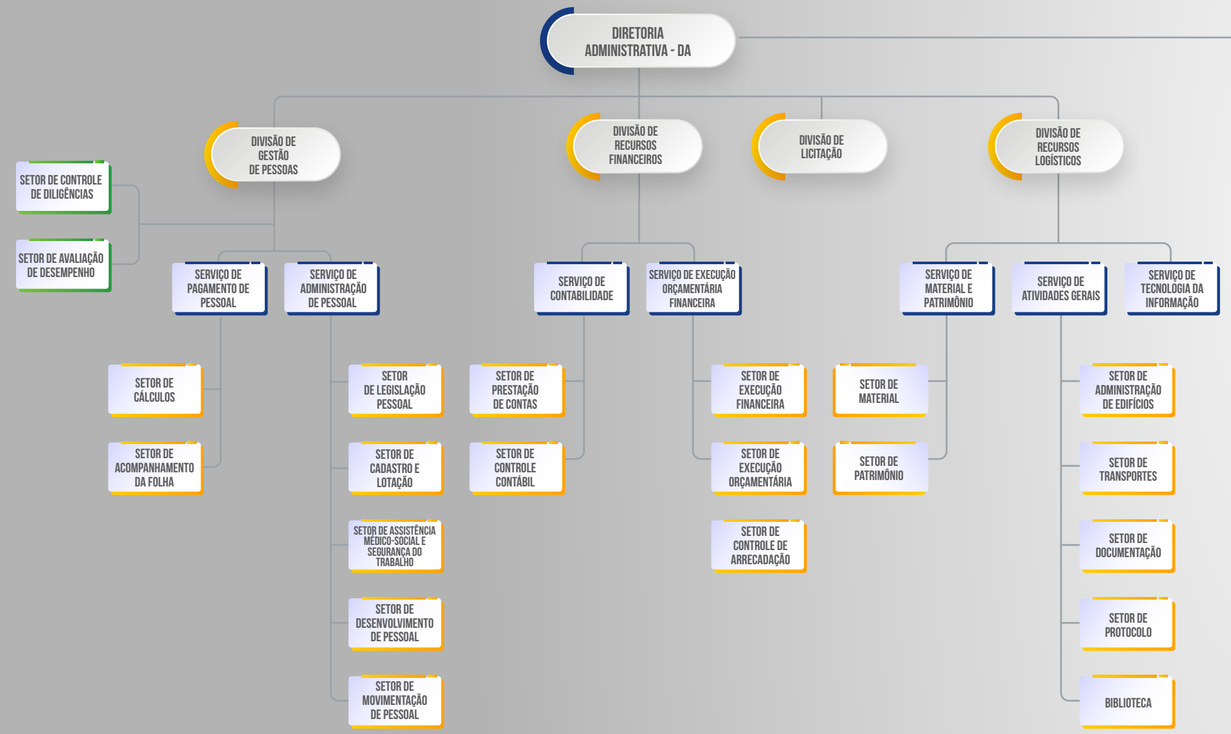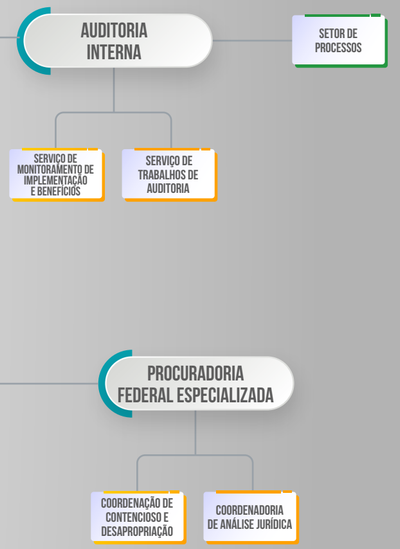ÓRGÃOS SECCIONAIS