



anp
Agência Nacional
do Petróleo,
Gás Natural e Biocombustíveis

OFERTA PERMANENTE

Ronan Ávila

Rio Oil and Gas, Setembro de 2022

ÁREA EM OFERTA

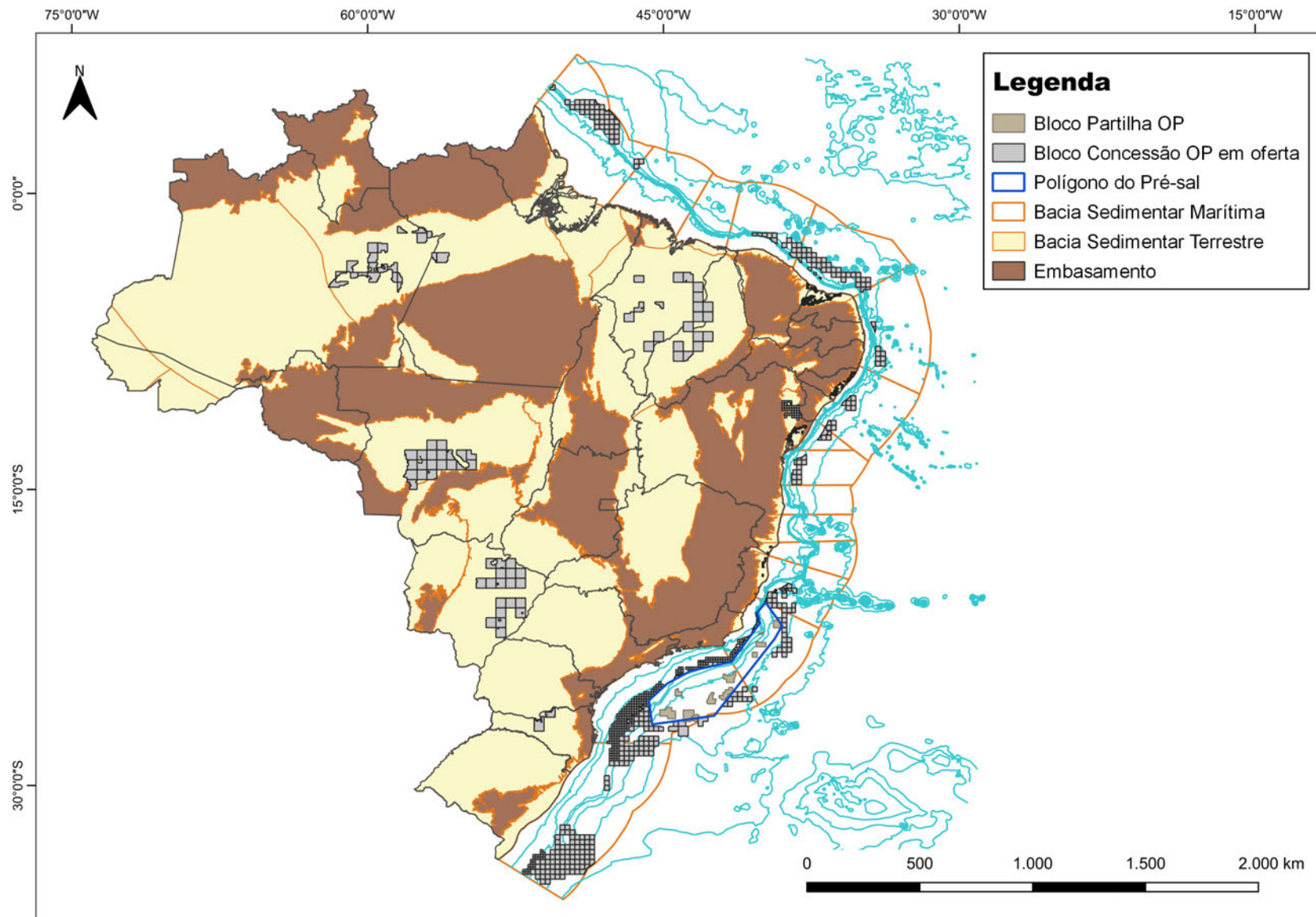

- OFERTA PERMANENTE PARTILHA – 11 BLOCOS EM OFERTA
- OFERTA PERMANENTE CONCESSÃO – 471 BLOCOS EM TERRA
- OFERTA PERMANENTE CONCESSÃO – 625 BLOCOS NO MAR

- **OFERTA PERMANENTE PARTILHA – 11 BLOCOS EM OFERTA**
- OFERTA PERMANENTE CONCESSÃO – 471 BLOCOS EM TERRA
- OFERTA PERMANENTE CONCESSÃO – 625 BLOCOS NO MAR

OFERTA PERMANENTE PARTILHA

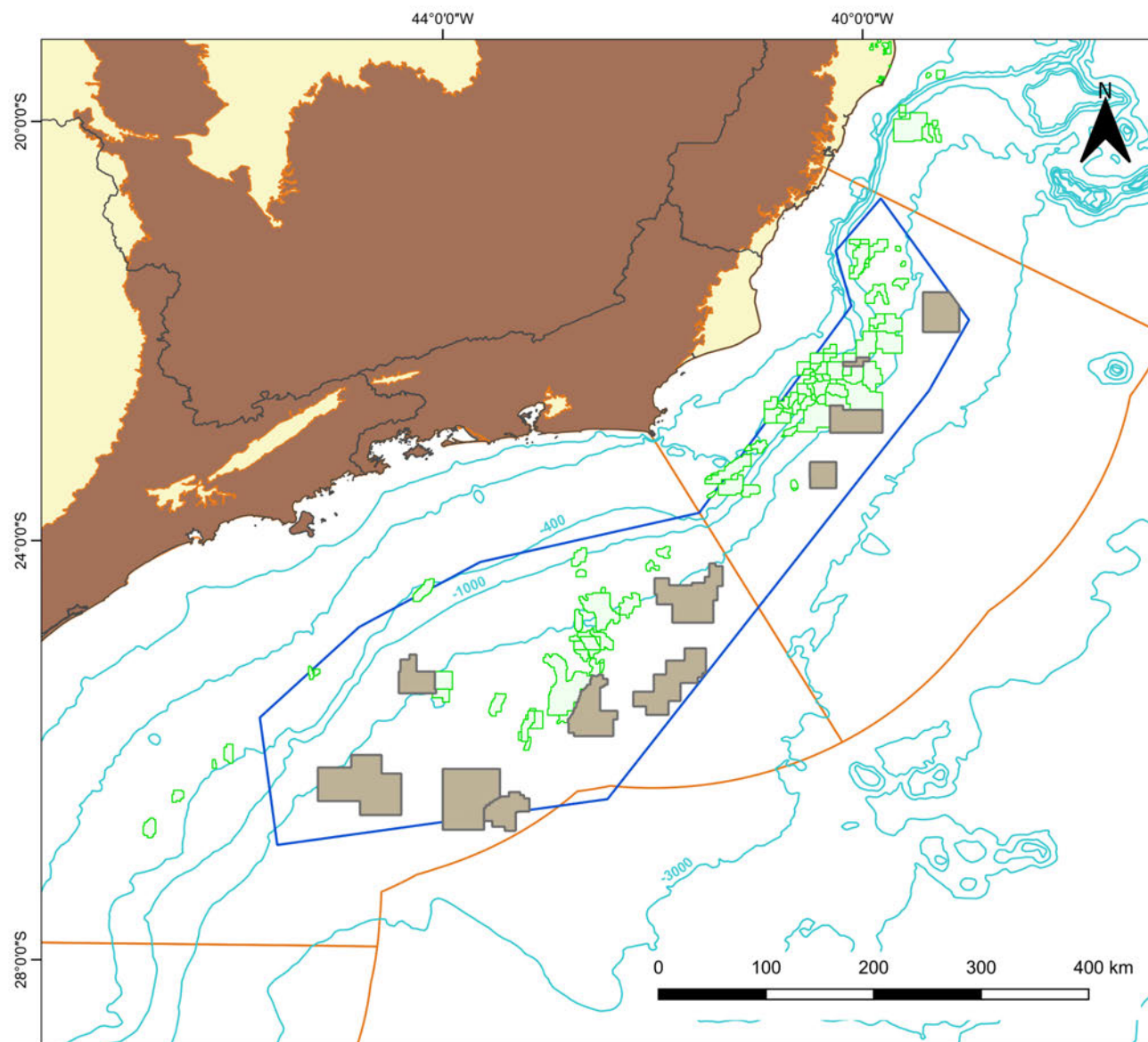

Legenda

- Bloco Partilha OP em oferta
- Campos de Produção
- Polígono do Pré-Sal
- Bacia Sedimentar Marítima
- Bacia Sedimentar Terrestre
- Embasamento

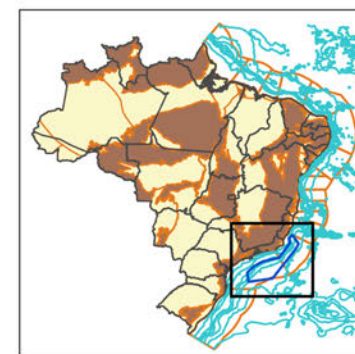

OFERTA PERMANENTE PARTILHA

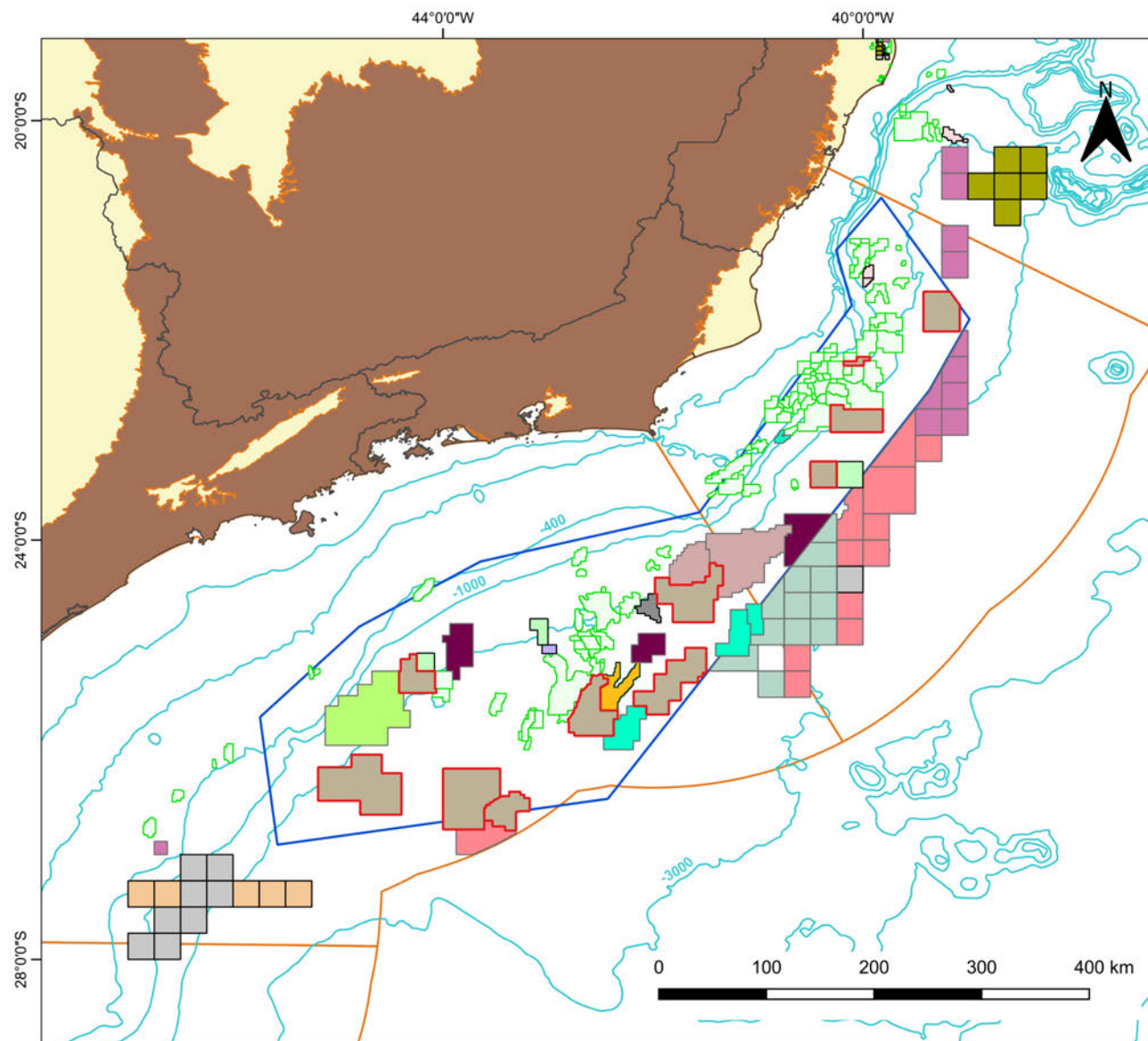

Legenda

- | | |
|-----------------------------|----------------------------|
| Partilha 1 | Campos de Produção |
| Partilha 2 | Polígono do Pré-Sal |
| Partilha 3 | Bacia Sedimentar Marítima |
| Partilha 4 | Bacia Sedimentar Terrestre |
| Partilha 5 | Embasamento |
| Partilha 6 | |
| Rodada 3 | |
| Rodada 6 | |
| Rodada 7 | |
| Rodada 11 | |
| Rodada 14 | |
| Rodada 15 | |
| Rodada 16 | |
| Rodada 17 | |
| Bloco Concessão OP | |
| Bloco Partilha OP em oferta | |

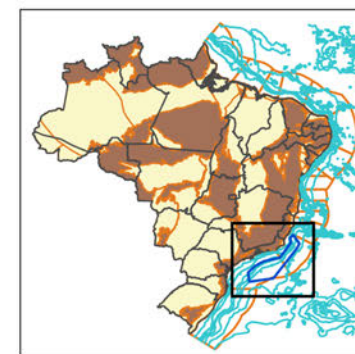

Bacia de Campos (Itaimbezinho, Água Marinha, Norte de Brava e Turmalina)

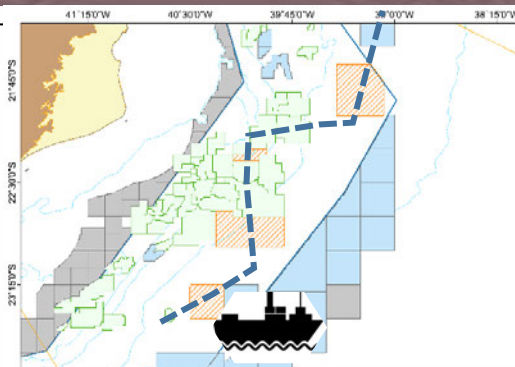
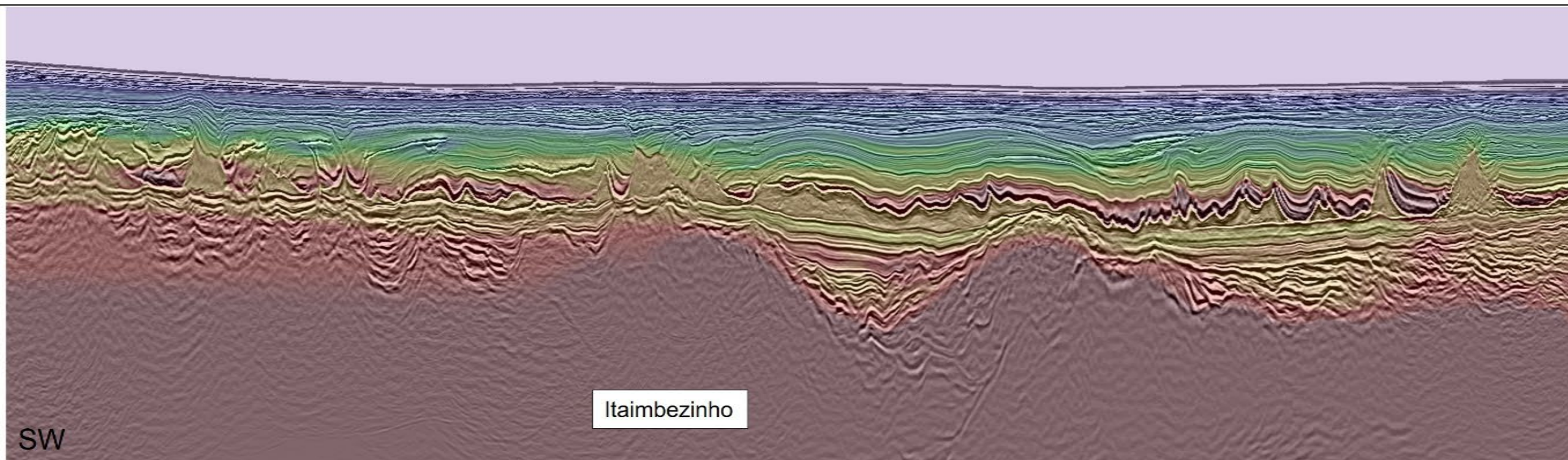

Cortesia ION Geophysical: Picanha 3D RTM + Velocity Model

BLOCO ITAIMBEZINHO

BACIA DE CAMPOS

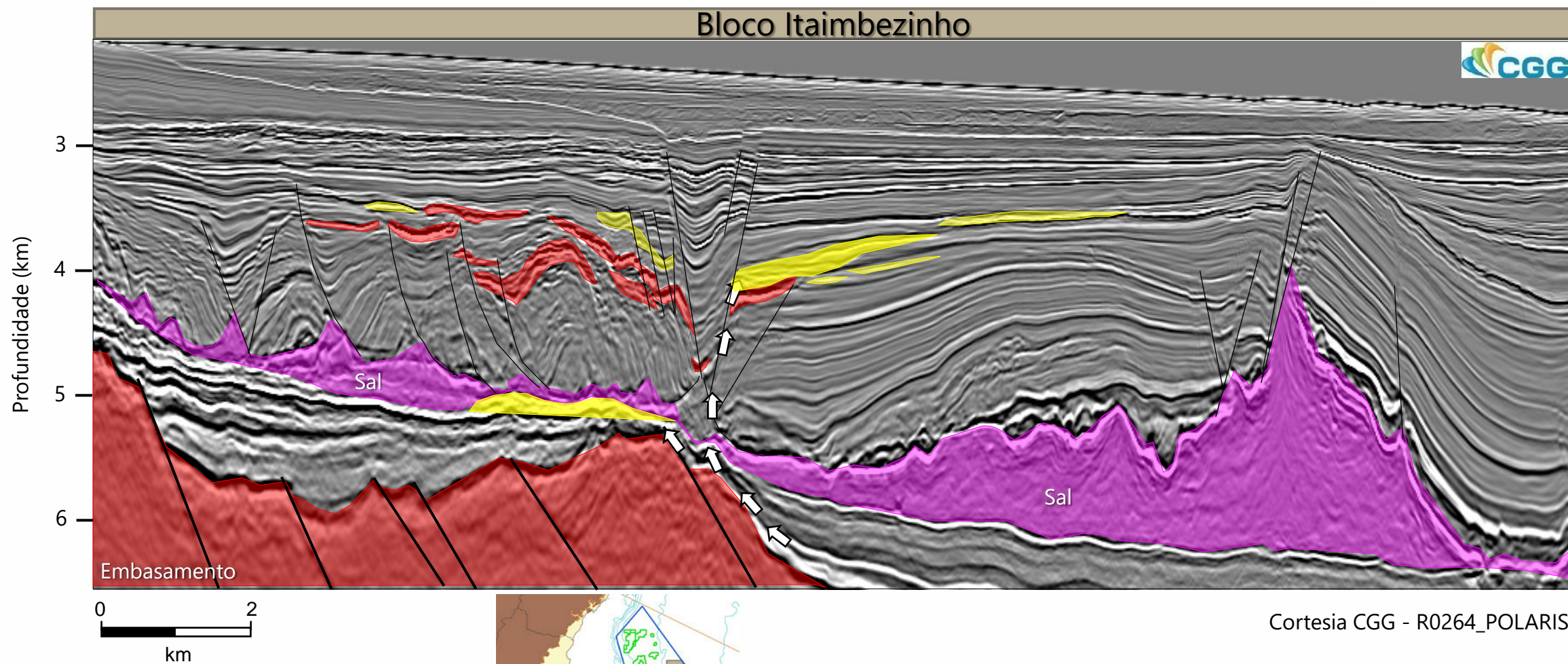

Bloco Itaimbezinho (Bacia de Campos)

Projeto (Hipotético)

- Itaimbezinho VOIP 1.540 MSTB
- Fator de Recuperação ~ 30%
- Gasoduto (160 km)
- 22 poços de produção
- 12 poços de injeção

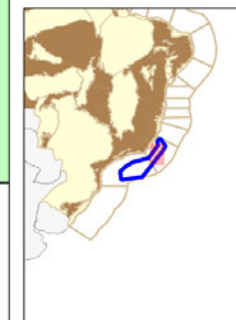
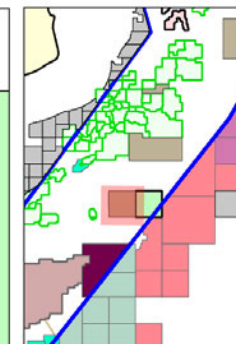
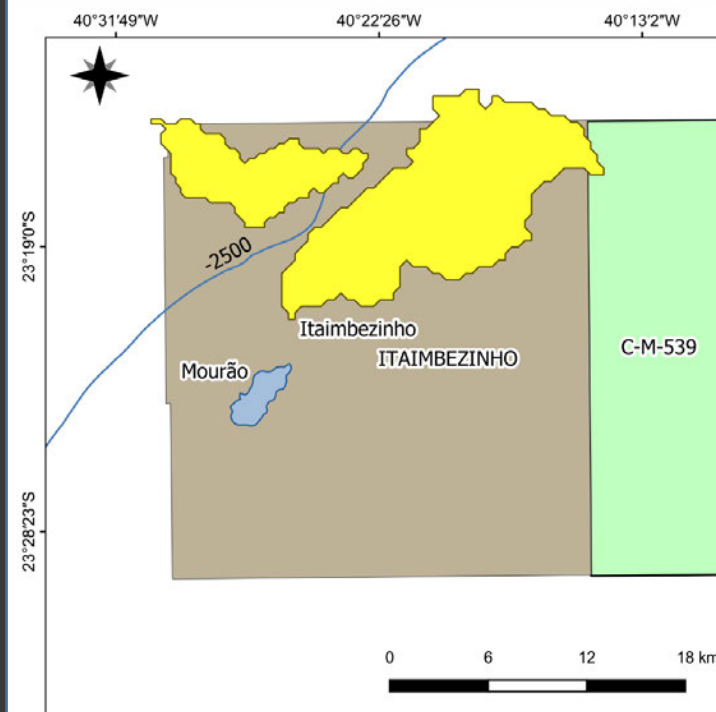
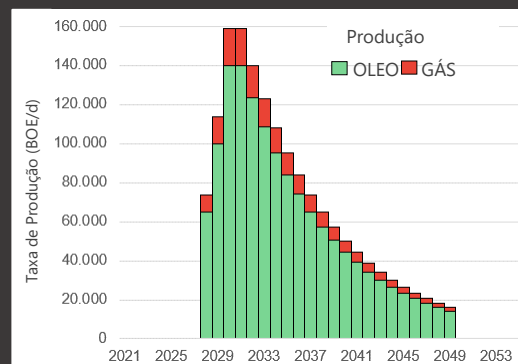

Área do Bloco 1.000 km²

VOIP 1.712 MSTB

Prof. Lâmina D'água 2.650 m / Distância da Costa 160 km

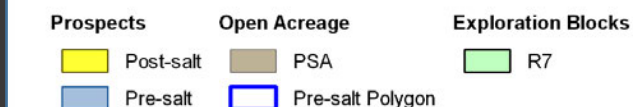

Prospecto	Geração	Migração	Reservat.	Selo	Trapa	Sincronismo	CSG
Itaimbezinho Pós-Sal	100%	70%	50%	60%	80%	100%	17%
Upside Mourão Pré-Sal	100%	70%	50%	10%	100%	100%	4%

Bacia de Campos – Bloco Água-Marinha

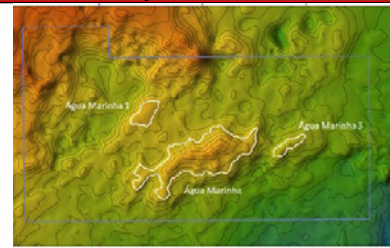
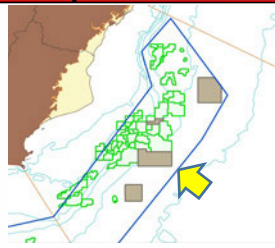
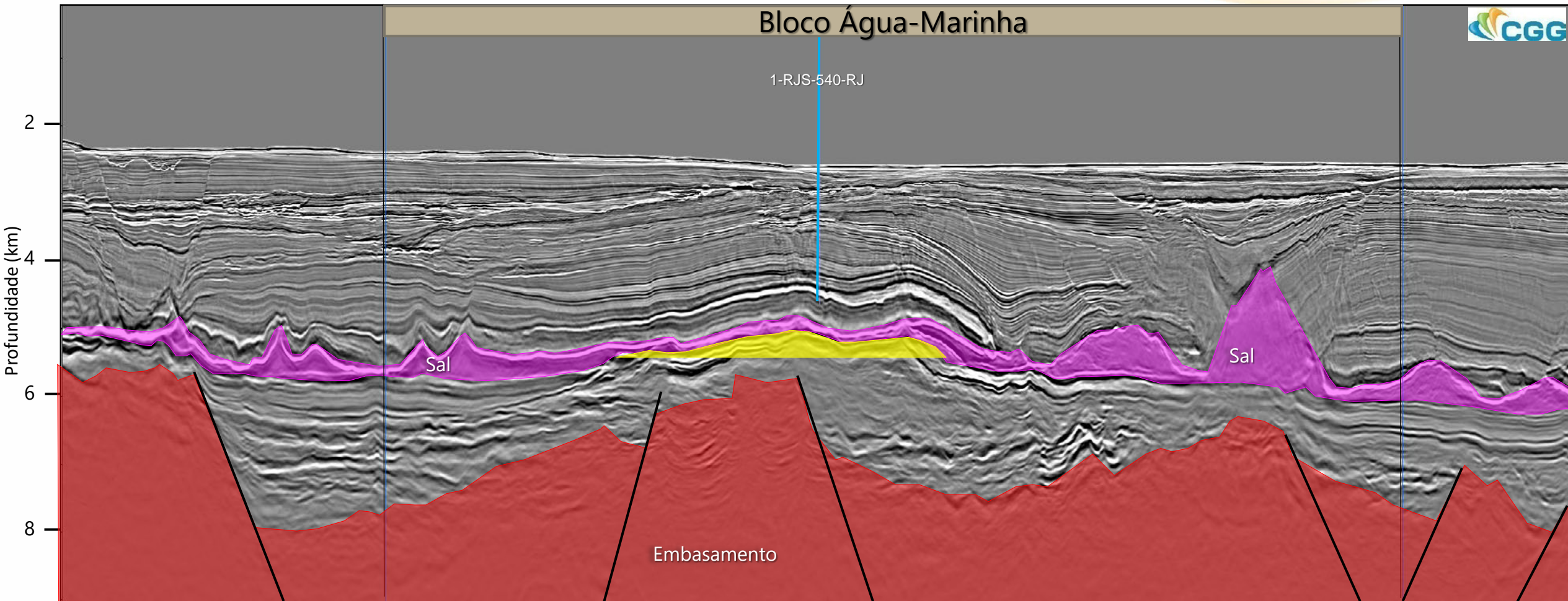

Cortesia CGG - 0264_BMC_CAMPOS_FASE_II_RTM

Bloco Água-Marinha

(Bacia de Campos)

Projeto (Hipotético)

- Água Marinha VOIP 530 MSTB
- Fator de Recuperação ~ 20%
- Óleo - 1 FPSO
- 2 poços de produção
- 2 poços de injeção

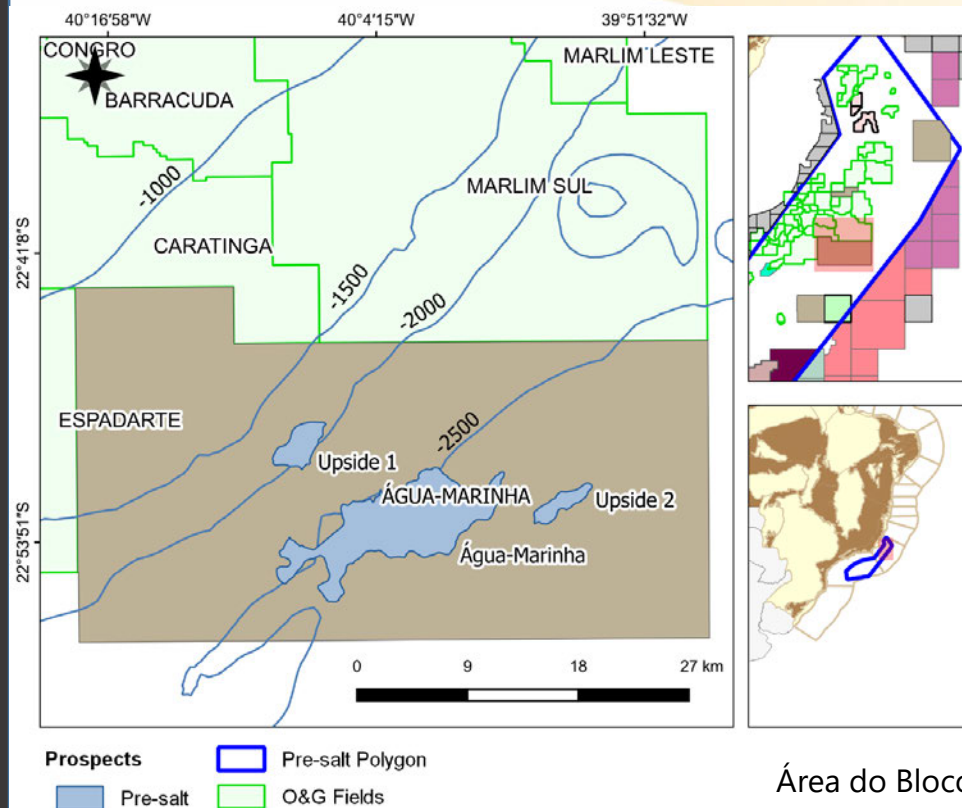
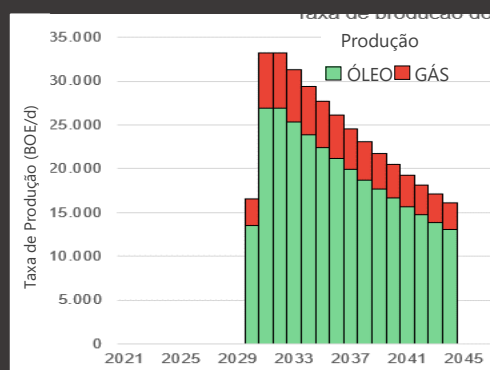

Prospecto	Fonte	Migração	Reserv.	Selo	Trapa	Sincronismo	CSG
Água Marinha	90%	90%	90%	80%	80%	100%	47%

Bacia de Campos – Bloco Norte de Brava

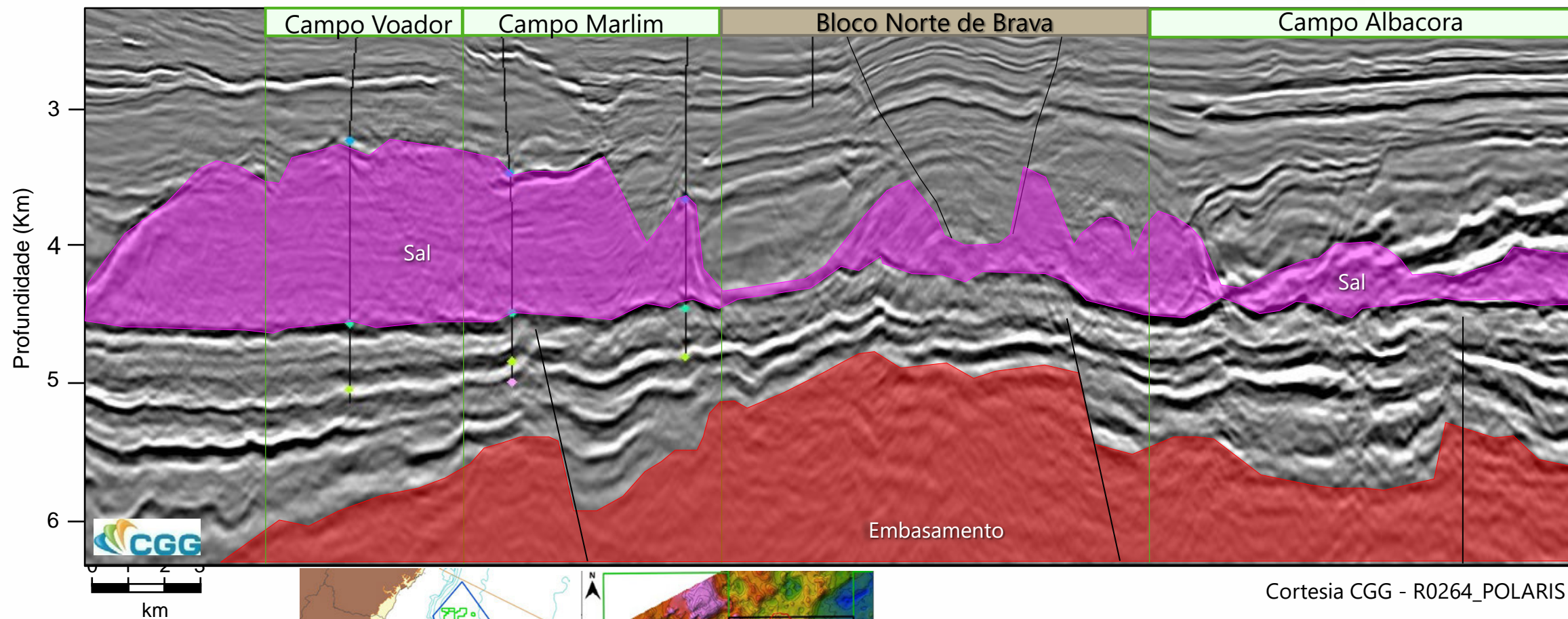

Cortesia CGG - R0264_POLARIS

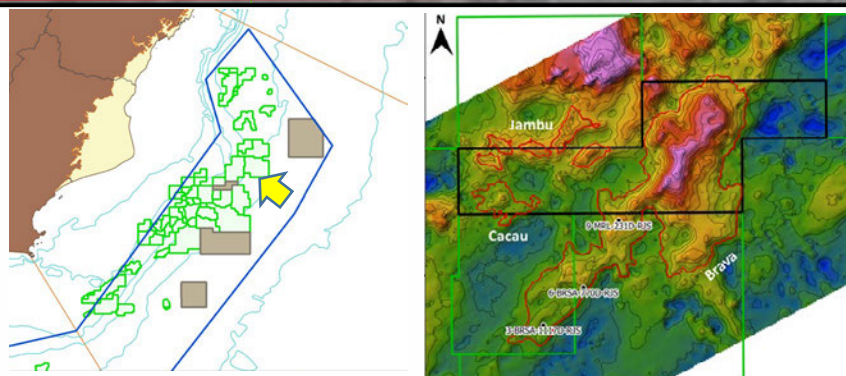

Bloco Norte de Brava (Bacia de Campos)

Projeto (Hipotético)

- Norte de Brava VOIP 1.575 MSTB
- Fator de Recuperação ~ 15%
- Oil - 1 FPSO para Pré-Sal
- 10 poços de produção
- 12 poços de injeção

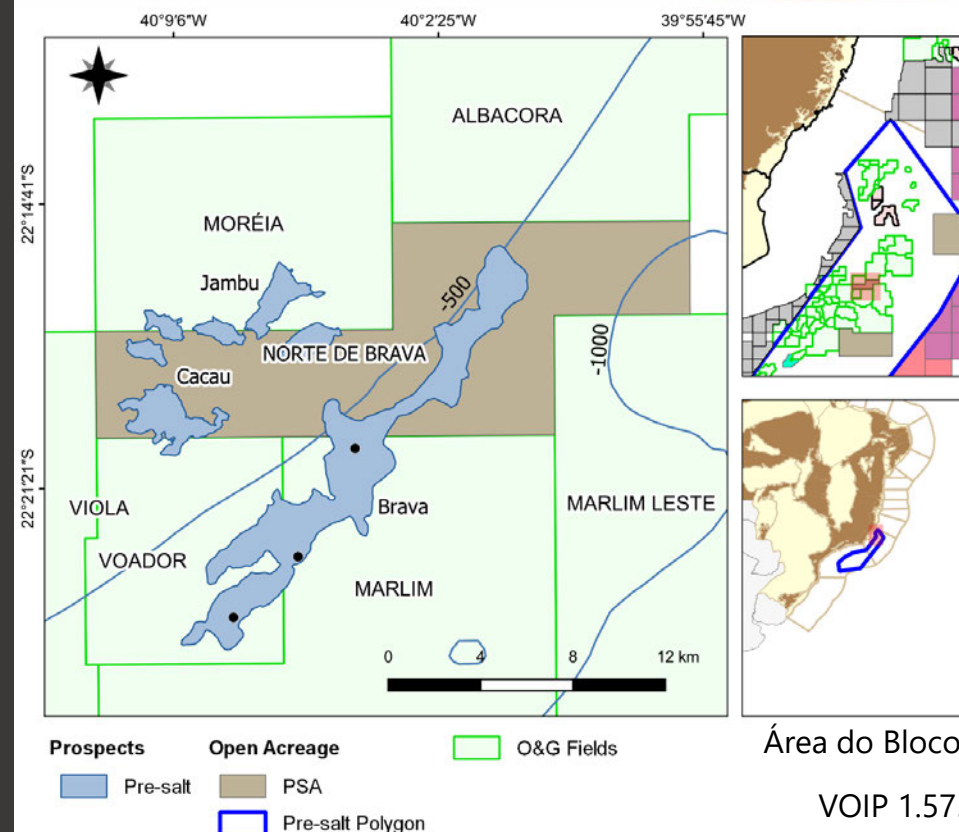
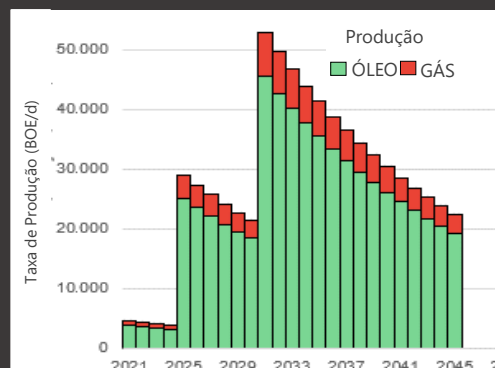

Prospecto	Fonte	Migração	Reserv.	Selo	Trapa	Sincronismo	CSG
Norte de Brava	100%	100%	100%	100%	100%	100%	100%
Upside Cacau	100%	90%	60%	40%	70%	100%	15,1%
Upside Jambu	100%	90%	70%	40%	60%	100%	15,1%

Profundidade (km)

BACIA DE CAMPOS - BLOCO TURMALINA

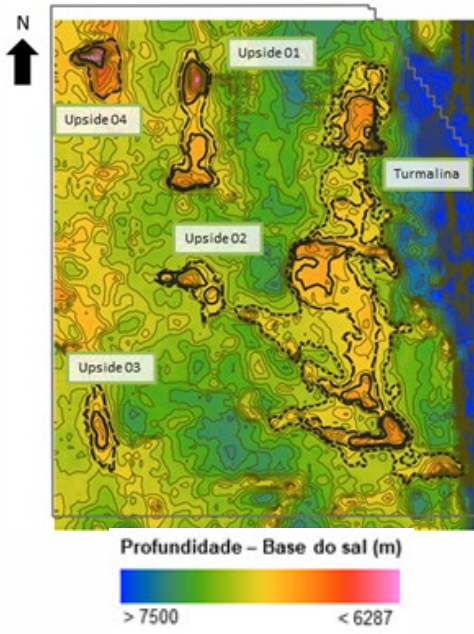
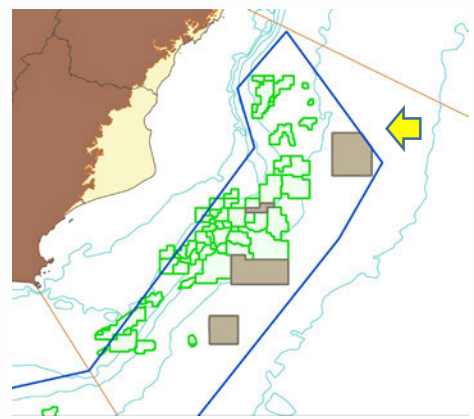
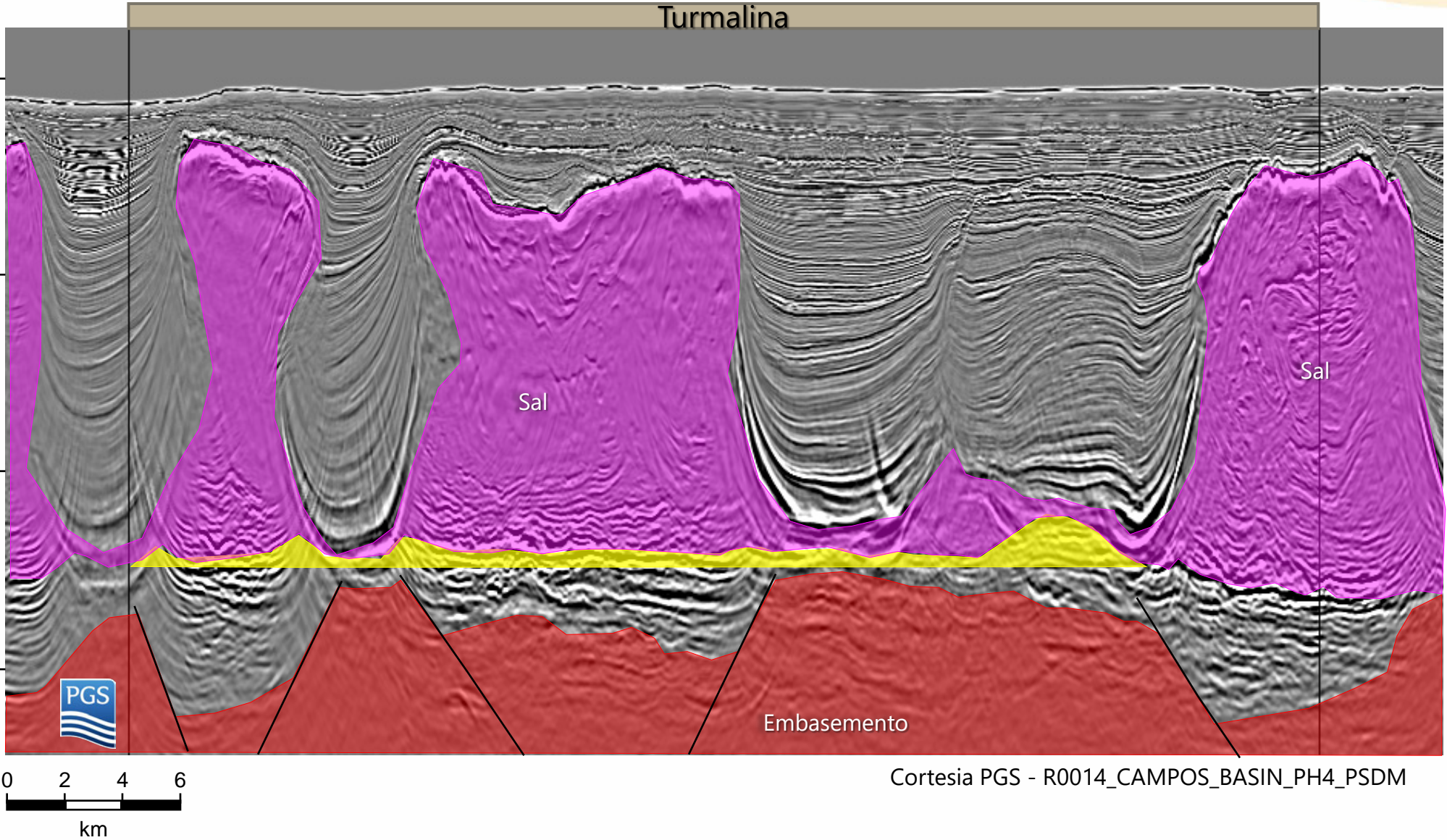

Cortesia PGS - R0014_CAMPOS_BASIN_PH4_PSDM

Bloco Turmalina (Bacia de Campos)

Projeto (Hipotético)

- Prospecto Turmalina VOIP 2.266 MSTB
- Fator de Recuperação ~ 20%
- Óleo - 1 FPSO (120.000 bbl/d)
- Gás - Gasoduto (196 Km)
- 6 poços de produção
- 6 poços de injeção

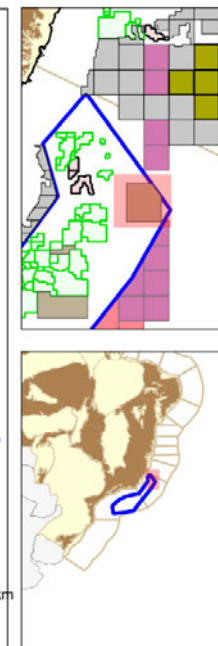
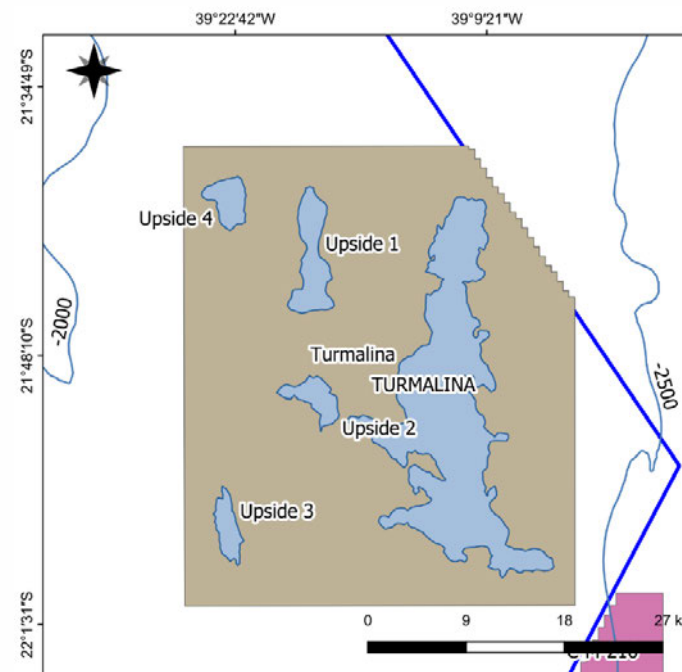
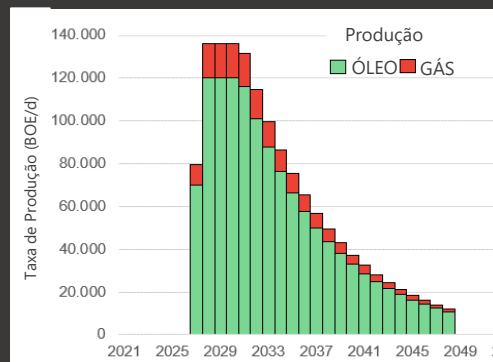

Prospects Open Acreage Exploration Blocks

Pre-salt PSA R14

Pre-salt Polygon

Area do Bloco 1.437 km²

VOIP 3.627 MSTB

Water Depth 2.168 m / Coastline distance 190 km

Prospect	Source	Migration	Reservoir	Seal	Trap	Synchronism	CSG
Turmalina	50%	80%	40%	80%	90%	100%	11%
Upside 01	50%	80%	40%	40%	90%	100%	6%
Upside 02	50%	80%	50%	100%	90%	100%	18%
Upside 03	50%	80%	60%	100%	90%	100%	21%
Upside 04	50%	80%	40%	30%	90%	100%	4%

OFERTA PERMANENTE DE PARTILHA BACIA DE SANTOS

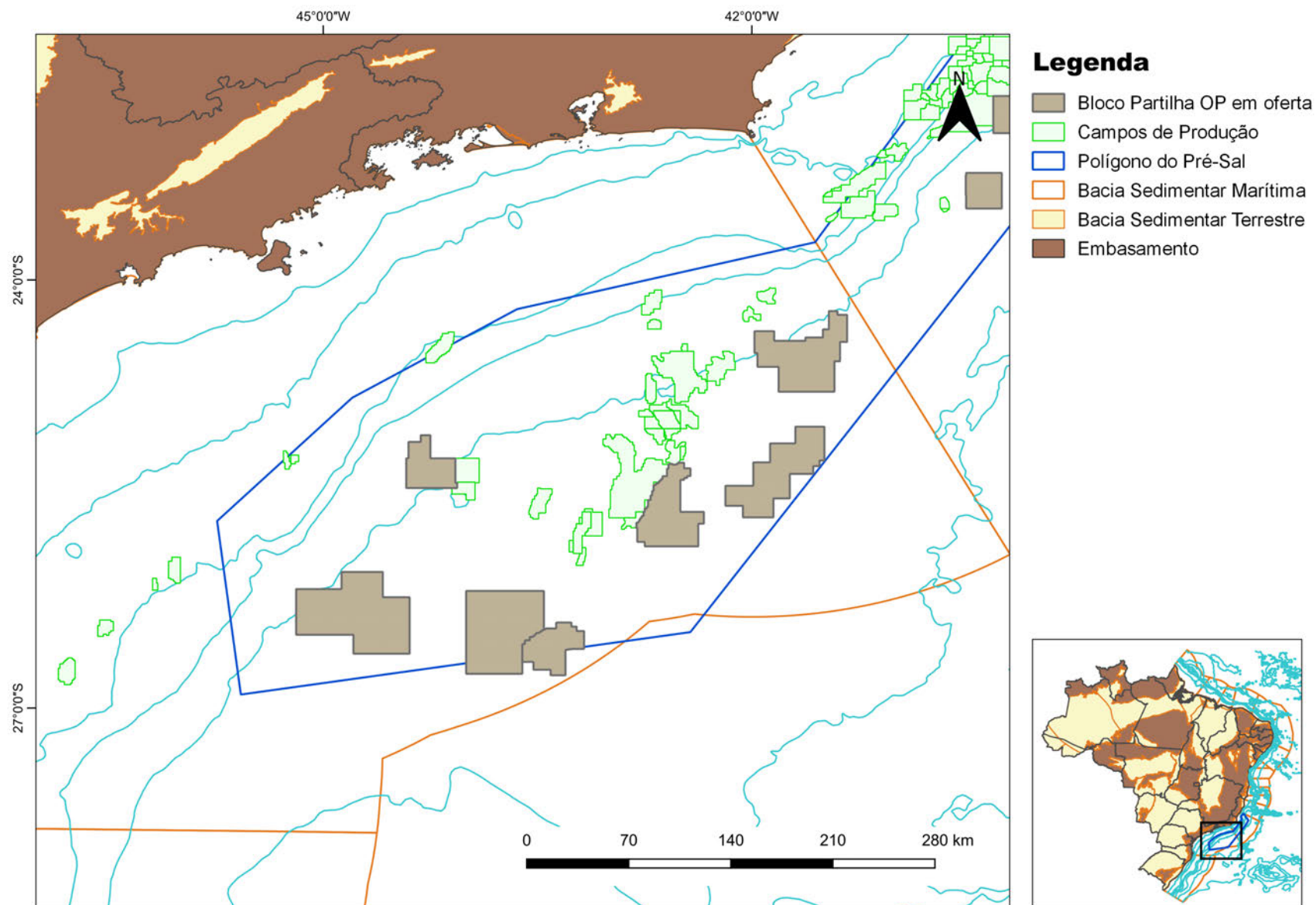

OFERTA PERMANENTE DE PARTILHA BACIA DE SANTOS

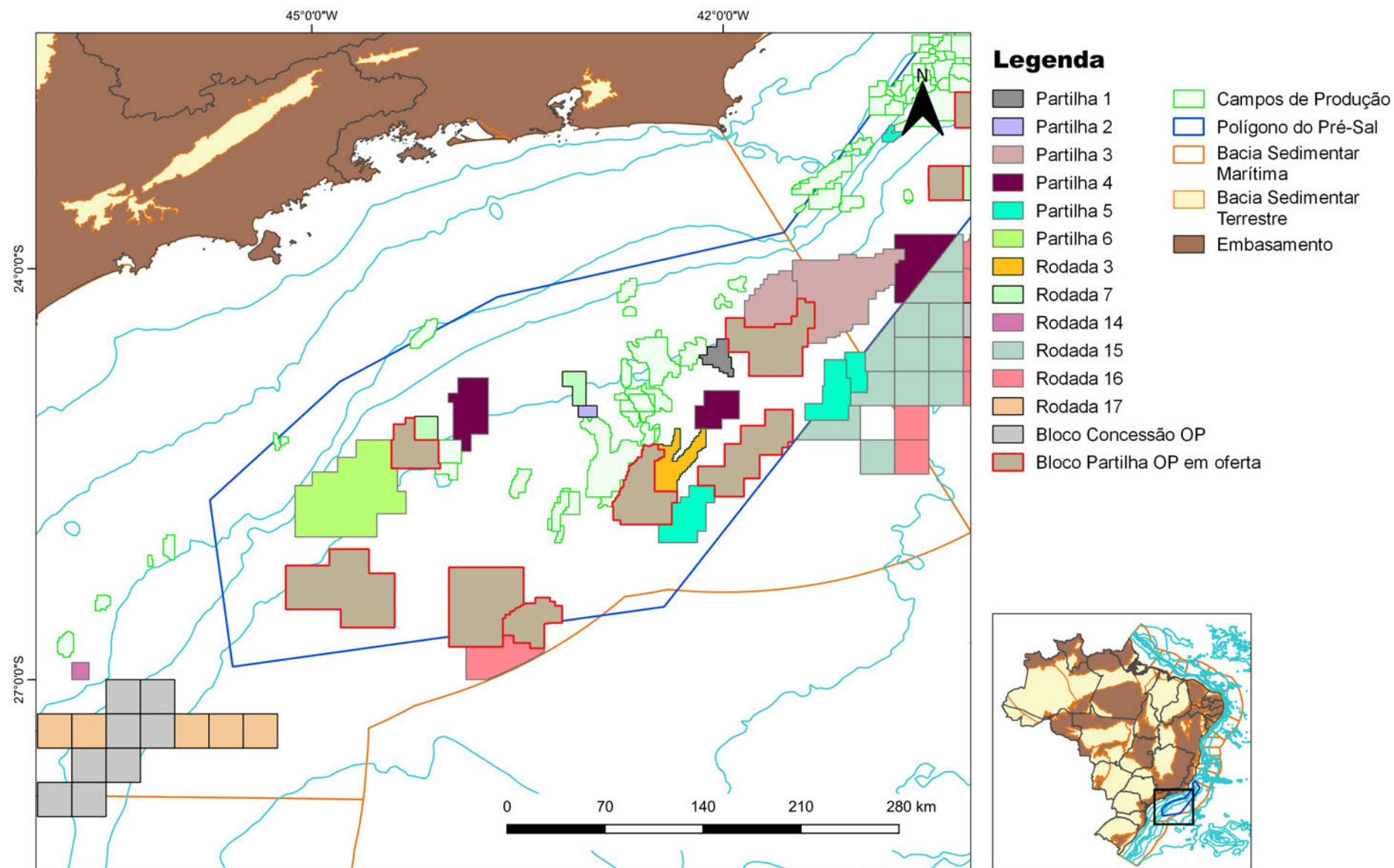

Bacia de Santos – Bloco Jade

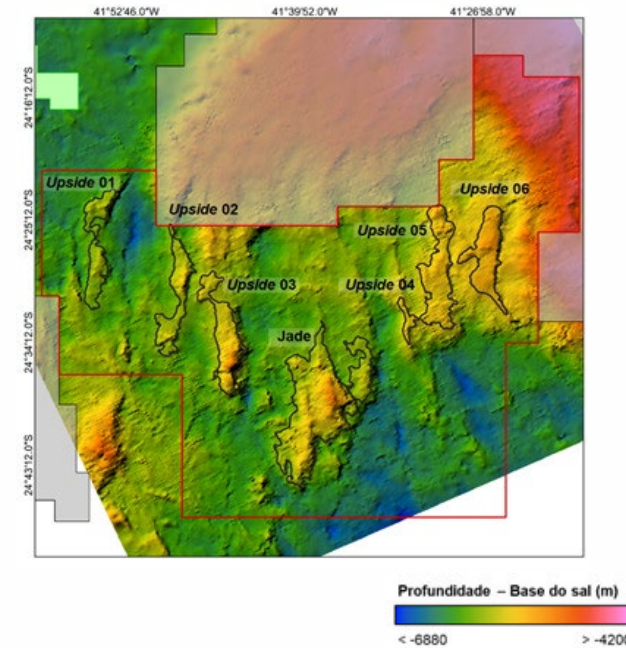
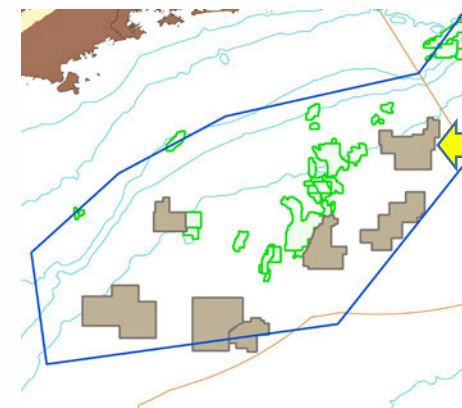
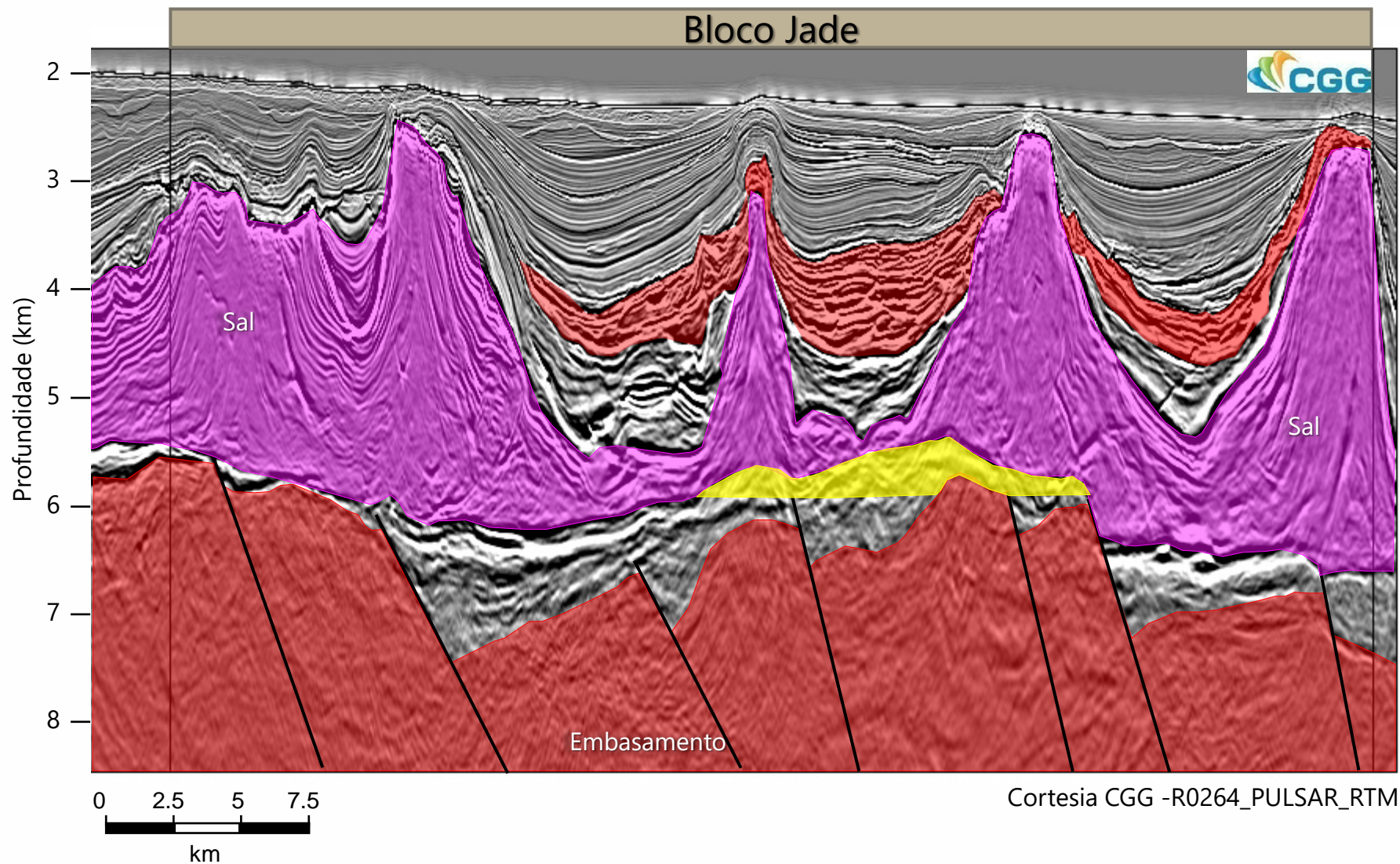

Bloco Jade

Bacia de Santos

Projeto (Hipotético)

- Prospecto 2.909 MSTB
- Fator de Recuperação ~ 20%
- Óleo - 1 FPSO (180.000 bbl/d)
- Gasoduto (196 Km)
- 7 poços de produção
- 7 poços de injeção

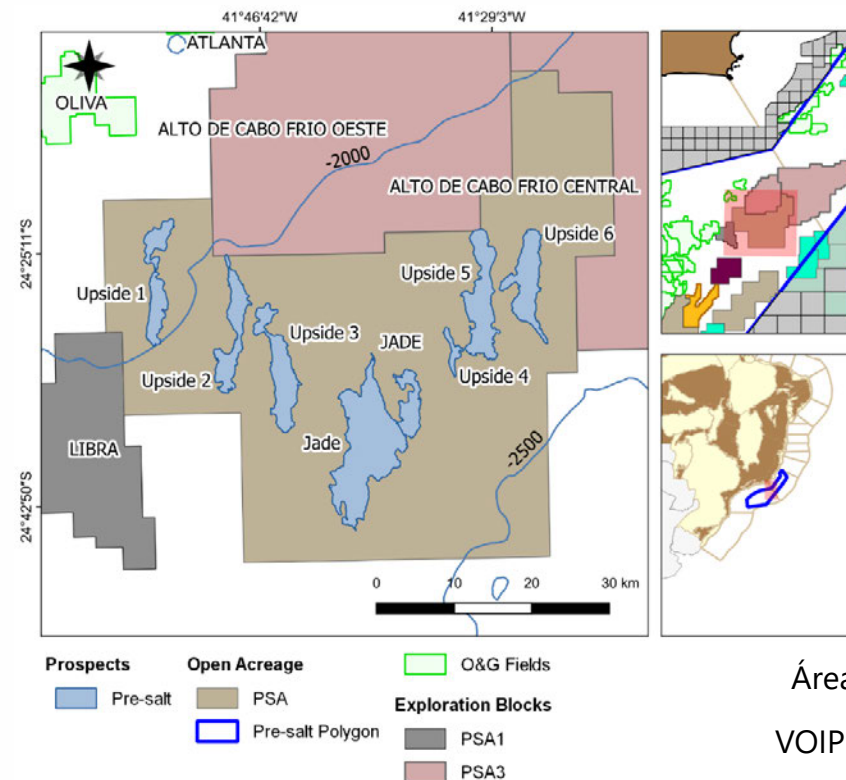
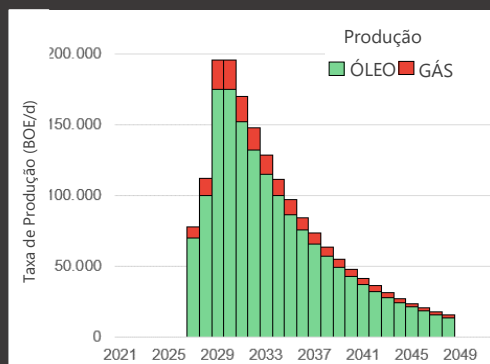

Área do Bloco 2.397 km²

VOIP do Bloco 7.113 MSTB

Prof. Da Lâmina D'água 2.300 m / Distância da Costa 196 km

Prospecto	Fonte	Migração	Reserv.	Selo	Trapa	Sincronismo	CSG
Jade	90%	80%	70%	70%	90%	80%	25 %
Upside 01	90%	90%	80%	80%	80%	80%	33 %
Upside 02	90%	90%	70%	80%	80%	80%	29 %
Upside 03	90%	80%	70%	70%	90%	80%	25 %
Upside 04	90%	70%	70%	90%	70%	100%	27 %
Upside 05	90%	70%	70%	90%	70%	100%	27 %
Upside 06	90%	70%	70%	90%	80%	100%	31 %

Bacia de Santos – Bloco Ágata

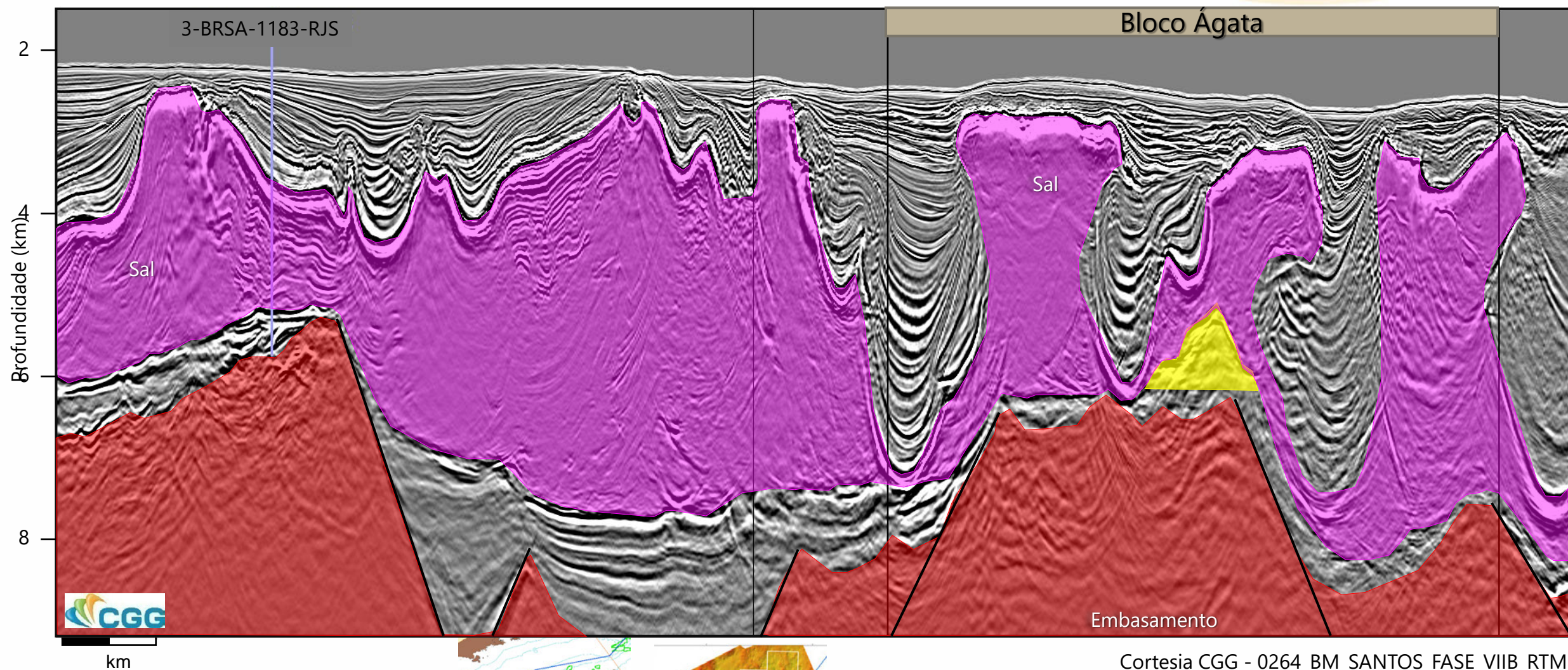

Bloco Ágata

Bacia de Santos

Projeto (Hipotético)

- Prospecto Ágata VOIP 2.820 MSTB
- Fator de Recuperação ~ 20%
- Óleo - 1 FPSO (120.000 bbl/d)
- Gasoduto (300 Km)
- 6 poços de produção
- 6 poços injetores

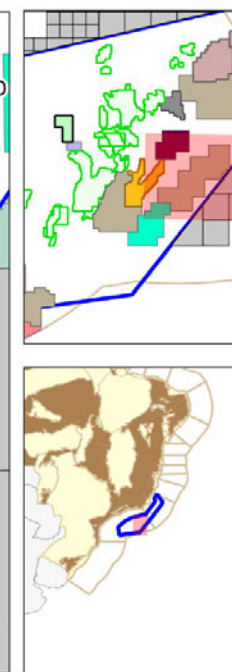
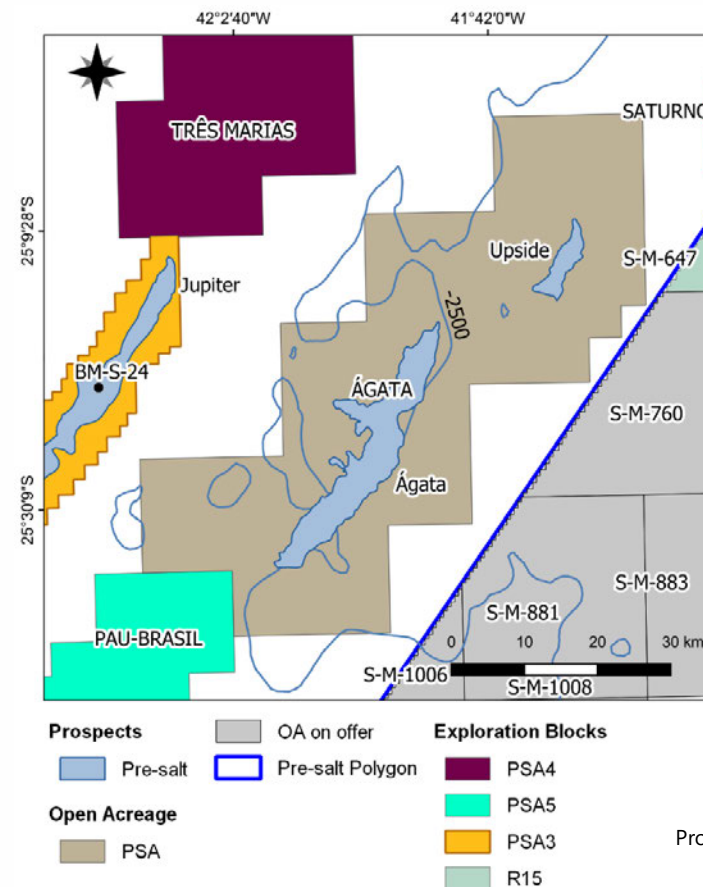
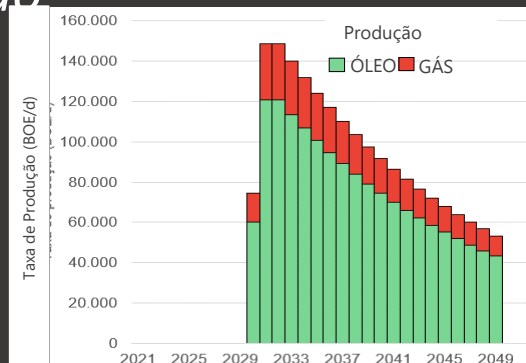

Área do Bloco 2.283,276 km²

VOIP do Bloco 3.190 MSTB

Prof. Da Lâmina D'água 2.000 m / Distância da Costa 300 km

Prospecto	Geração	Migração	Reserv.	Selo	Trapa	Sincronismo	CSG
Ágata	60%	80%	60%	80%	90%	100%	21%
Ágata C	60%	80%	60%	80%	90%	100%	21%

Bacia de Santos – Bloco Cruzeiro do Sul

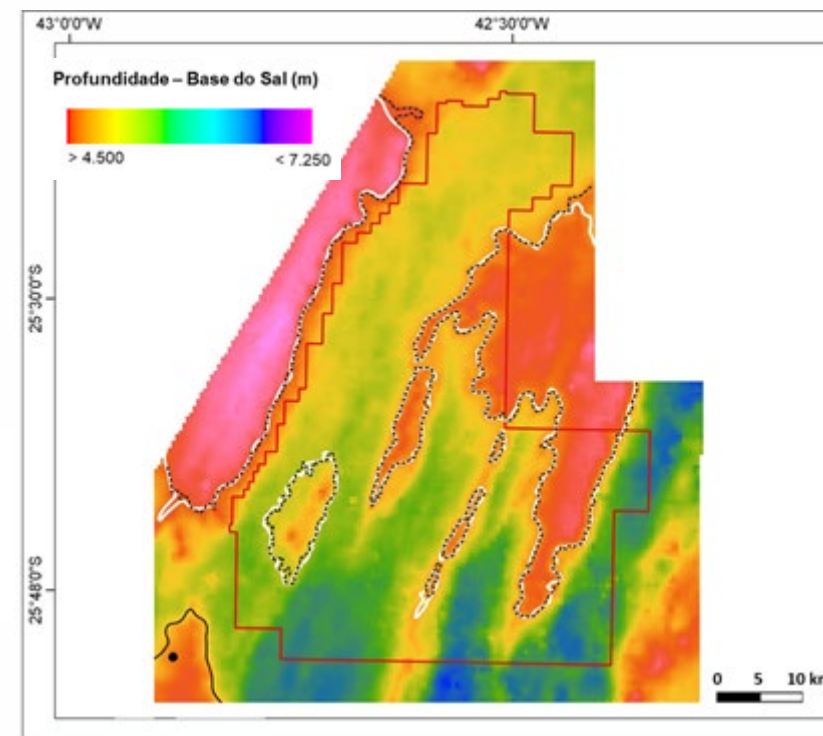
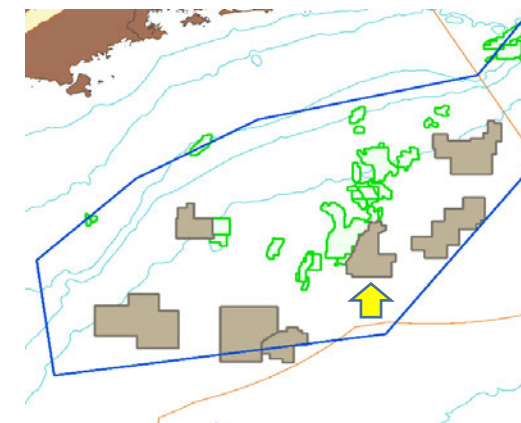
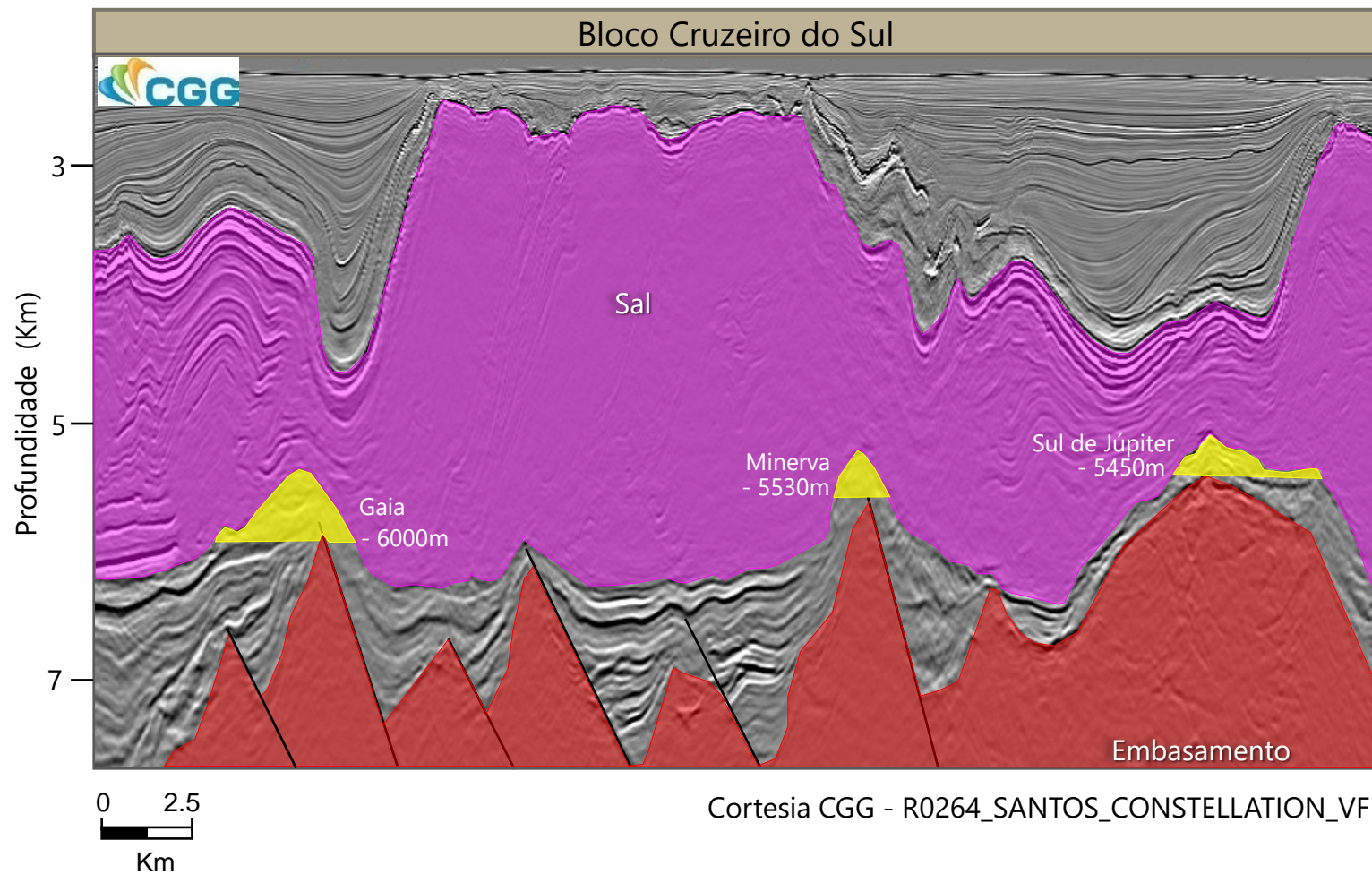

Bloco Cruzeiro do Sul

Bacia de Santos

Projeto (Hipotético)

- Prospectos 1.819 MSTB
- Condensado 1.169 MSTB
- Gás 116 Billion m³
- Fator de Recuperação ~ 27%
- Óleo - 2 FPSO (50.000 bbl/d)
- 8 poços de produção
- 6 poços de injeção

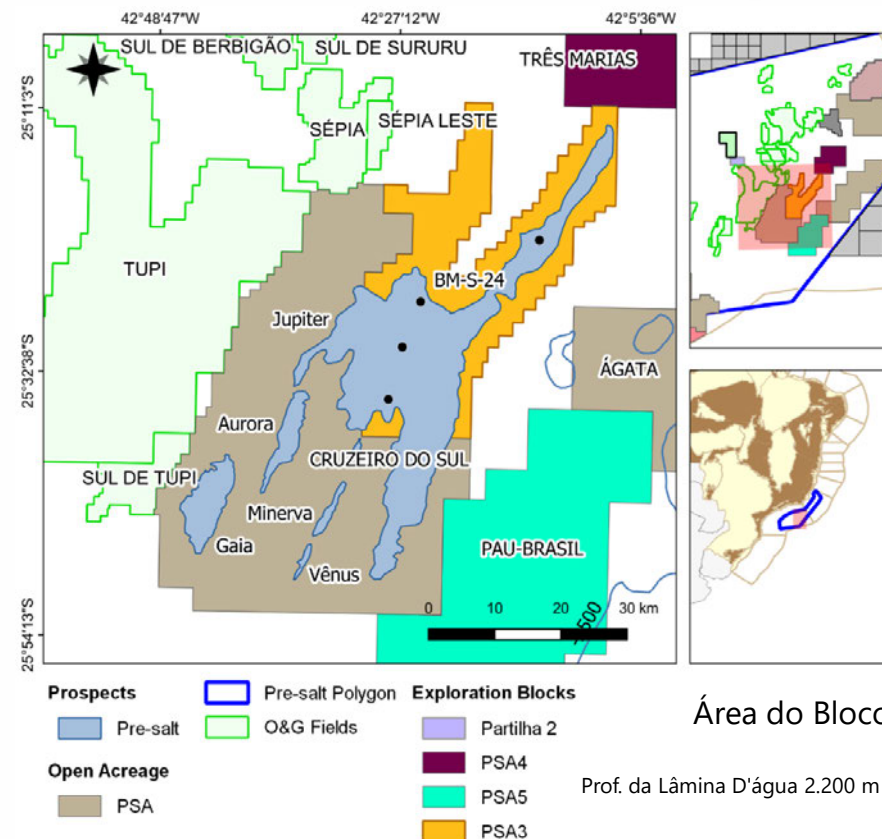
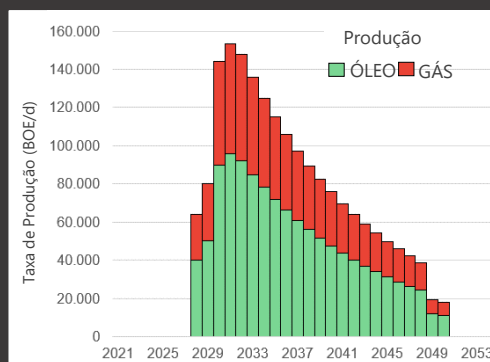

Área do Bloco 1.860 km²

Prof. da Lâmina D'água 2.200 m / Distância da Costa 200 km

Prospecto	Geração	Migração	Reserv.	Selo	Trapa	Sincronismo	CSG
Aurora	50%	80%	60%	100%	100%	80%	19%
Gaia	40%	90%	70%	100%	100%	80%	20%
Marte	50%	80%	70%	100%	80%	80%	18%
Minerva	50%	80%	70%	100%	80%	80%	18%
Vênus	50%	80%	70%	100%	80%	80%	18%

Bacia de Santos – Bloco Bumerangue

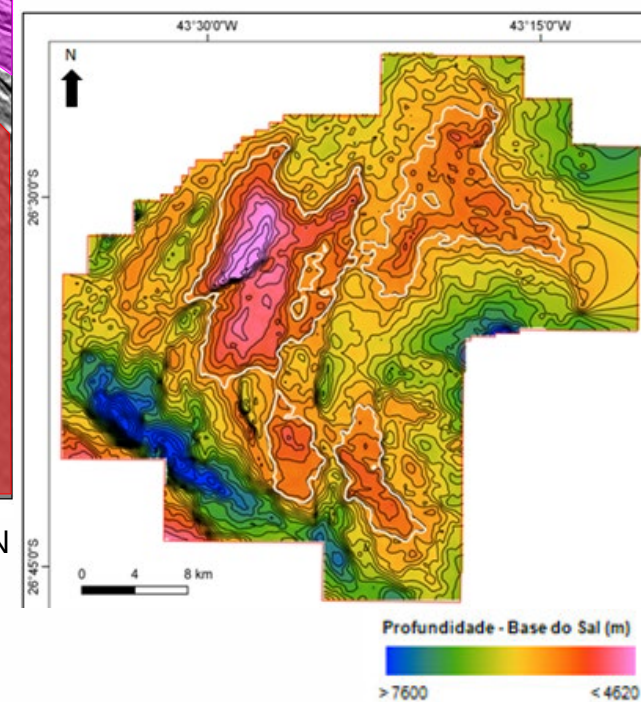
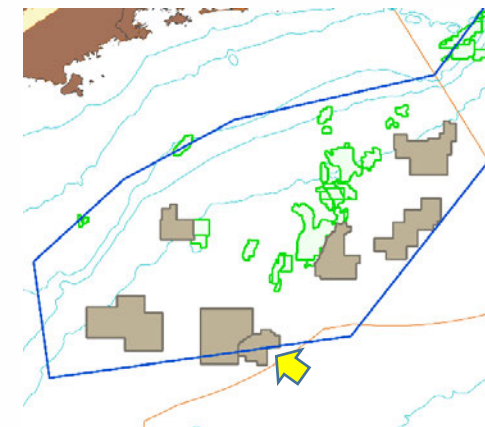
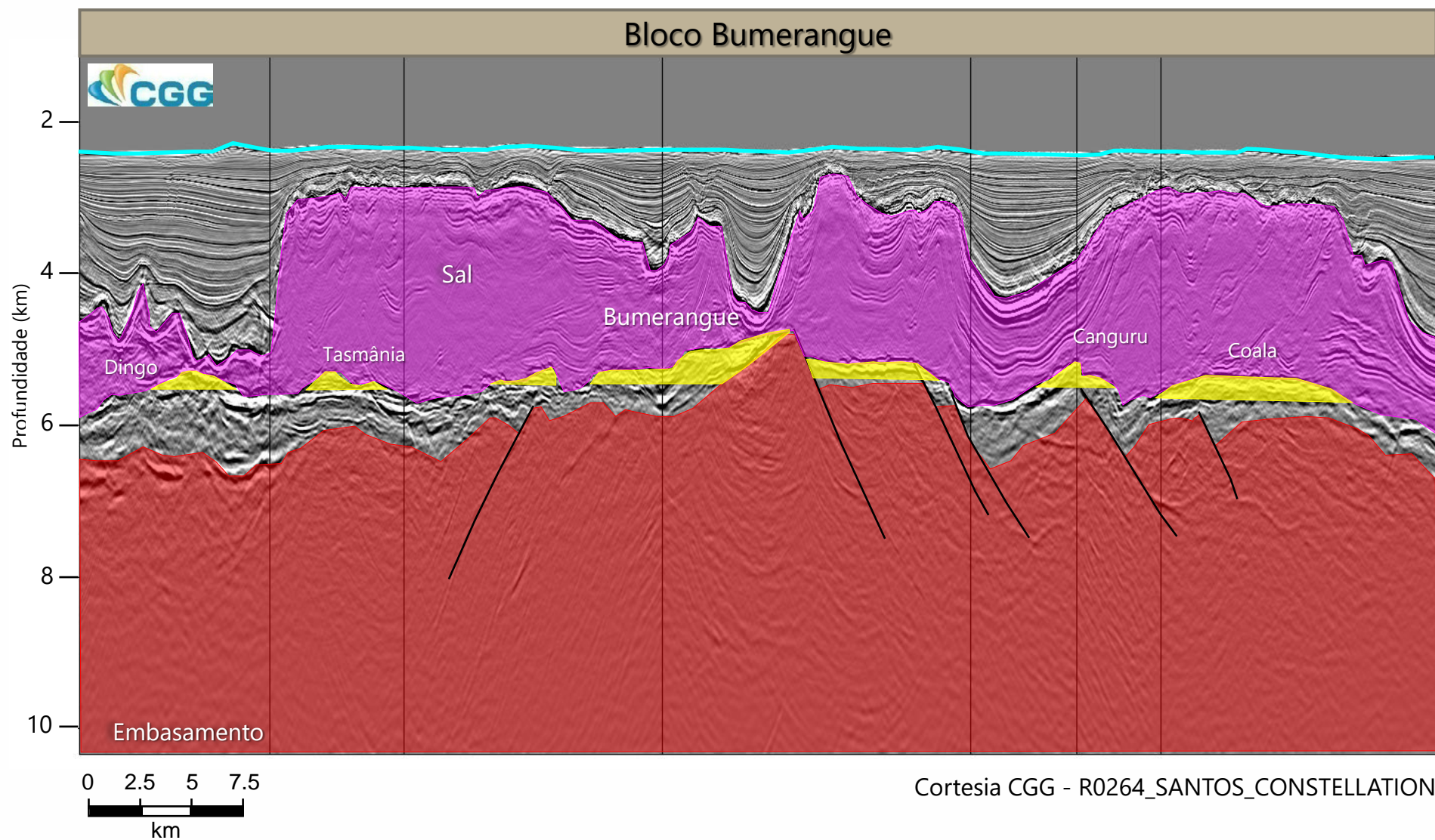

Bloco Bumerangue

Bacia de Santos

Projeto (Hipotético)

- Prospecto Bumerangue 2.453 MSTB
- Fator de Recuperação ~ 20%
- Óleo - 1 FPSO (150.000 bbl/d)
- Gas - Pipeline (380 Km)
- 6 production wells
- 6 injection wells

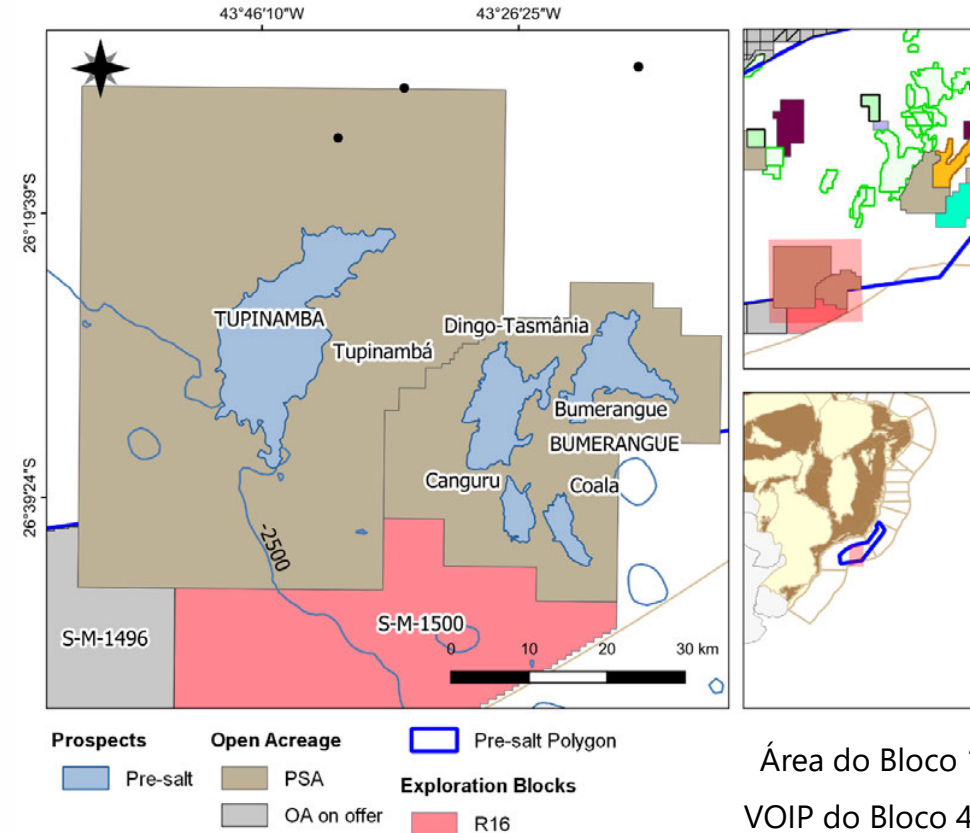
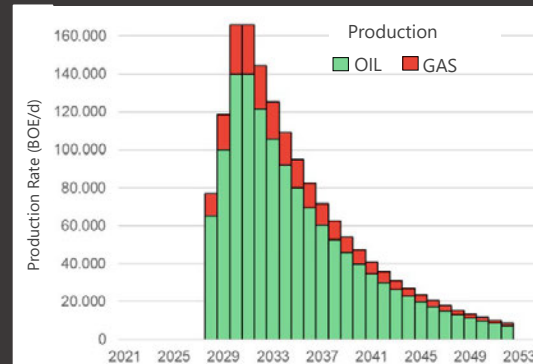

Prof. Da Lâmina D'água 2.300 m / Distância da Costa 380 km

Prospecto	Geração	Migração	Reserv.	Selo	Trapa	Sincronismo	CSG
Bumerangue	50%	60%	60%	100%	90%	80%	13%
Up. Dingo-Tasm.	50%	60%	60%	30%	70%	80%	03%
Up. Coala	50%	60%	60%	100%	90%	80%	13%
Up. Canguru	50%	60%	60%	100%	90%	80%	13%

Bacia de Santos – Bloco Tupinambá

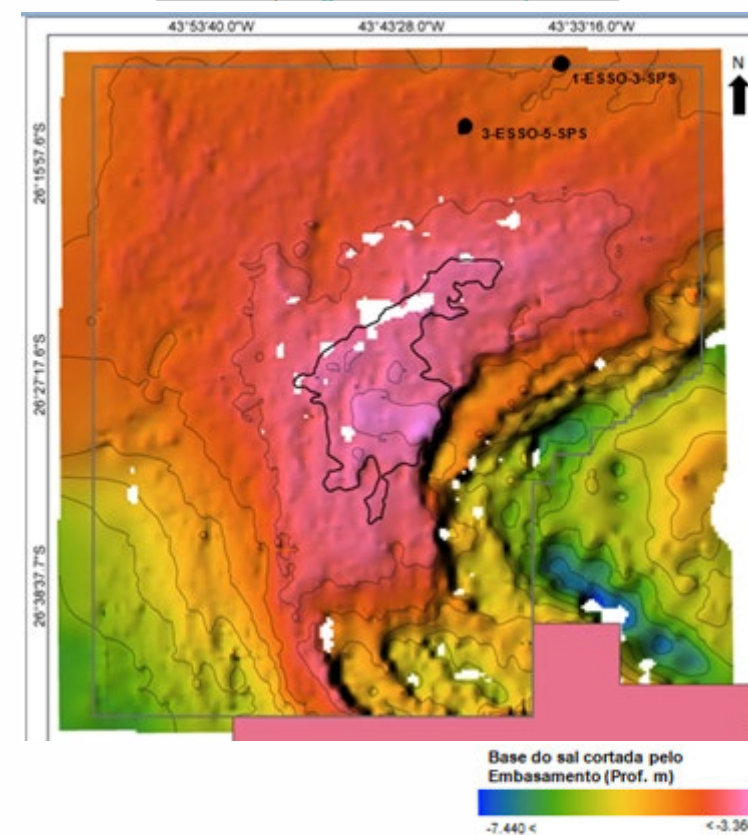
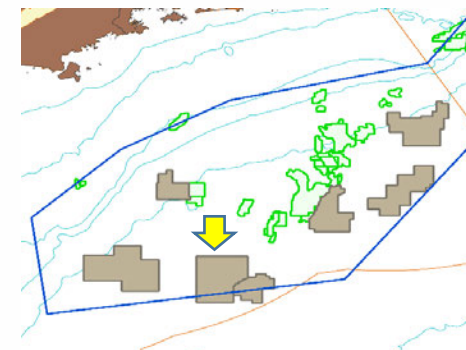
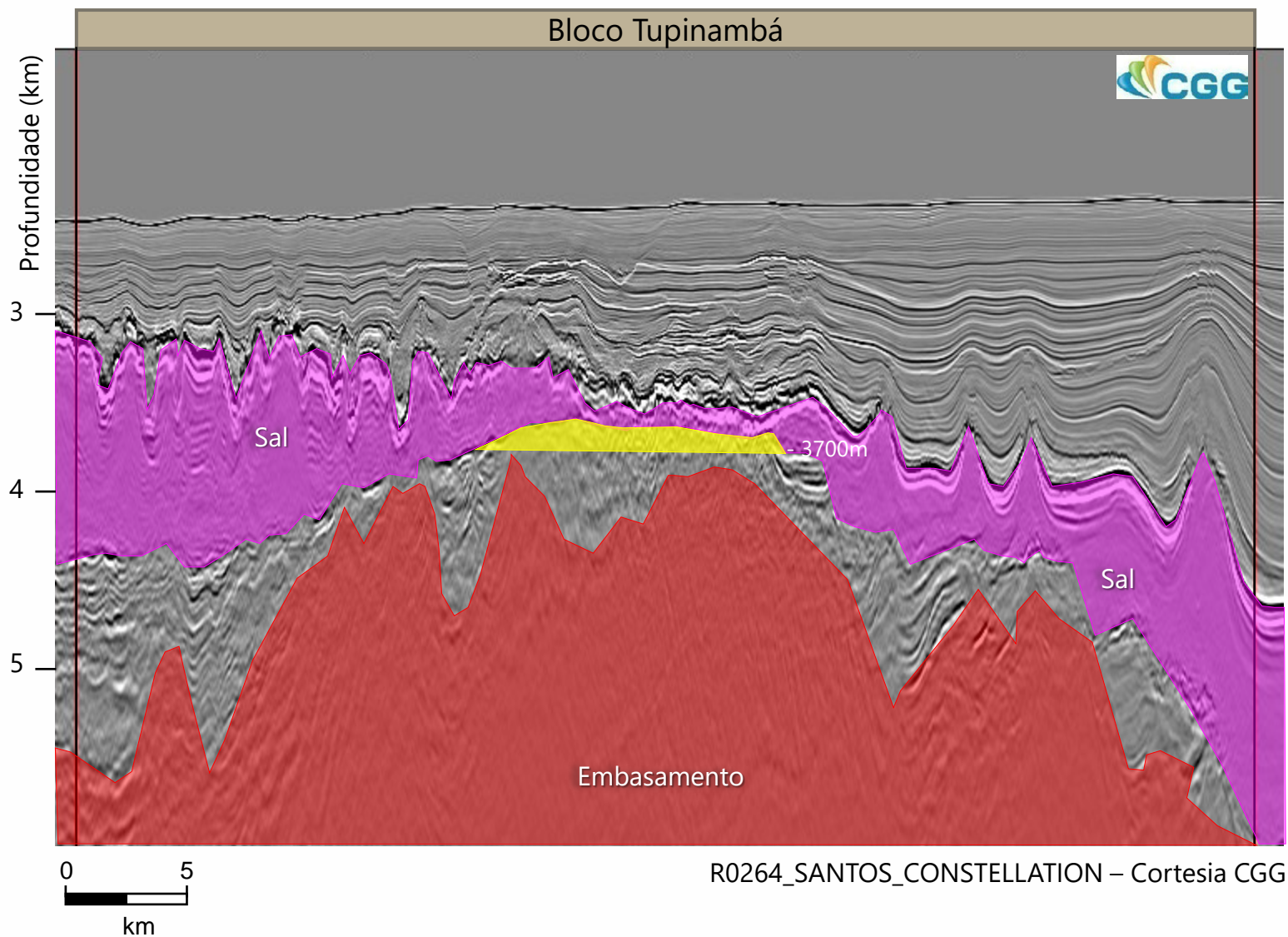

Bloco Tupinambá

Bacia de Santos

Projecto (Hipotético)

- Prospecto Tupinambá VOIP 4.222 MSTB
- Fator de Recuperação ~ 20%
- Óleo - 1 FPSO (220.000 bbl/d)
- Gasoduto (370 km)
- 10 poços de produção
- 10 poços de injeção

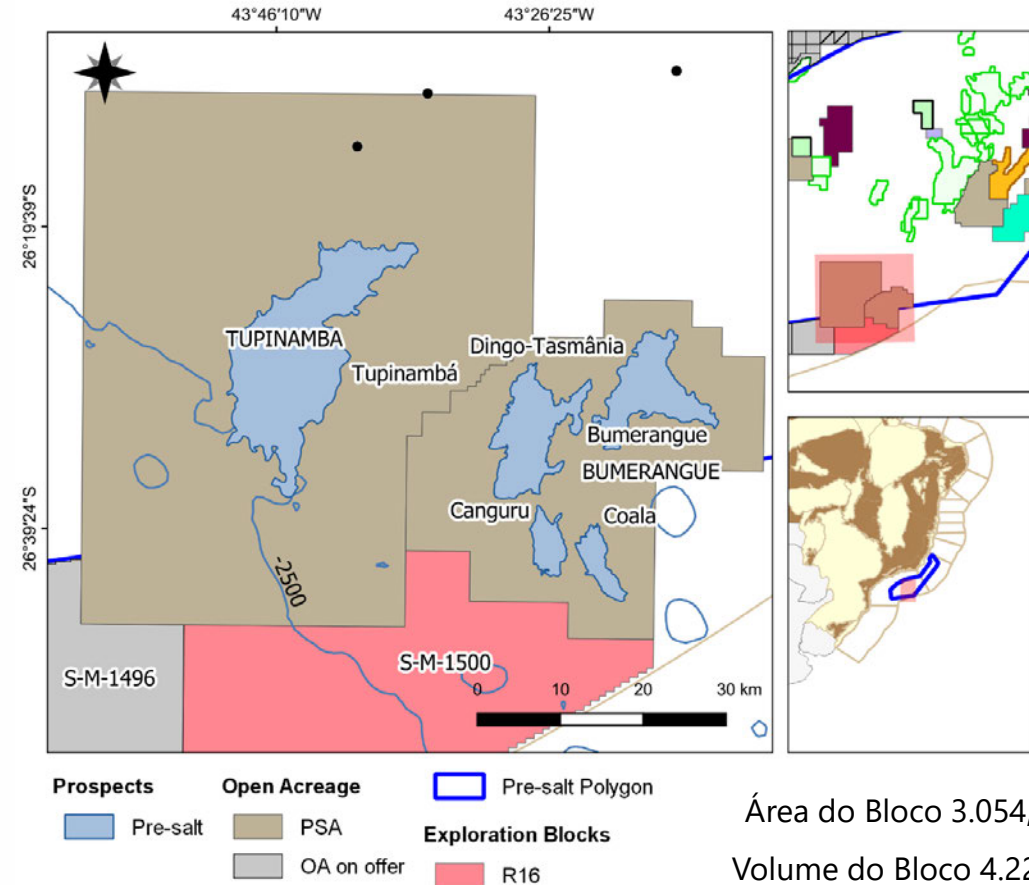
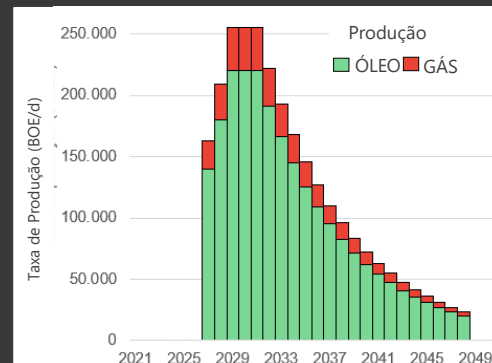

Área do Bloco 3.054,24 km²

Volume do Bloco 4.222 MSTB

Prof. Da Lâmina D'água 2.350 m / Distância da Costa 370 km

Prospecto	Geração	Migração	Reserv.	Selo	Trapa	Sincronismo	CSG
Tupinambá	70%	90%	70%	30%	100%	70%	9 %

BLOCO SUDOESTE DE SAGITÁRIO

BACIA DE SANTOS

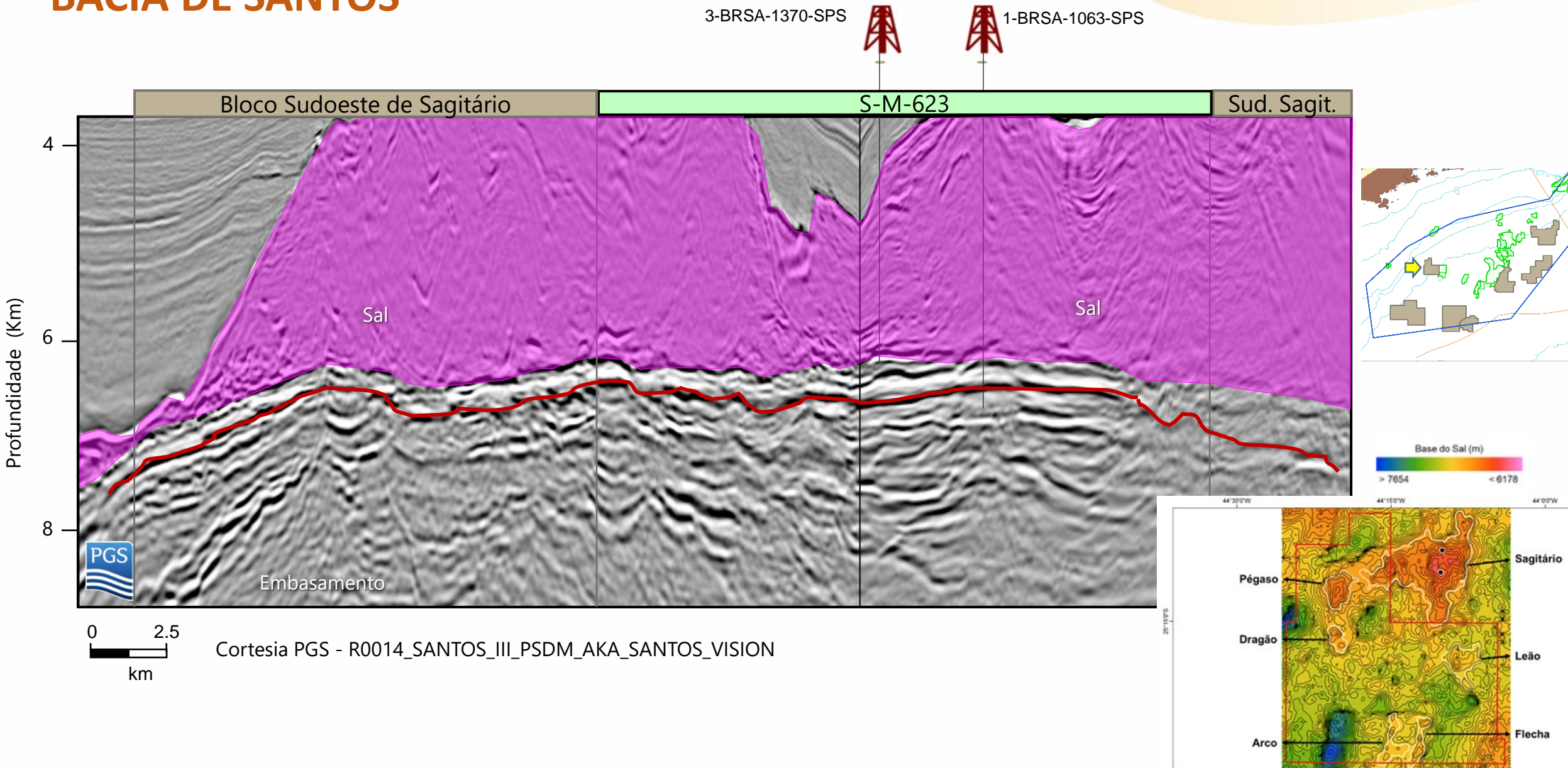

Bloco Sudoeste de Sagitário (Bacia de Santos)

Projeto (Hipotético)

- Prosp. Pegasus & Sagitário 2.506 MSTB
- Fator de Recuperação ~ 20%
- Óleo - 1 FPSO (150.000 bbl/d)
- Gasoduto (200 km)
- 8 poços de produção
- 7 poços de injeção

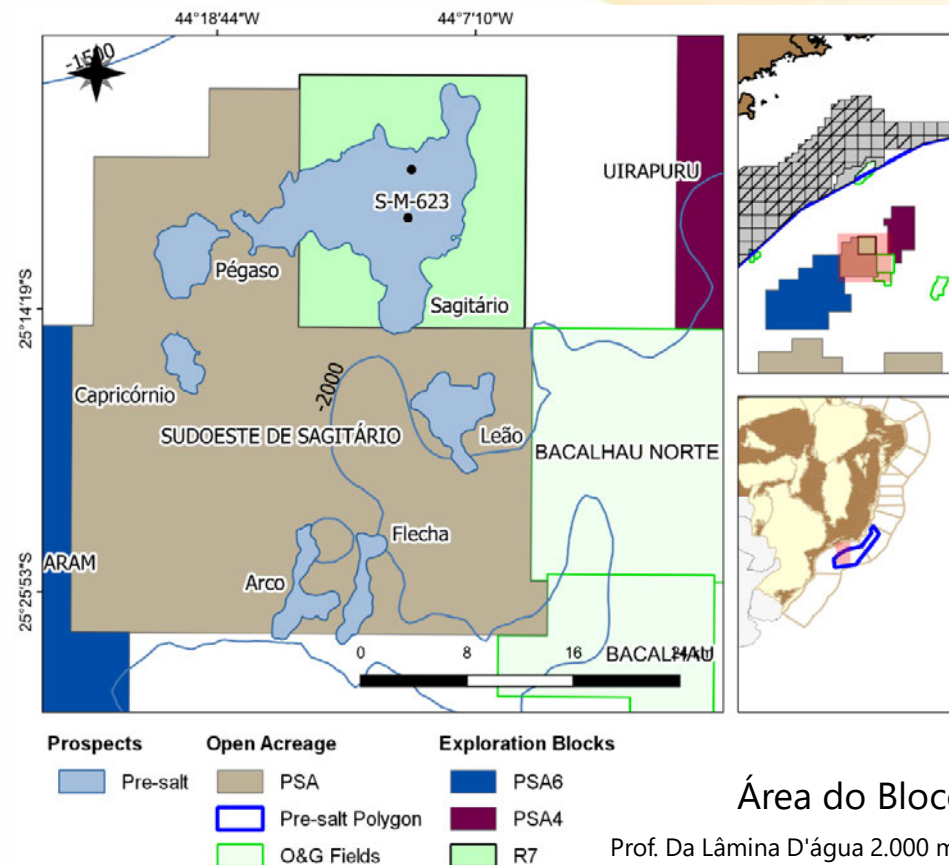
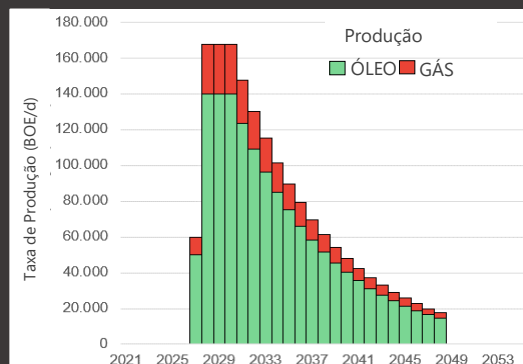

Prospecto	Geração	Migração	Reserv.	Selo	Trapa	Sincronismo	CSG
Sagitário	100%	100%	100%	100%	100%	100%	100%
Pégaso	80%	80%	60%	100%	90%	100%	35 %
Capricórnio	80%	80%	60%	100%	70%	100%	27 %
Leão	70%	70%	60%	100%	50%	100%	14 %
Arco	80%	80%	60%	100%	80%	100%	30 %
Flecha	80%	80%	60%	100%	80%	100%	30 %

Bacia de Santos – Bloco Esmeralda

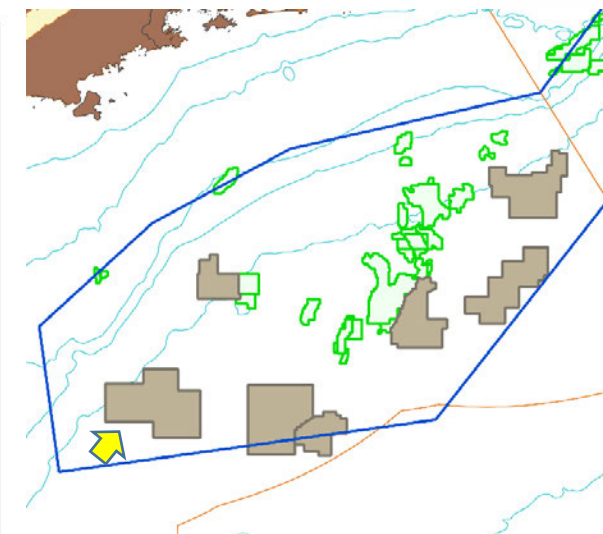
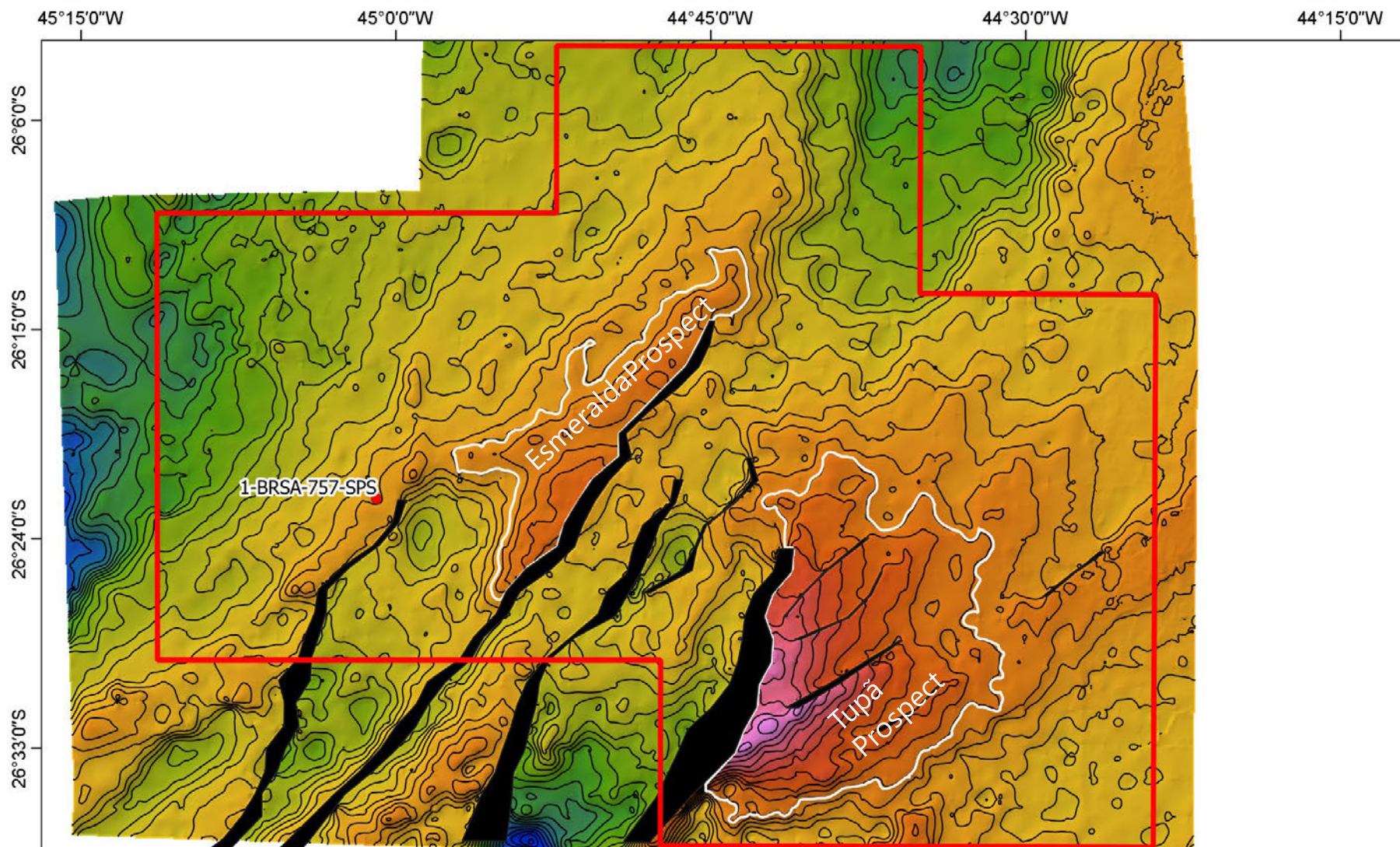

Bacia de Santos – Bloco Esmeralda

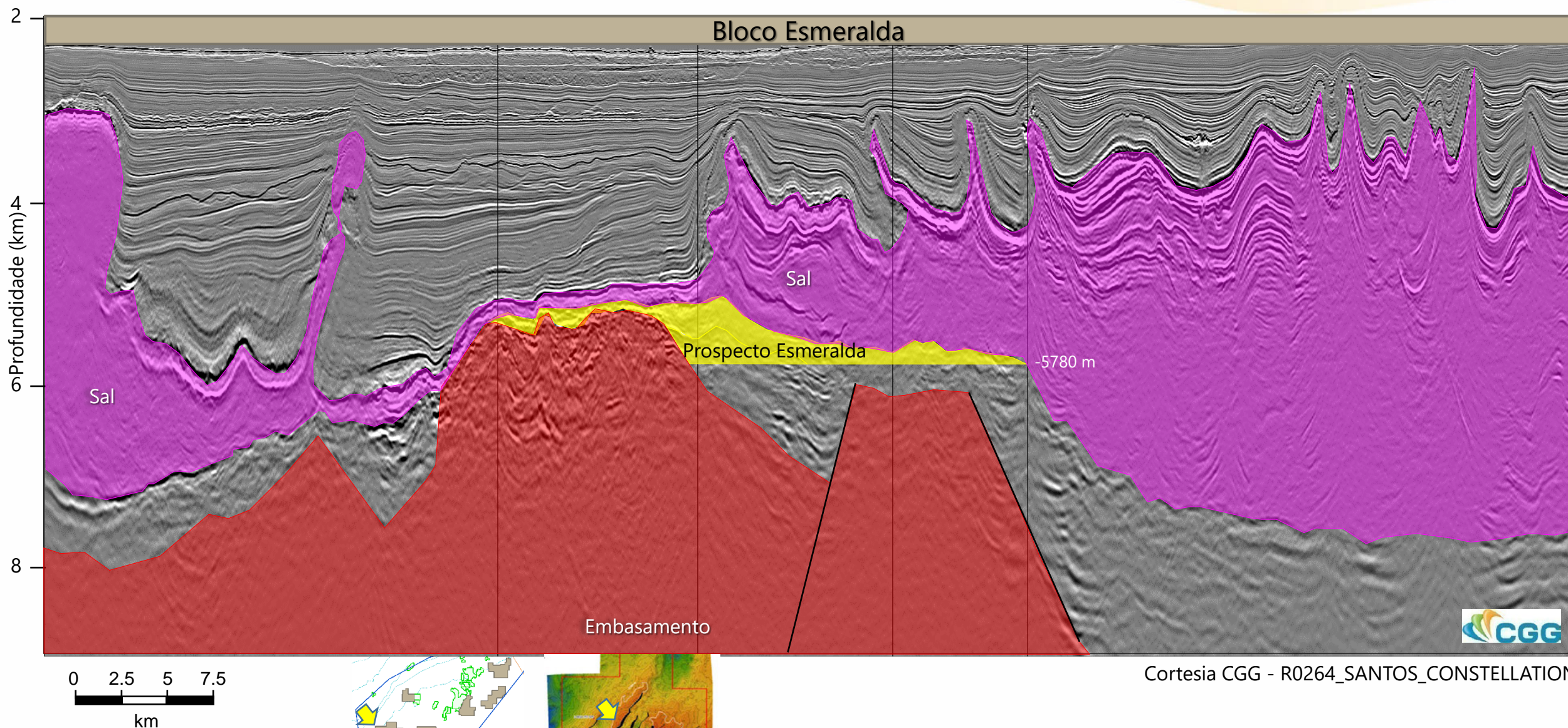

Bloco Esmeralda

Bacia de Santos

Projeto (Hipotético)

- Prospecto **Esmeralda** VOIP 1.930 MSTB
- Fator de Recuperação ~ 20%
- Óleo - 1 FPSO (100.000 bbl/d)
- Gasoduto (Projeto Tupã)
- 4 poços de produção
- 4 poços de injeção

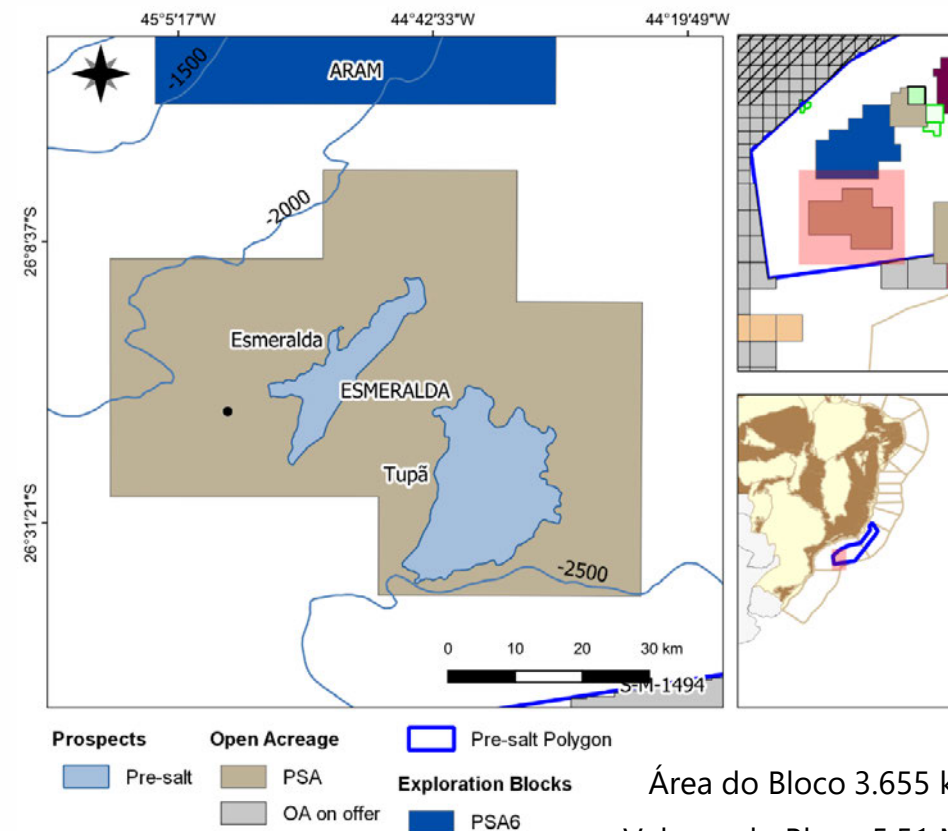
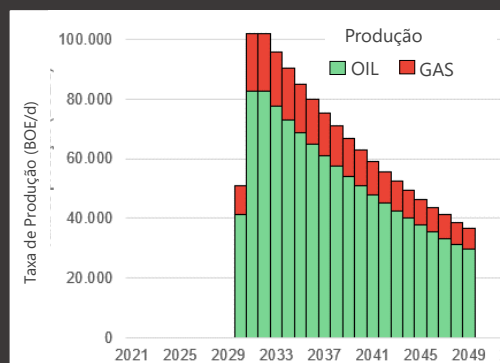

Prof. Da Lâmina D'água 2.000 m / Distância da Costa 300 km

Prospecto	Geração	Migração	Reserv.	Selo	Trapa	Sincronismo	CSG
Esmeralda	90%	100%	50%	60%	90%	100%	24 %
Tupã	90%	100%	60%	50%	60%	100%	16 %

Bacia de Santos – Bloco Esmeralda

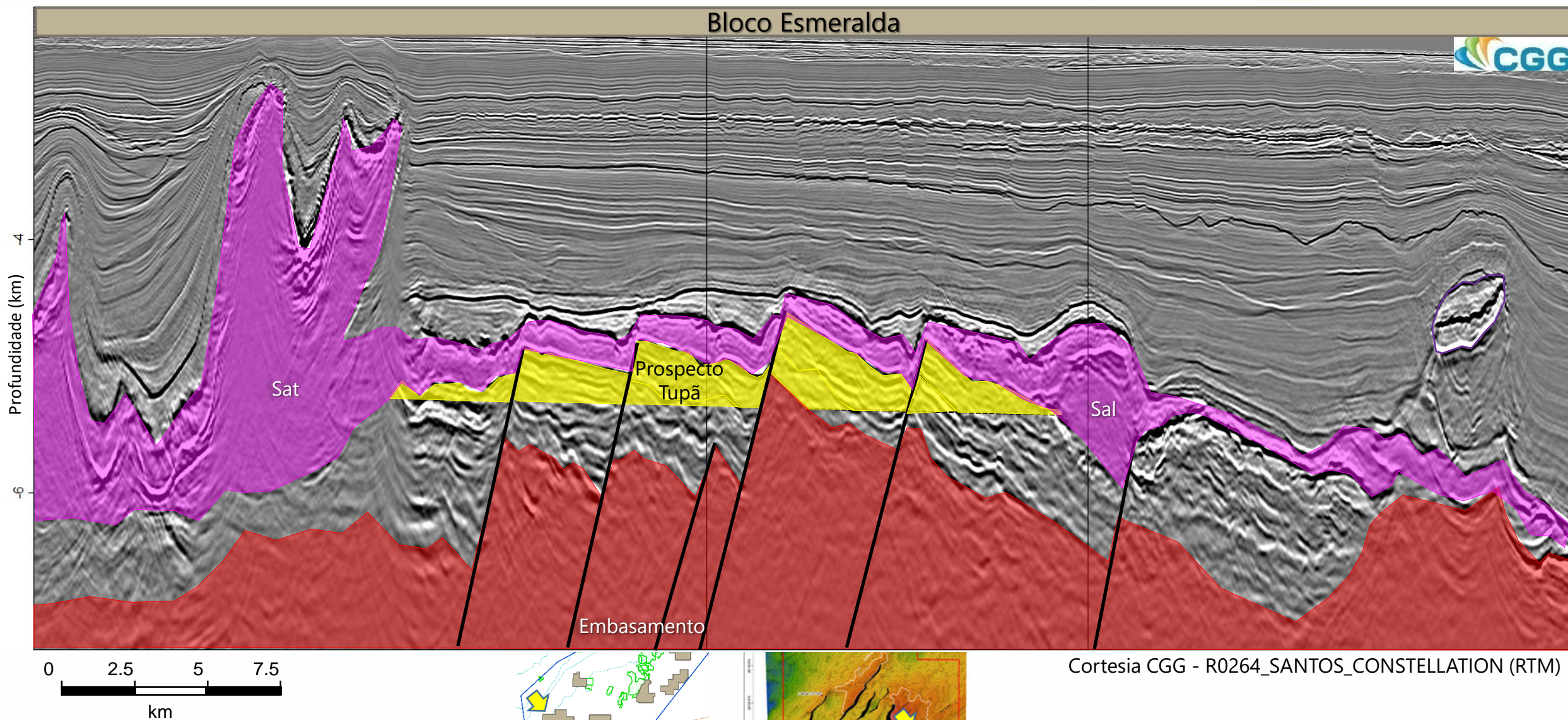

➤ OFERTA PERMANENTE PARTILHA – 11 BLOCOS EM OFERTA

➤ **OFERTA PERMANENTE CONCESSÃO – 471 BLOCOS EM TERRA**

➤ OFERTA PERMANENTE CONCESSÃO – 625 BLOCOS NO MAR

BACIA DO AMAZONAS

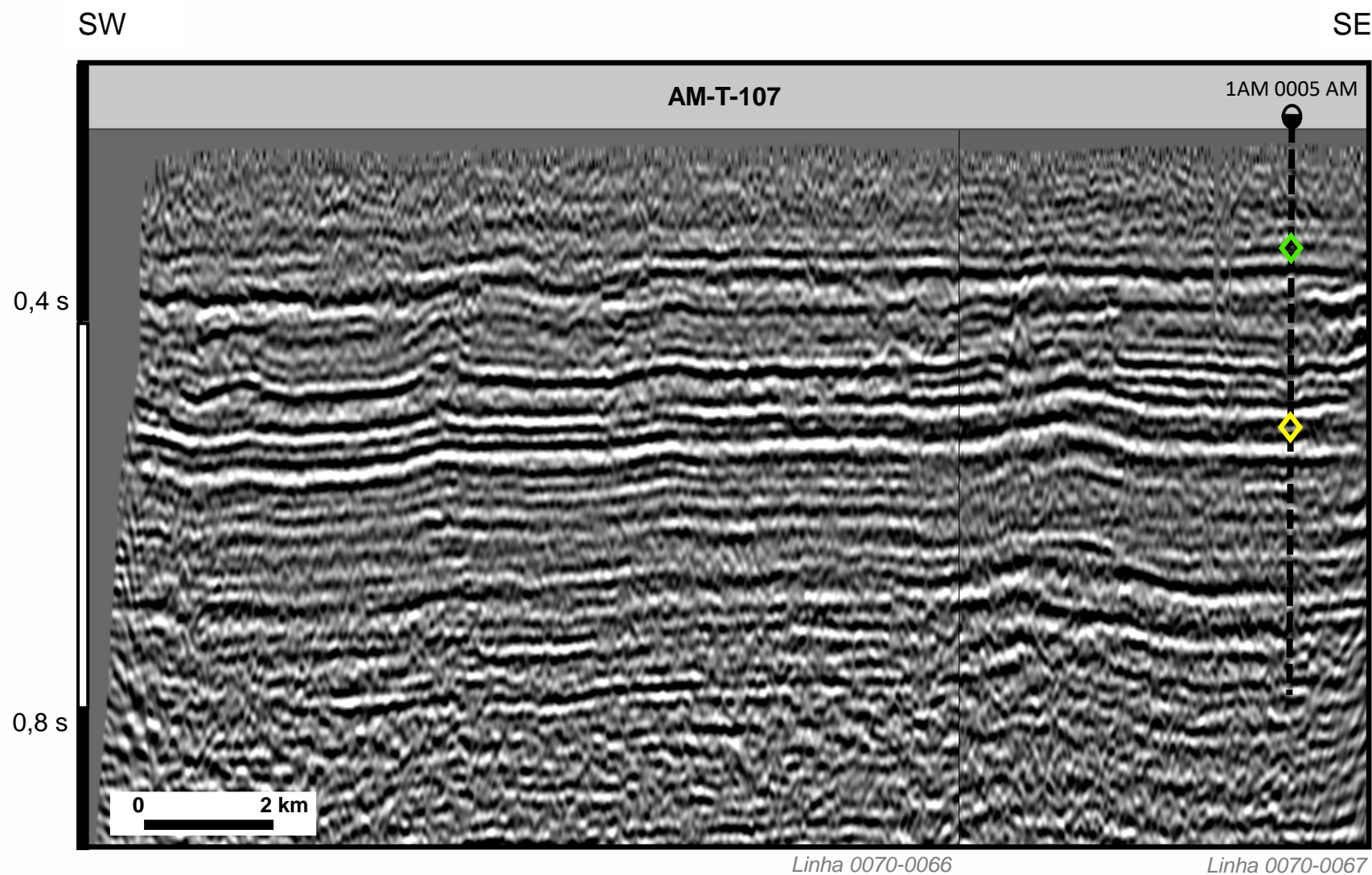

Bloco em Oferta

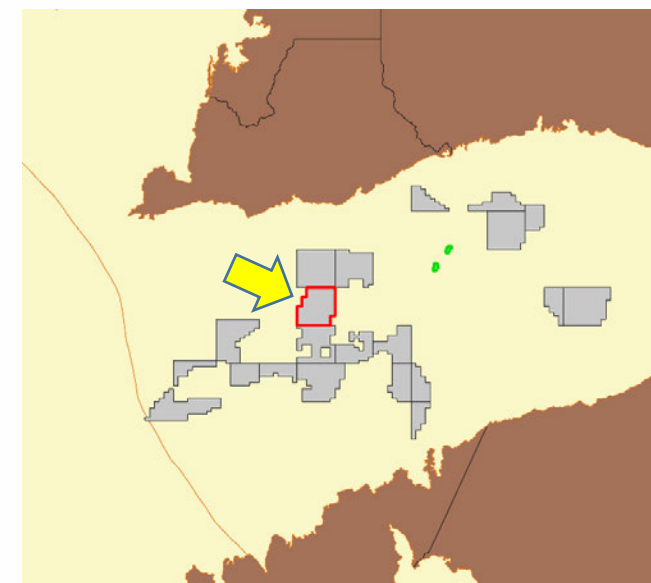

BACIA DO AMAZONAS

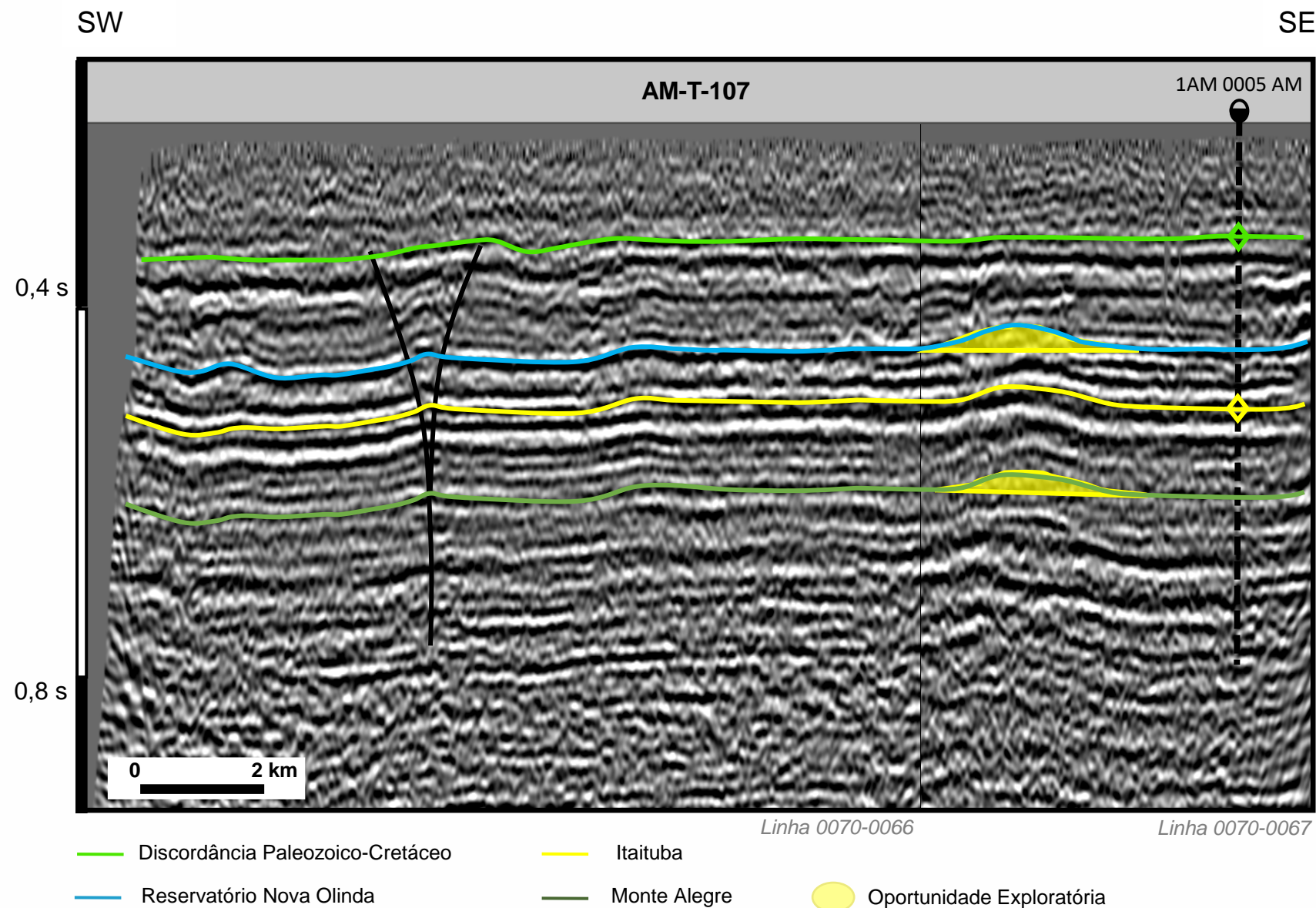

Bloco em Oferta

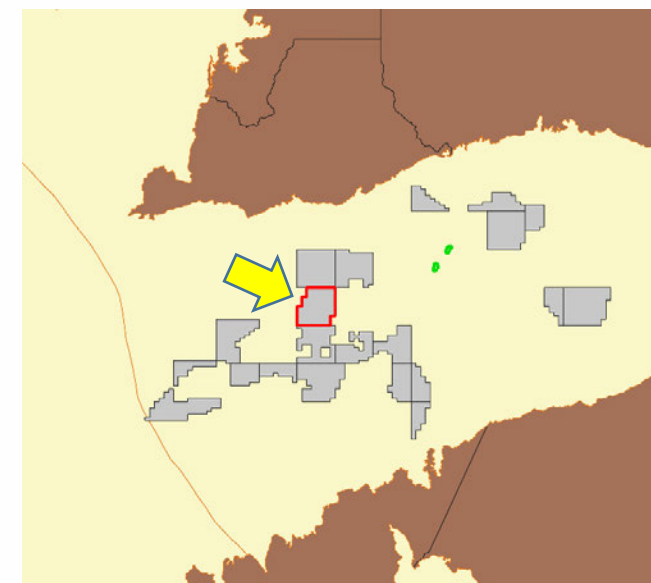

BACIA DO PARANÁ

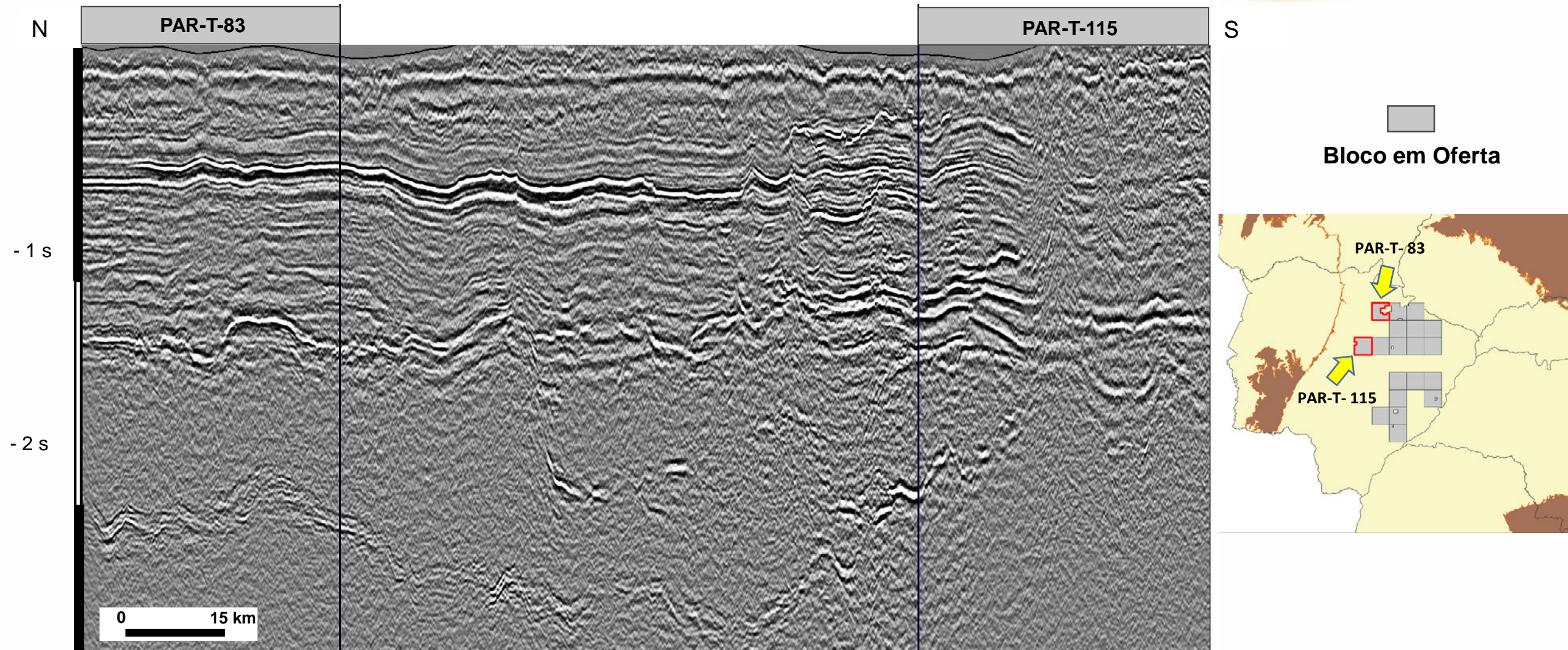

Linha 0314-0002 [0319_VIBRO2D-ANP-PARANA]

BACIA DO PARANÁ

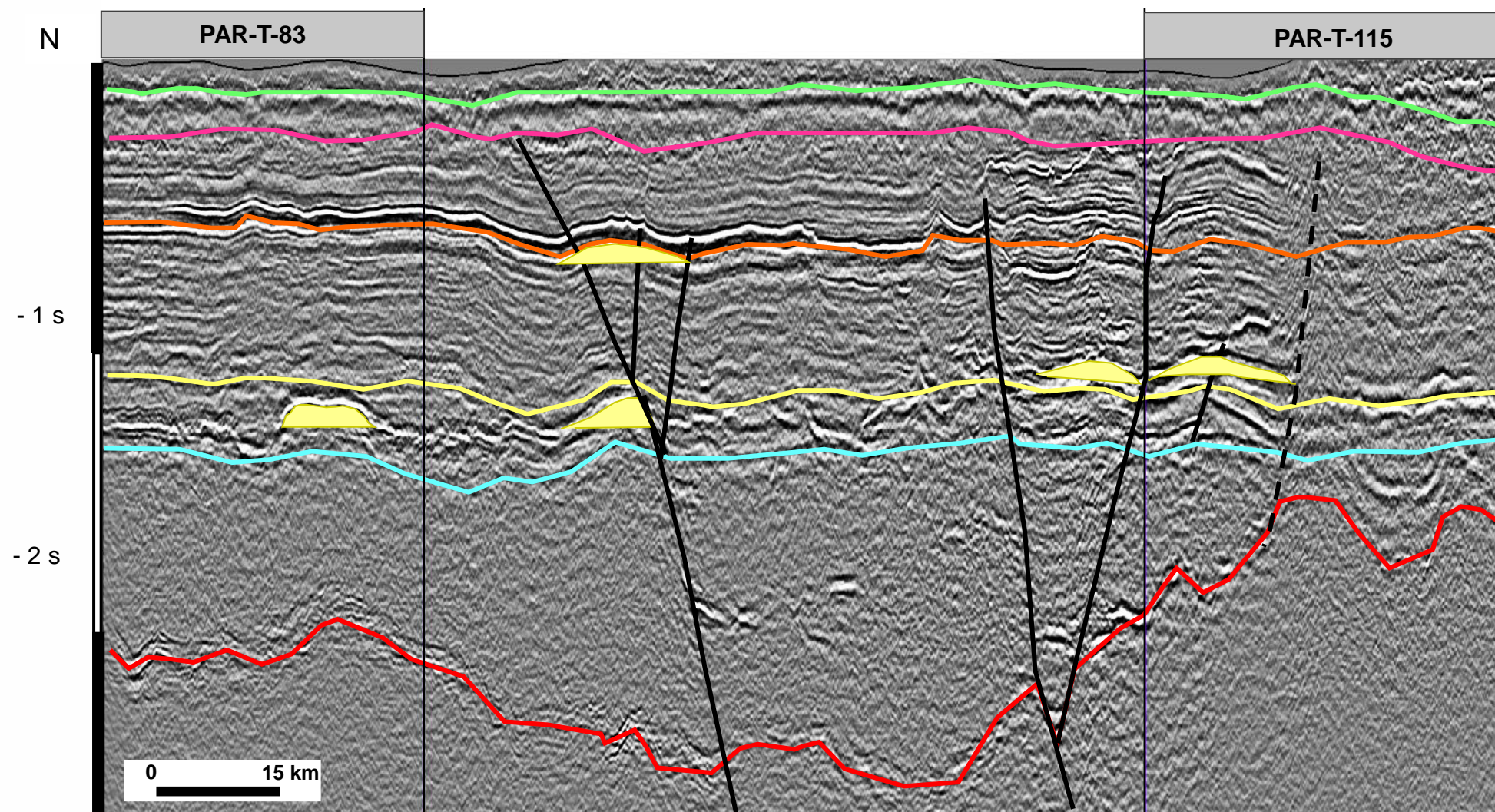

Linha 0314-0002 [0319_VIBRO2D-ANP-PARANA]

- | | | | |
|--------------|-------------|-----------|---------------------------|
| Valanginiano | Triássico | Devoniano | Embasamento |
| Barremiano | Cisuraliano | Siluriano | Oportunidade Exploratória |

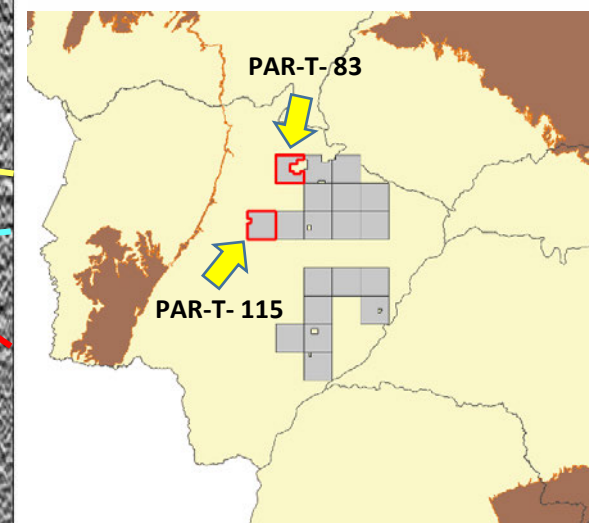

Bloco em Oferta

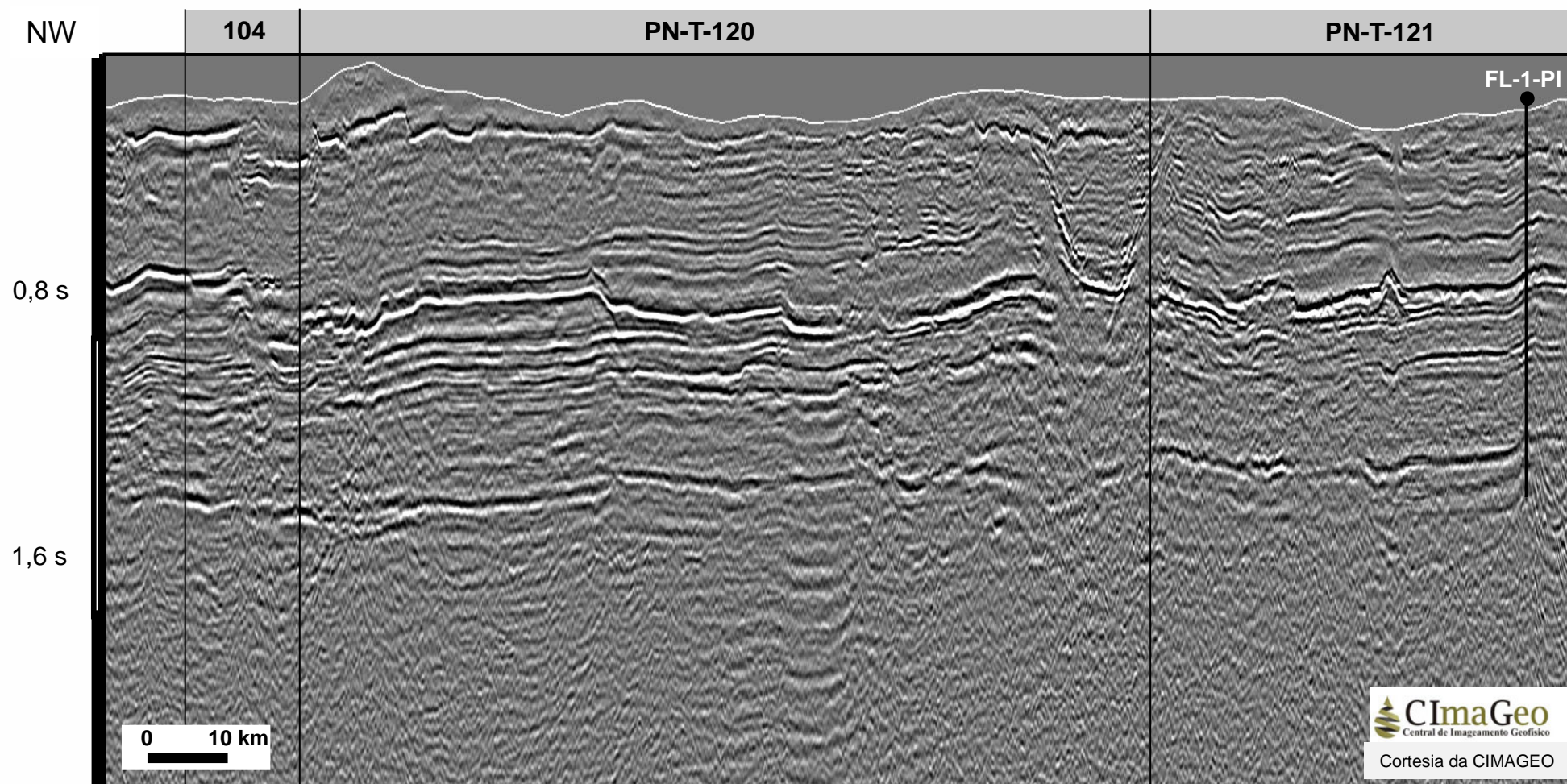

BACIA DO PARNAÍBA

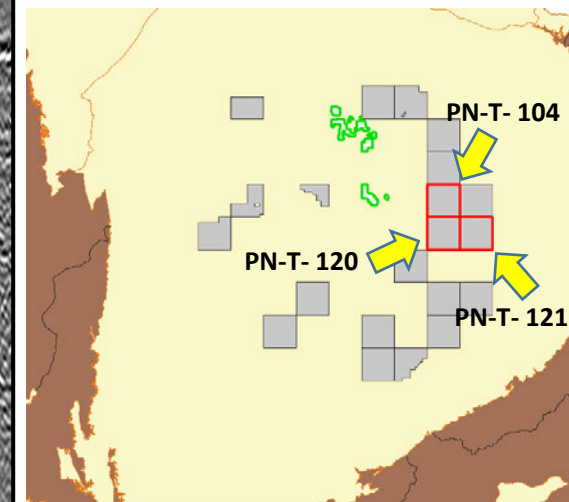

Bloco em Oferta



Linha 0317-0113 [0317_ANP_BACIA_DO_PARNAIBA]

BACIA DO PARNAÍBA

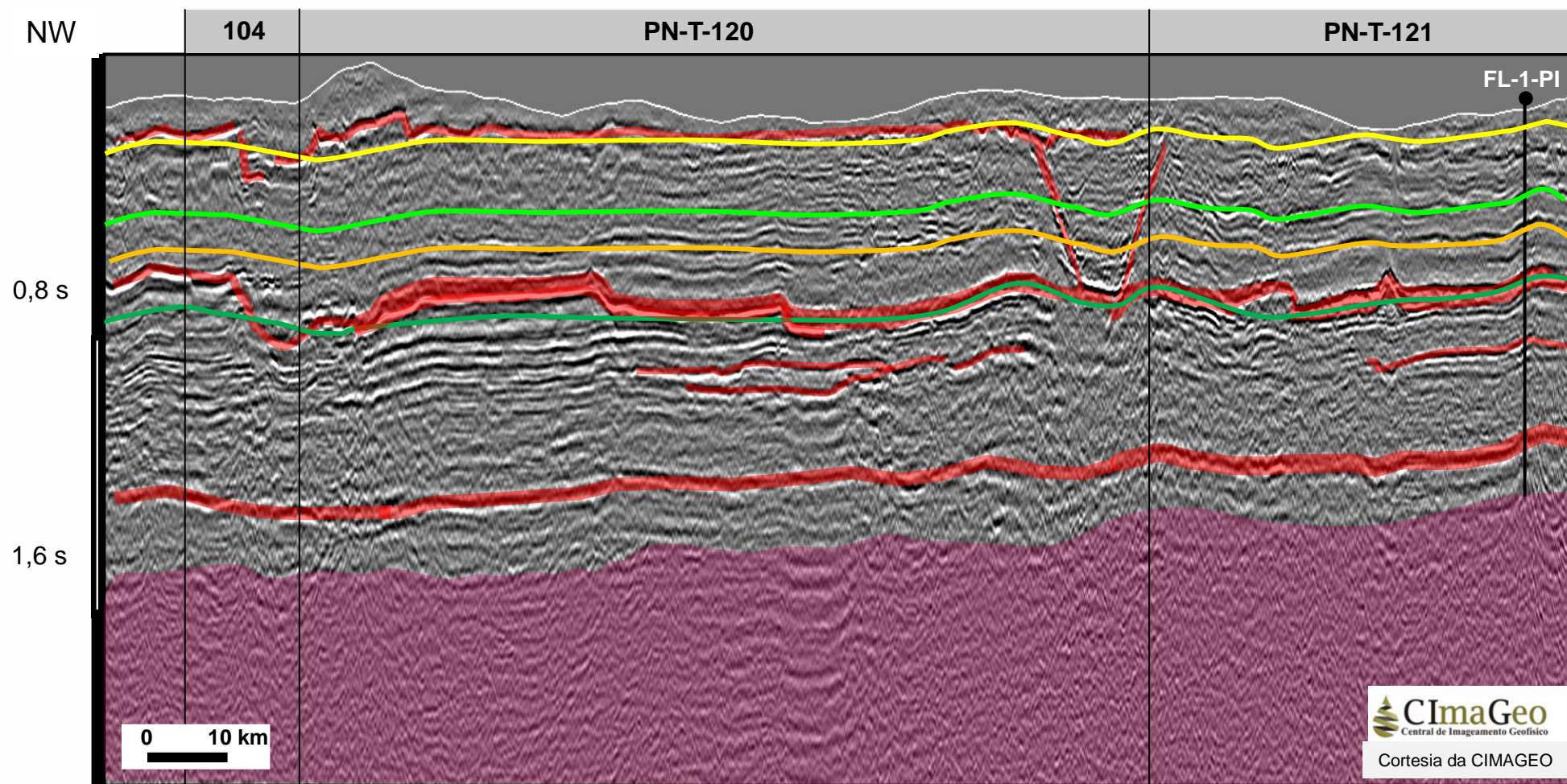

- Topo Fm Poti
- Topo Fm Cabeças
- Topo Fm Longá
- Topo Fm Pimenteiras
- Soleira
- Embasamento
- Oportunidade Exploratória

Bloco em Oferta

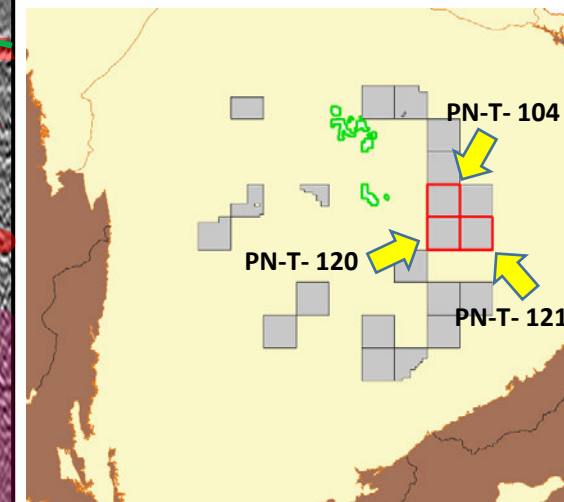

Linha 0317-0113 [0317_ANP_BACIA_DO_PARNAIBA]

BACIA DO PARNAÍBA

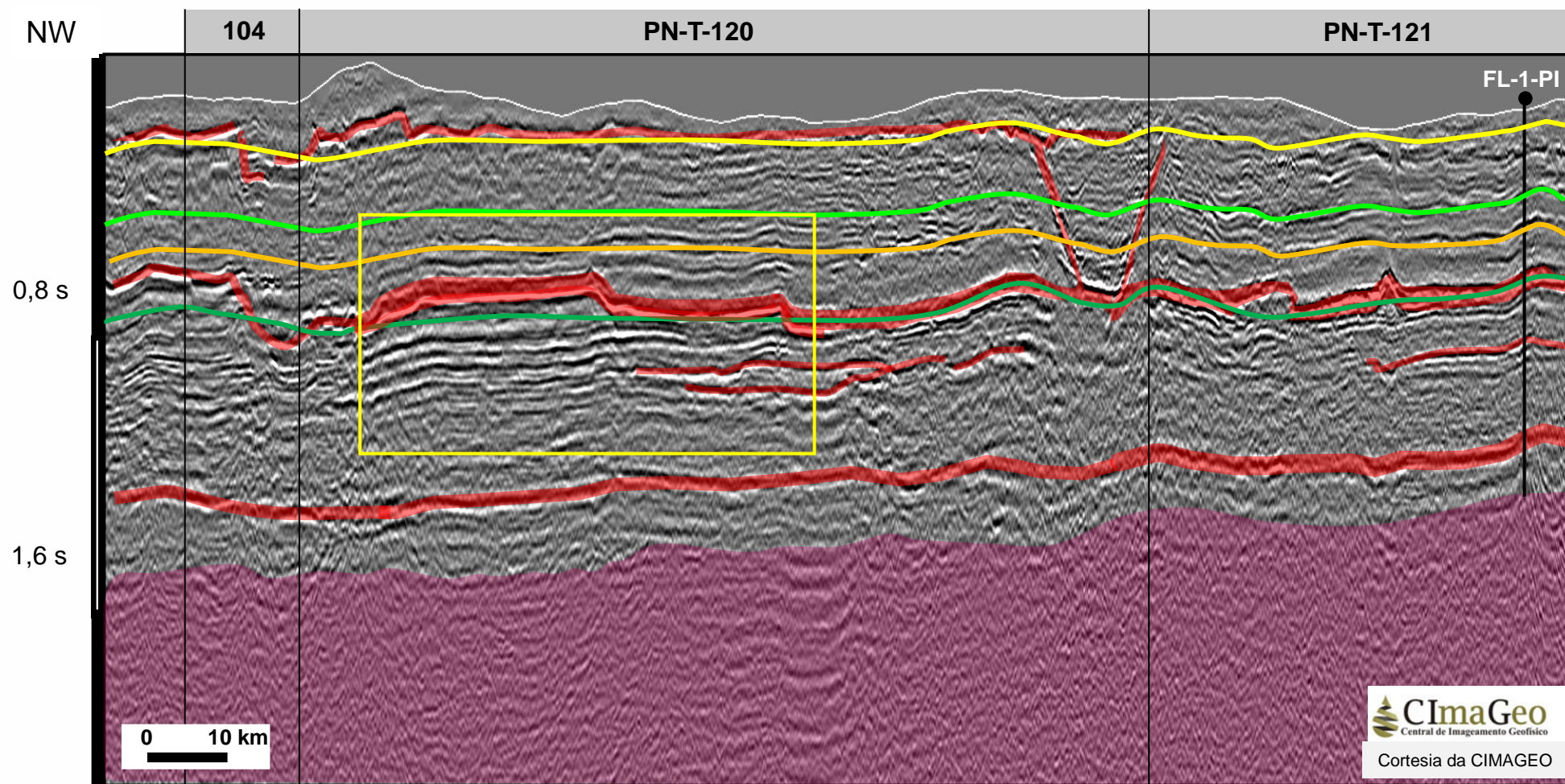

- Topo Fm Poti
- Topo Fm Cabeças
- Topo Fm Longá
- Topo Fm Pimenteiras
- Soleira
- Embasamento
- Oportunidade Exploratória

Linha 0317-0113 [0317_ANP_BACIA_DO_PARNAIBA]

Bloco em Oferta

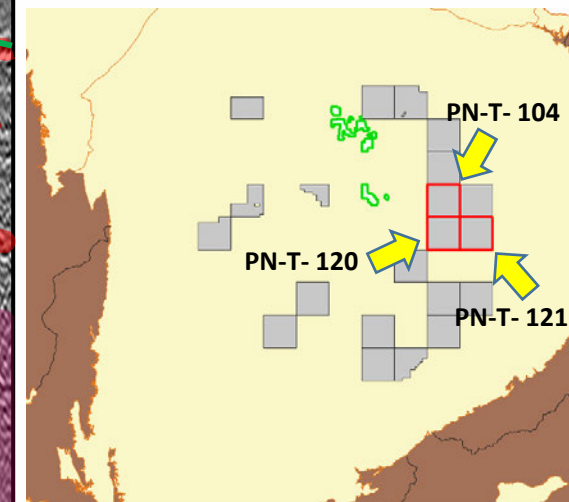

BACIA DO PARNAÍBA

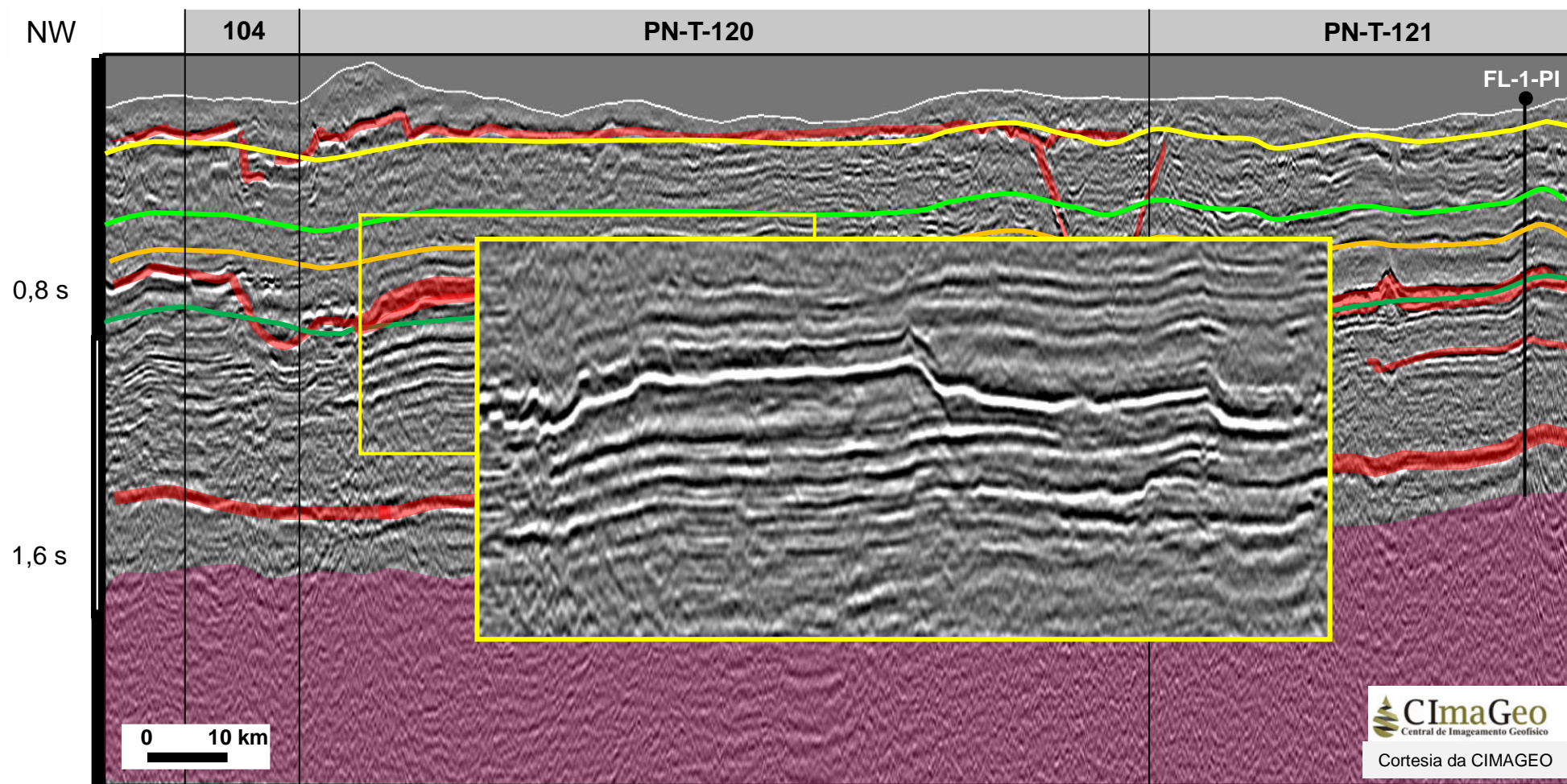

Bloco em Oferta

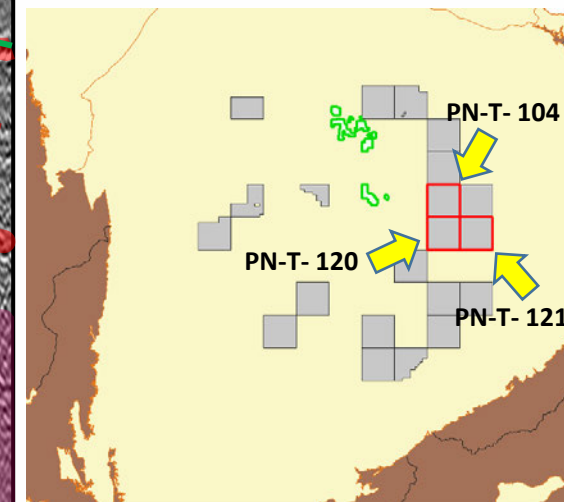

- Topo Fm Poti
- Topo Fm Cabeças
- Topo Fm Longá
- Topo Fm Pimenteiras
- Soleira
- Embasamento
- Oportunidade Exploratória

Linha 0317-0113 [0317_ANP_BACIA_DO_PARNAIBA]

BACIA DO PARNAÍBA

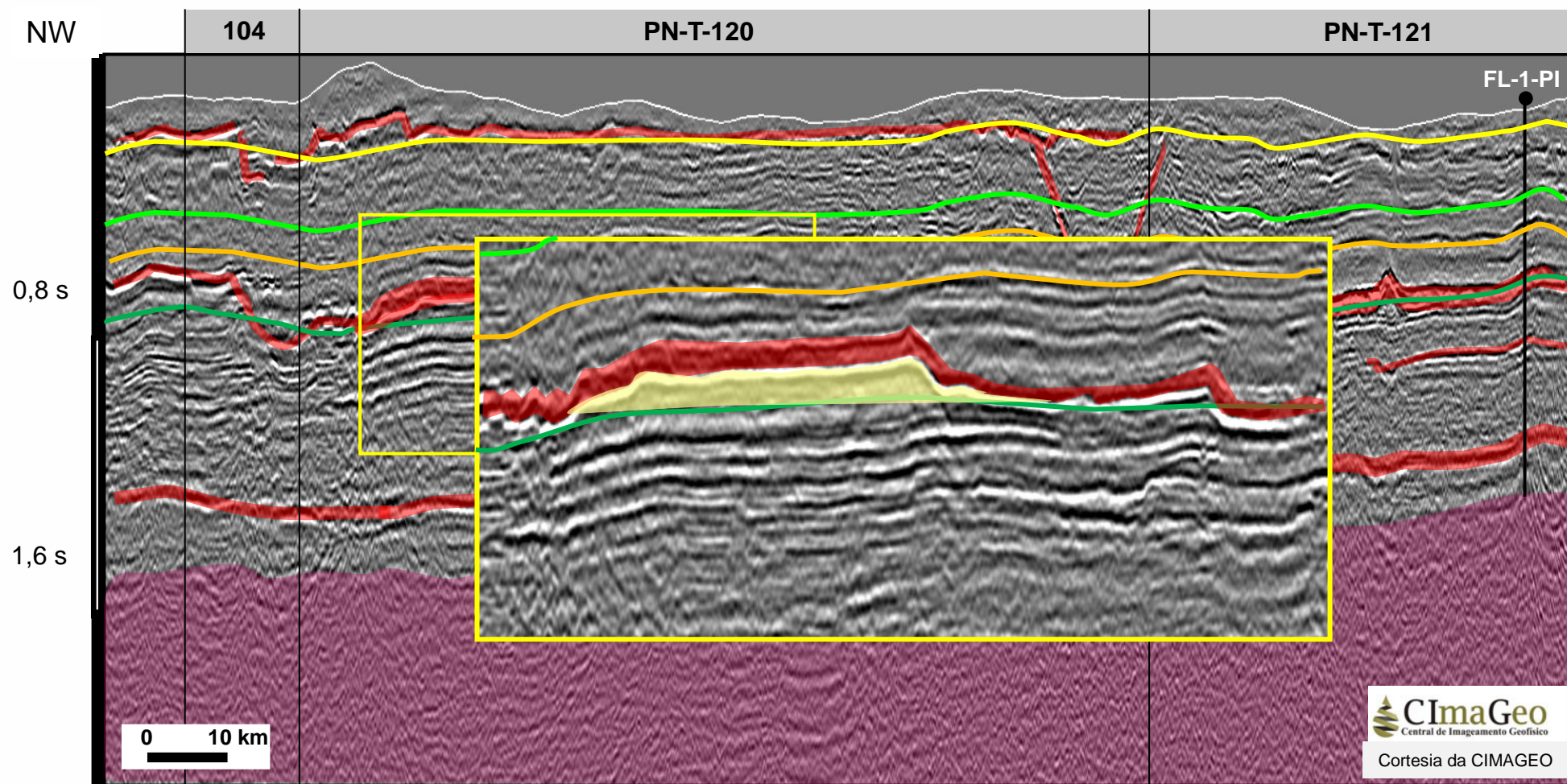

Bloco em Oferta

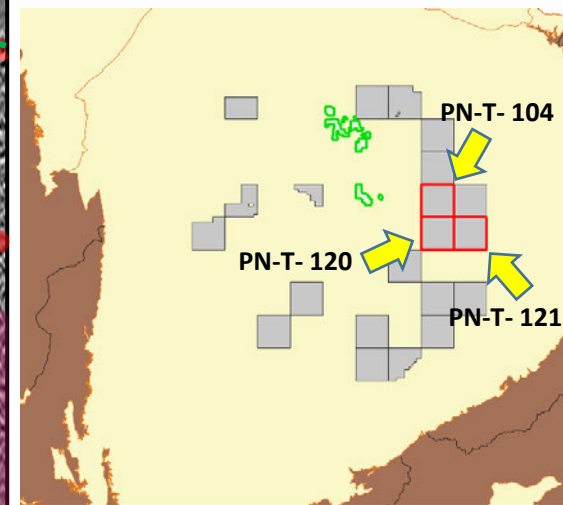

- Topo Fm Poti
- Topo Fm Cabeças
- Topo Fm Longá
- Topo Fm Pimenteiras
- Soleira
- Embasamento
- Oportunidade Exploratória

Linha 0317-0113 [0317_ANP_BACIA_DO_PARNAIBA]

BACIA POTIGUAR – DIP (3D-XL)

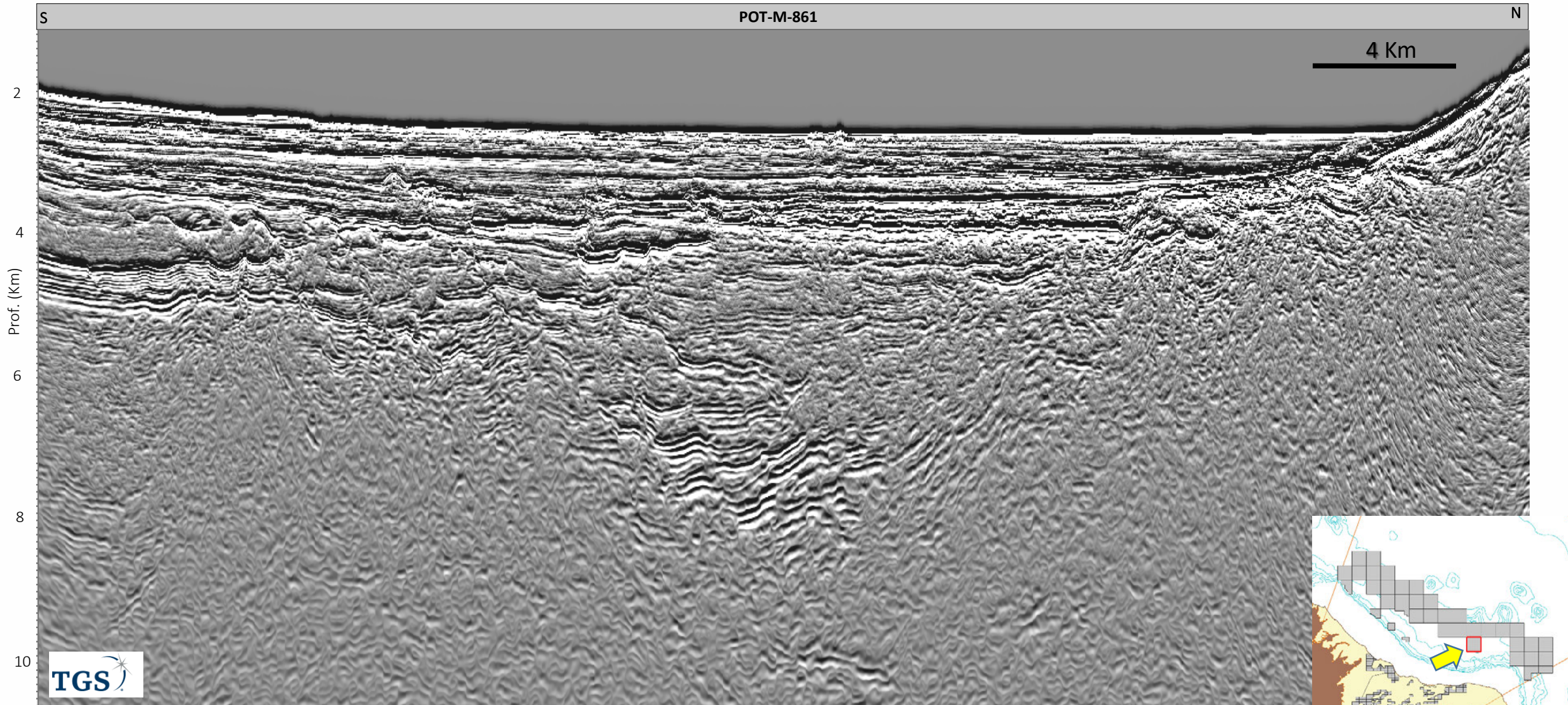

BACIA POTIGUAR – DIP (3D-XL)

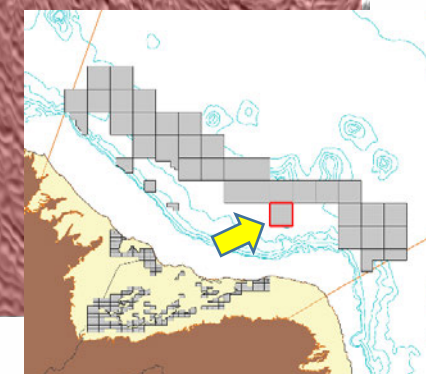
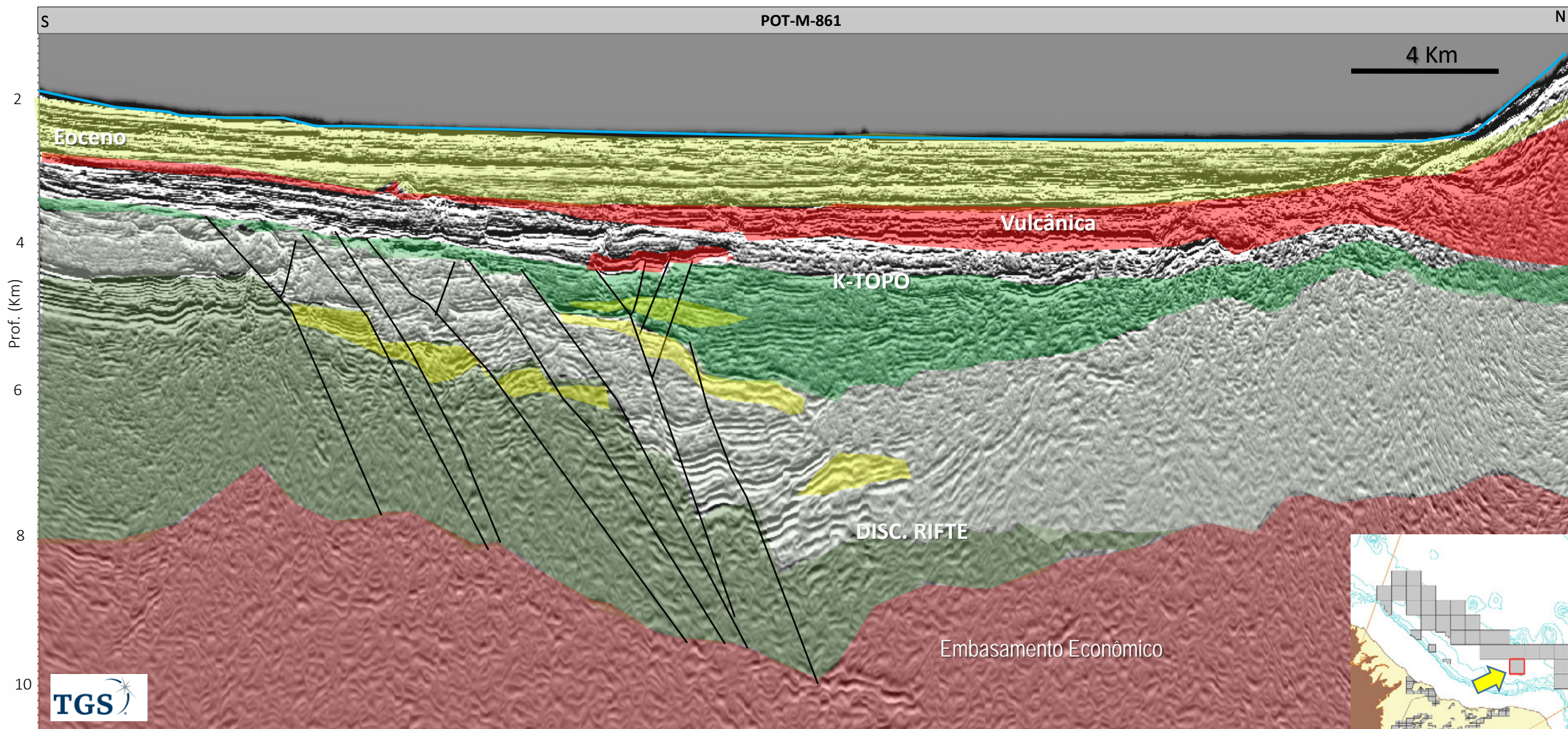

- OFERTA PERMANENTE PARTILHA – 11 BLOCOS EM OFERTA
- OFERTA PERMANENTE CONCESSÃO – 471 BLOCOS EM TERRA
- **OFERTA PERMANENTE CONCESSÃO – 625 BLOCOS NO MAR**

BACIA DO CEARÁ - OFFSHORE

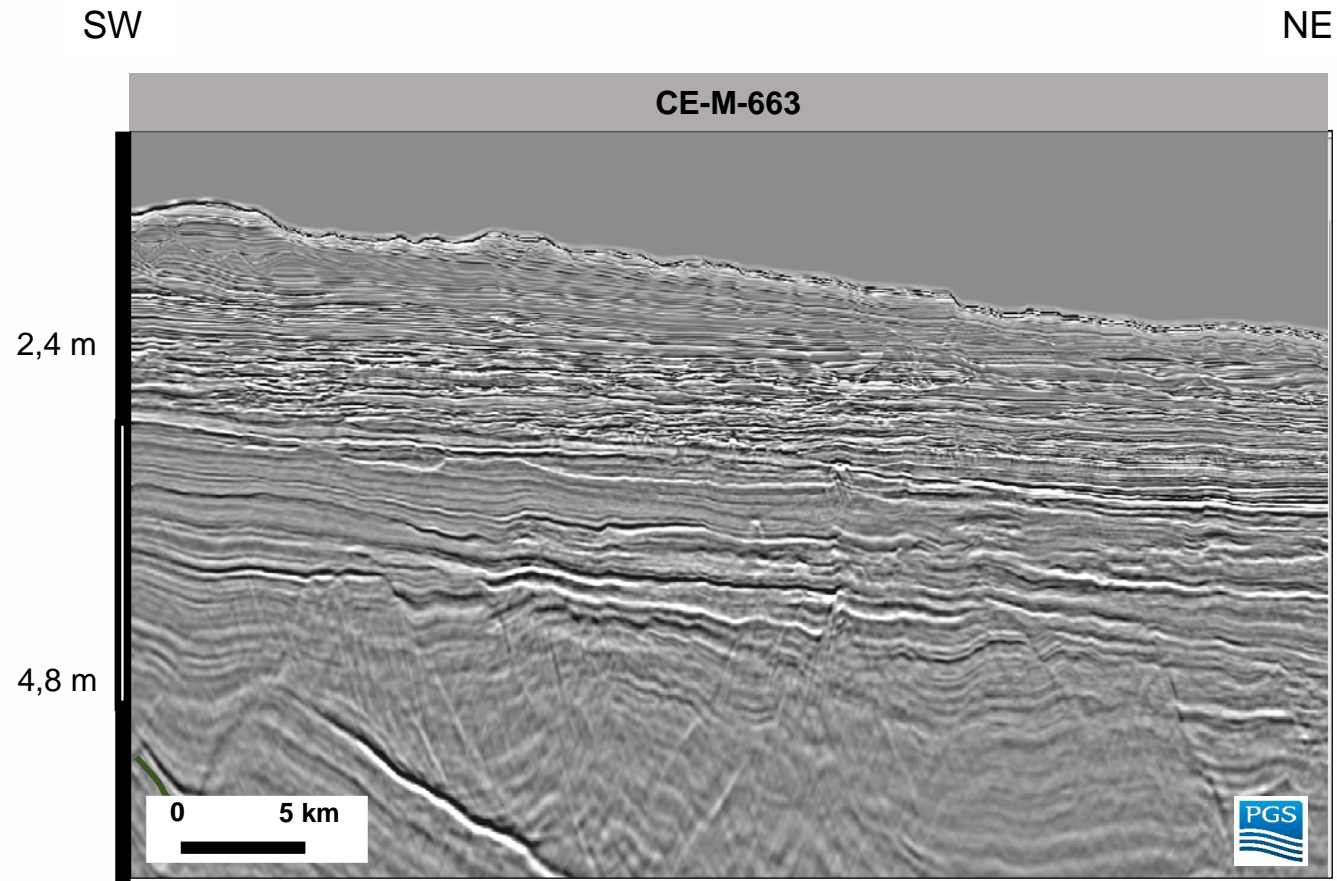

Linha 0268-7589 [0268_CEARA_FORTALEZA]

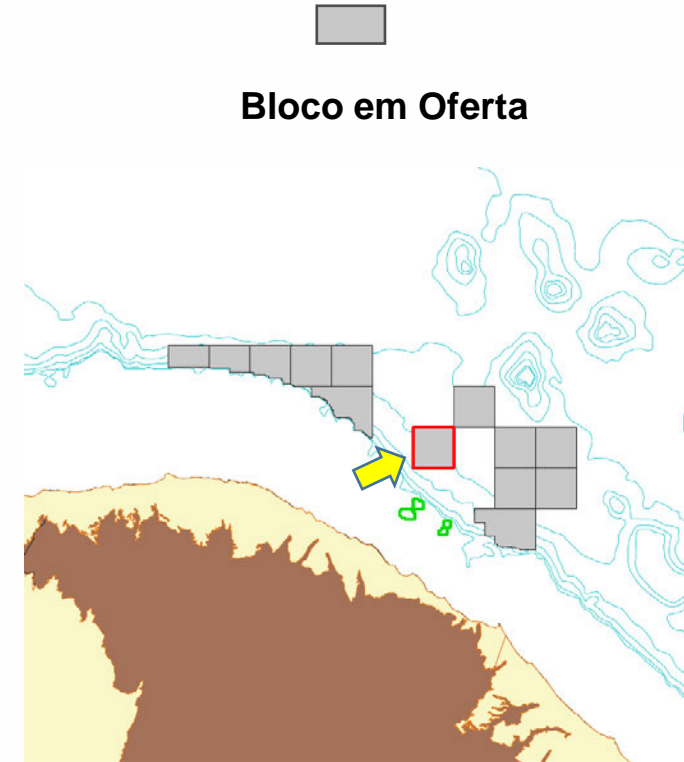

BACIA DO CEARÁ - OFFSHORE

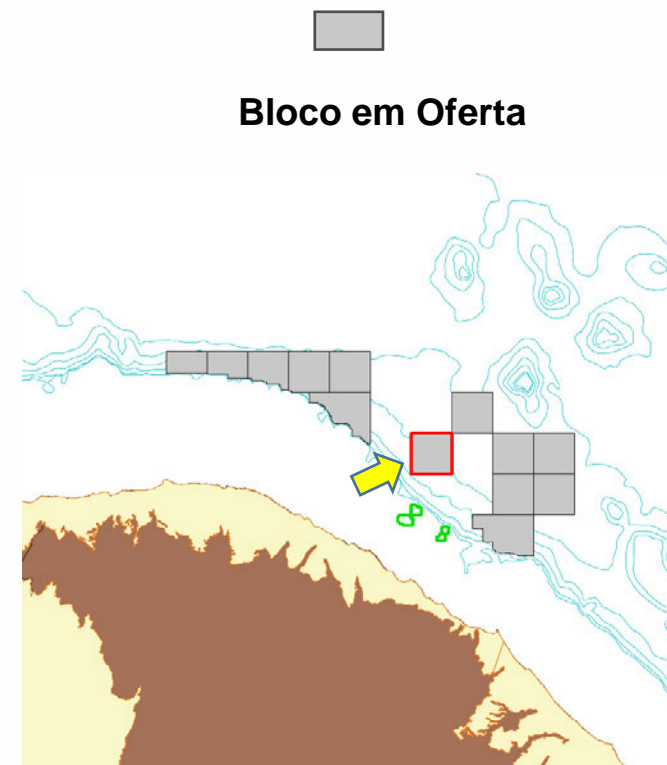
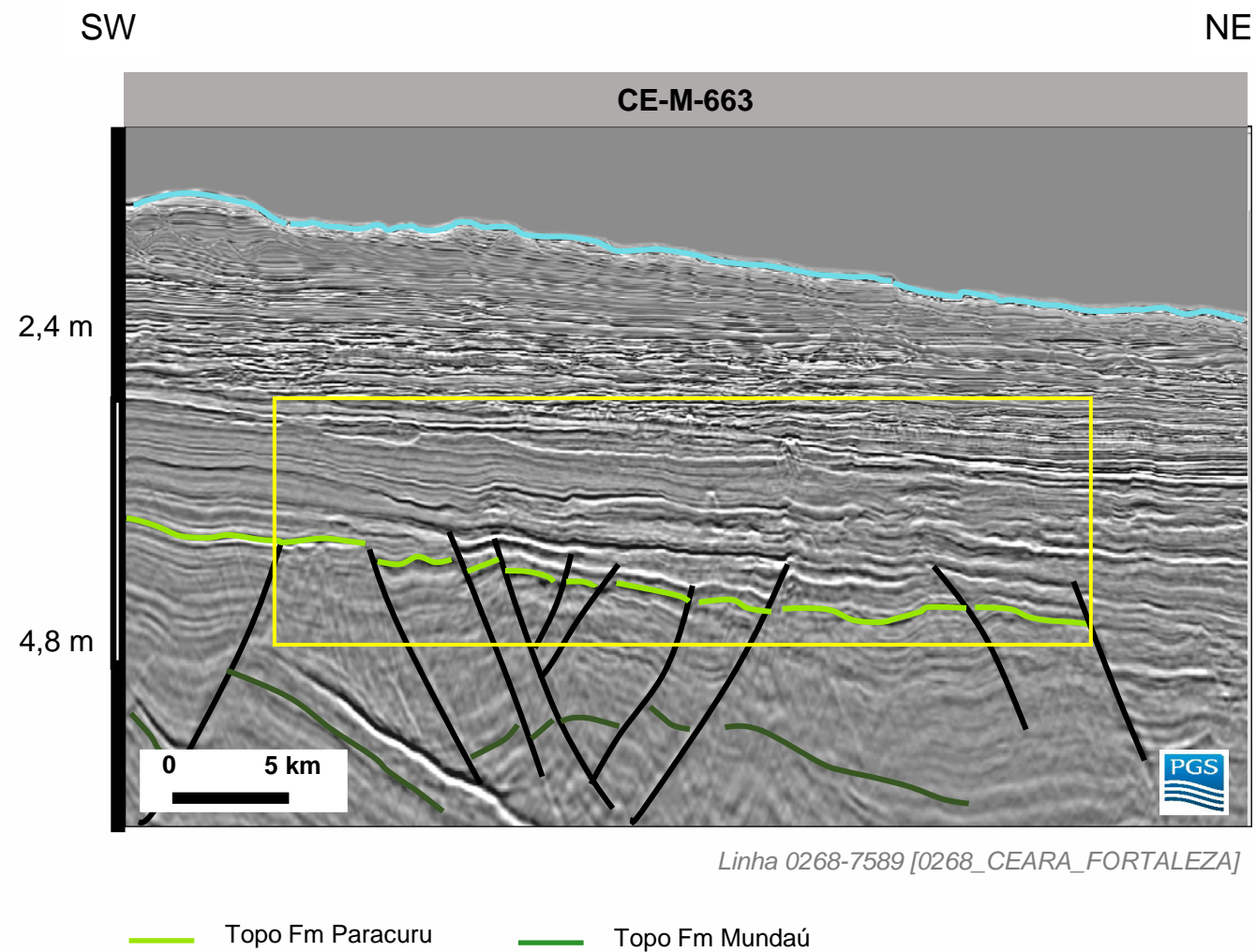

BACIA DO CEARÁ - OFFSHORE

SW

NE

CE-M-663

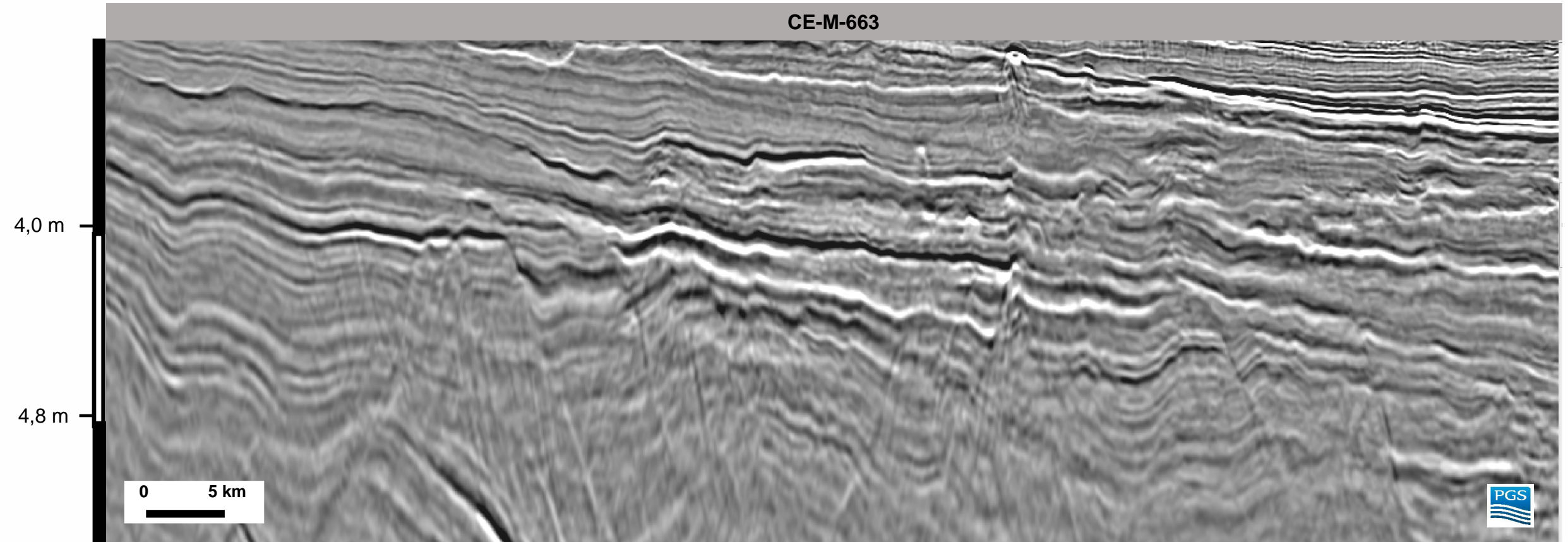

Linha 0268-7589 [0268_CEARA_FORTALEZA]

BACIA DO CEARÁ - OFFSHORE

SW

NE

CE-M-663

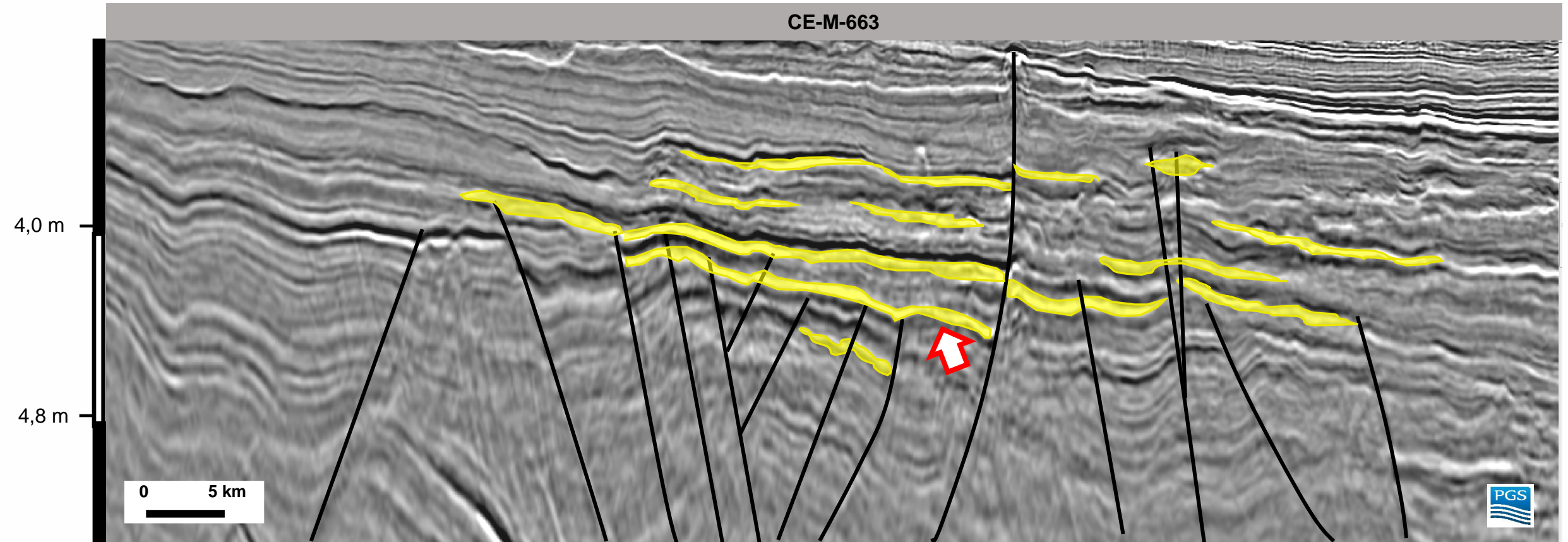

Linha 0268-7589 [0268_CEARA_FORTALEZA]

● Oportunidade Exploratória

MAPA DE AMPLITUDE

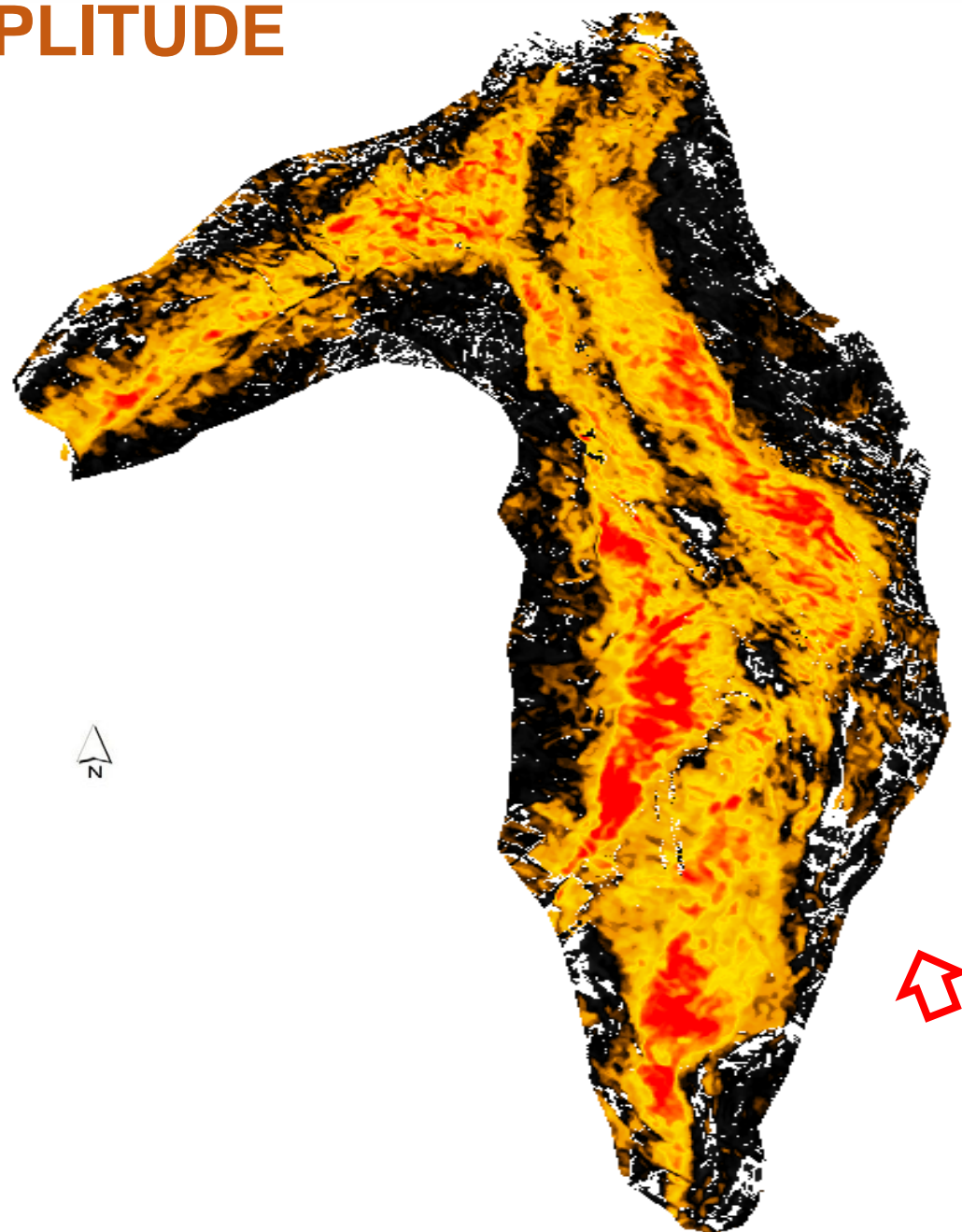

Amplitude

0



Max. Negativa

BACIA DE SERGIPE-ALAGOAS - OFFSHORE

AREA CONCEDIDA

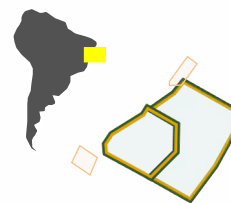

Descoberta

Descoberta

Seco

Seco

Descoberta

Descoberta

Descoberta

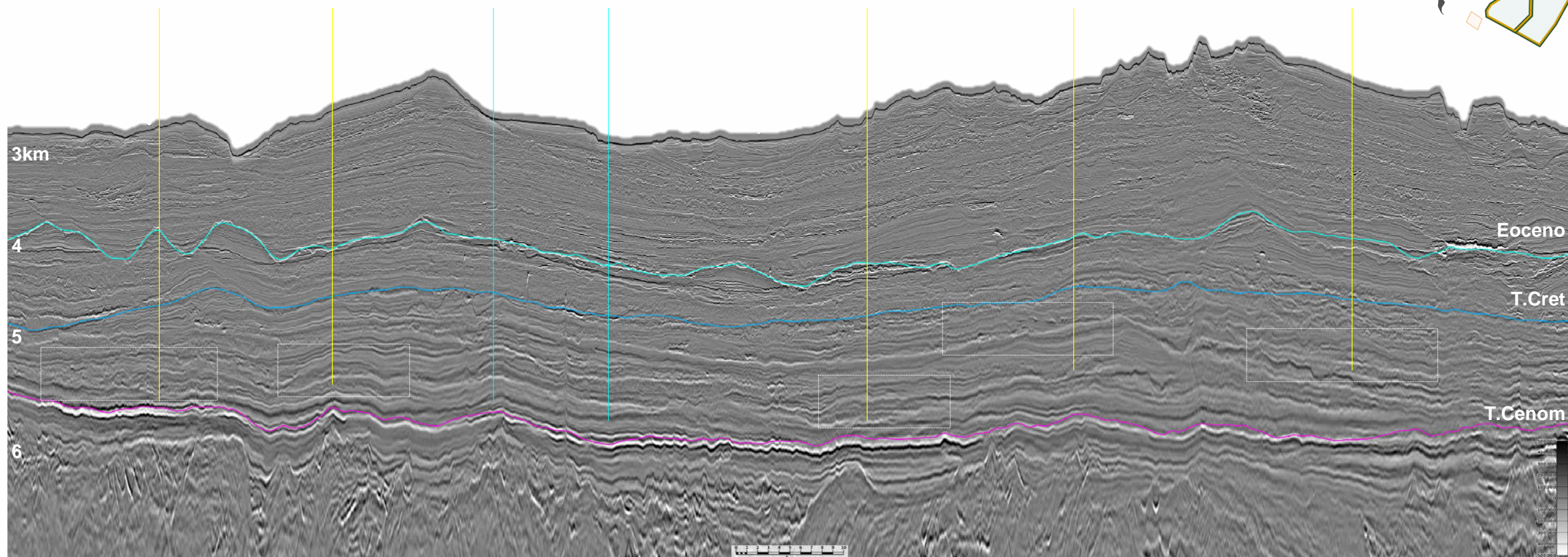

NEAR STACK

R0014_BM_SEAL_4_10_11_PSDM – Cortesia da PGS

BACIA DE SERGIPE-ALAGOAS - OFFSHORE

AREA CONCEDIDA

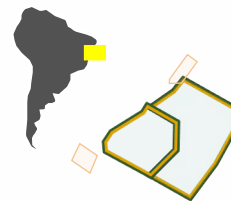

Descoberta

Descoberta

Seco

Seco

Descoberta

Descoberta

Descoberta

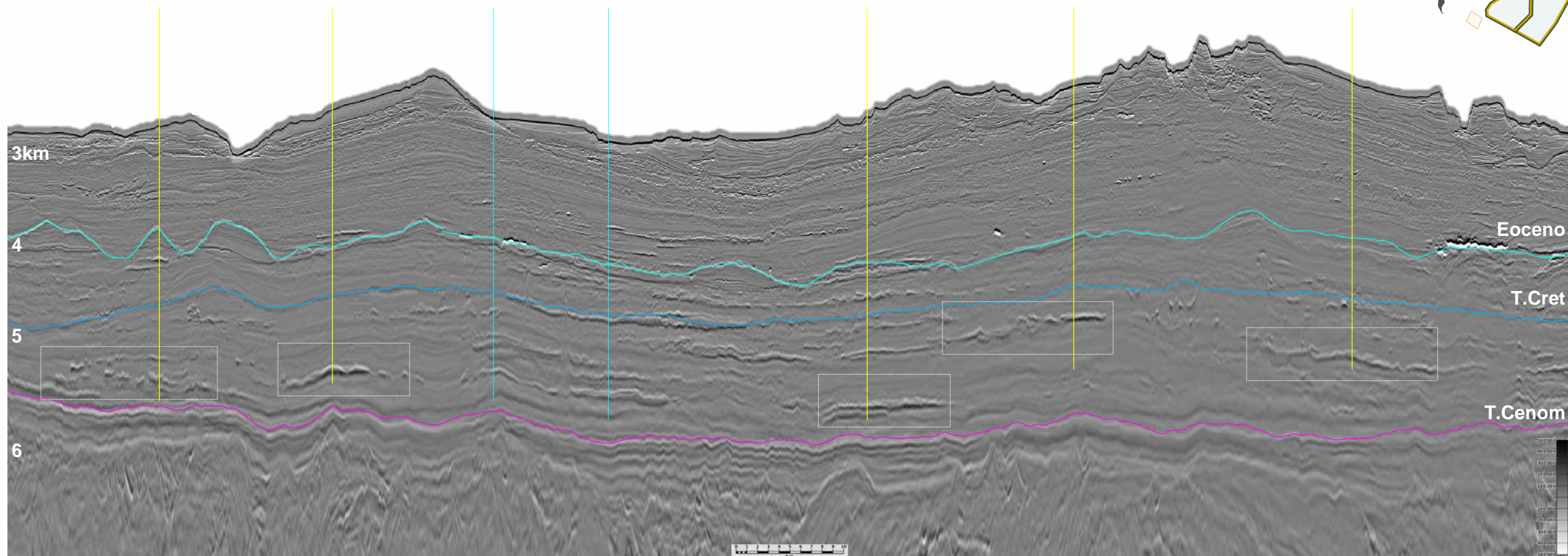

ULTRA-FAR STACK

R0014_BM_SEAL_4_10_11_PSDM – Cortesia da PGS

BACIA DE SERGIPE-ALAGOAS - OFFSHORE

AREA CONCEDIDA

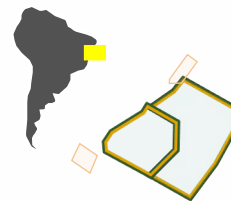

Descoberta

Descoberta

Seco

Seco

Descoberta

Descoberta

Descoberta

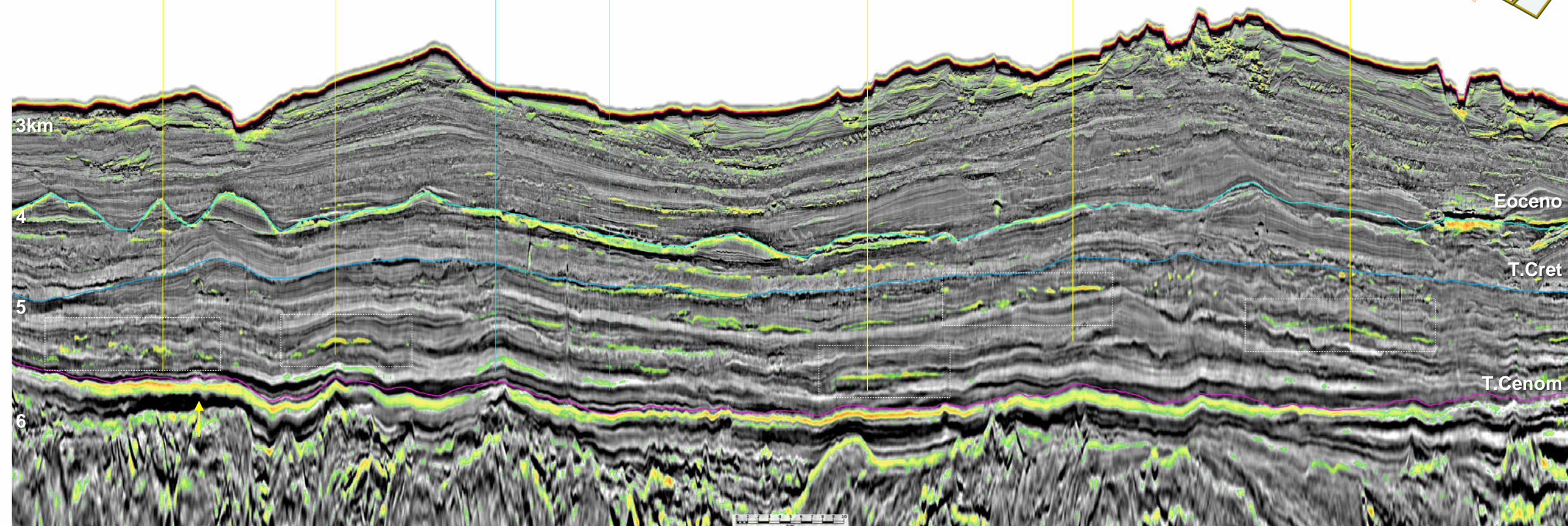

ATRIBUTO (QI)

R0014_BM_SEAL_4_10_11_PSDM – Cortesia da PGS

BACIA DE SERGIPE-ALAGOAS - OFFSHORE

AREA EM OFERTA (Blocos Sul)

OFERTA
PERMANENTE
Brasil
CONCESSÕES DE PETRÓLEO E GÁS

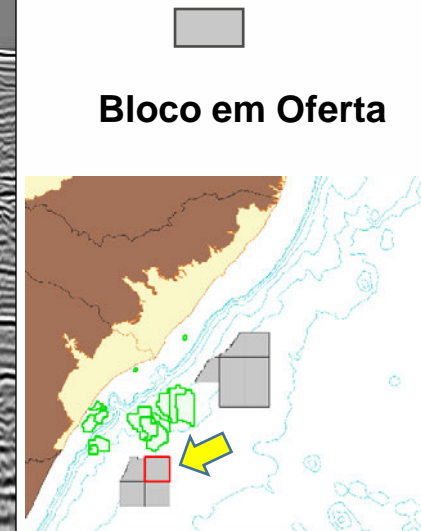
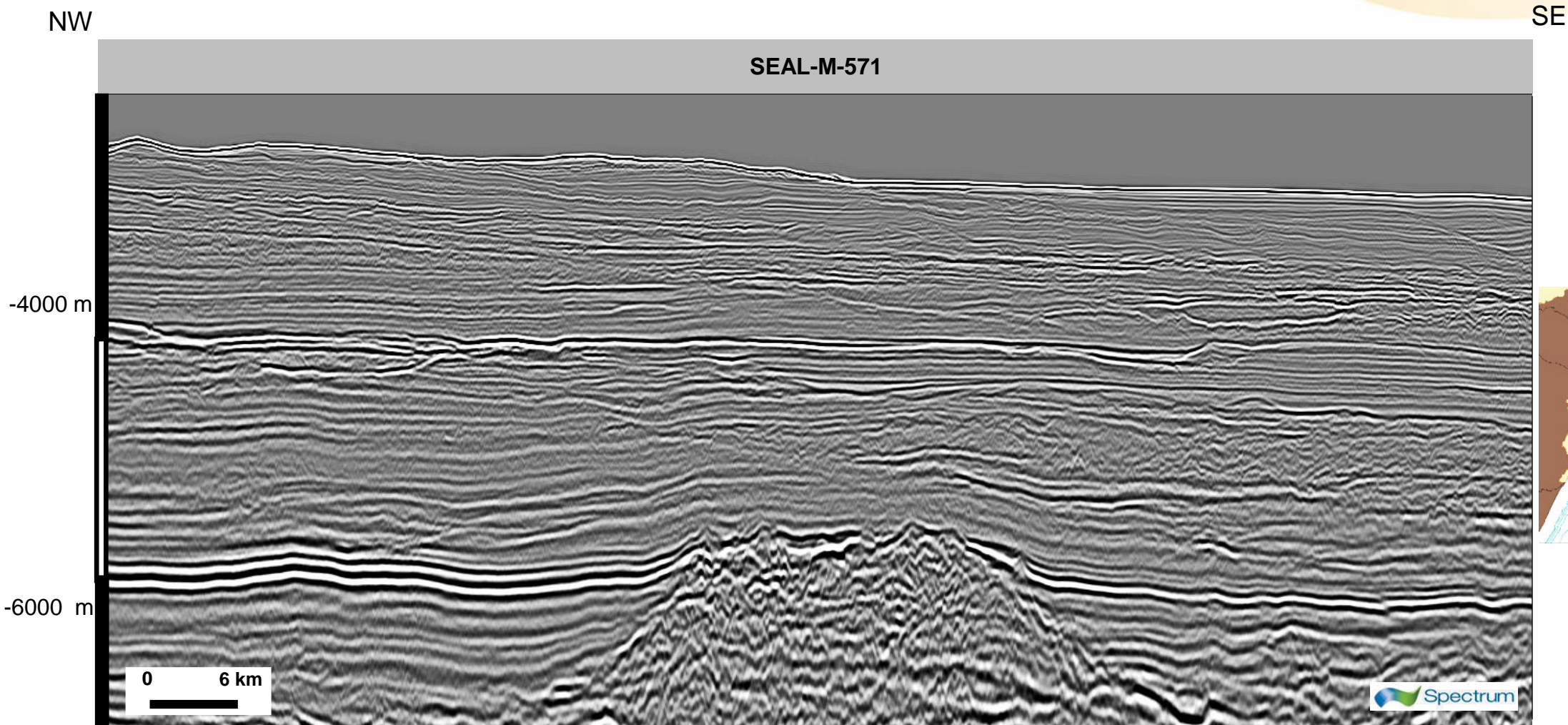

[R0257_SEALP1_PSDM]

BACIA DE SERGIPE-ALAGOAS - OFFSHORE

AREA EM OFERTA (Blocos Sul)

NW

SE

SEAL-M-571

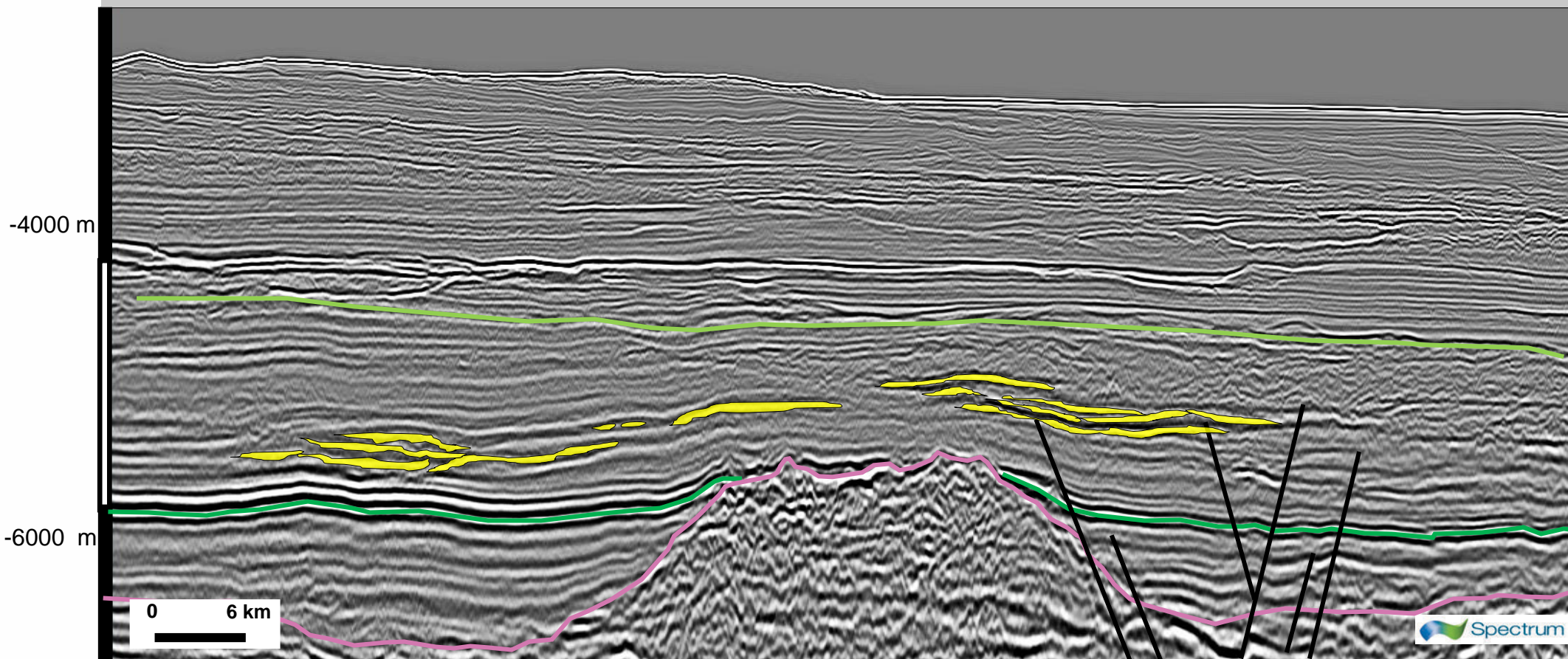

Bloco em Oferta

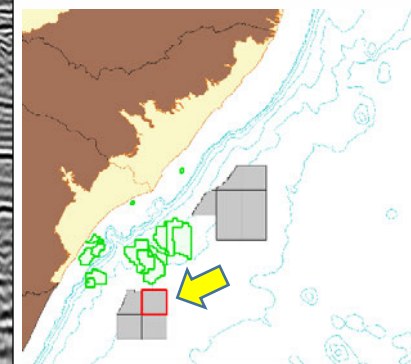

Paleoceno Turoniano Maastrichtiano Vulcânica Oportunidade Exploratória

[R0257_SEALP1_PSDM]

BACIA DE SERGIPE-ALAGOAS - OFFSHORE

AREA EM OFERTA (Blocos Sul)

NW

SE

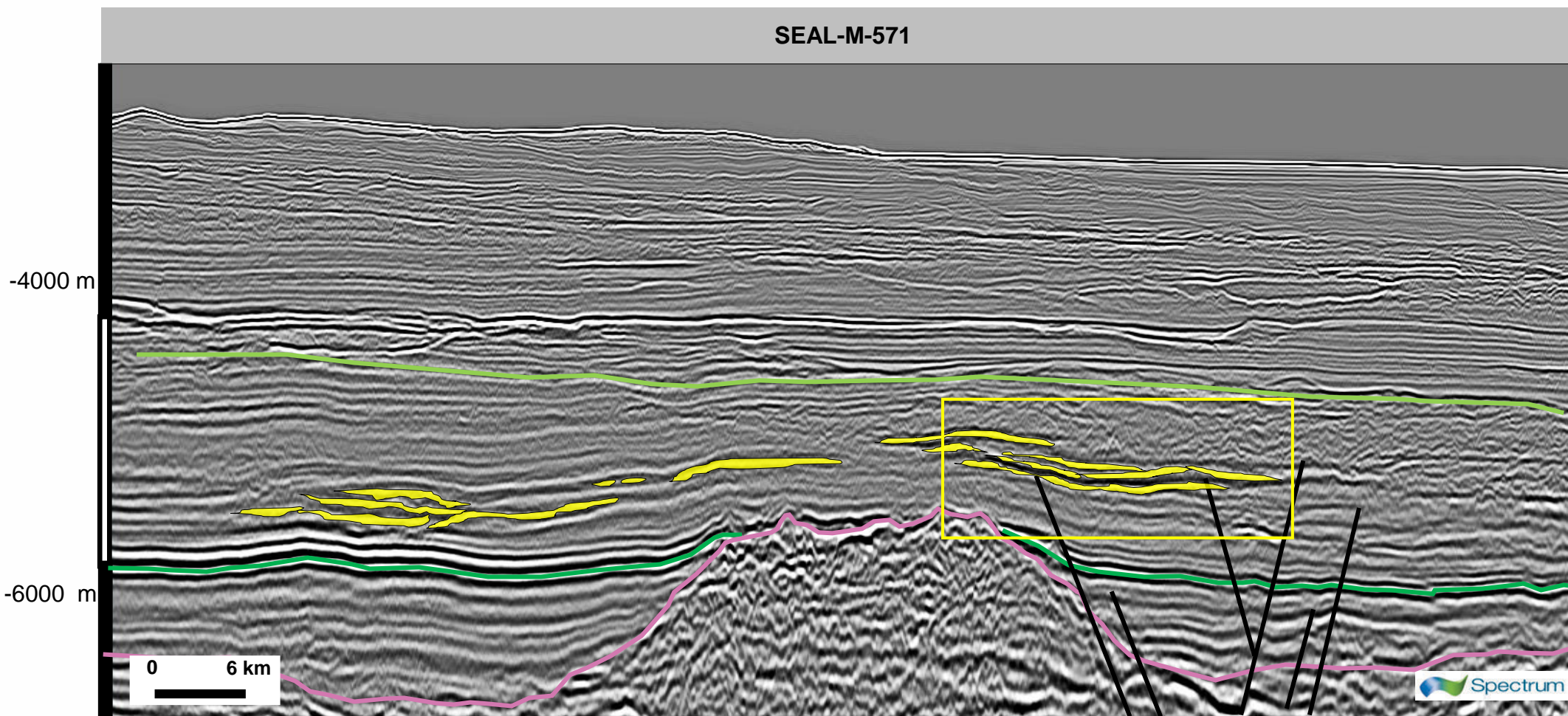

Bloco em Oferta

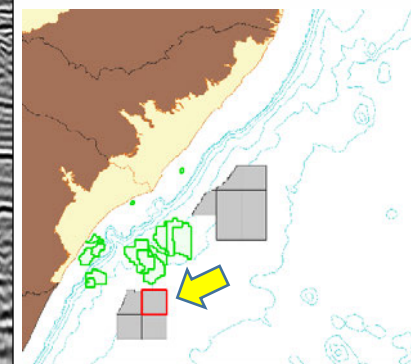

[R0257_SEALP1_PSDM]

Paleoceno Turonian Maastrichtiano Vulcânica Oportunidade Exploratória

BACIA DE SERGIPE-ALAGOAS - OFFSHORE

AREA EM OFERTA (Blocos Sul)

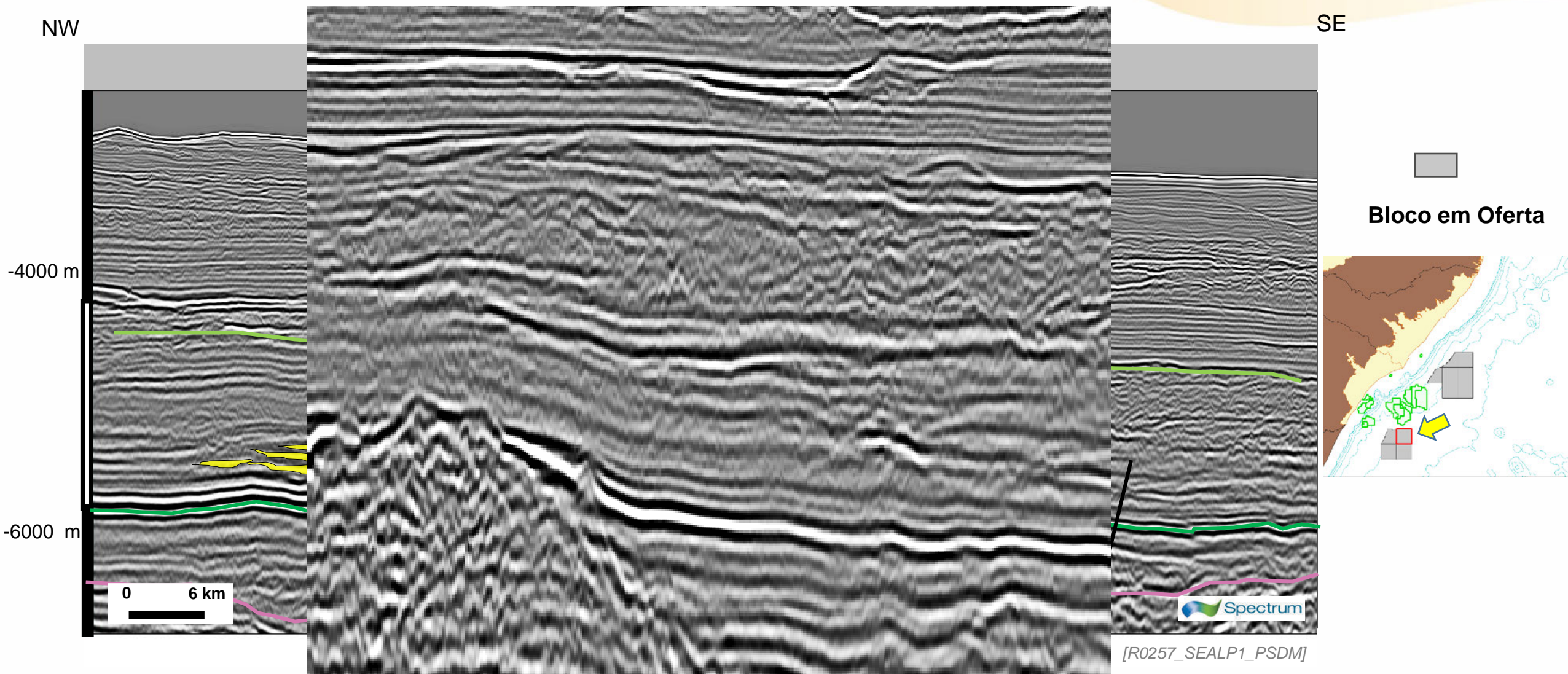

BACIA DE SERGIPE-ALAGOAS - OFFSHORE

AREA EM OFERTA (Blocos Sul)

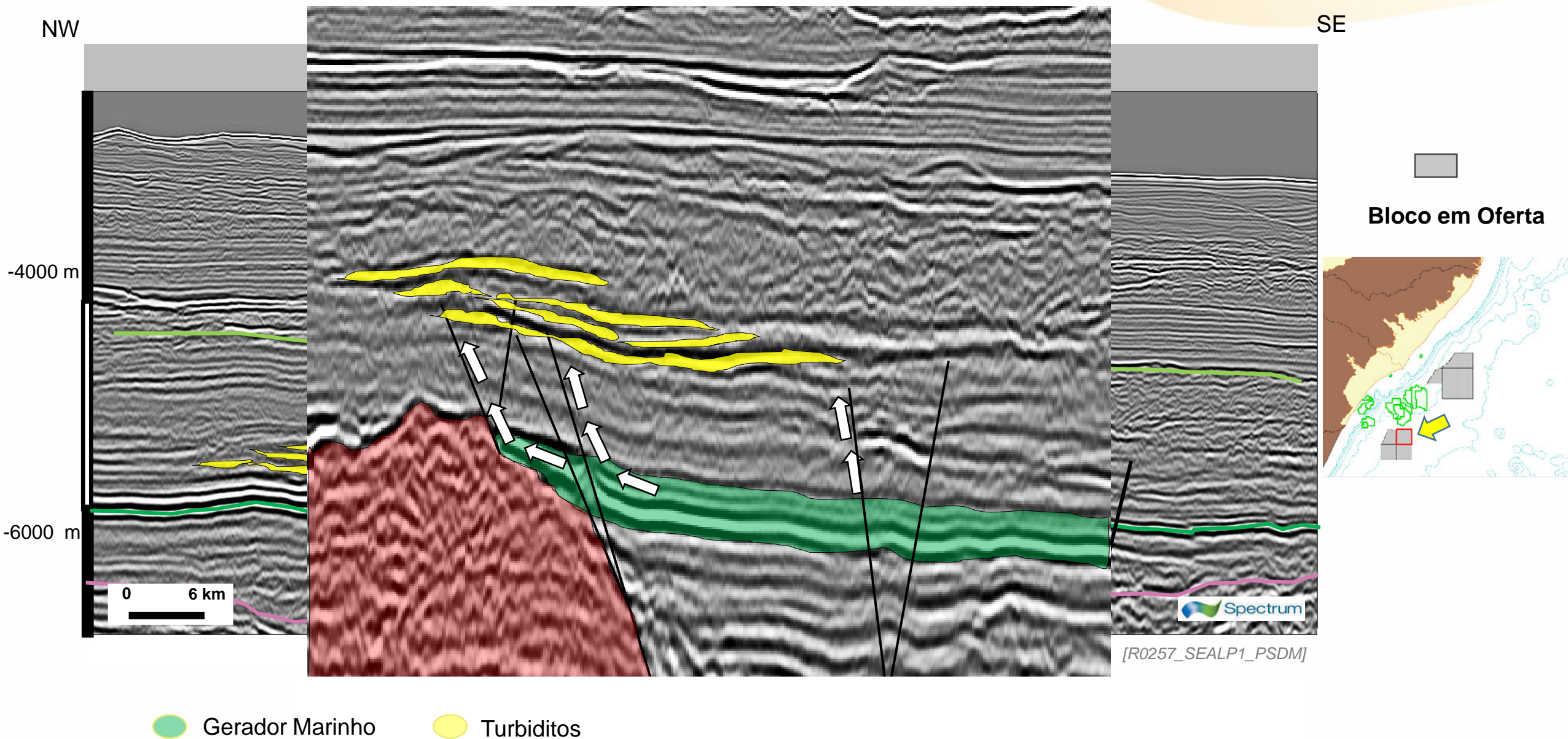

BACIA DE SERGIPE-ALAGOAS - OFFSHORE

AREA EM OFERTA (Blocos Sul)

NW

SE

SEAL-M-571

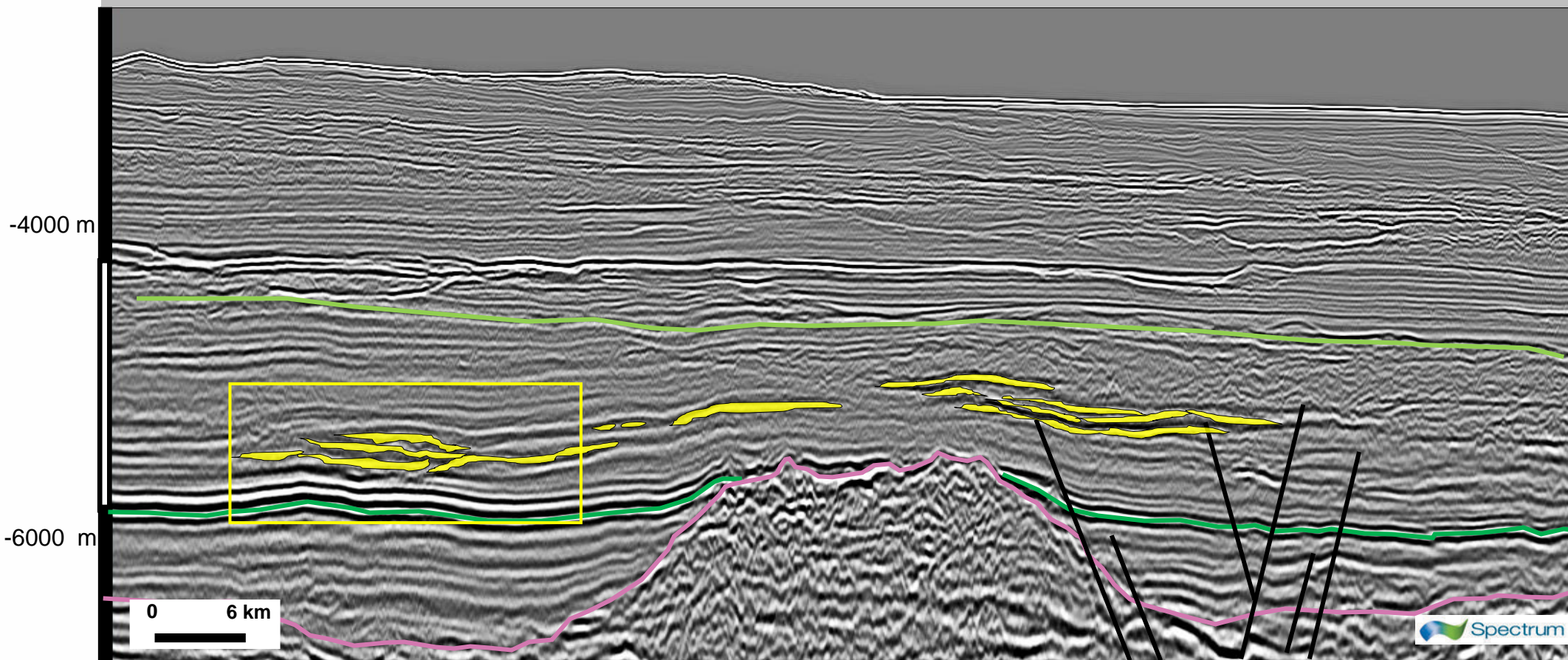

Bloco em Oferta

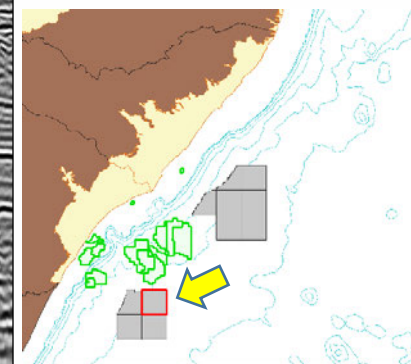

[R0257_SEALP1_PSDM]

Paleoceno Turoniano Maastrichtiano Vulcânica Oportunidade Exploratória

BACIA DE SERGIPE-ALAGOAS - OFFSHORE

AREA EM OFERTA (Blocos Sul)

OFERTA
PERMANENTE
Brasil
CONCESSÕES DE PETRÓLEO E GÁS

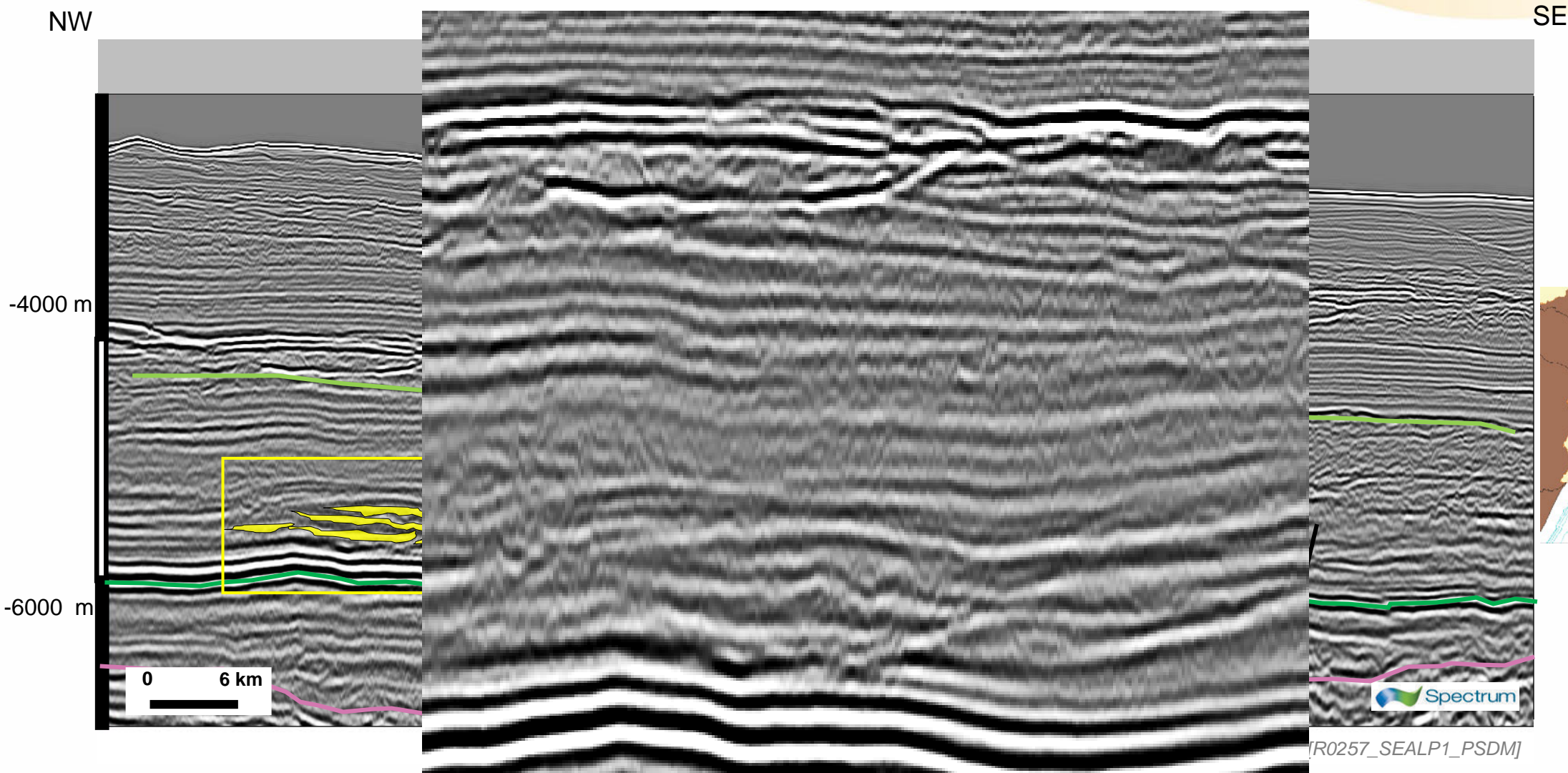

Bloco em Oferta

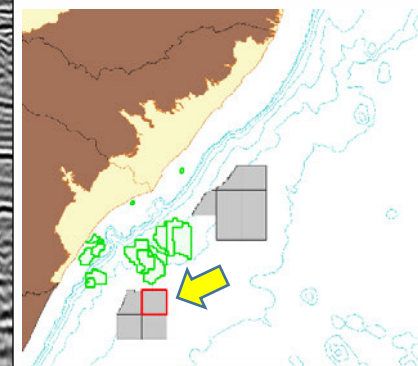

BACIA DE SERGIPE-ALAGOAS - OFFSHORE

AREA EM OFERTA (Blocos Sul)

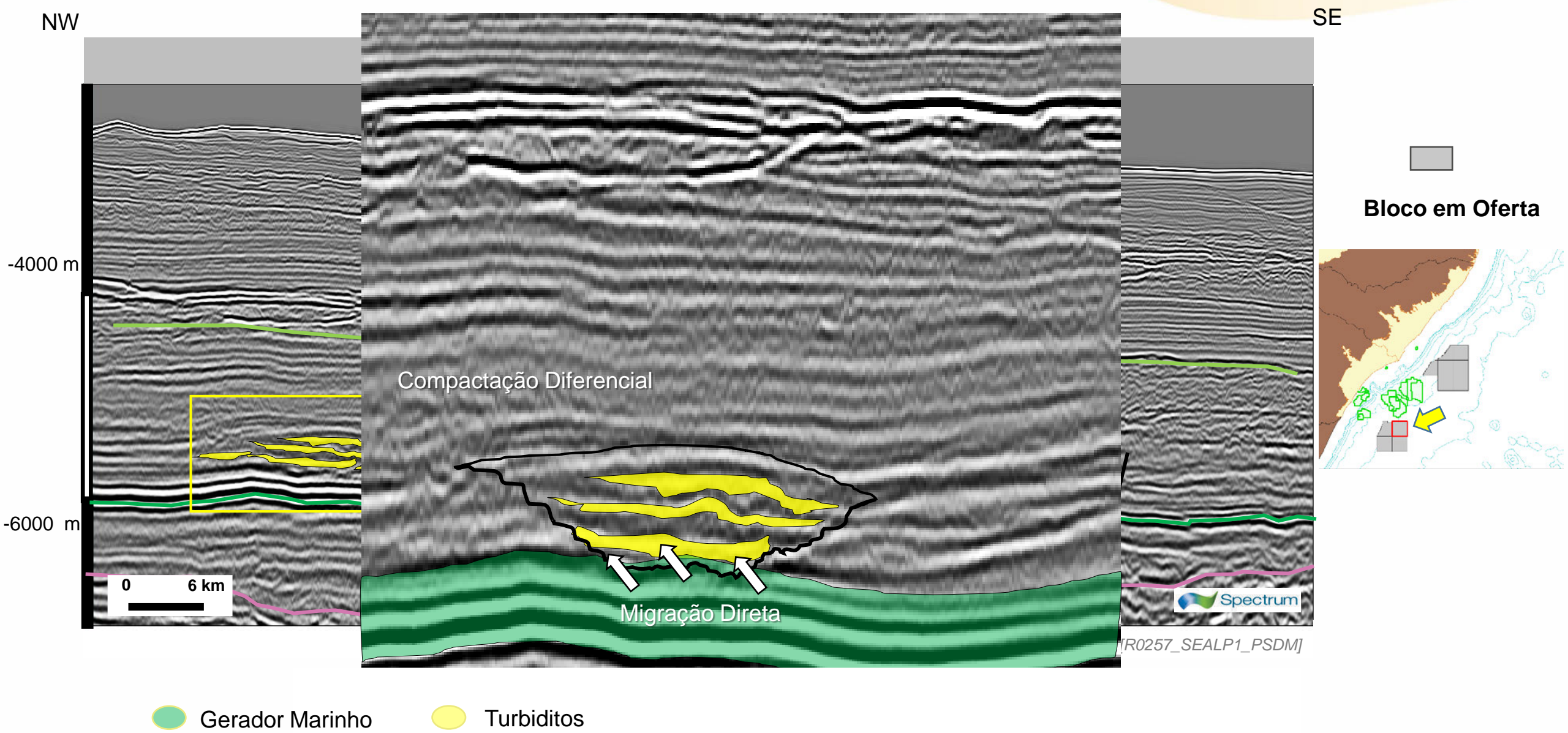

BACIAS DE CAMPOS E SANTOS

SEGMENTOS TECTÔNICOS

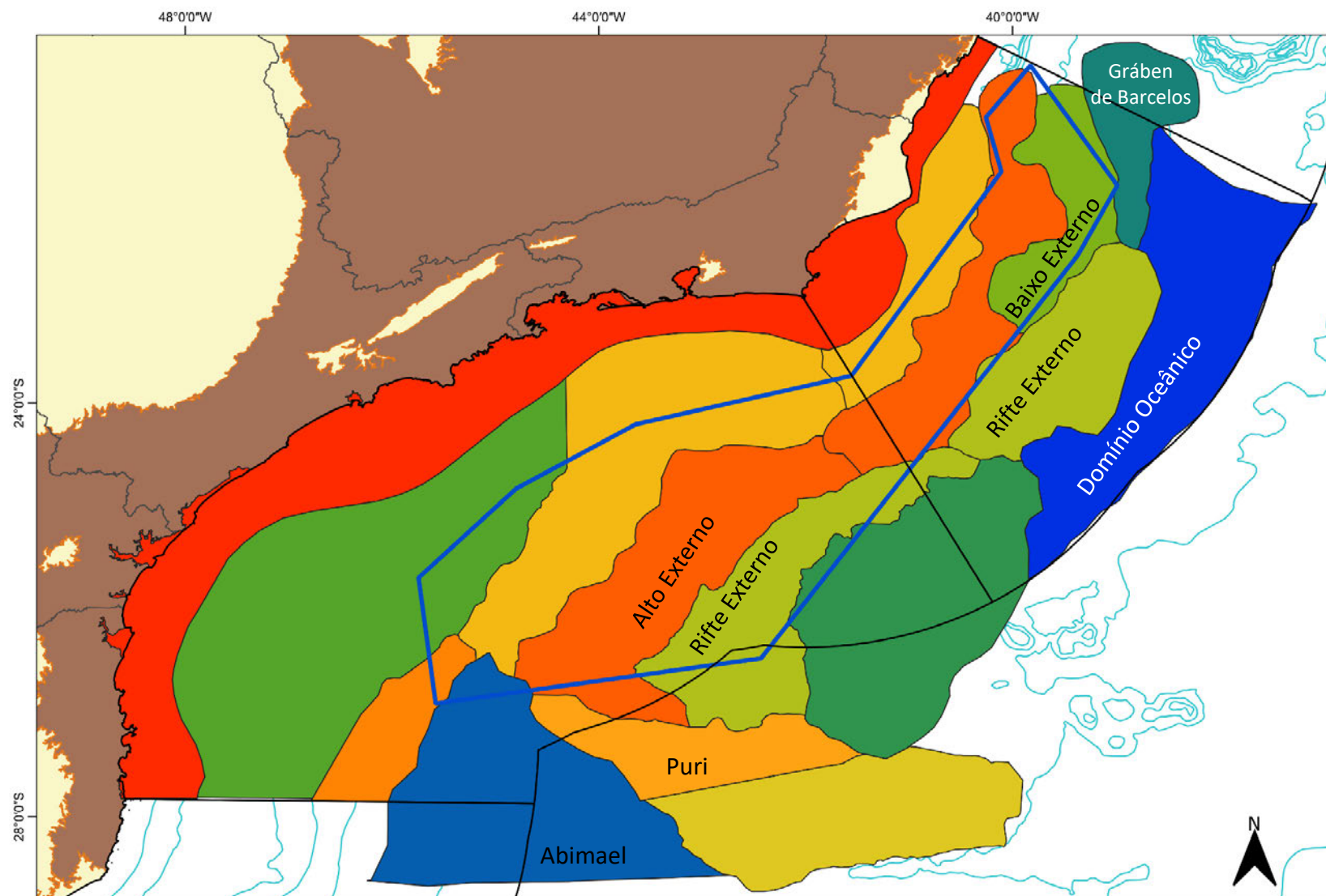

Legenda

- Necking
- Alto Externo
- Alto de Florianópolis
- Puri
- Rifte Interno
- Resistato
- Rifte Externo
- Baixo Externo
- Gráben de Merluza
- Baixo Adjacente
- Gráben de Barcelos
- Abimael
- Domínio Oceânico
- Polígono do Pré-Sal

BACIAS DE CAMPOS E SANTOS

SEGMENTOS TECTÔNICOS

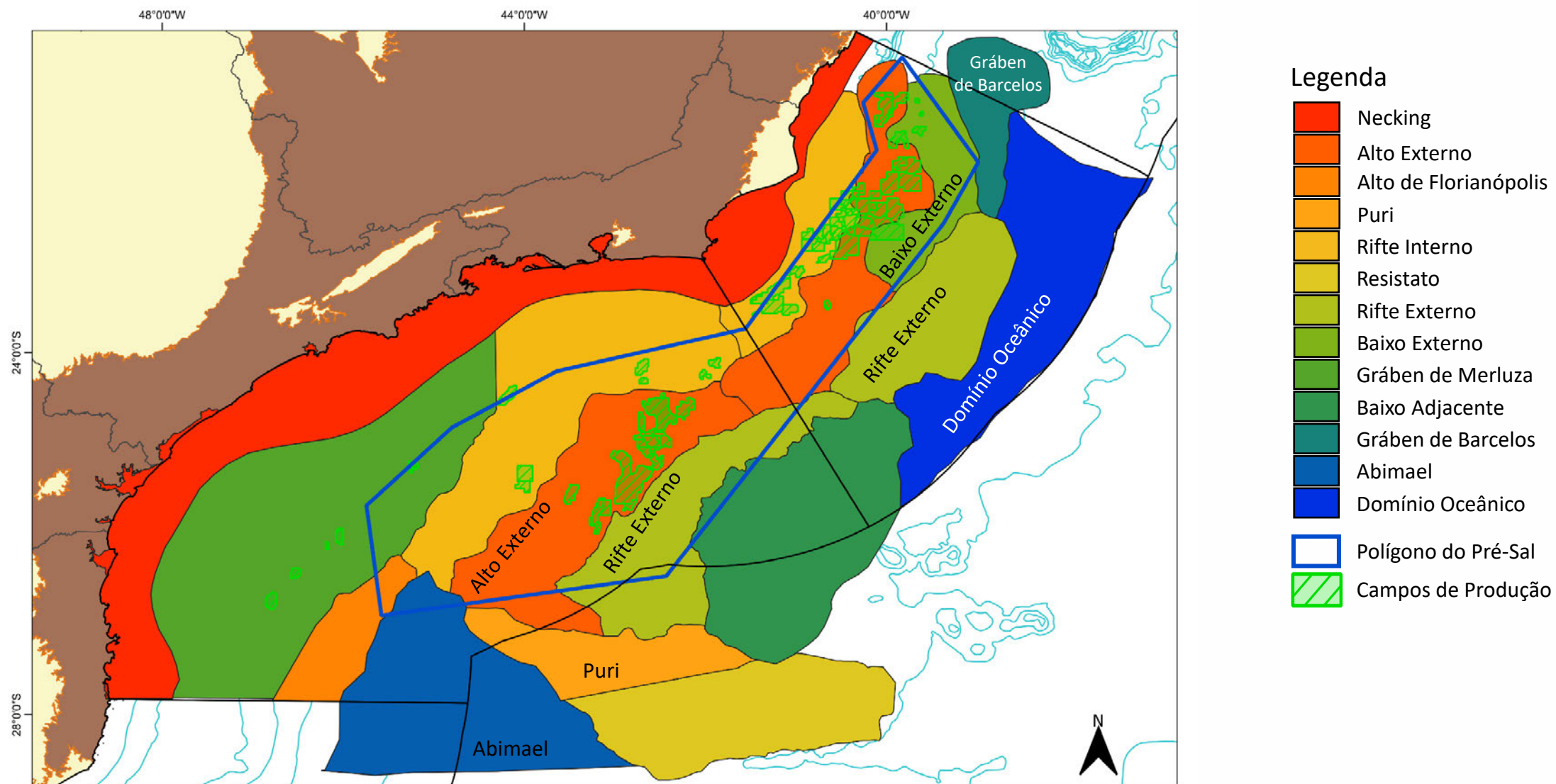

BACIAS DE CAMPOS E SANTOS SEGMENTOS TECTÔNICOS

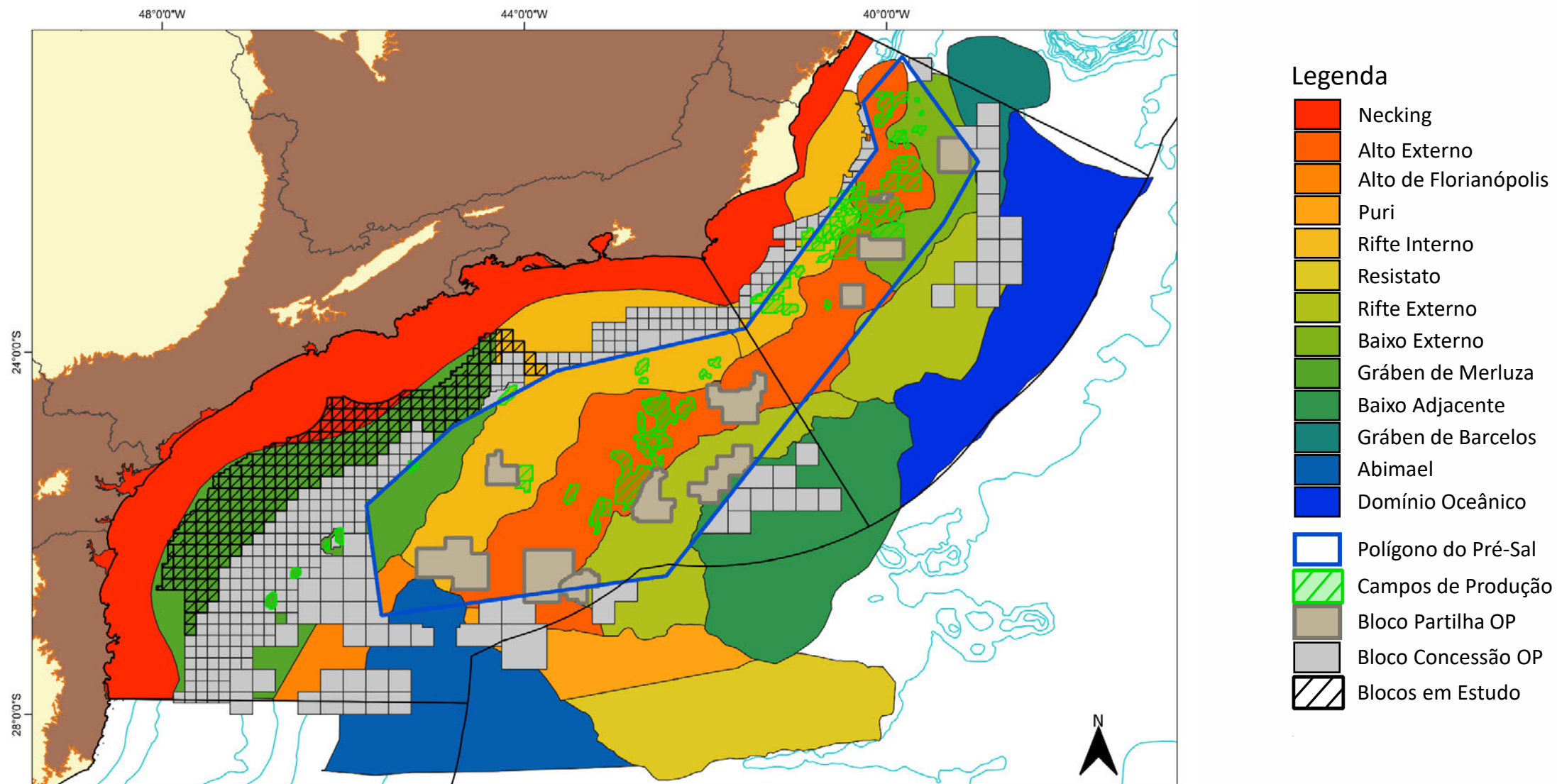

BACIA DE CAMPOS

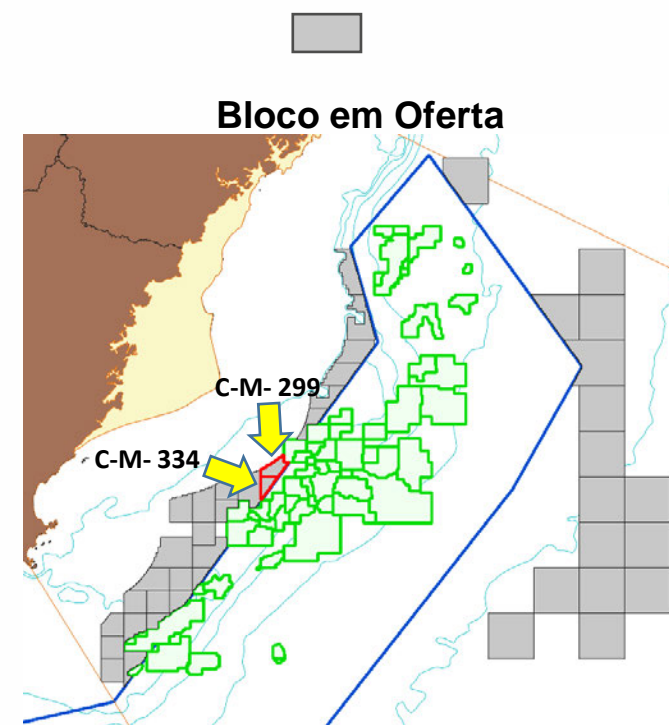
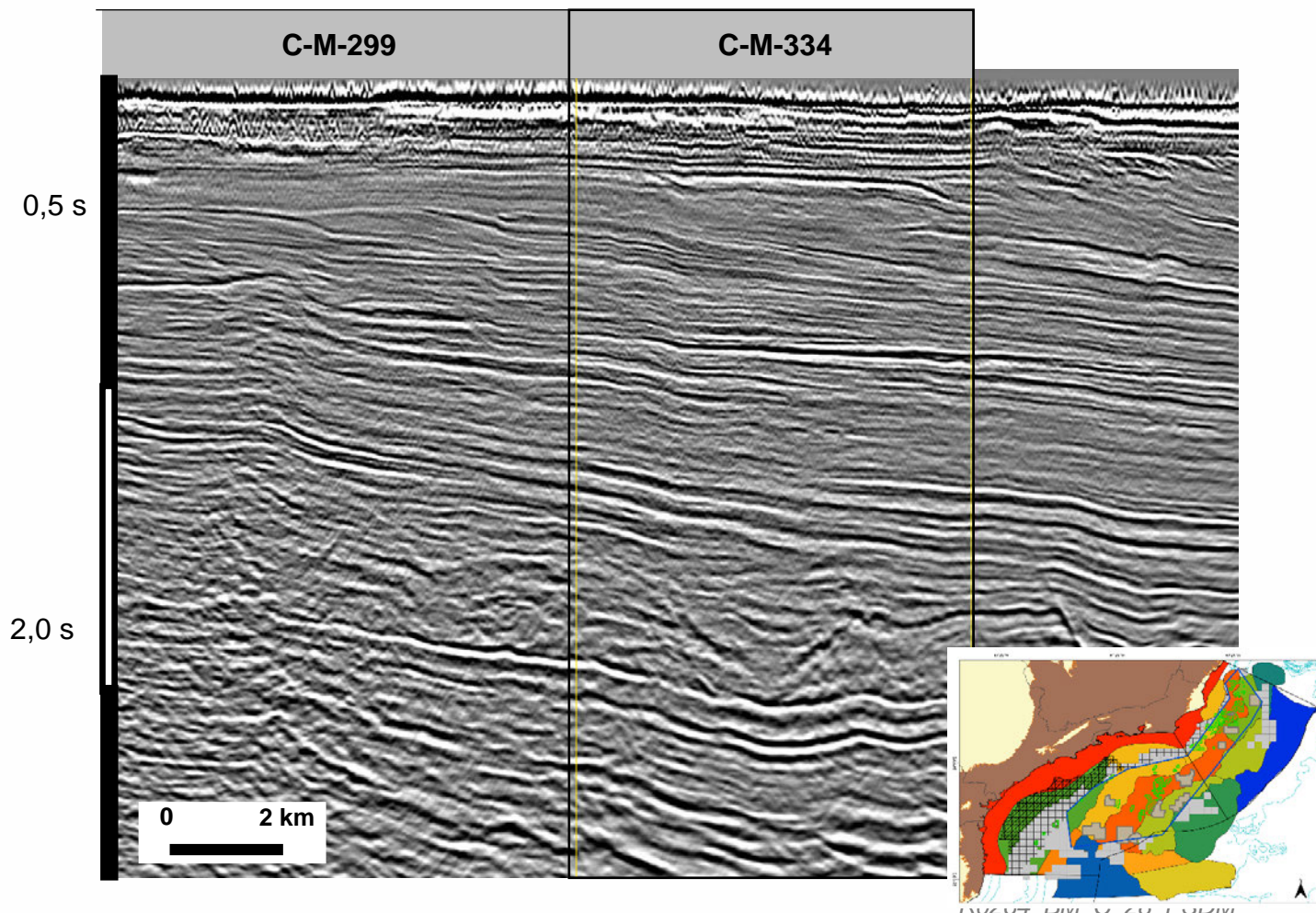

BACIA DE CAMPOS

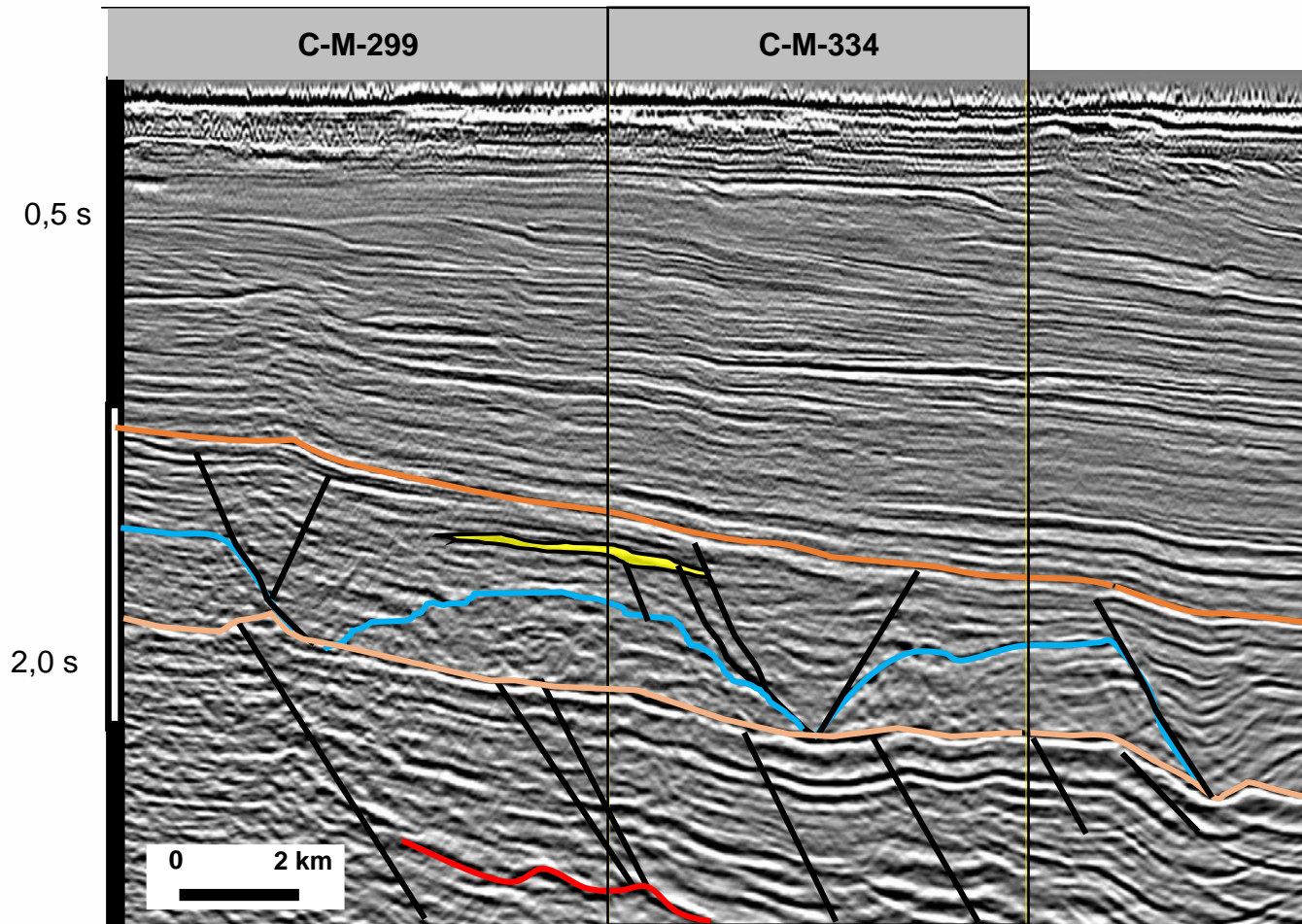

R0264_BM_C_28_PSDM

- Topo do Oligoceno Inf.
- Topo da Fm Carapebus (Enchova)
- Topo da Fm Quissama
- Topo do Sal Equivalente
- Embasamento
- Oportunidade Exploratória

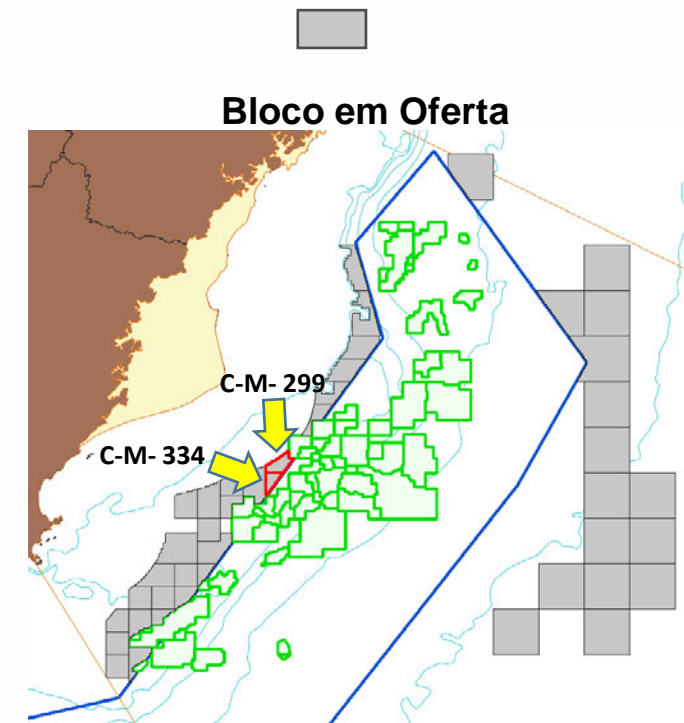

Arenito da Fm. Carapebus e
Carbonato da Fm. Quissamã

BACIA DE CAMPOS

C-M-366

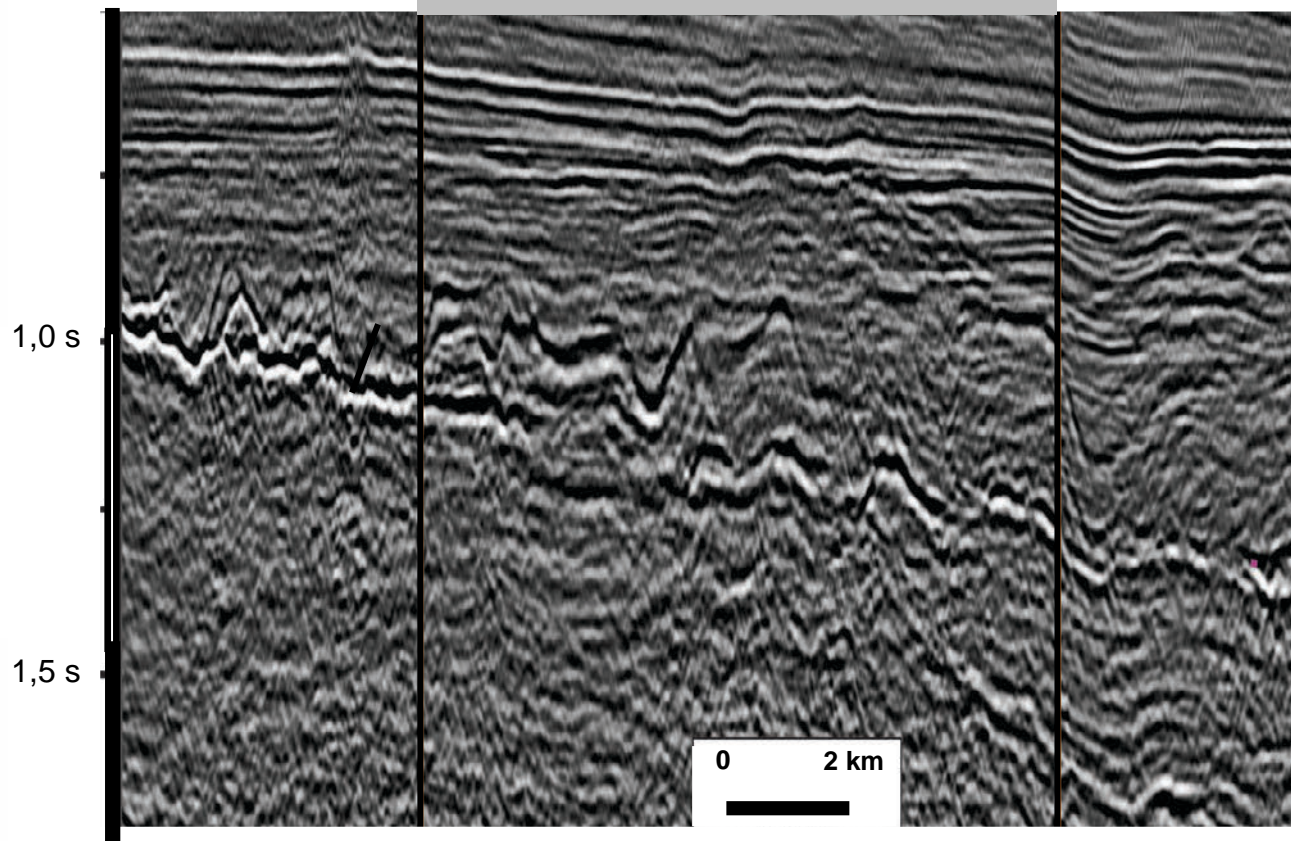

R0264_BMC-26-27_PSDM.3 Survey (2001)

Bloco em Oferta

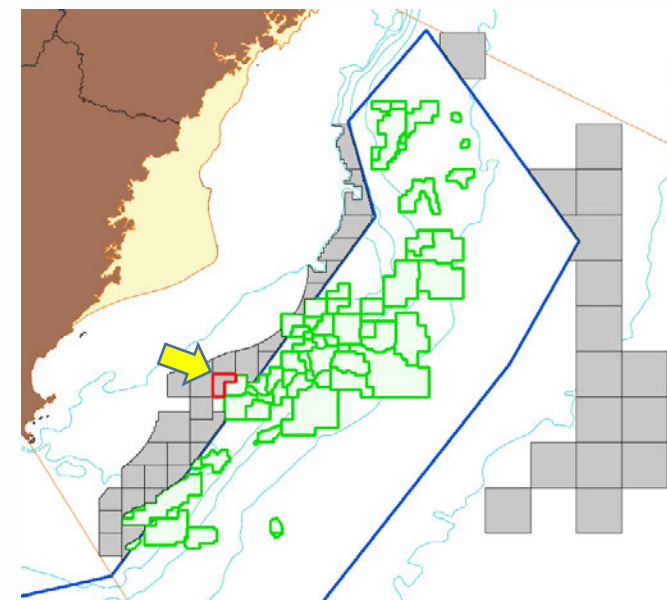

BACIA DE CAMPOS

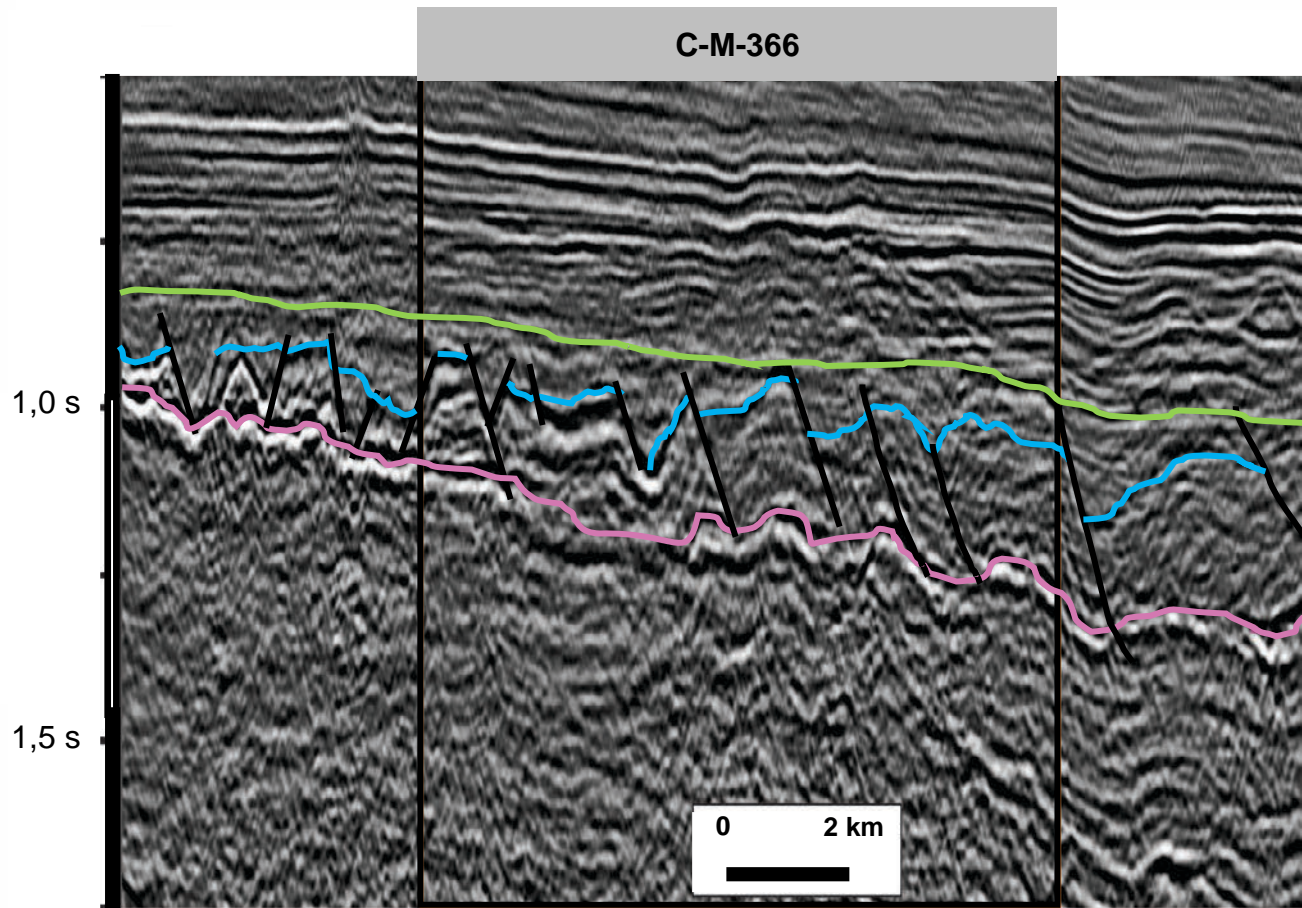

R0264_BMC-26-27_PSDM.3 Survey (2001)

- Topo do Cretáceo
- Topo do Gr Macaé
- Base do Sal Equivalente

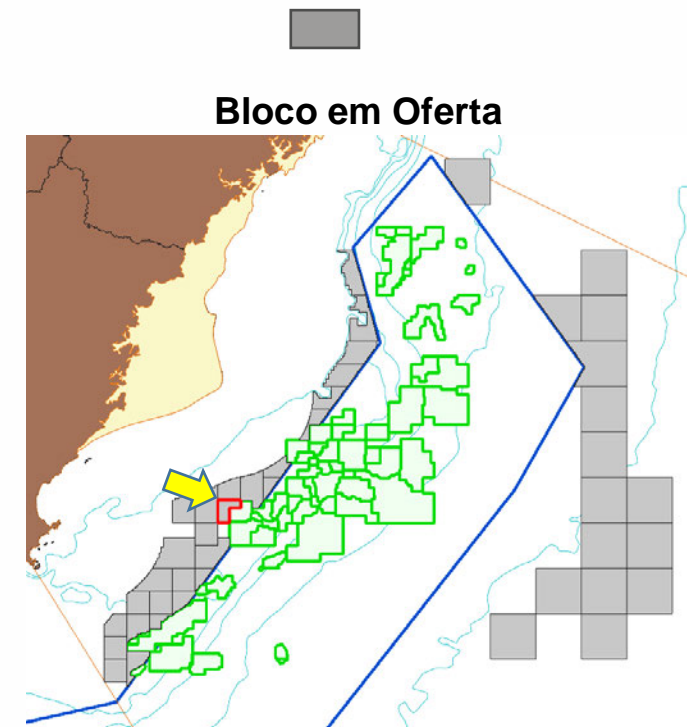

Arenito da Fm. Carapebus e
Carbonato da Fm. Quissamã
(Análogo campo de Badejo)

BACIA DE CAMPOS – 3D (IL e XL)

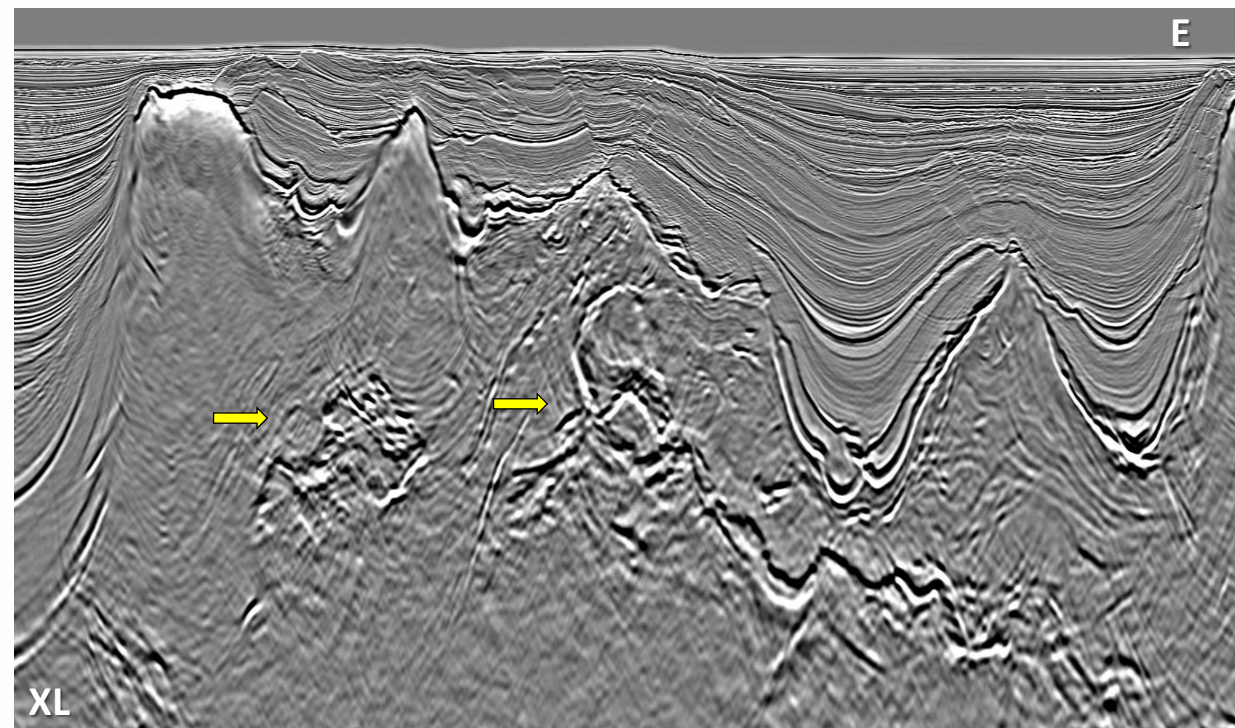
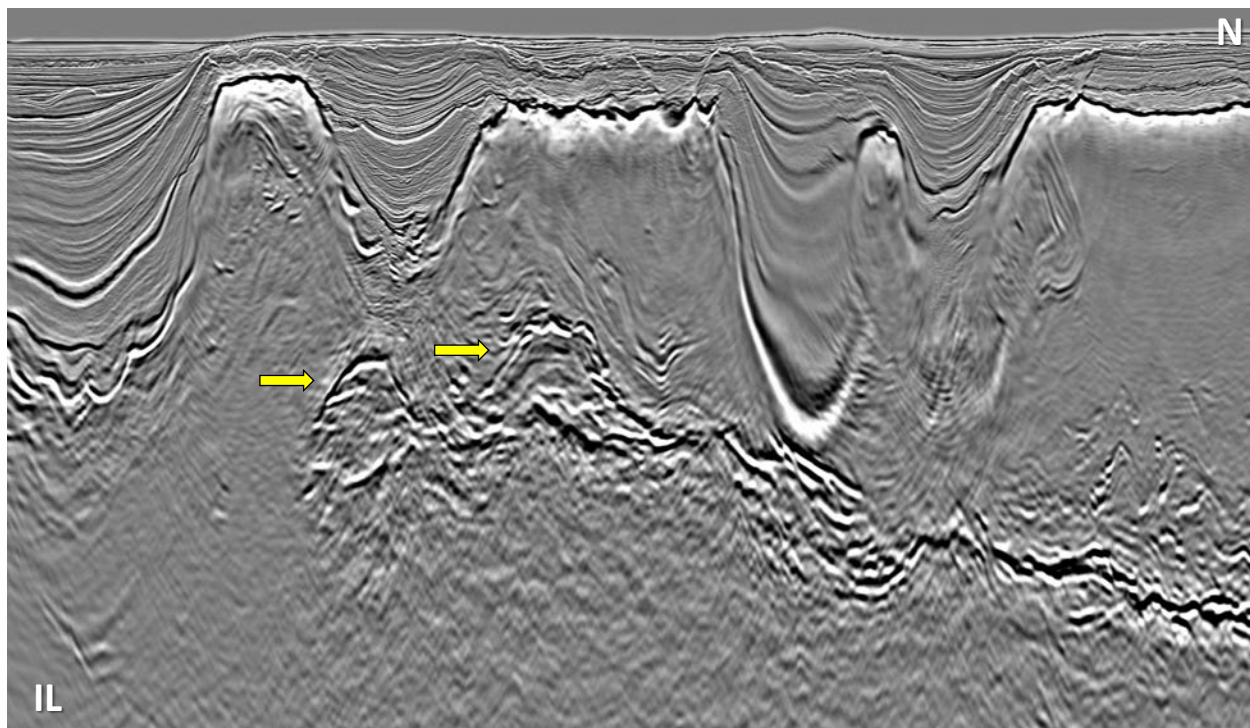

0268_3D_CAMPOS_DW_GSX “Fast Track TTI KPSDM” – Cortesia da PGS

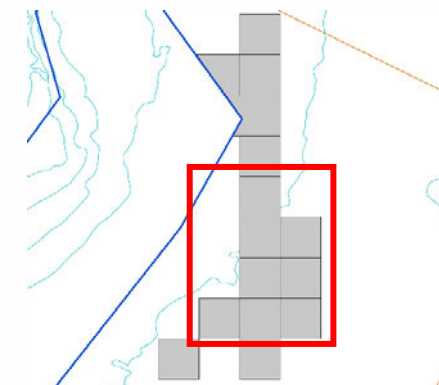
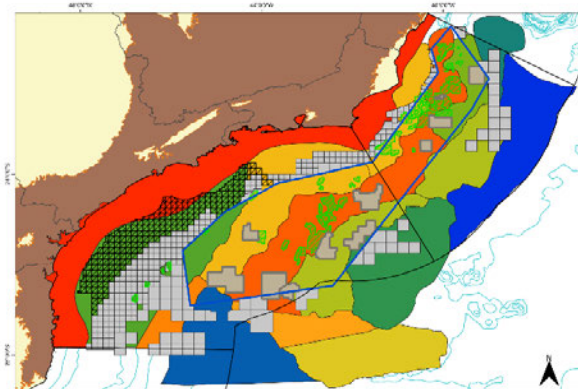

BACIA DE CAMPOS – 3D (IL e XL)

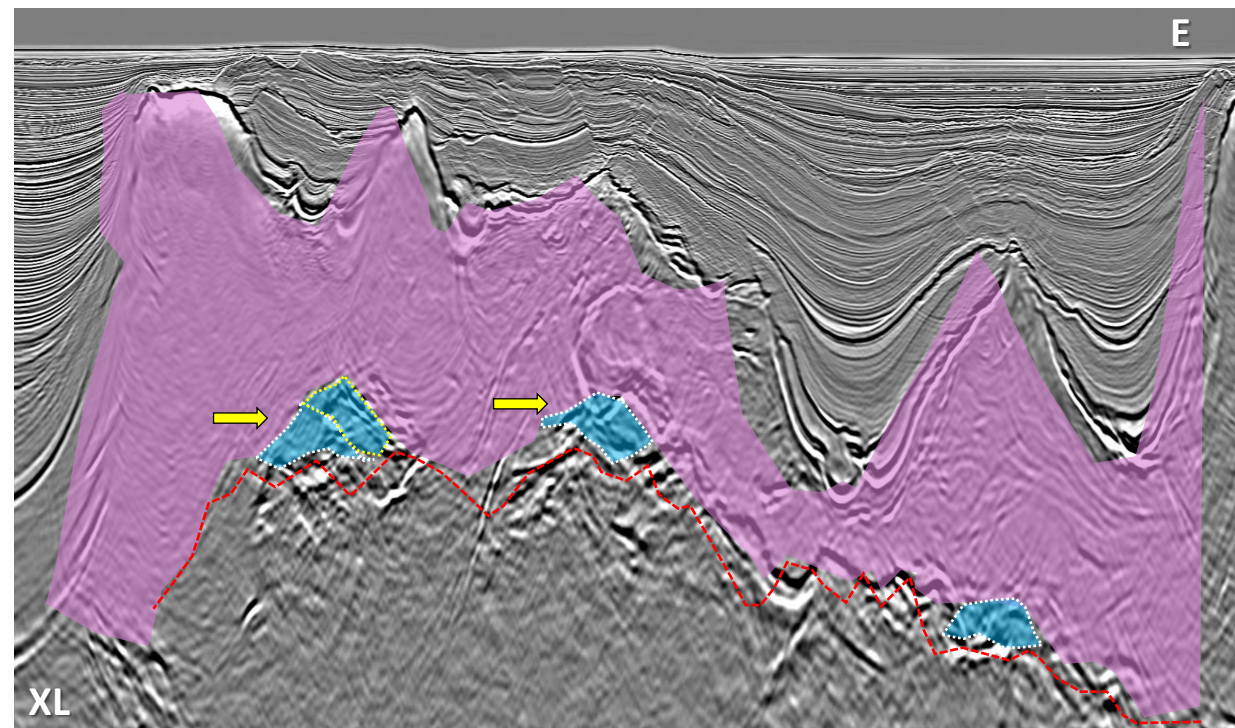
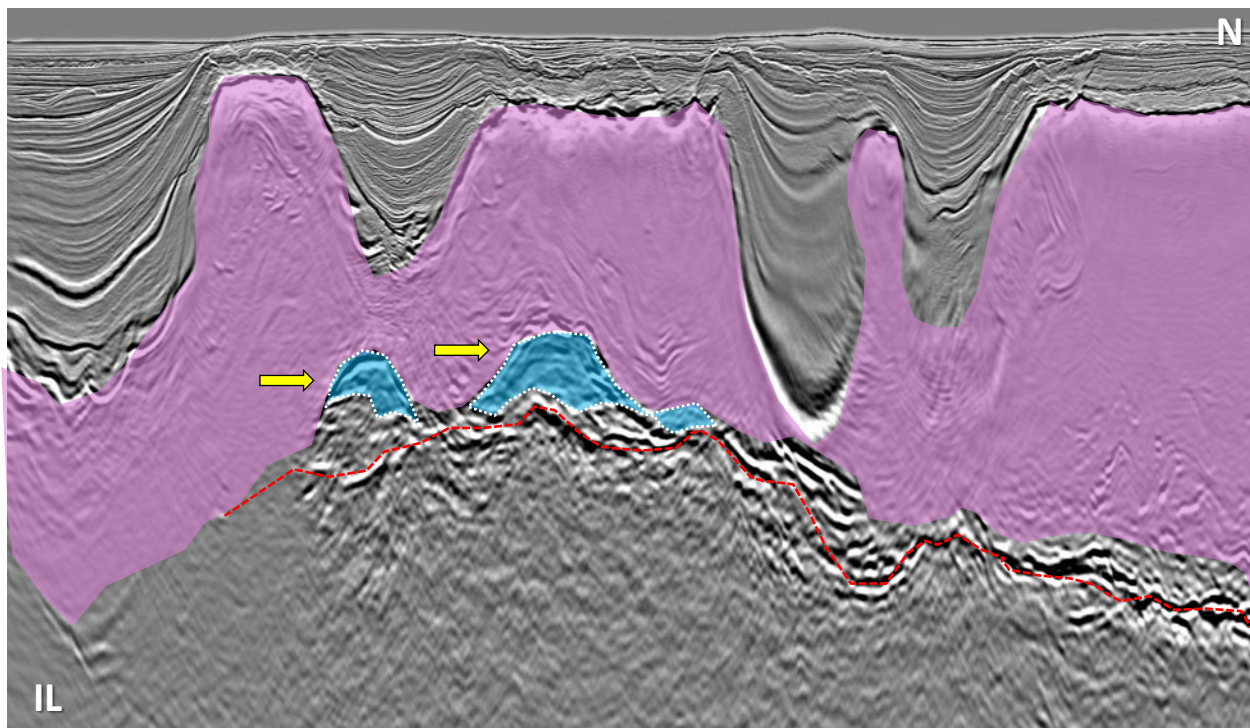

0268_3D_CAMPOS_DW_GSX "Fast Track TTI KPSDM" – Cortesia da PGS

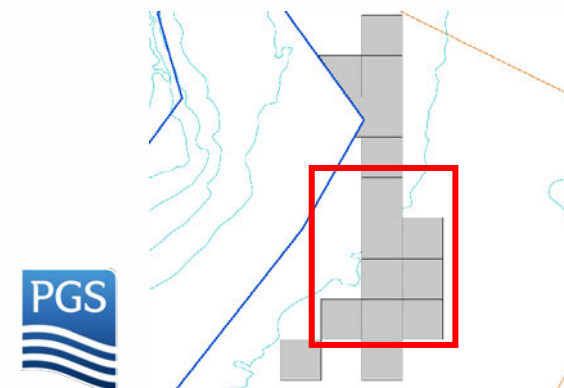

BACIA DE SANTOS

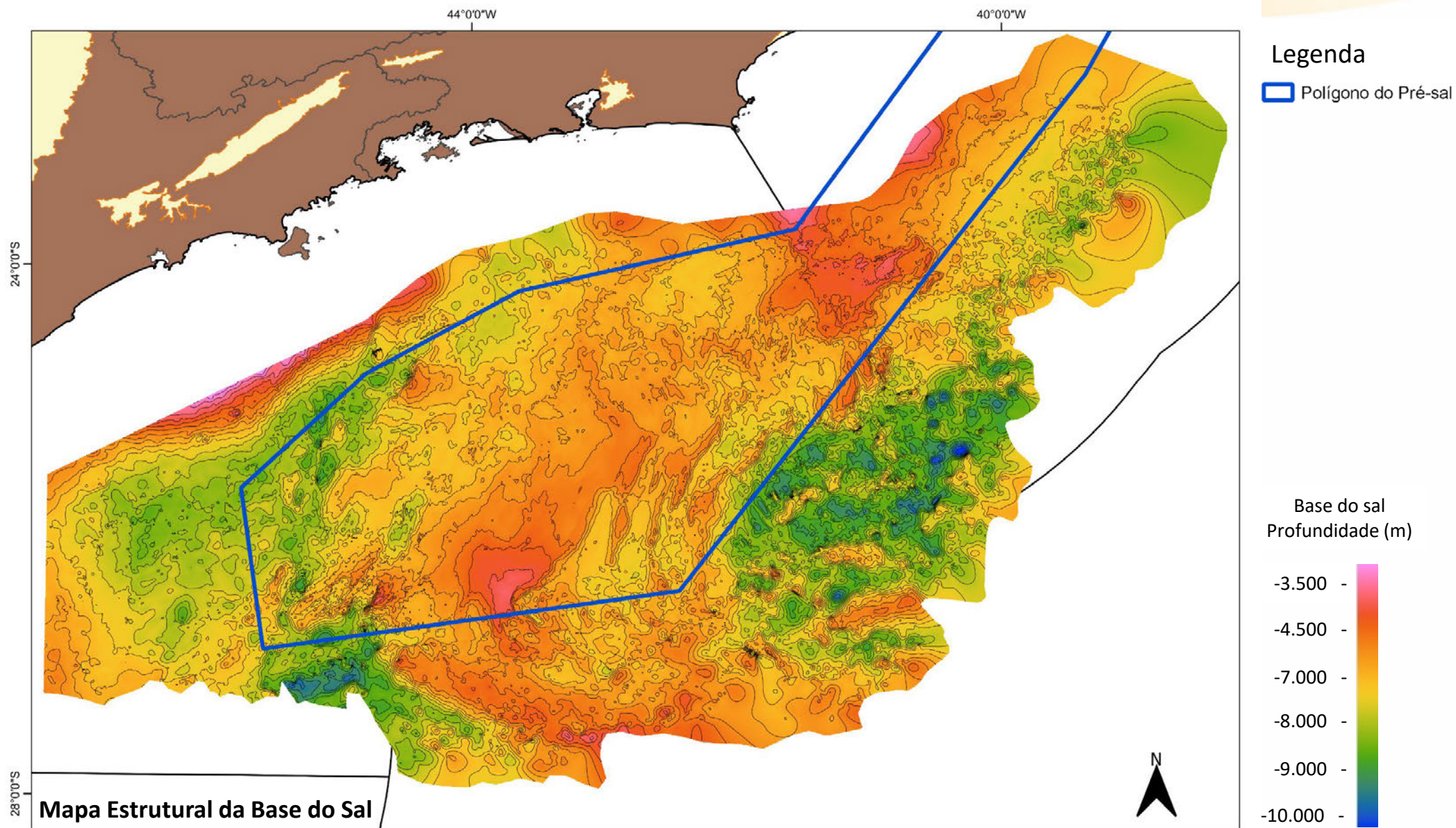

BACIA DE SANTOS

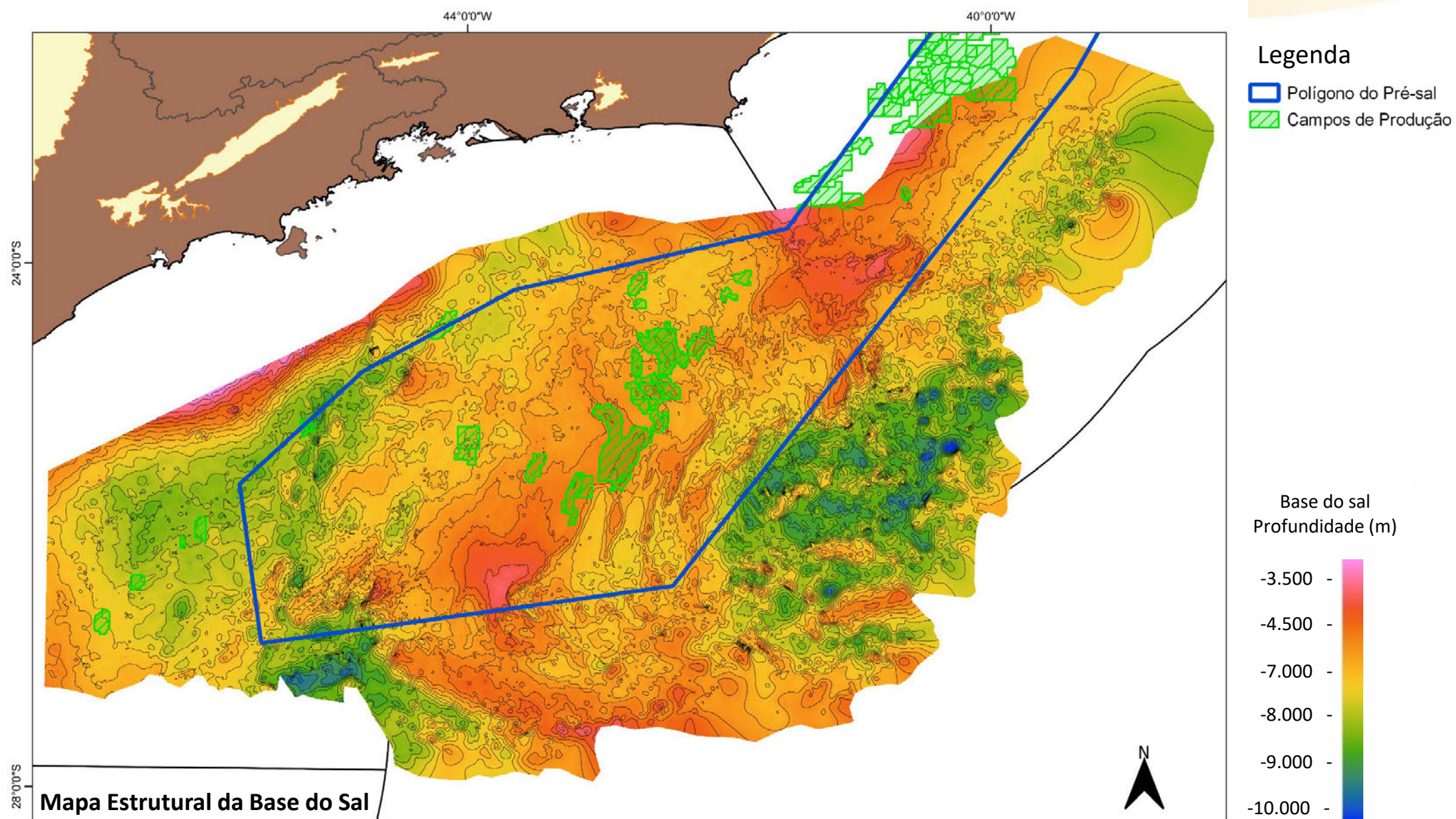

BACIA DE SANTOS

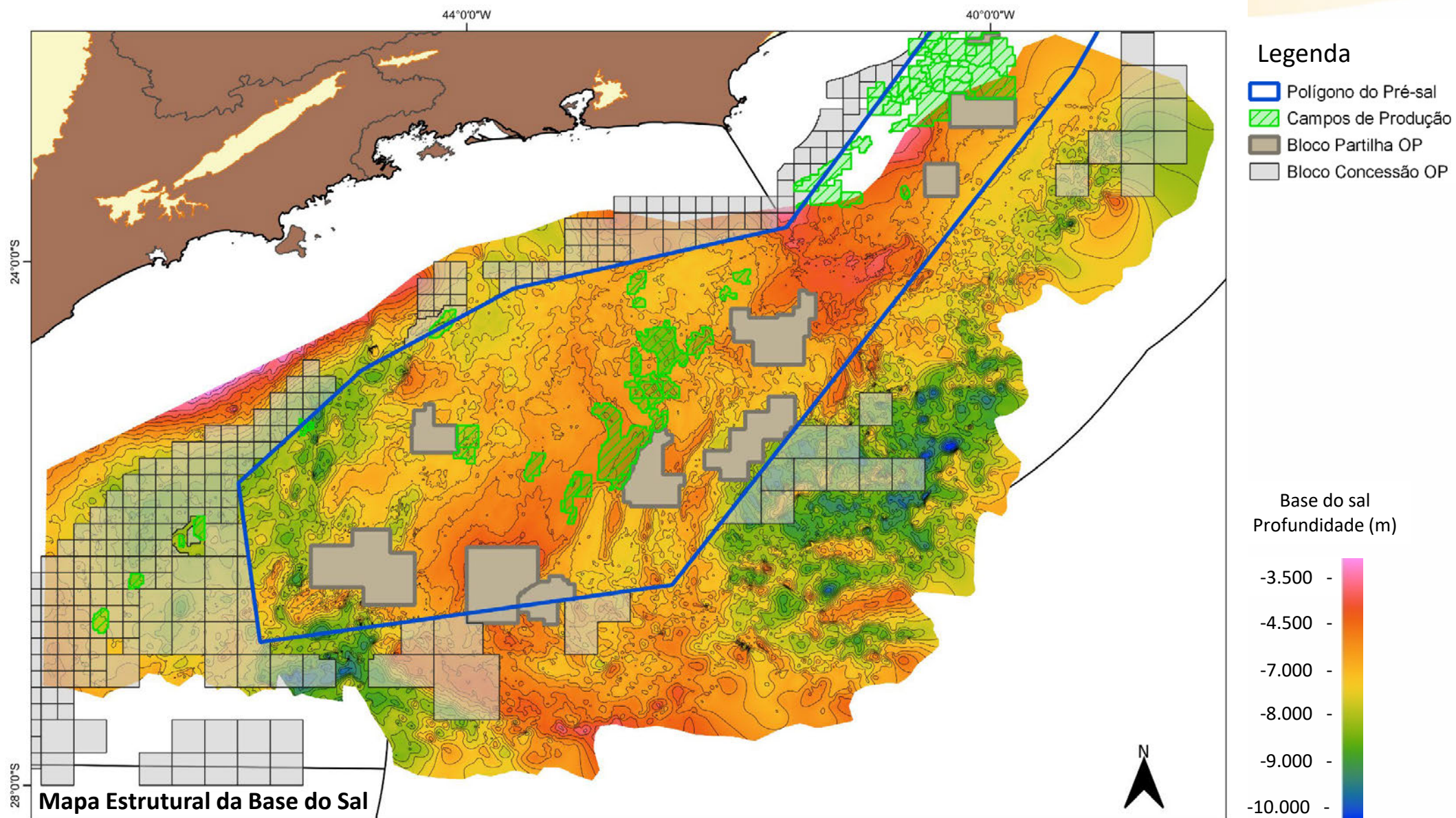

BACIA DE SANTOS

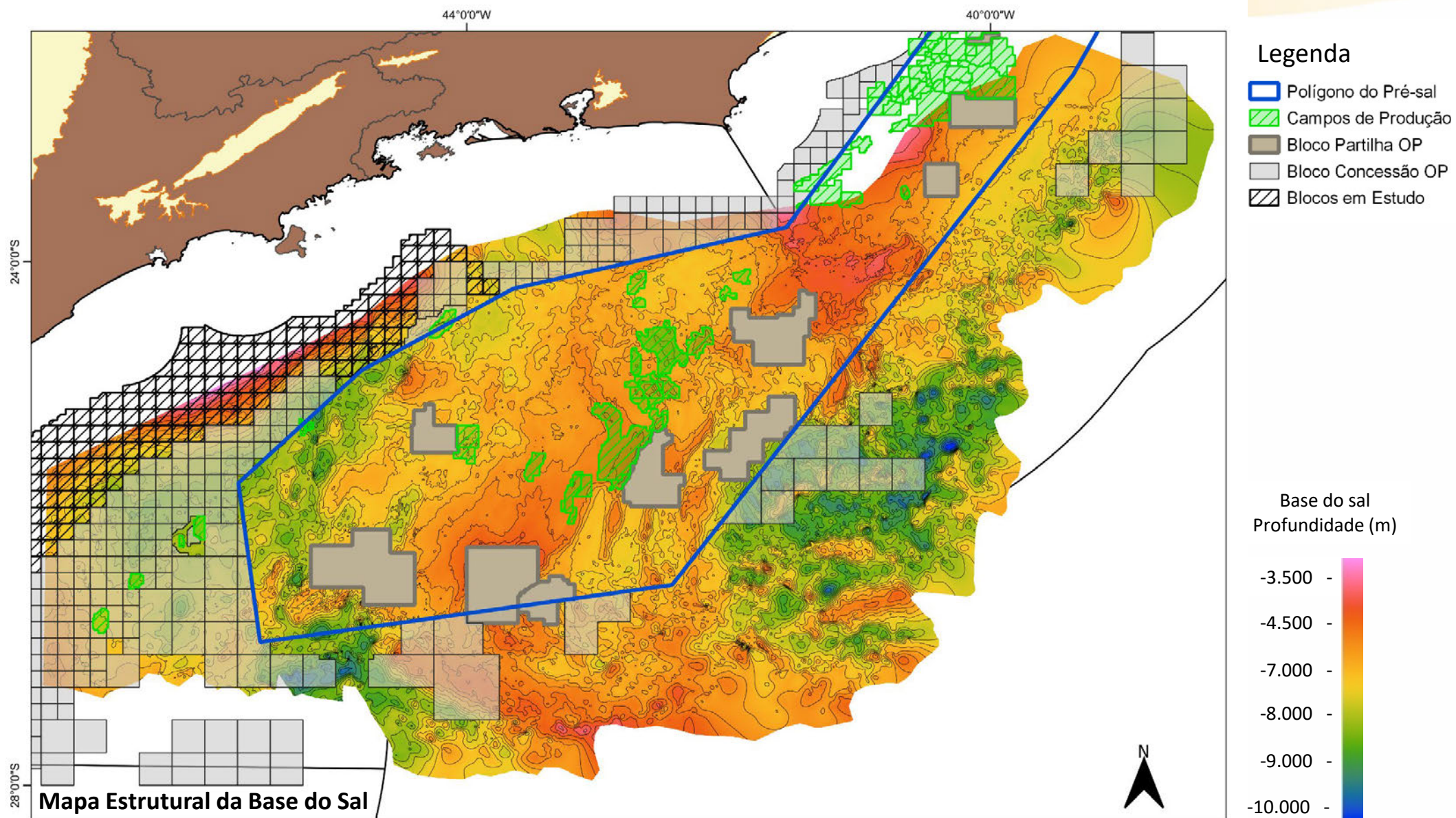

BACIA DE SANTOS

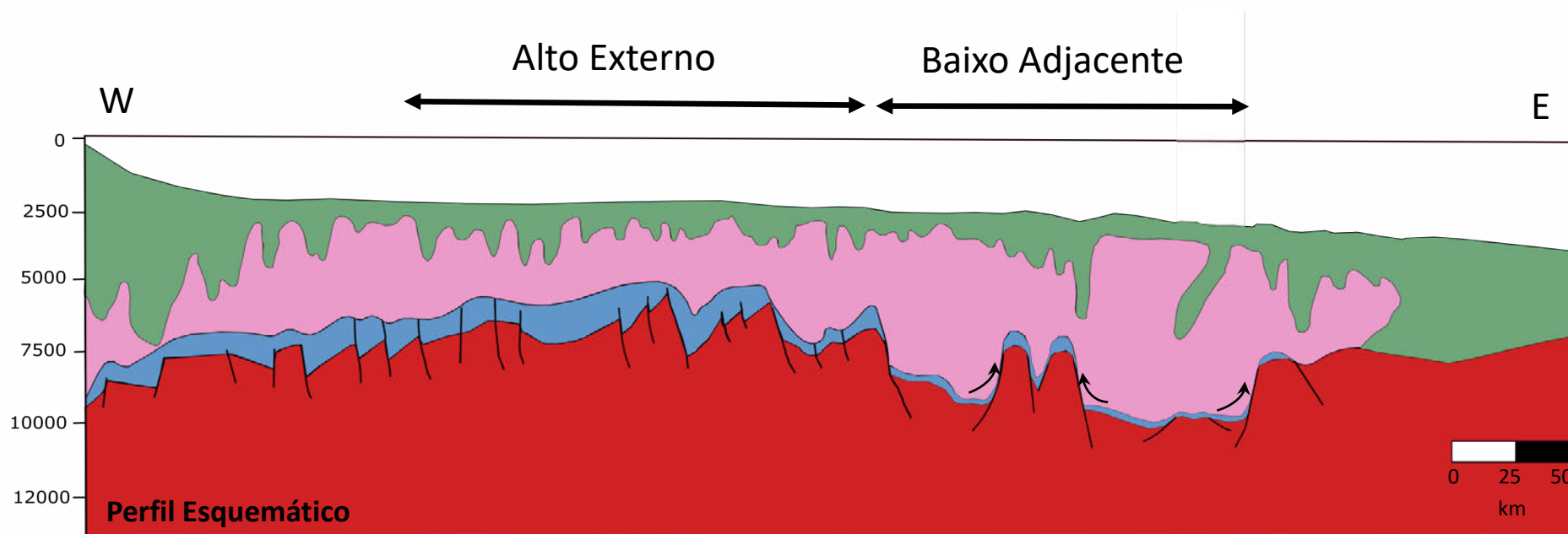

Pós-sal



Pré-sal



Evaporitos Aptianos



Embasamento Econômico

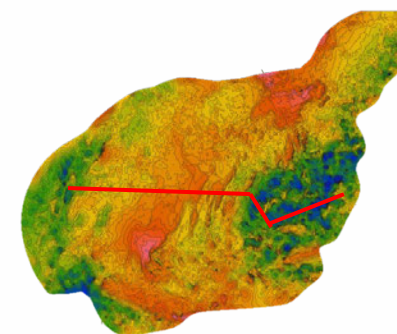

BACIA DE SANTOS

Salamandra, Iguana e Pantera

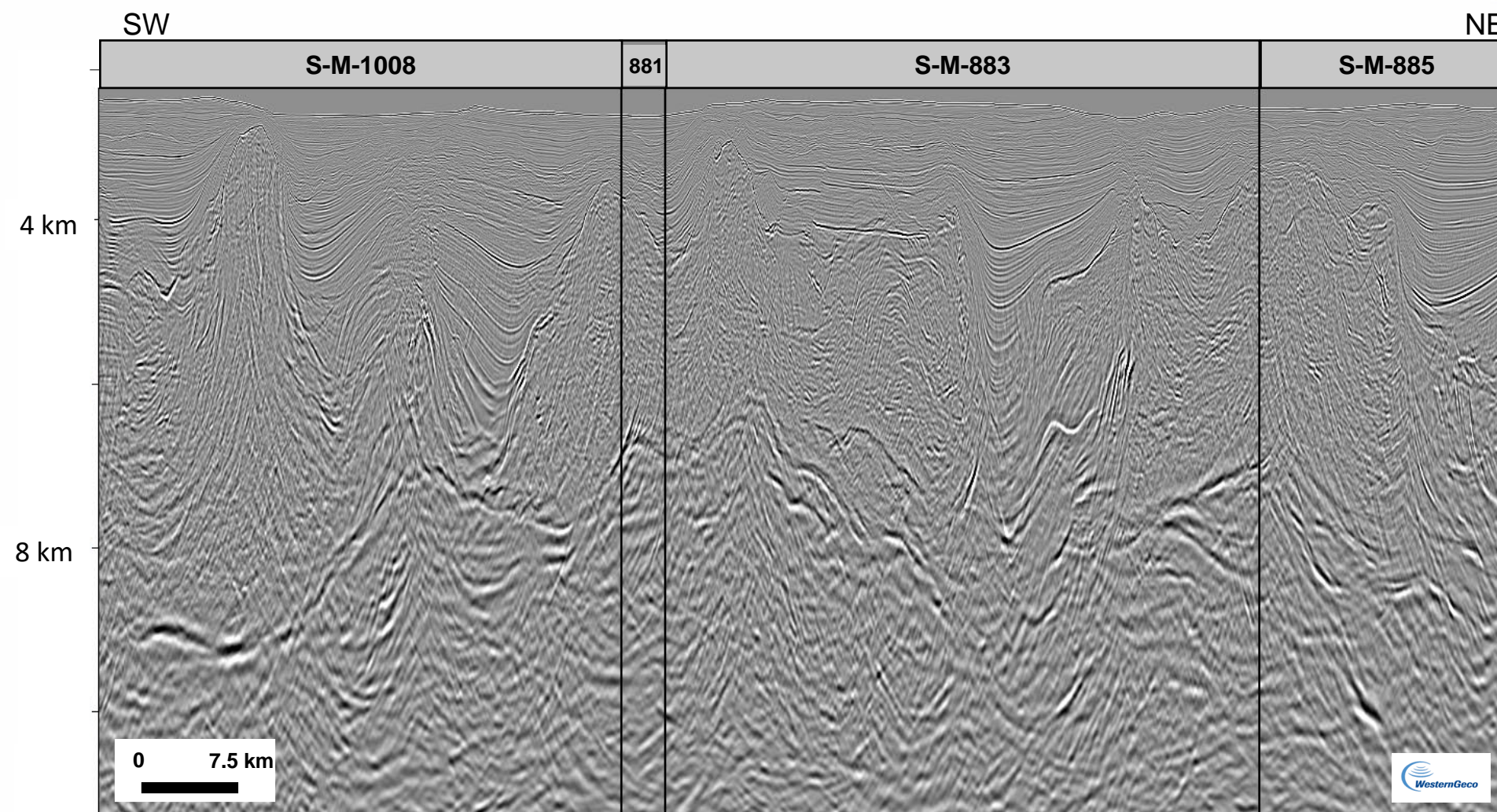

Linha: 1420 [R0258_2D_SPEC_PSDM_NTTI_BM_SBM_S]

Bloco em Oferta

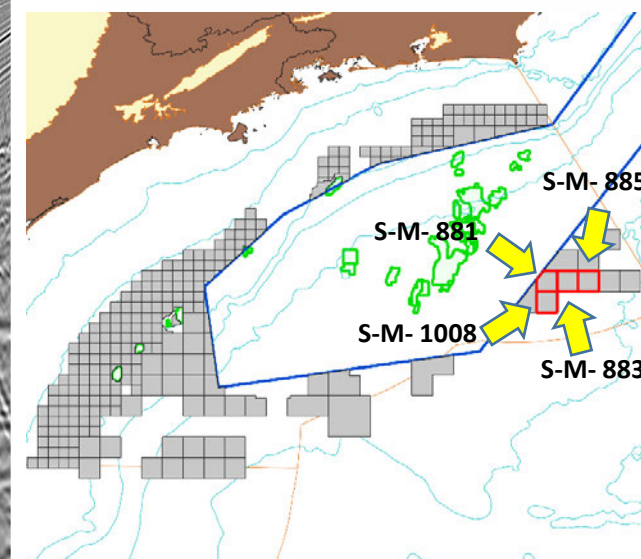

BACIA DE SANTOS

Salamandra, Iguana e Pantera

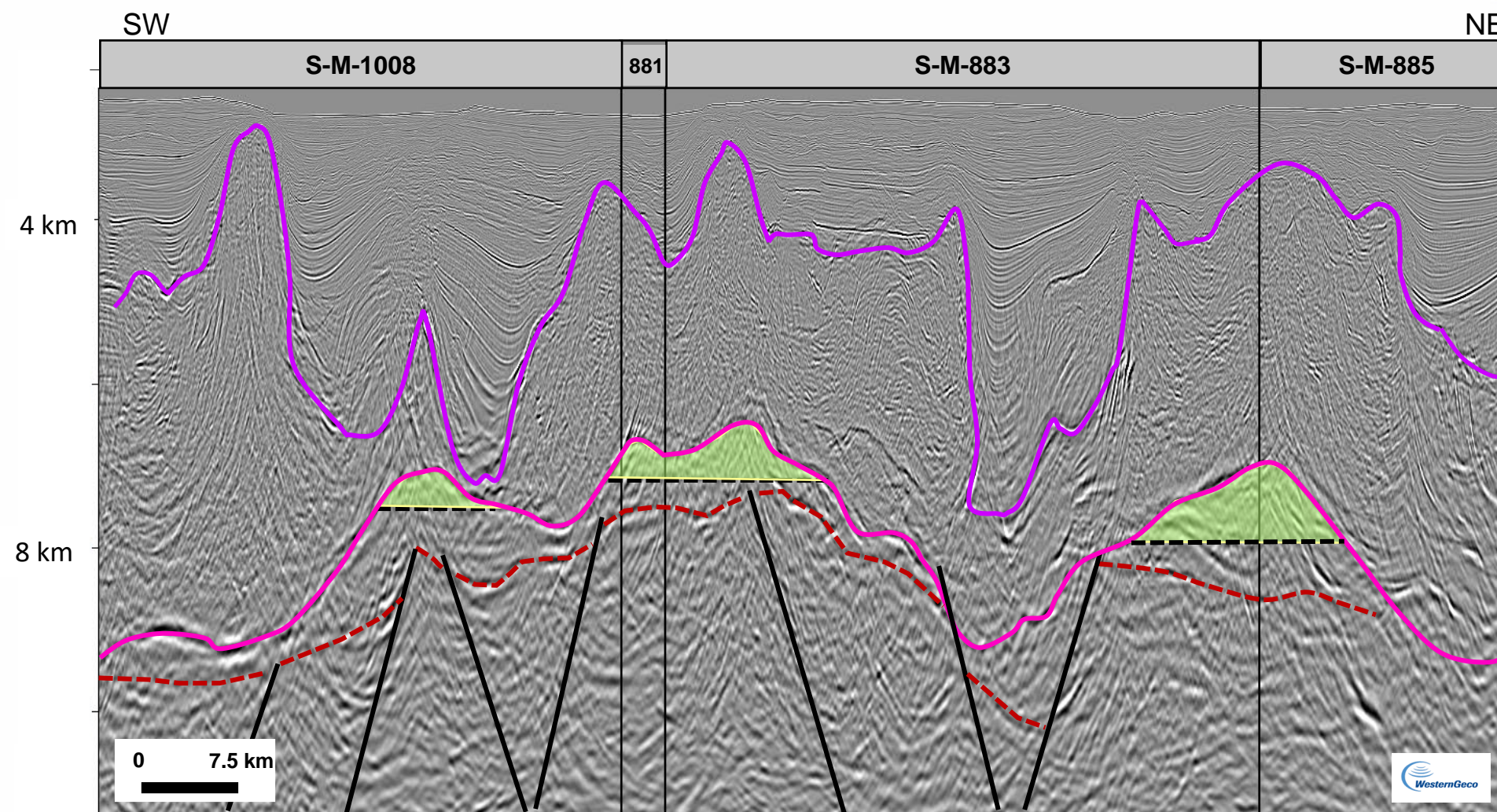

Linha: 1420 [R0258_2D_SPEC_PSDM_NTTI_BM_SBM_S]

— Topo do Sal
— Base do Sal

--- Embasamento Econômico
--- Contato óleo/água

● Oportunidade Exploratória

Bloco em Oferta

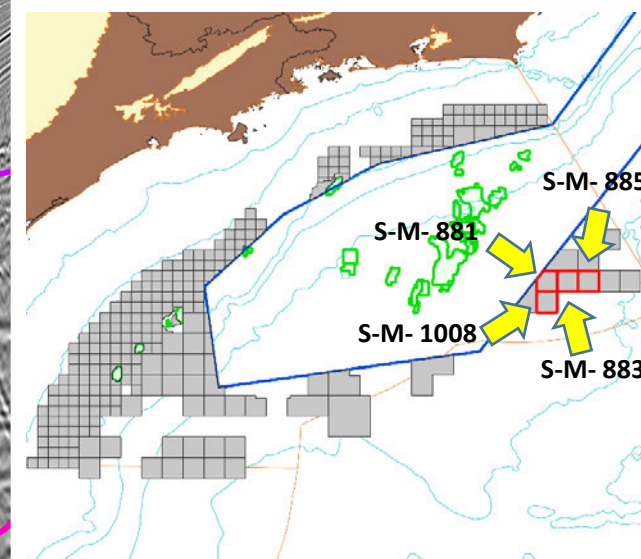

BACIA DE SANTOS – REGIONAL – DIP (2D) - SUL

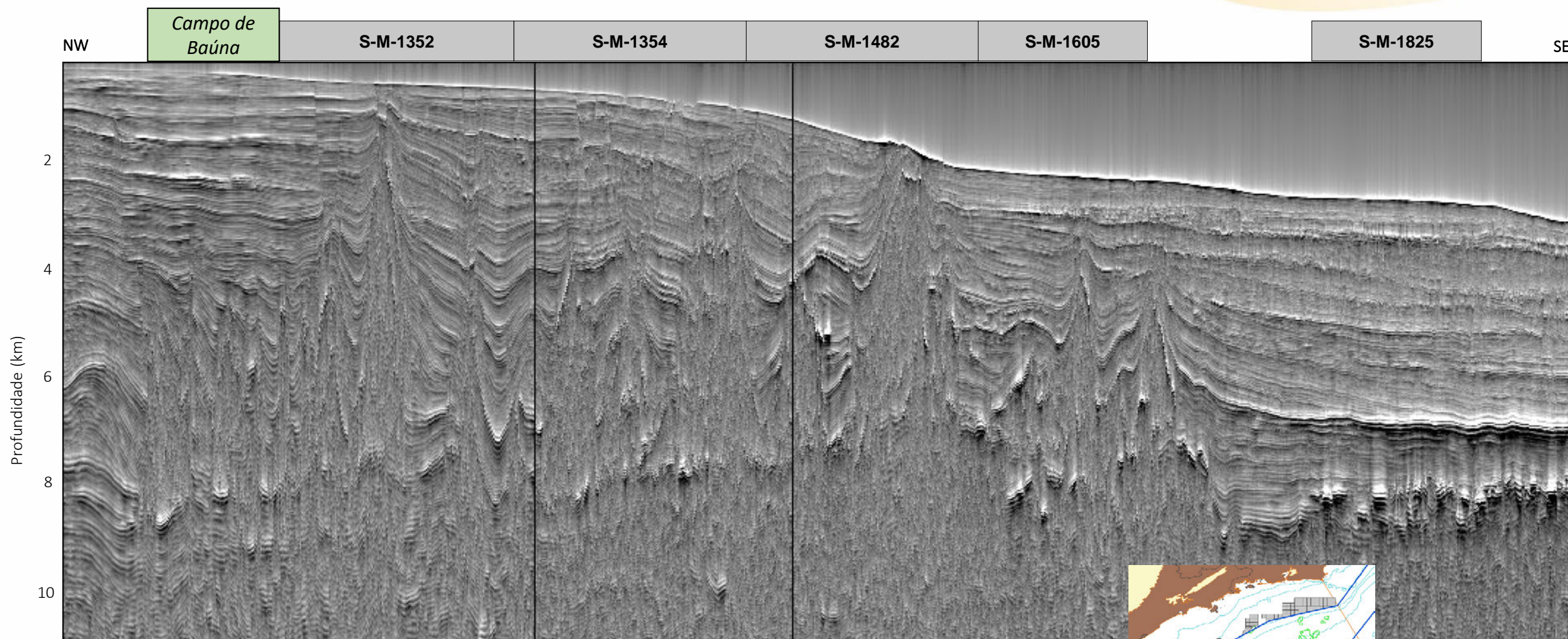

R0258_2D_SPEC_BM_S - Público

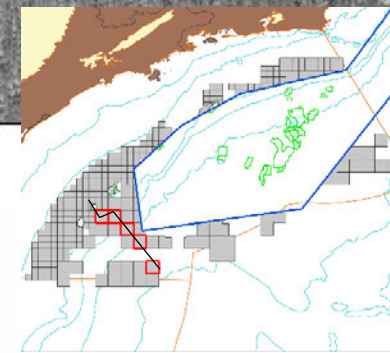

BACIA DE SANTOS – REGIONAL – DIP (2D)

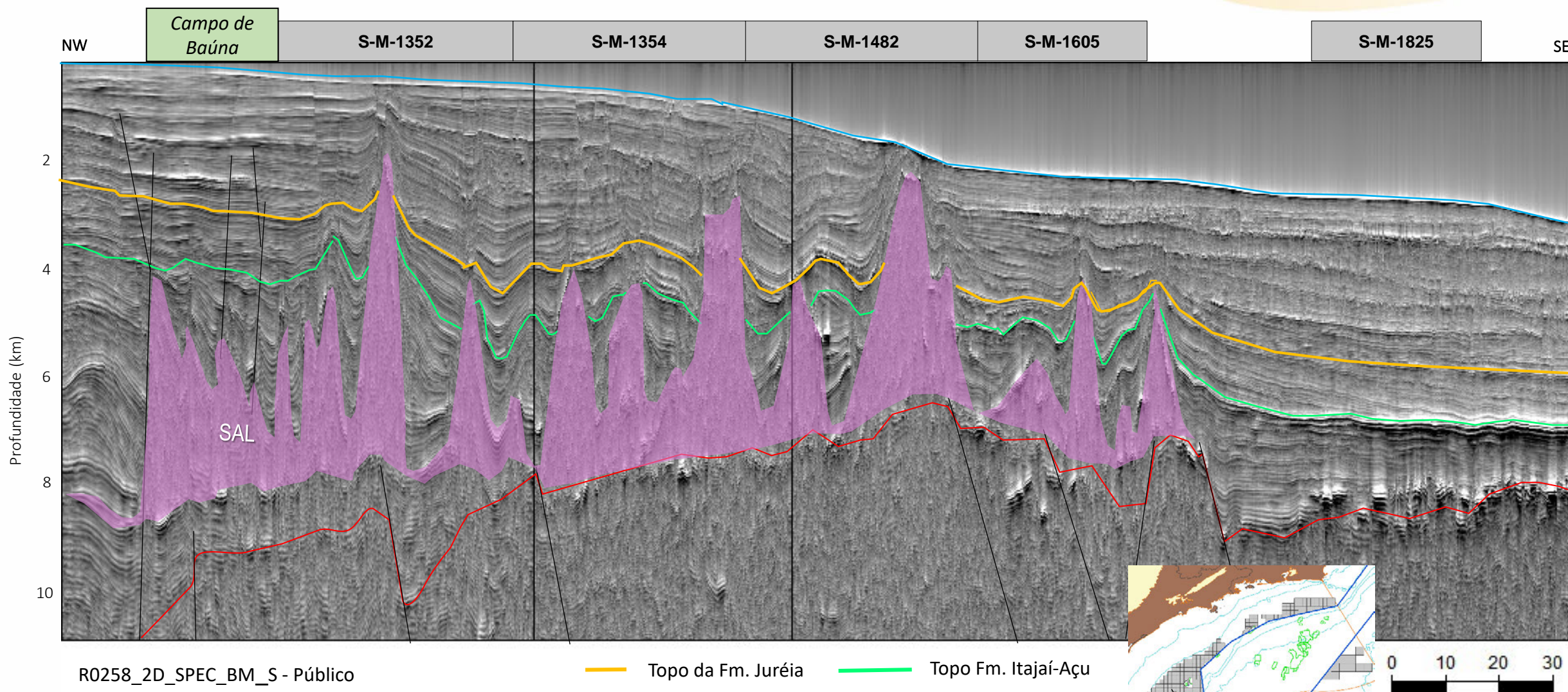

BACIA DE SANTOS – REGIONAL – DIP (2D)

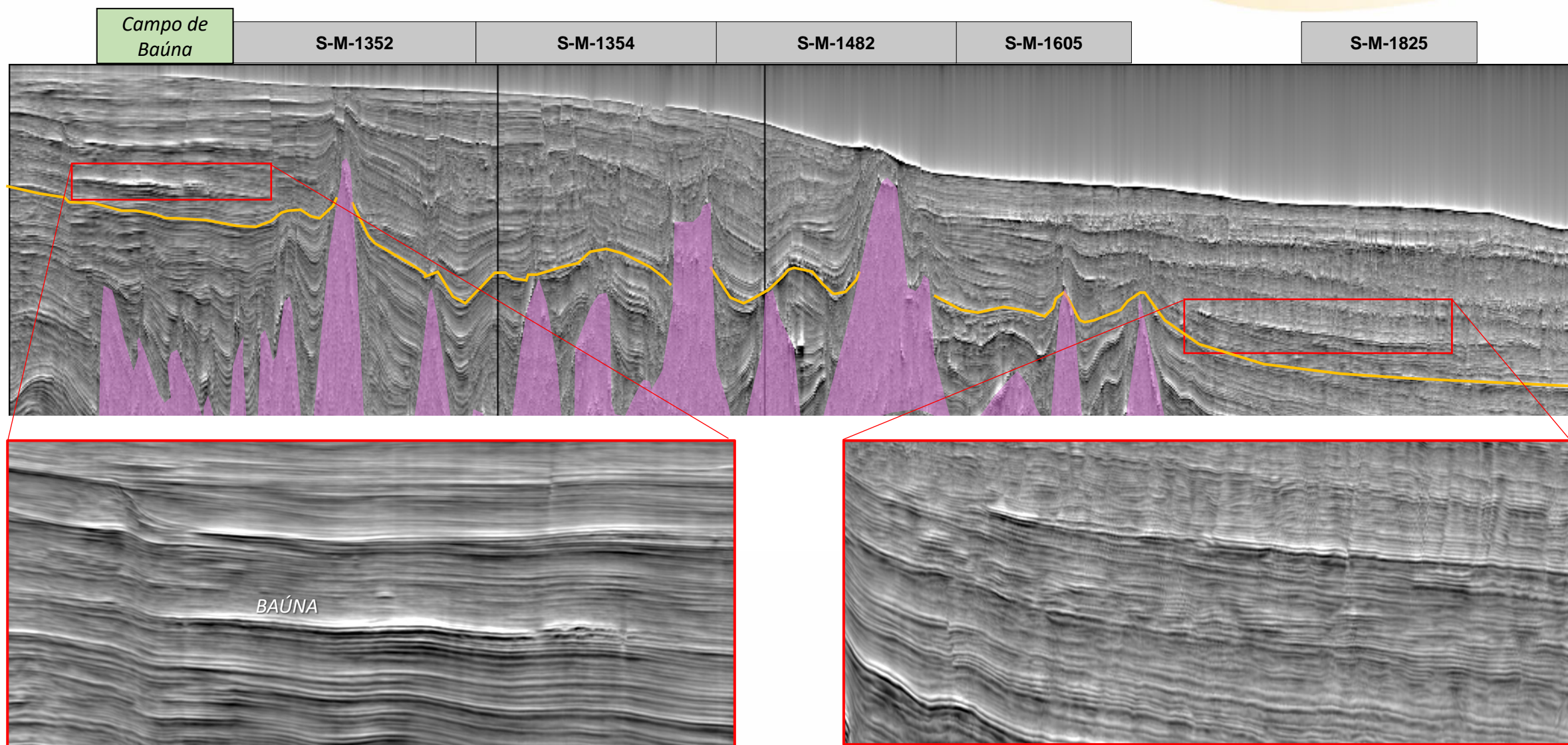

BACIA DE SANTOS – REGIONAL – DIP (2D)

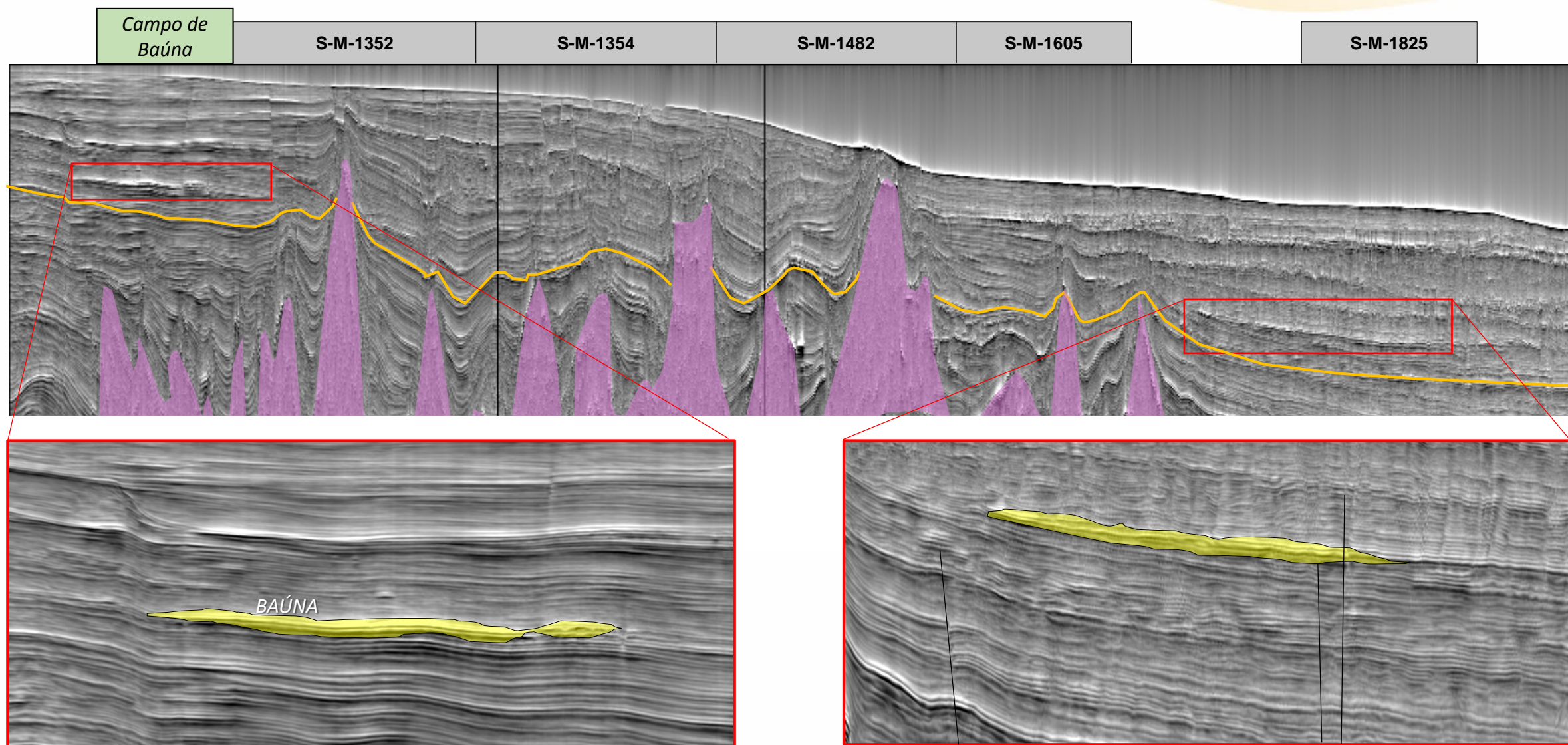

BACIA DE SANTOS – REGIONAL – DIP (2D)

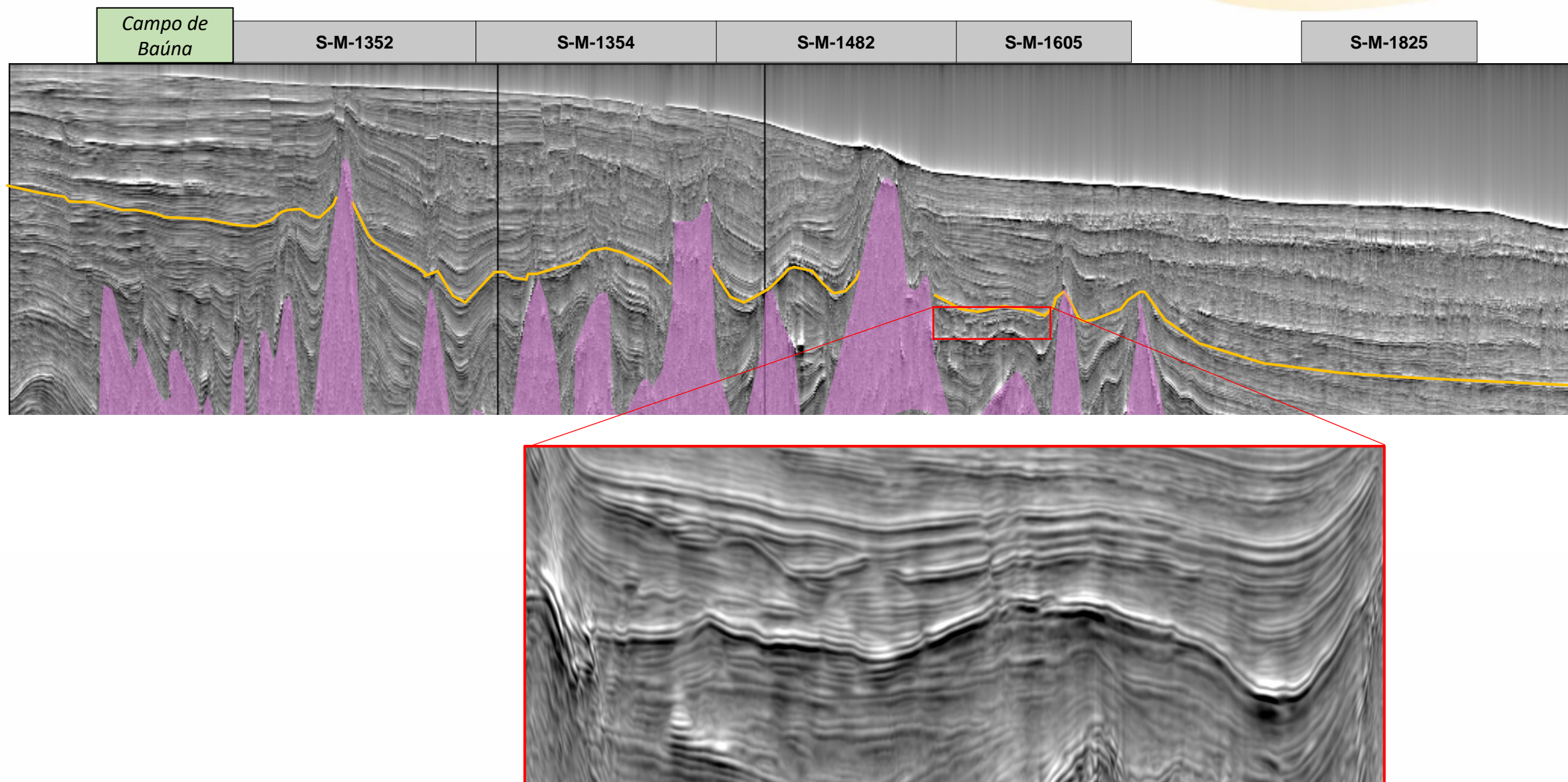

BACIA DE SANTOS – REGIONAL – DIP (2D)

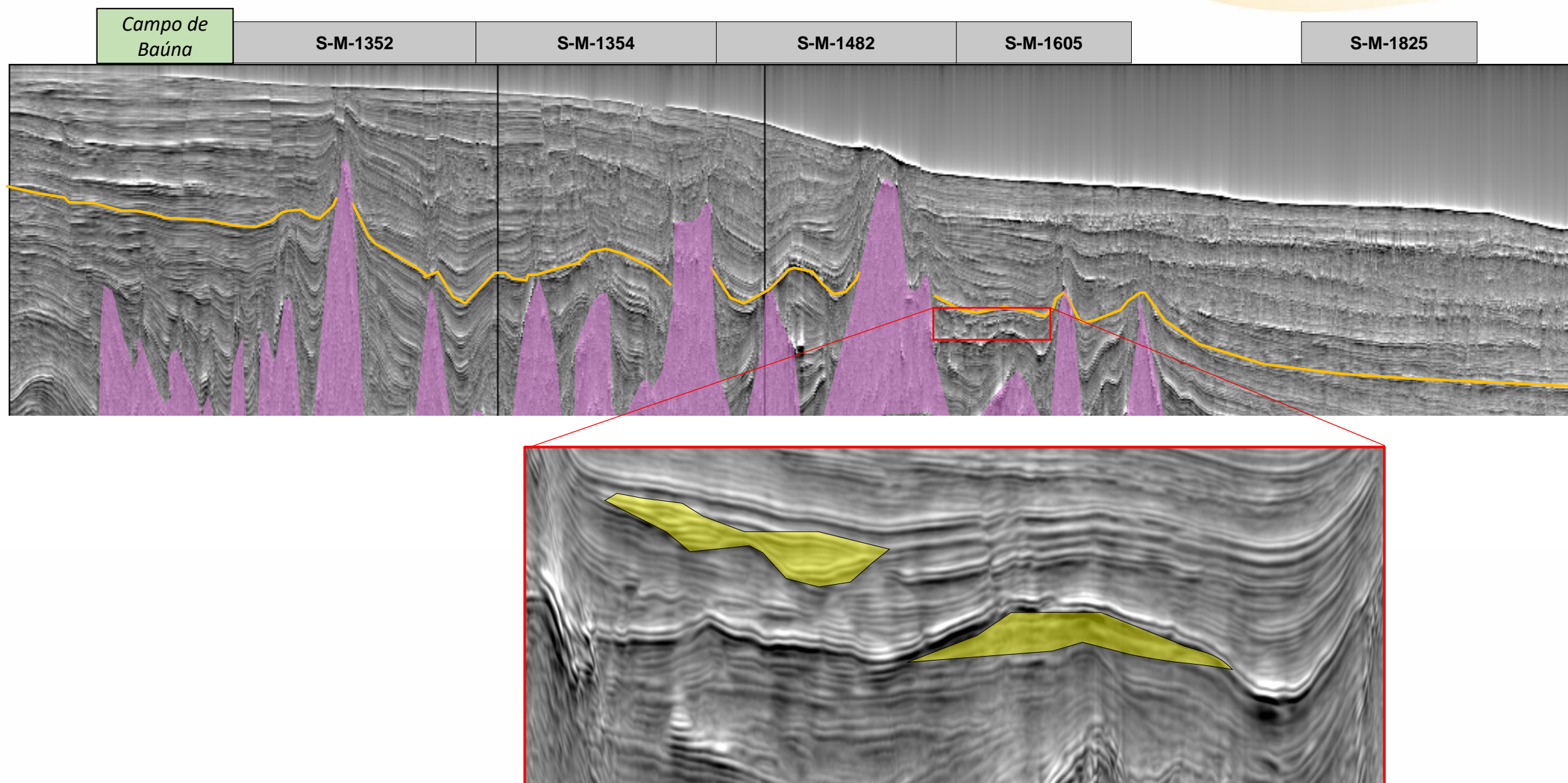

BACIA DE SANTOS – PLAY PRÉ-SAL

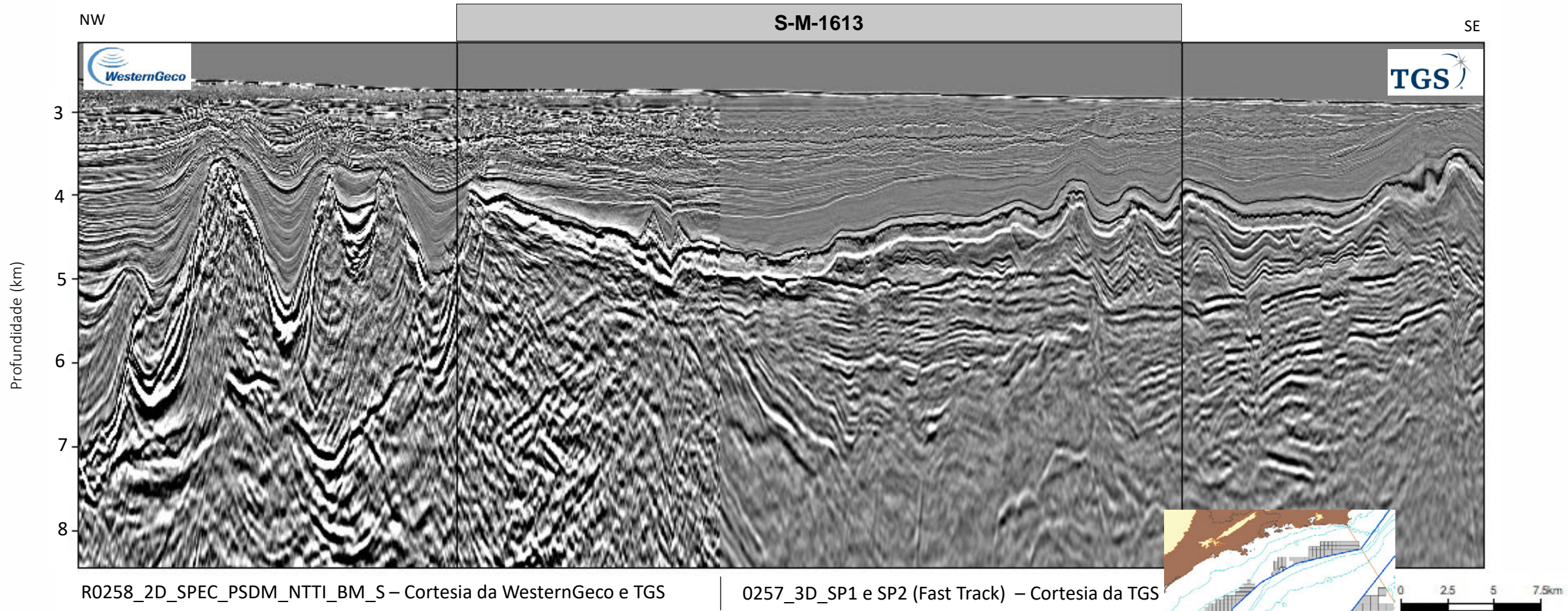

BACIA DE SANTOS – PLAY PRÉ-SAL

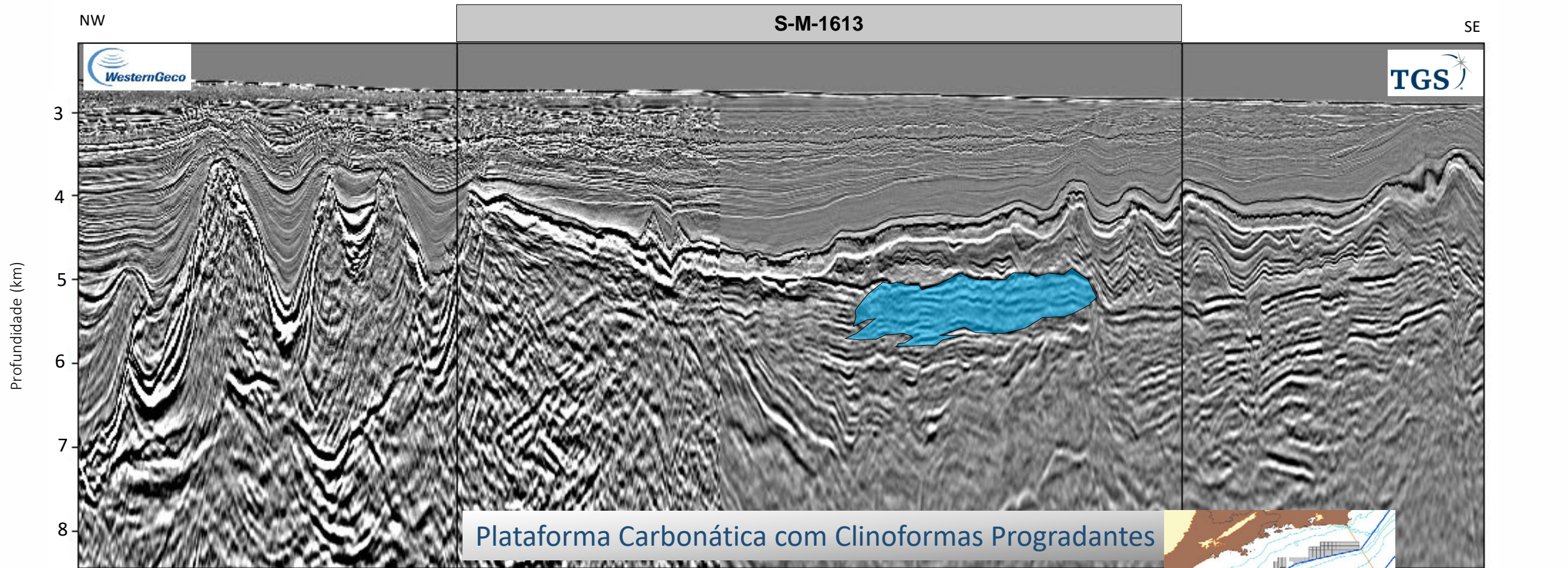

Plataforma Carbonática com Clinoformas Progradantes

R0258_2D_SPEC_PSDM_NTTI_BM_S – Cortesia da WesternGeco e TGS

0257_3D_SP1 e SP2 (Fast Track) – Cortesia da TGS

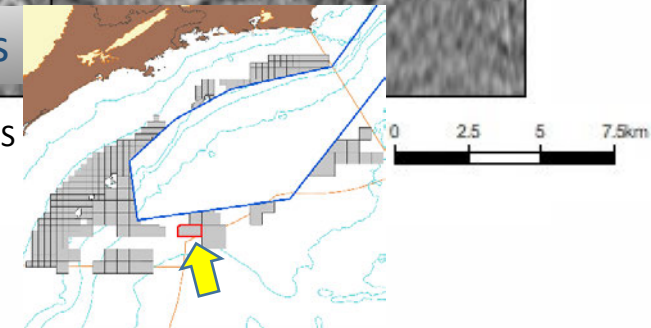

BACIA DE SANTOS – PLAY PRÉ-SAL

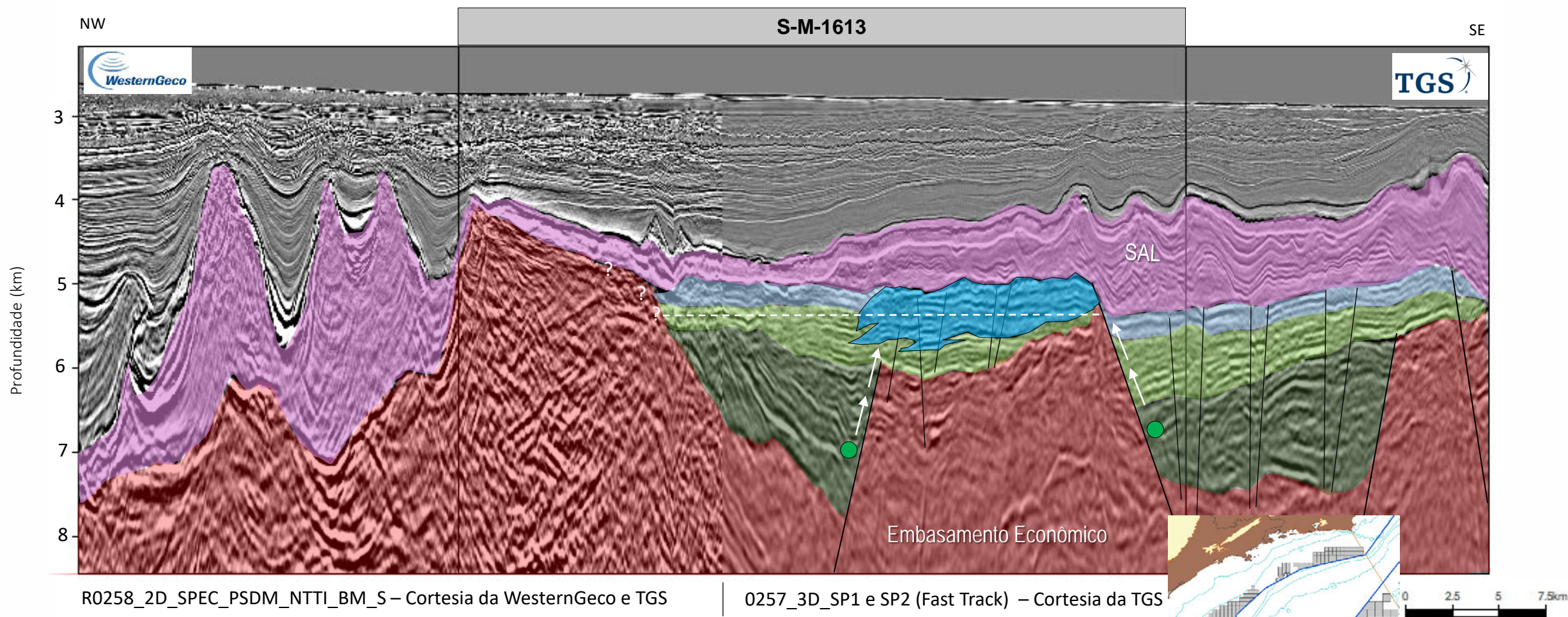

BACIA DE PELOTAS – OPORTUNIDADE EXPLORATÓRIA CARBONATOS DO PLAY CRETÁCEO

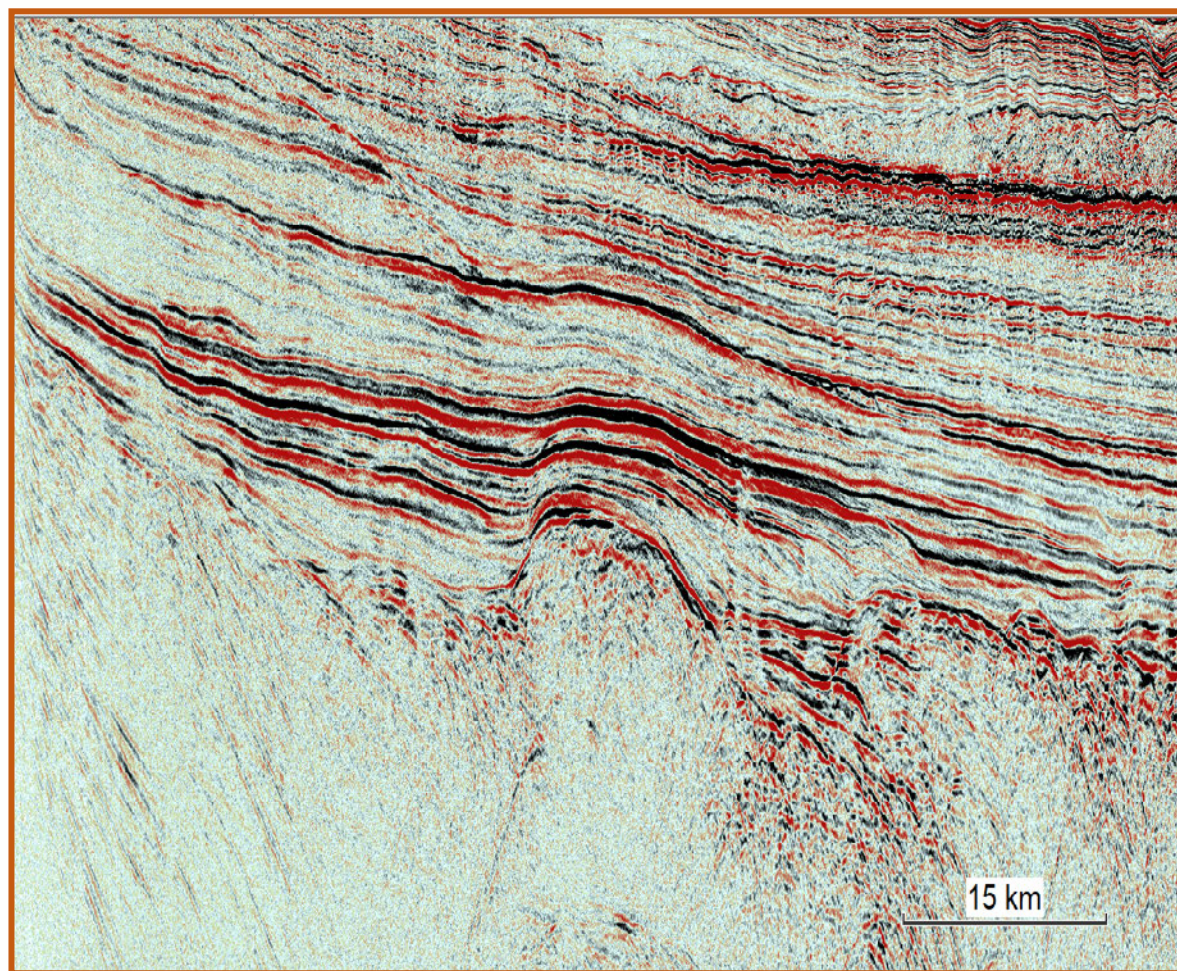

AMP

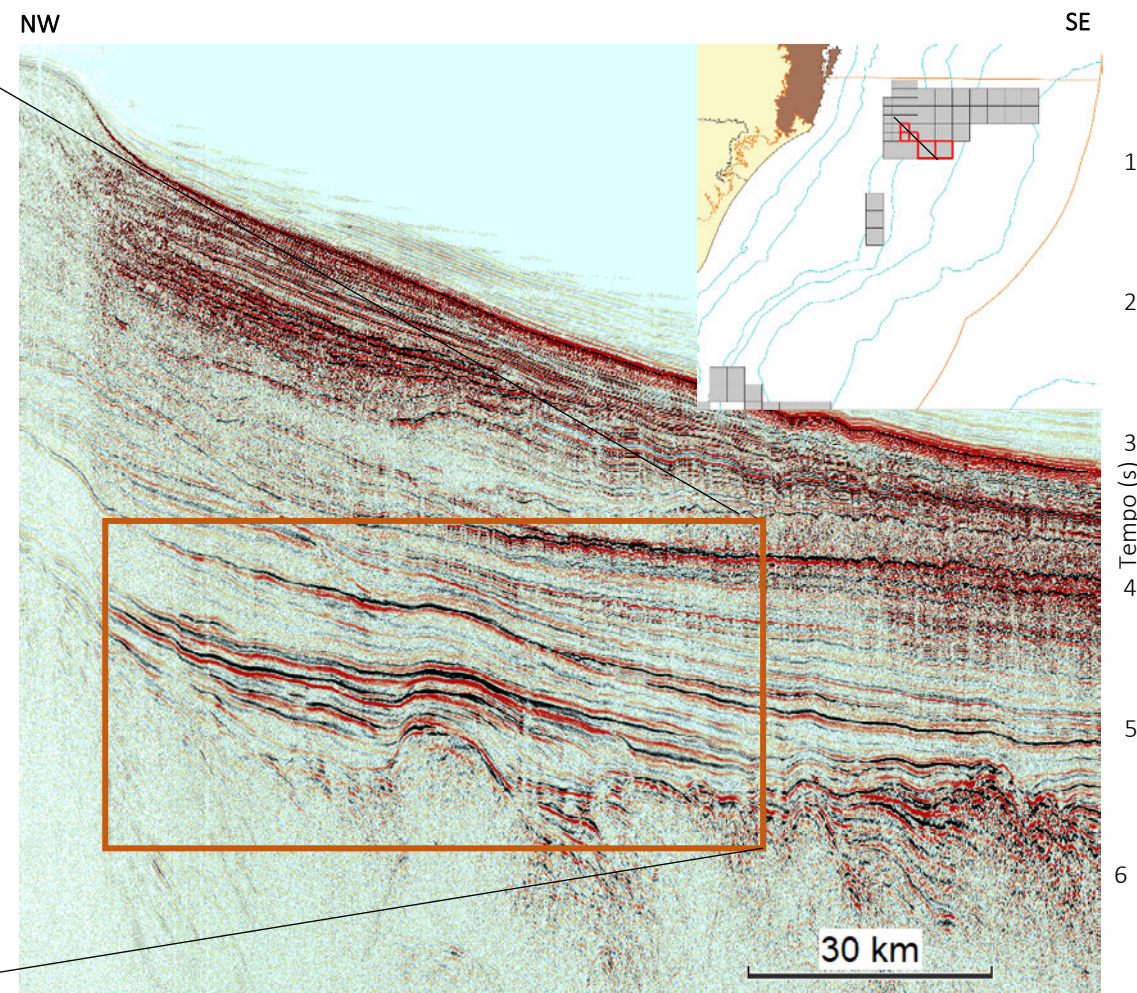

0231_PELOTAS_4A - L0231-0477 – Dado Público

BACIA DE PELOTAS – OPORTUNIDADE EXPLORATÓRIA CARBONATOS DO PLAY CRETÁCEO

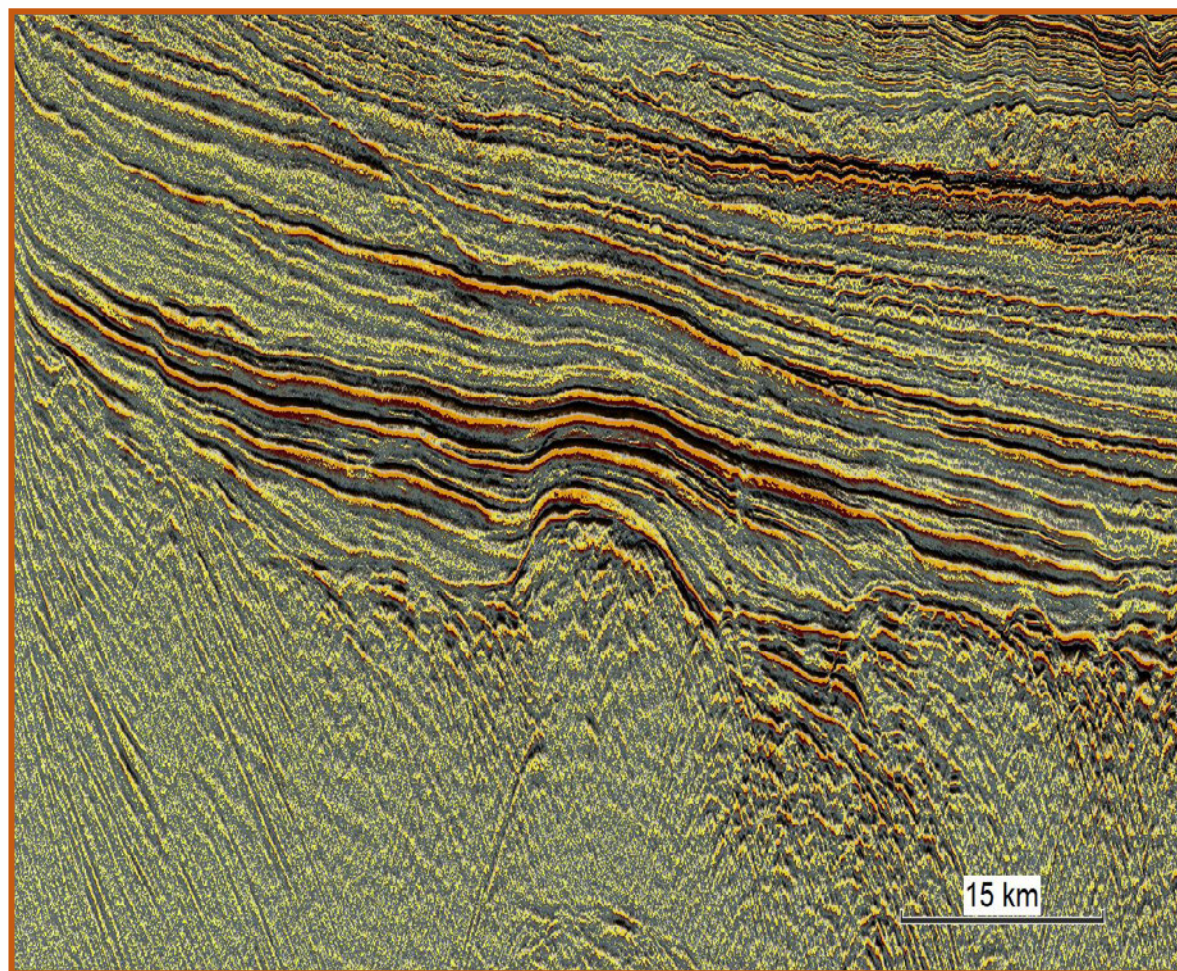

AMP + FASE

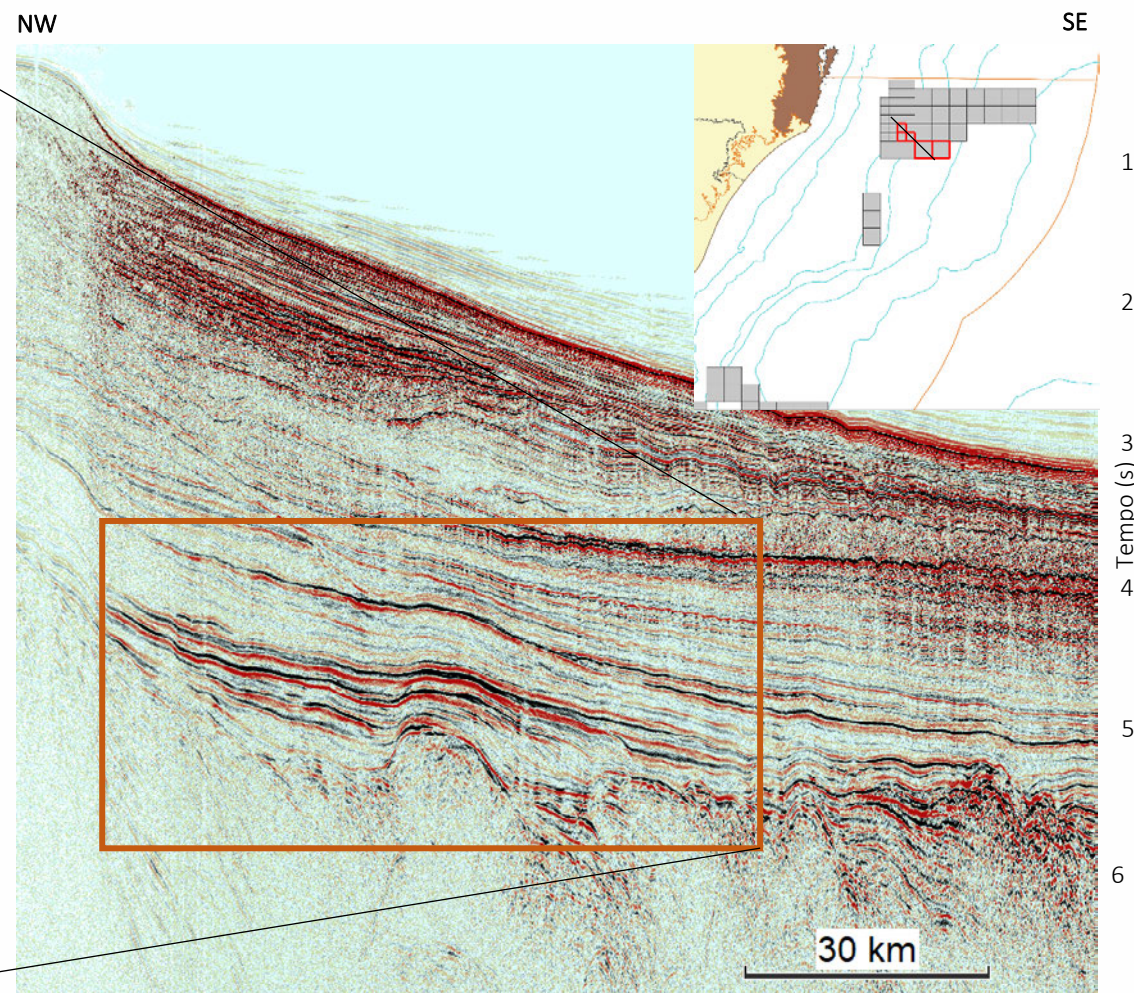

0231_PELOTAS_4A - L0231-0477 – Dado Público

BACIA DE PELOTAS

Oferta Permanente

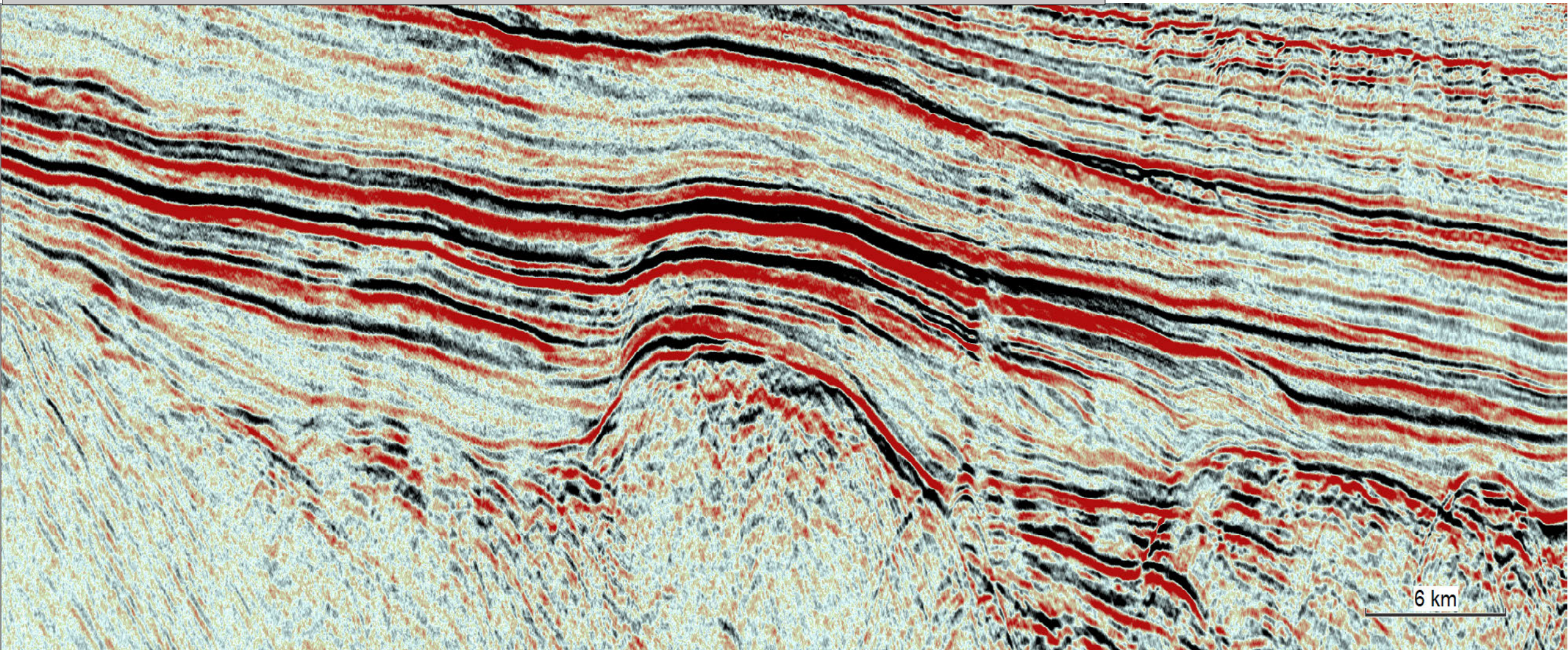

Bright Spot

Flat Spot

Chaminé de Gás

0231_PELOTAS_4A - L0231-0477 – Dado Público

BACIA DE PELOTAS

Oferta Permanente

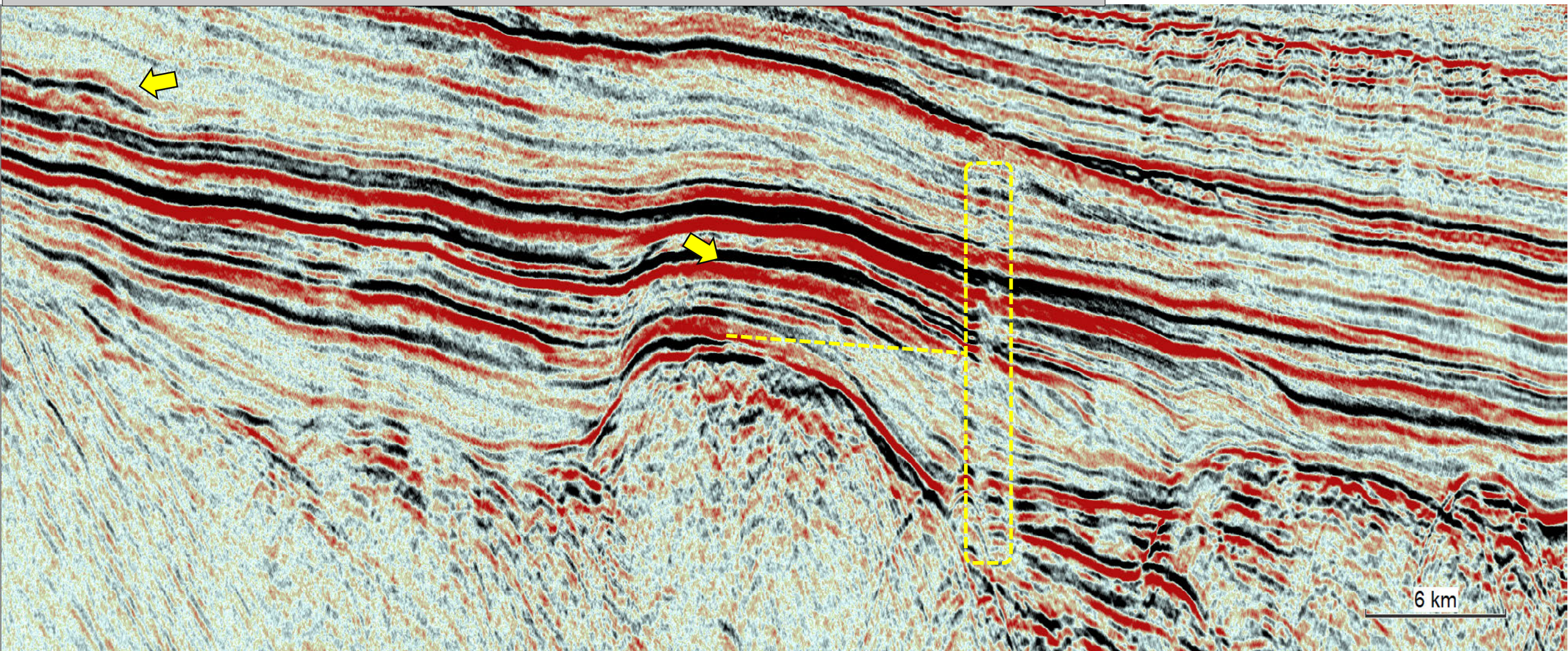

Bright Spot

Flat Spot

Chaminé de Gás

0231_PELOTAS_4A - L0231-0477 – Dado Público

Prospecto Vênus na Bacia de Orange, Namíbia

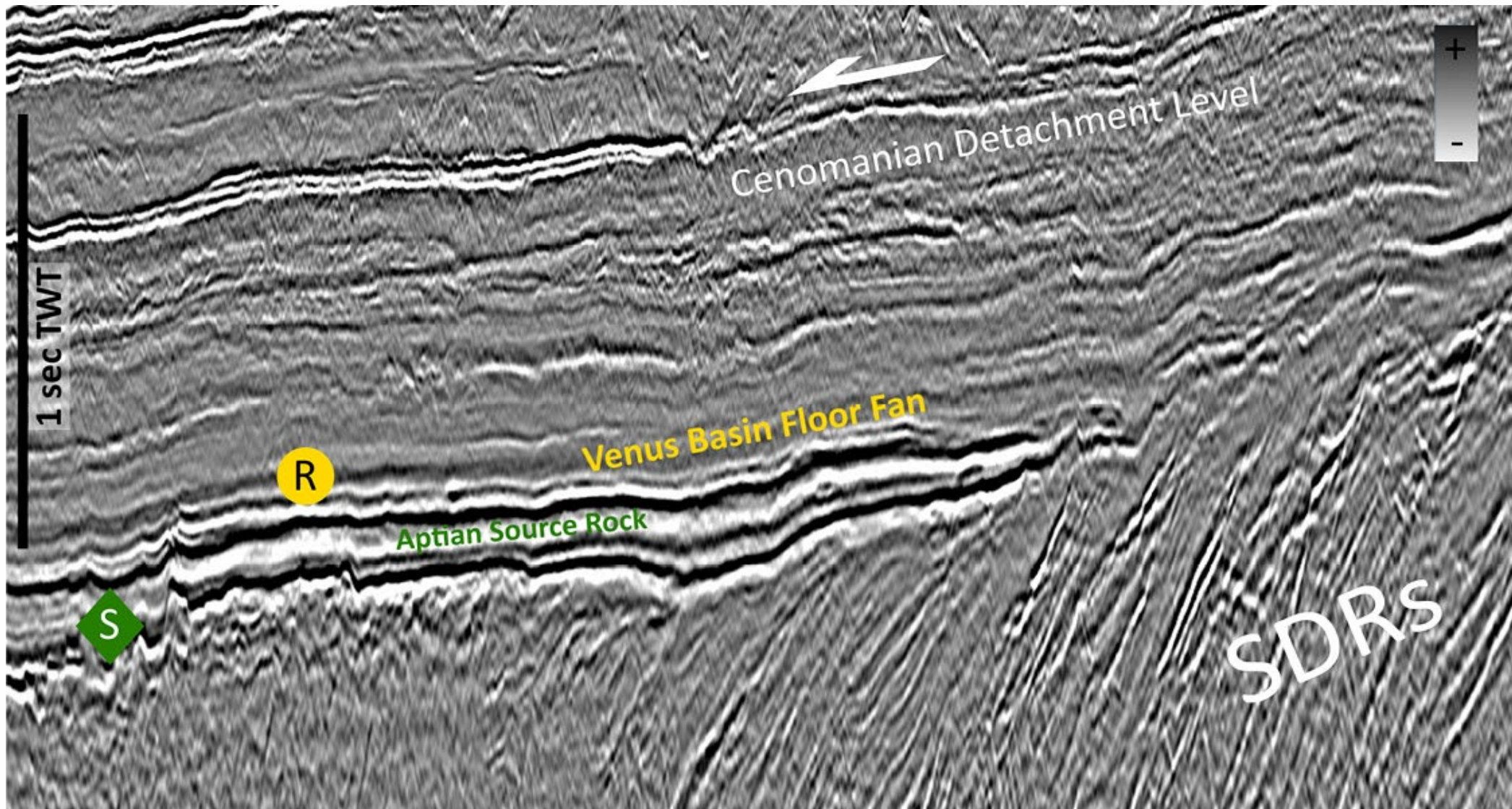

BACIA DE PELOTAS

SW

NE

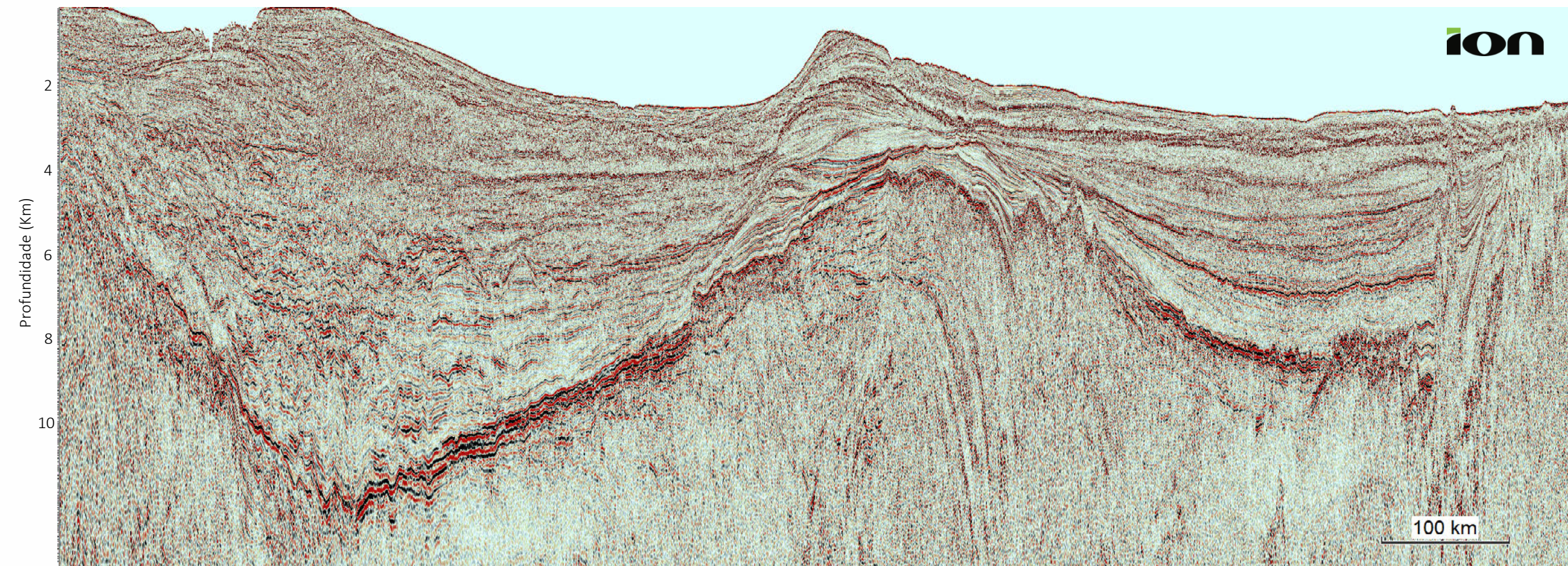

0022_GREATERBRASILSPAN – Cortesia da ION

BACIA DE PELOTAS

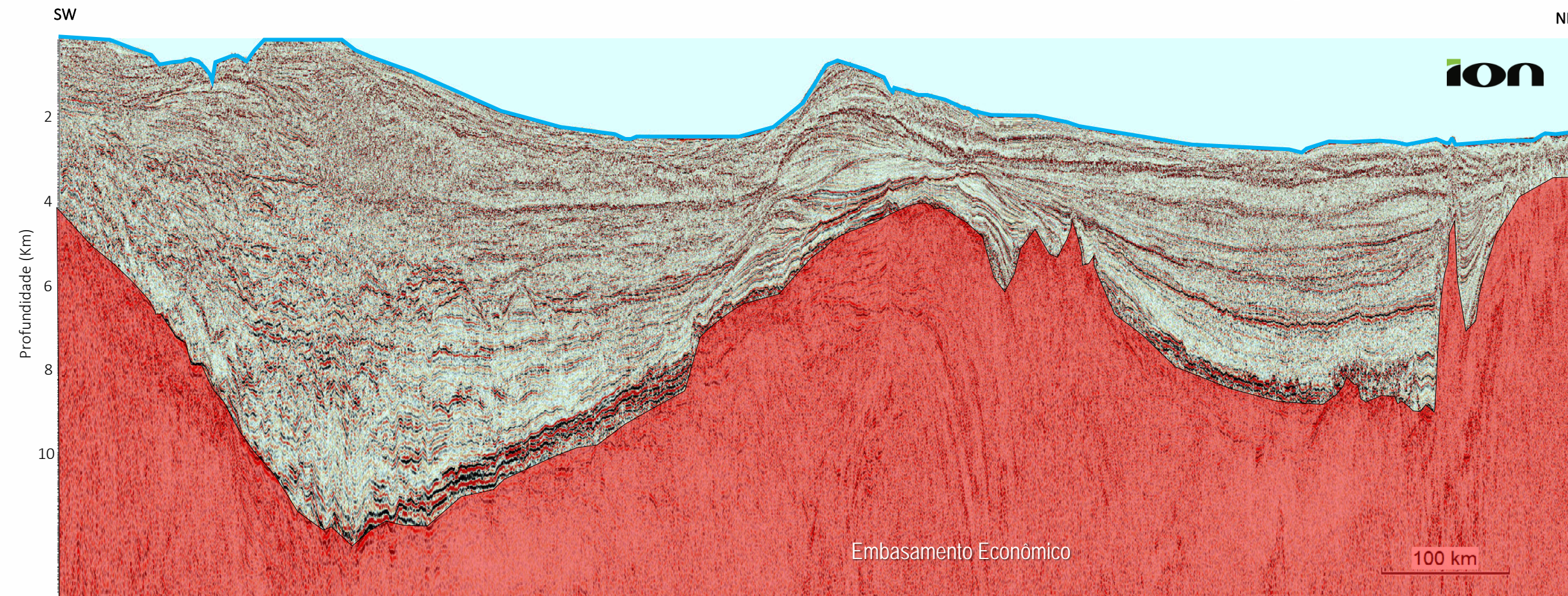

0022_GREATERBRASILSPAN – Cortesia da ION

CONSIDERAÇÕES FINAIS – OPC

1096 Blocos em Oferta

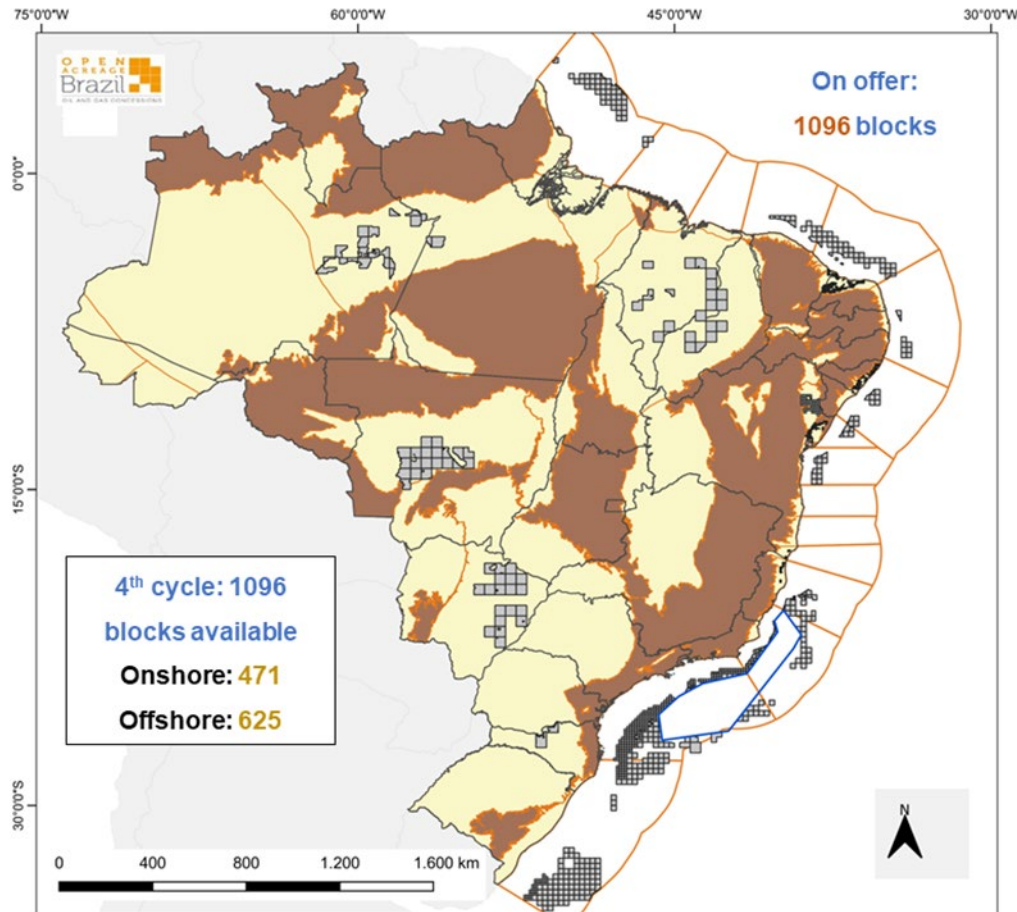

1018 Blocos em Estudo

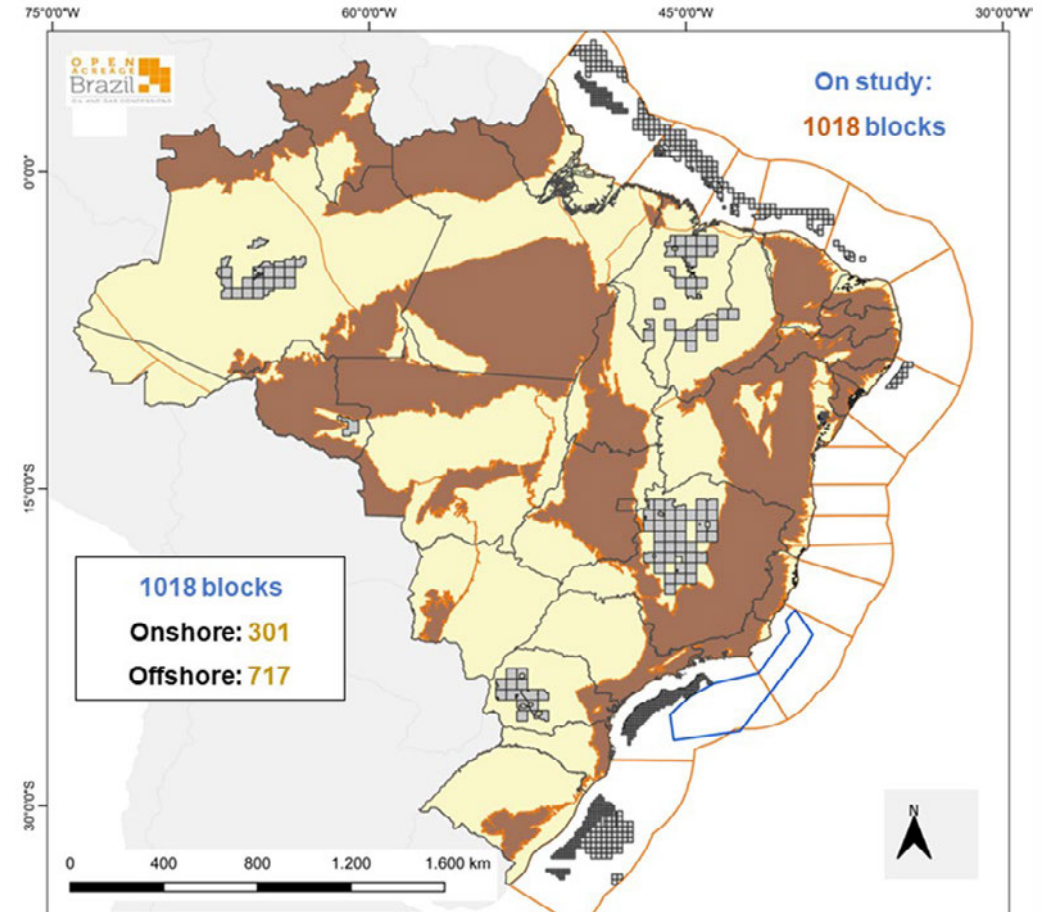

CONSIDERAÇÕES FINAIS - OPP

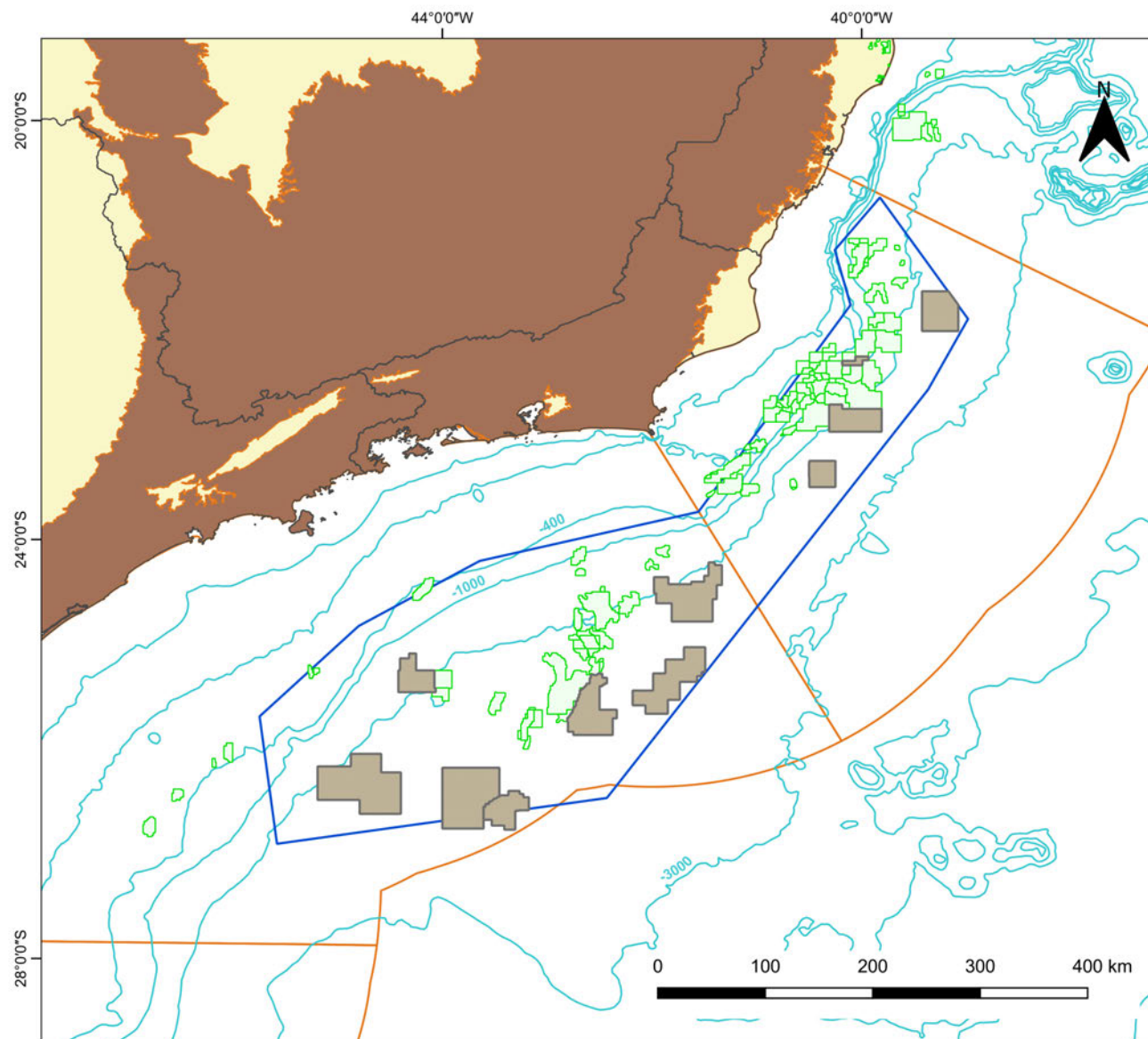

Legenda

- Bloco Partilha OP em oferta
- Campos de Produção
- Polígono do Pré-Sal
- Bacia Sedimentar Marítima
- Bacia Sedimentar Terrestre
- Embasamento

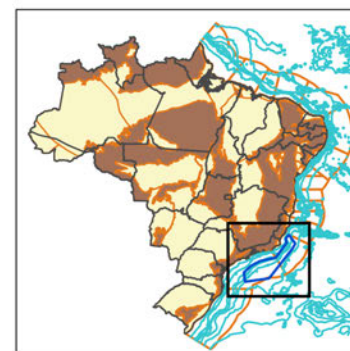

CONSIDERAÇÕES FINAIS

- São 1096 blocos em oferta (concessão), sendo 471 em terra e 625 no mar;
- São 11 blocos em oferta (partilha), sendo 4 na bacia de Campos e 7 na bacia de Santos;
- São 1018 blocos em estudo.

RESOLUÇÃO ANP Nº 837/2021

Estabelece o procedimento para a nominação de áreas a serem estudadas pela ANP

SUPERINTENDÊNCIA DE AVALIAÇÃO GEOLÓGICA E ECONÔMICA (SAG - ANP)



Avaliação Geológica

Alhan Jose dos Santos

Andressa Yumi Portella

Bolivar da Silva Haeser

Elaine Maria Lopes Loureiro

Eduardo dos Reis Leaubon

Gabriel de Souza Quintes

Julio Cesar dos Santos Vital

Lucas Luiz da Silva Furtado

Ricardo de Moraes Travassos

Rodrigo Morelatto

Úrsula Lopes Riente

Avaliação Econômica

Barbara Ferreira da Rosa Sagioro

Leandro Mitraud Alves

Ricardo Furtado

Vanderlei Sartori

Suporte

Amanda Wermelinger Pinto Lima – Coordenação Jurídica e Administrativa

Caroline Carneiro Guedes – GIS e meio-ambiente

Isabella Rodrigues Vieira Utinga – Suporte Legal

Raquel Lima Façanha – Information Management

Yasminne Marie Lobo Alves Sodre – GIS e meio-ambiente

Secretaria

Roselane Bejamim Xavier

Valeria de Andrade Ornelas

Gestão

Superintendente – Juliana Ribeiro Vieira (Geóloga)

Superintendente Adjunto – Ronan Magalhães Ávila – (Geólogo)

Assessor – Andrei de Marco Dignart (Geólogo)

Diretoria III

Diretor – Fernando Wandscheer de Moura Alves

Acessor – Andre Regra

Acessor – Julio Cesar Candia Nishida

OBRIGADO!

Contact: 0800 970 0267

<https://www.gov.br/anp/pt-br>