



anp
Agência Nacional
do Petróleo,
Gás Natural e Biocombustíveis

Potencial Petrolífero das Áreas na Oferta Permanente

Ronan Ávila

23/08/2021, Rio de Janeiro

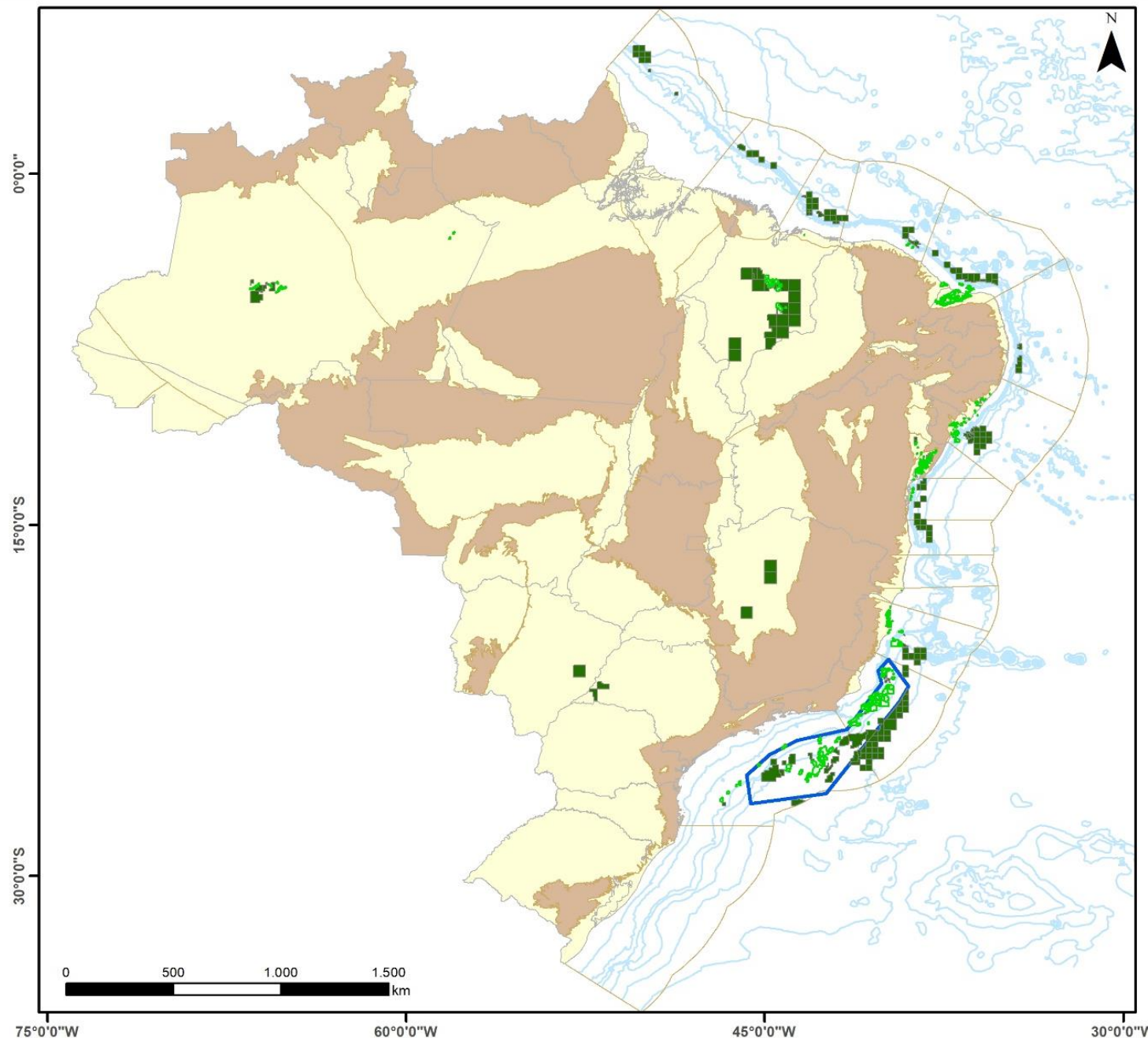

Área Sedimentar
7.5 milhões de km²
< 5% Contratada

OPORTUNIDADES EM TODOS AMBIENTES



3º CICLO SE INICIARÁ A PARTIR
DA DECLARAÇÃO DE
INTERESSE

BLOCOS EM OFERTA

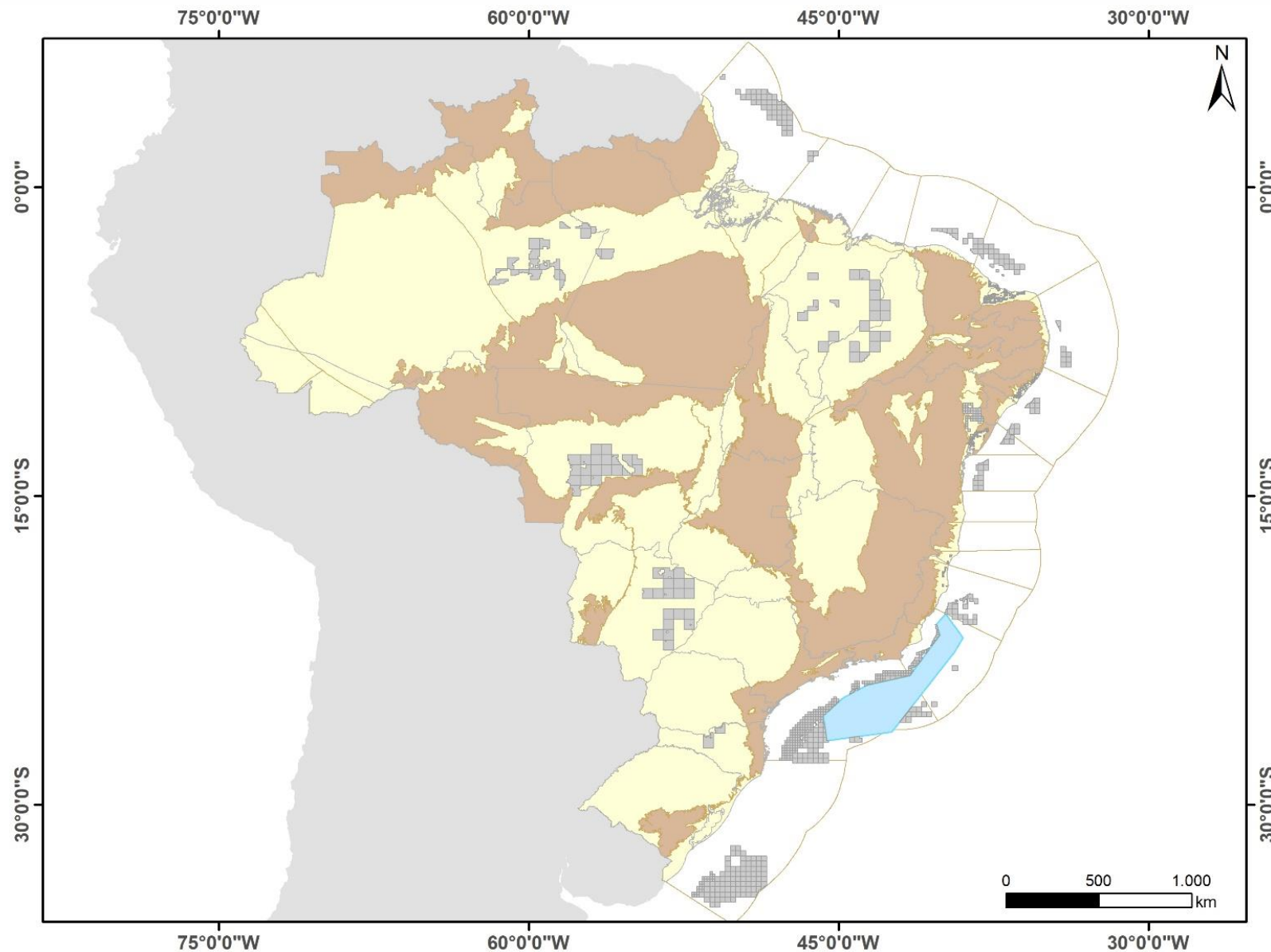

 Blocos em Oferta

1068
Blocos

Terra **522**
Mar **546**

BLOCOS EM ESTUDO

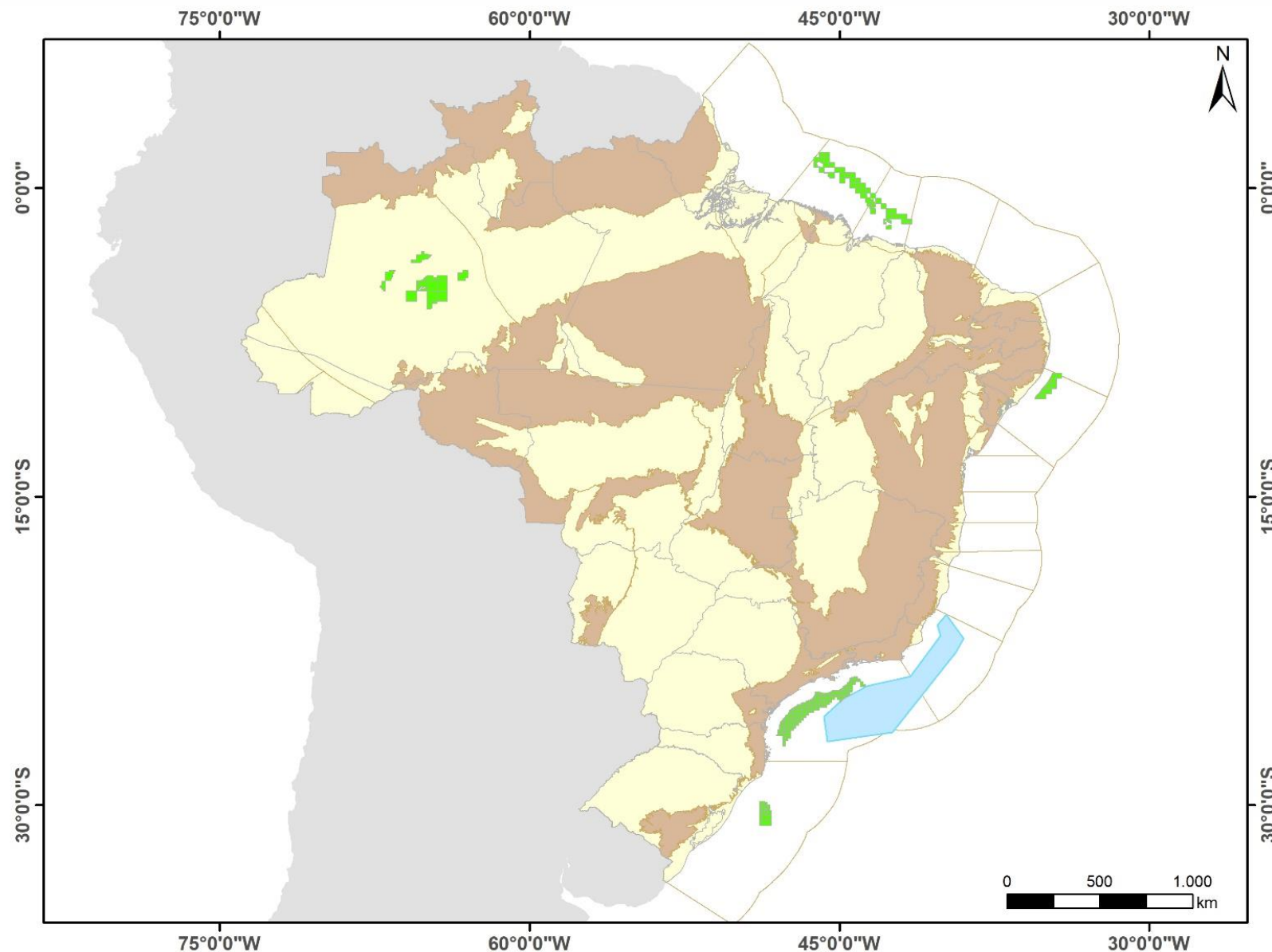

 Blocos em Estudo

350
Blocos

Terra **78**

Mar **272**

RESOLUÇÃO ANP Nº 837/2021
NOMINAÇÃO DE ÁREAS

Bacias Terrestres

Dados exploratórios públicos
gratuitos, disponíveis e de fácil acesso

<https://reate.cprm.gov.br/anp/>



BACIAS MADURAS TERRESTRES



Boas condições de infraestrutura e avançado conhecimento geológico

Dados exploratórios públicos gratuitos, disponíveis e de fácil acesso

<https://reate.cprm.gov.br/anp/>

Bônus de assinatura mínimo (R\$ 50.000)

Descobertas recentes reportadas

Desinvestimento (BR)

Oferta Permanente (ANP), < Royalties, etc.

BACIAS MADURAS TERRESTRES

2011 - 2021

▼ 47%

Espírito Santo, Potiguar, Recôncavo e Sergipe Alagoas

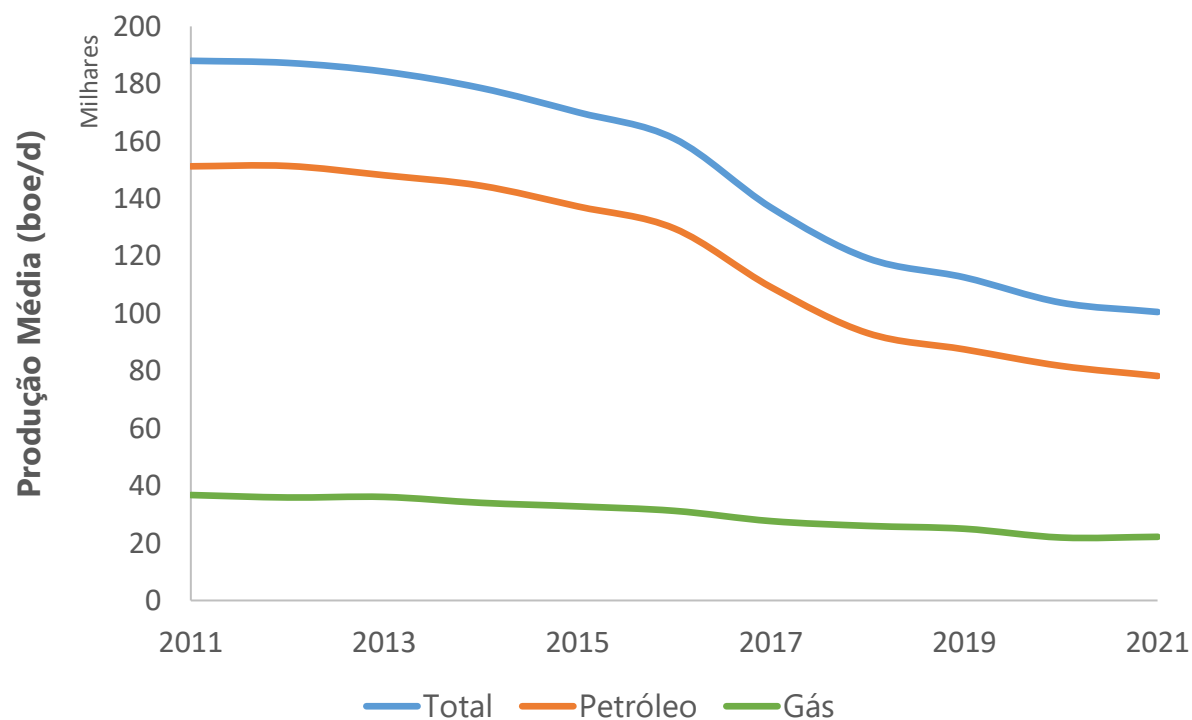

PRODUÇÃO NA ÚLTIMA DÉCADA (TOTAL DAS BACIAS MADURAS)

Gás

3,1

Milhões m³/dia

▼ 40%

Petróleo

70

Mil bbl/dia

▼ 48%

BACIA DE POTIGUAR - TERRA

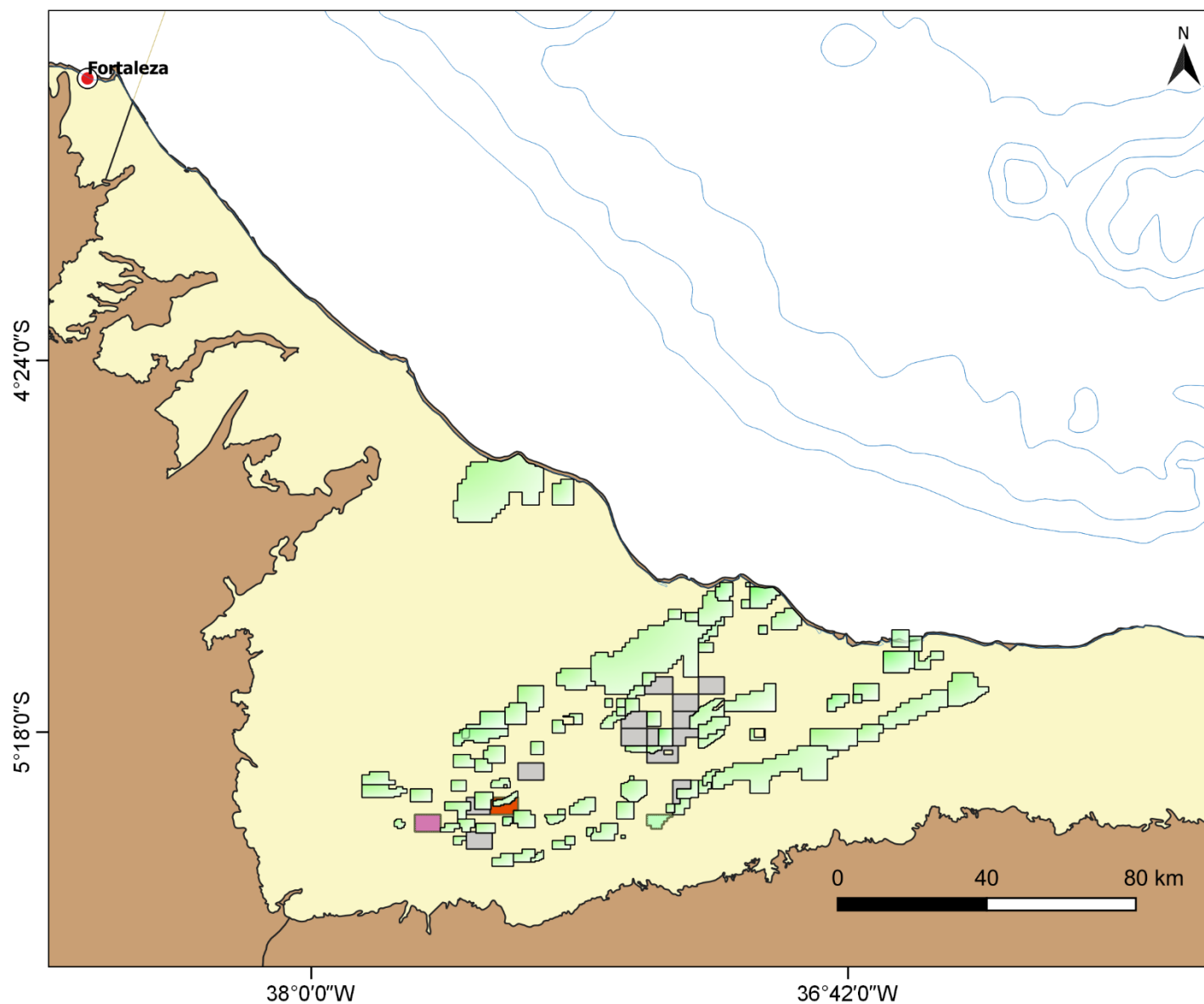

Blocos em concessão

- R7
- R13
- R14
- 1º e 2º Ciclo Oferta Permanente
- Campos em Produção



BACIA DE POTIGUAR - TERRA

2011 - 2021

▼ 37%

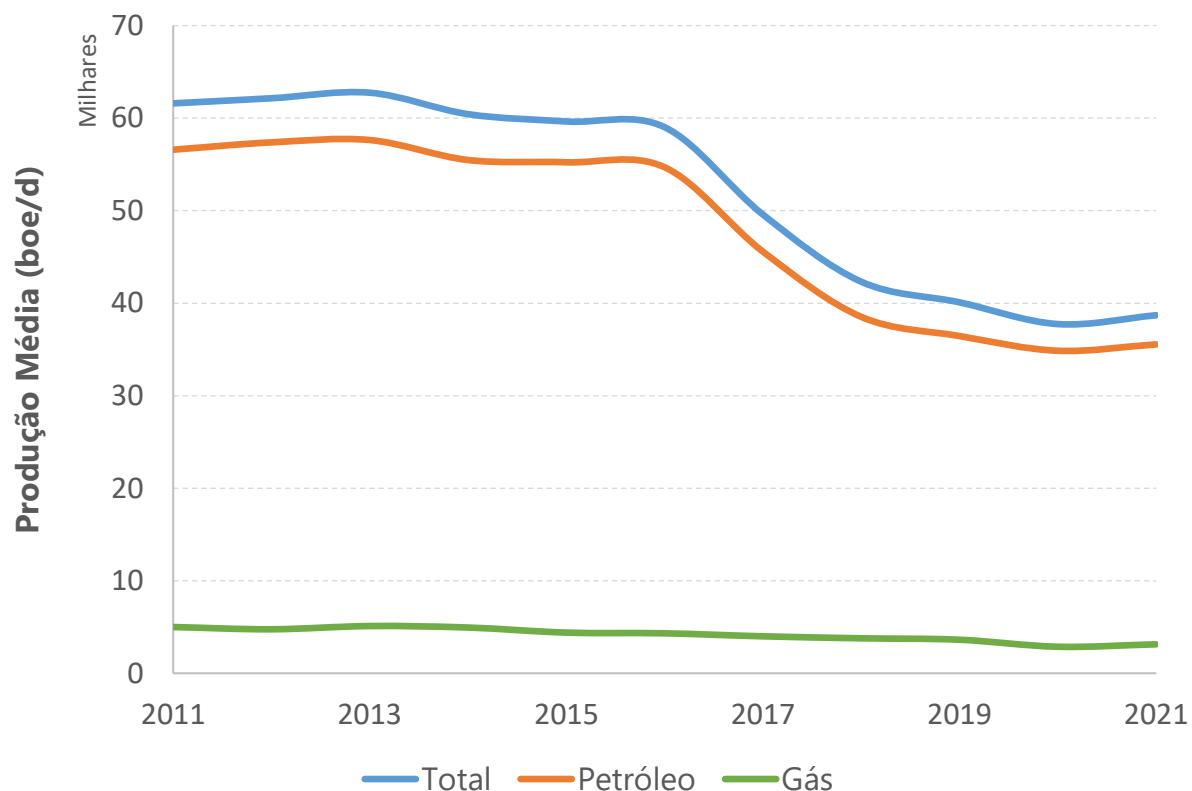

PRODUÇÃO NA ÚLTIMA DÉCADA (BACIA DE POTIGUAR TERRA)

Gás

477

Mil m³/dia

▼ 37%

Petróleo

36

Mil bbl/dia

▼ 37%

BACIA DE POTIGUAR - TERRA

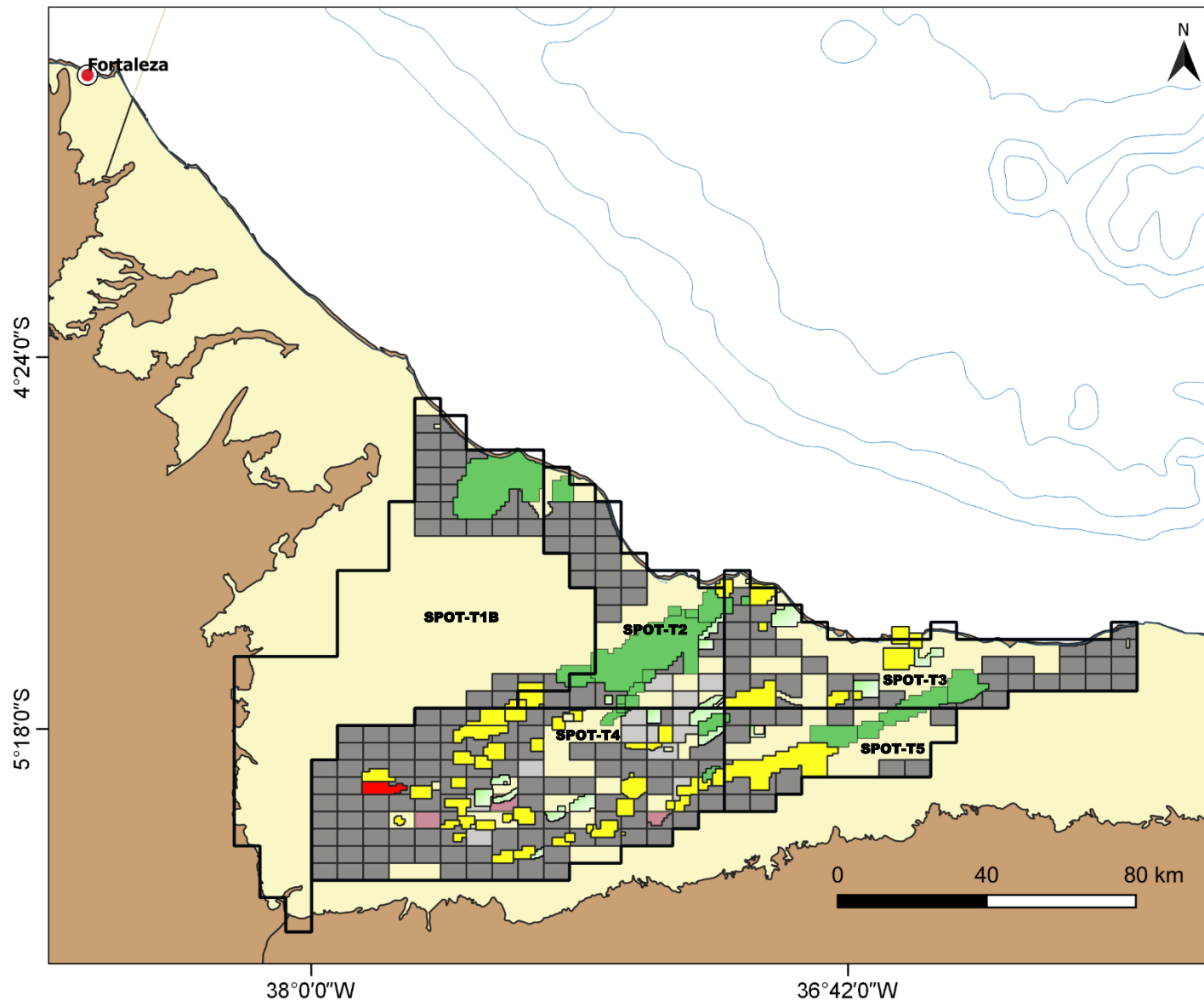

Blocos em Oferta

Blocos em concessão

- R7/ R13/ R14
- 1º e 2º Ciclo Oferta Permanente

Campos em Produção

- Acum. Marg. Oferta Permanente
- Desinvestimento BR*
- Teaser BR*
- Cedidos à outras empresas*



BACIA DE POTIGUAR - Polo Riacho de Forquilha

2011 - 2019 ▼ 48%

2020 - 2021 ▲ 7,2%

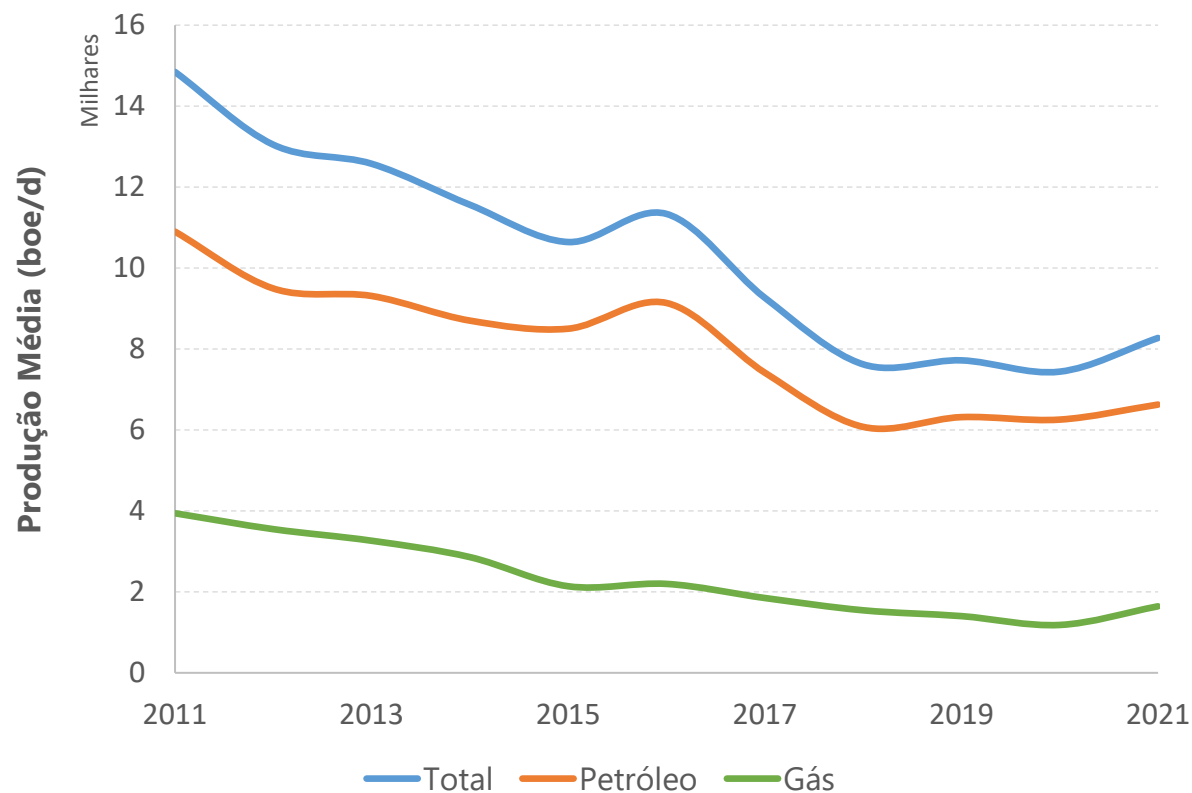

2019

Gás

213

Mil m³/dia

Petróleo

6,3

Mil bbl/dia

2021

Gás

250

Mil m³/dia

Petróleo

6,6

Mil bbl/dia

▲ 17%

▲ 5%

POT – SEÇÃO GEOLÓGICA ESQUEMÁTICA

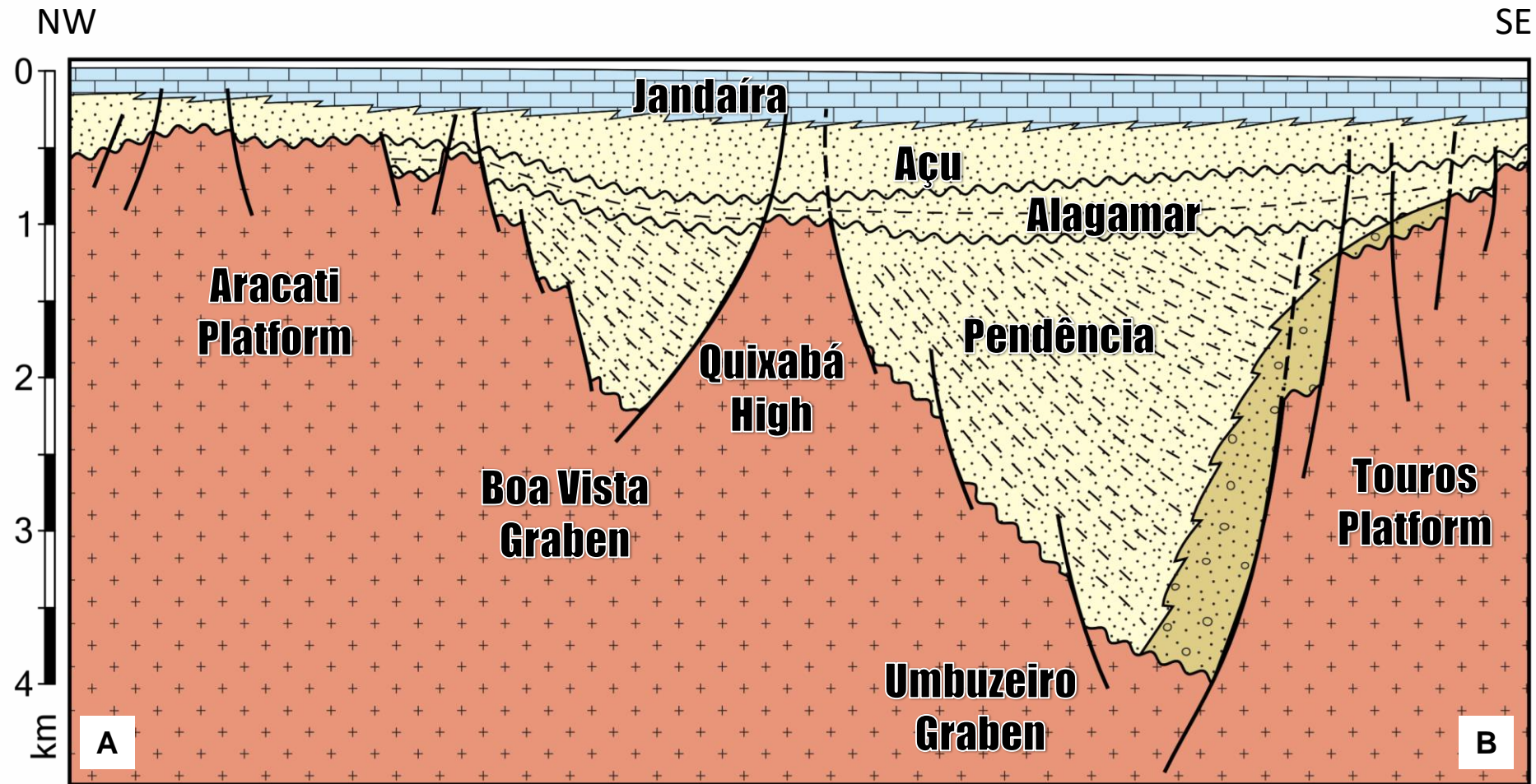

BACIA DE POTIGUAR - TERRA

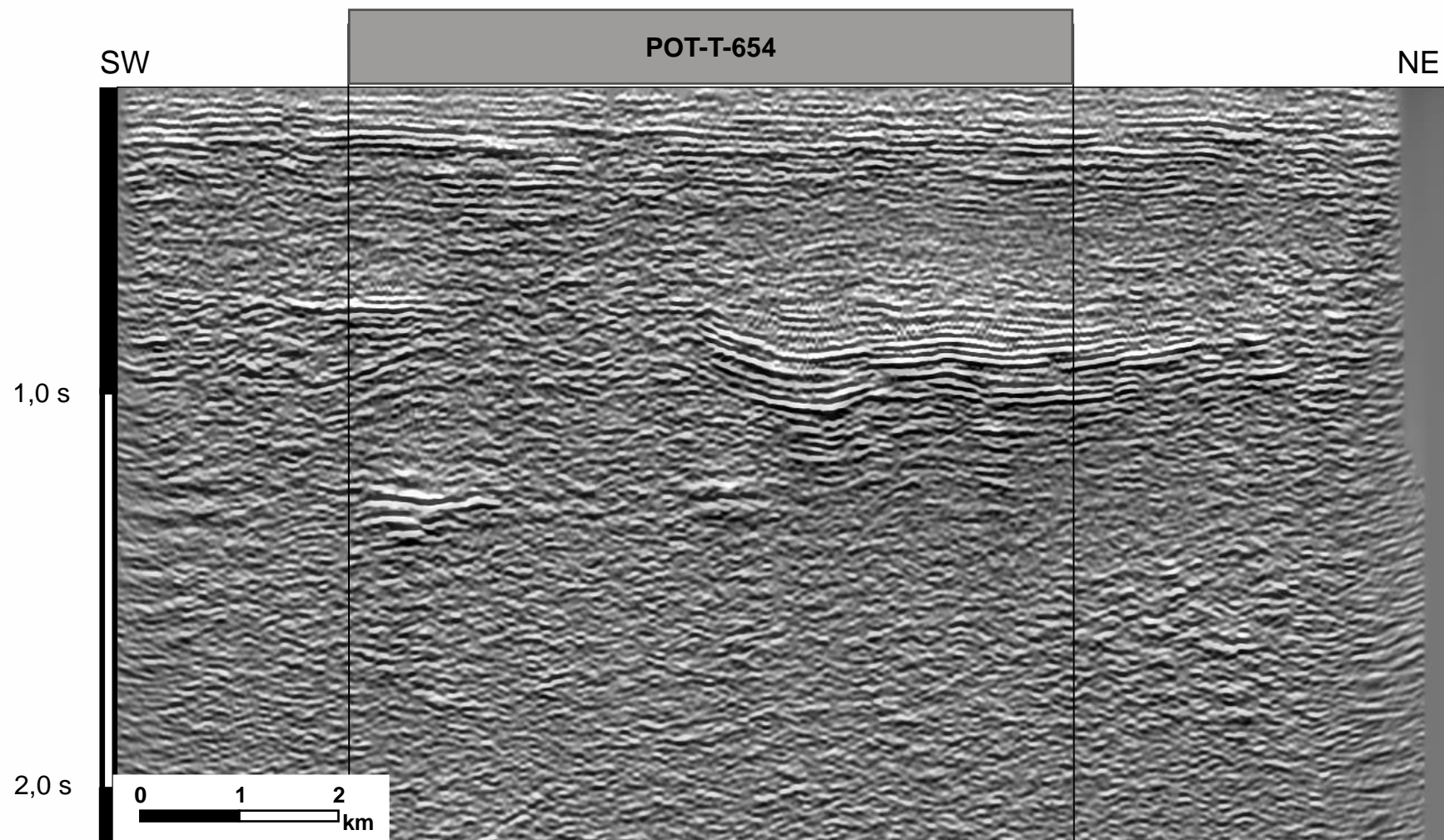

XLINE 189 - 0256_NE_UPANEMA_3D

Bloco em Oferta

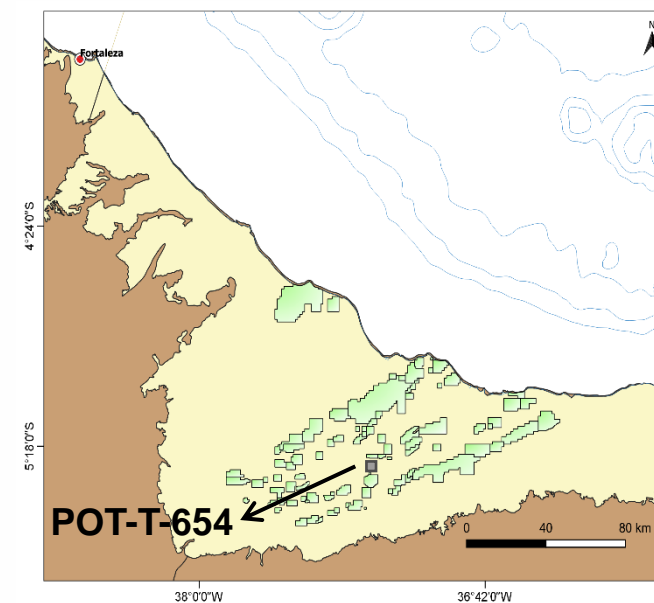

BACIA DE POTIGUAR - TERRA

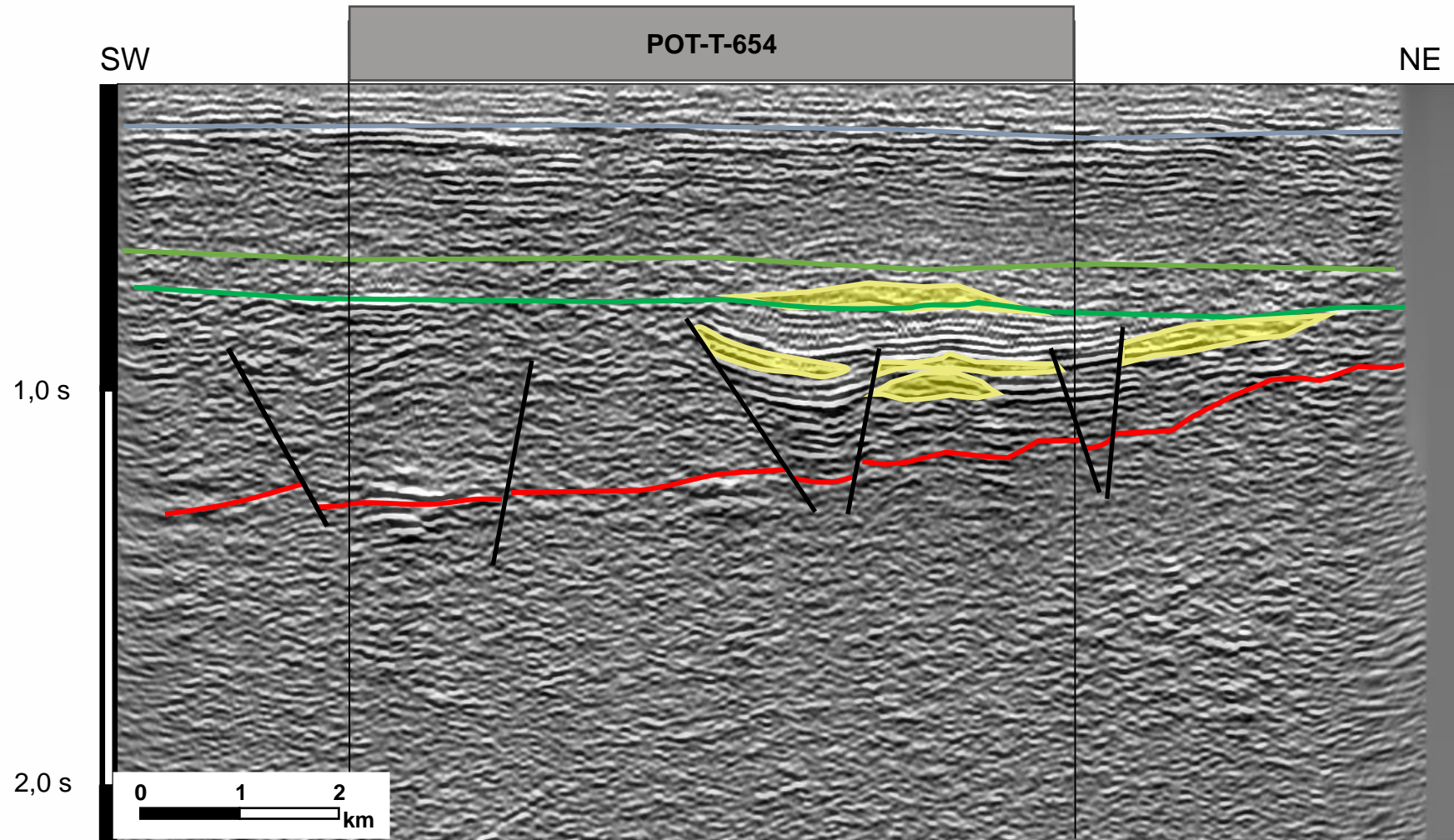

- Topo Fm Açú
- Topo Fm Pendência
- Topo Fm Alagamar
- Topo Embasamento
- Oportunidade Exploratória

XLIN 189 - 0256_NE_UPANEMA_3D

Bloco em Oferta

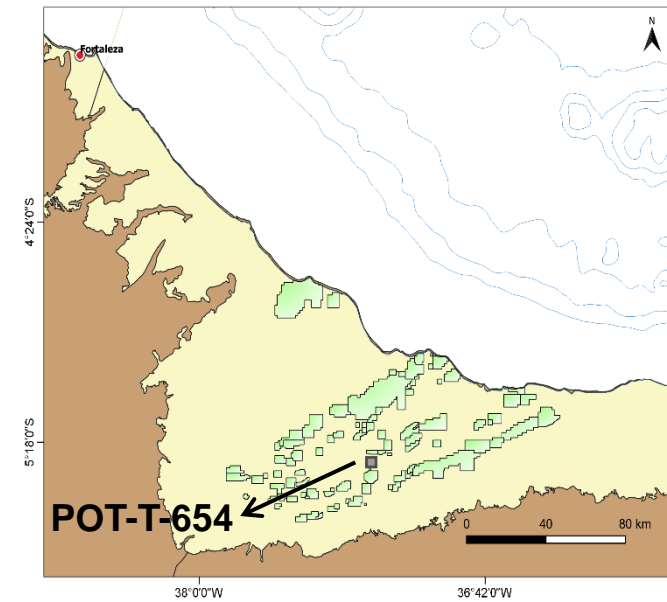

BACIA DE POTIGUAR - TERRA

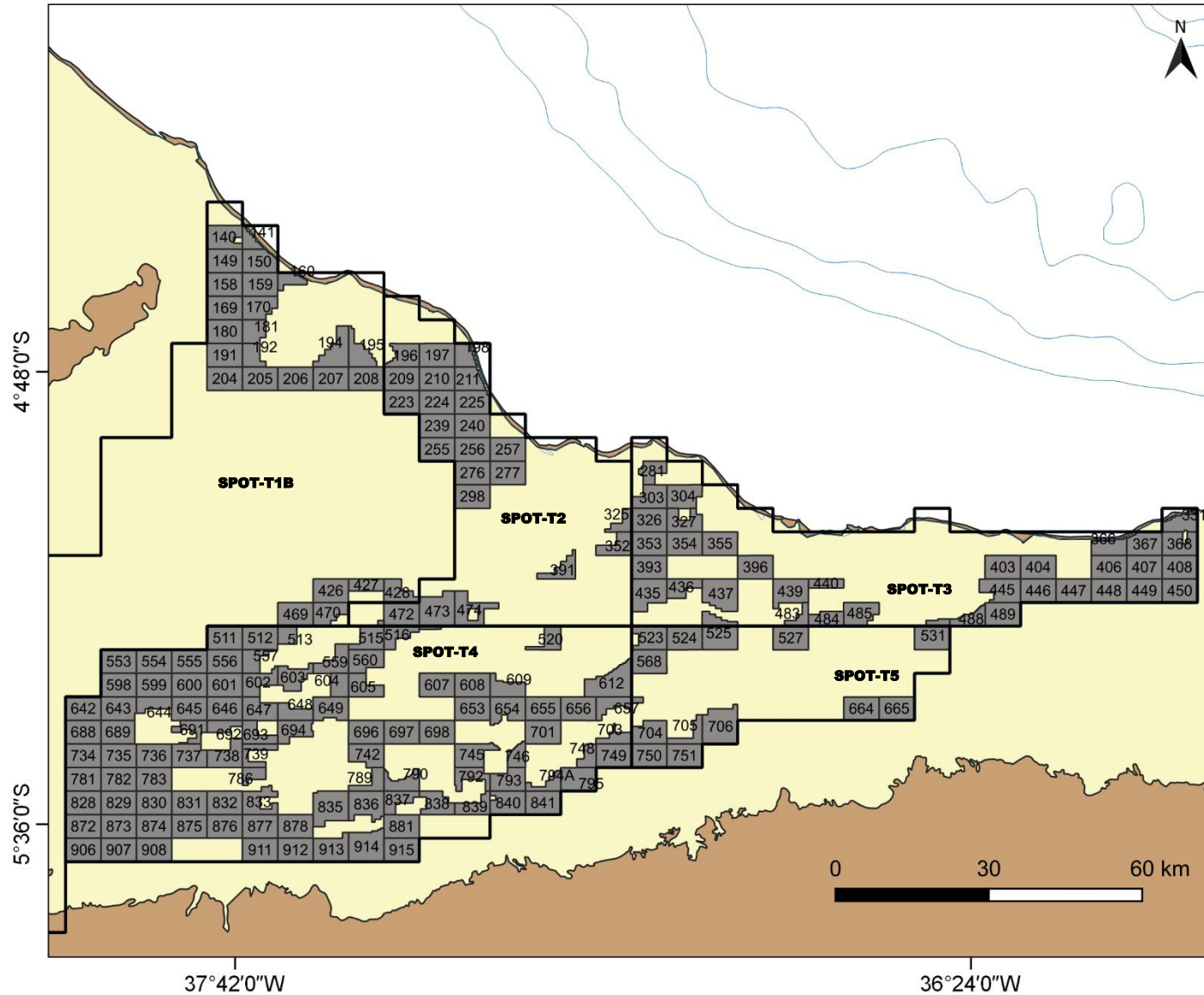

201 Blocos em Oferta

BACIA DO RECÔNCAVO

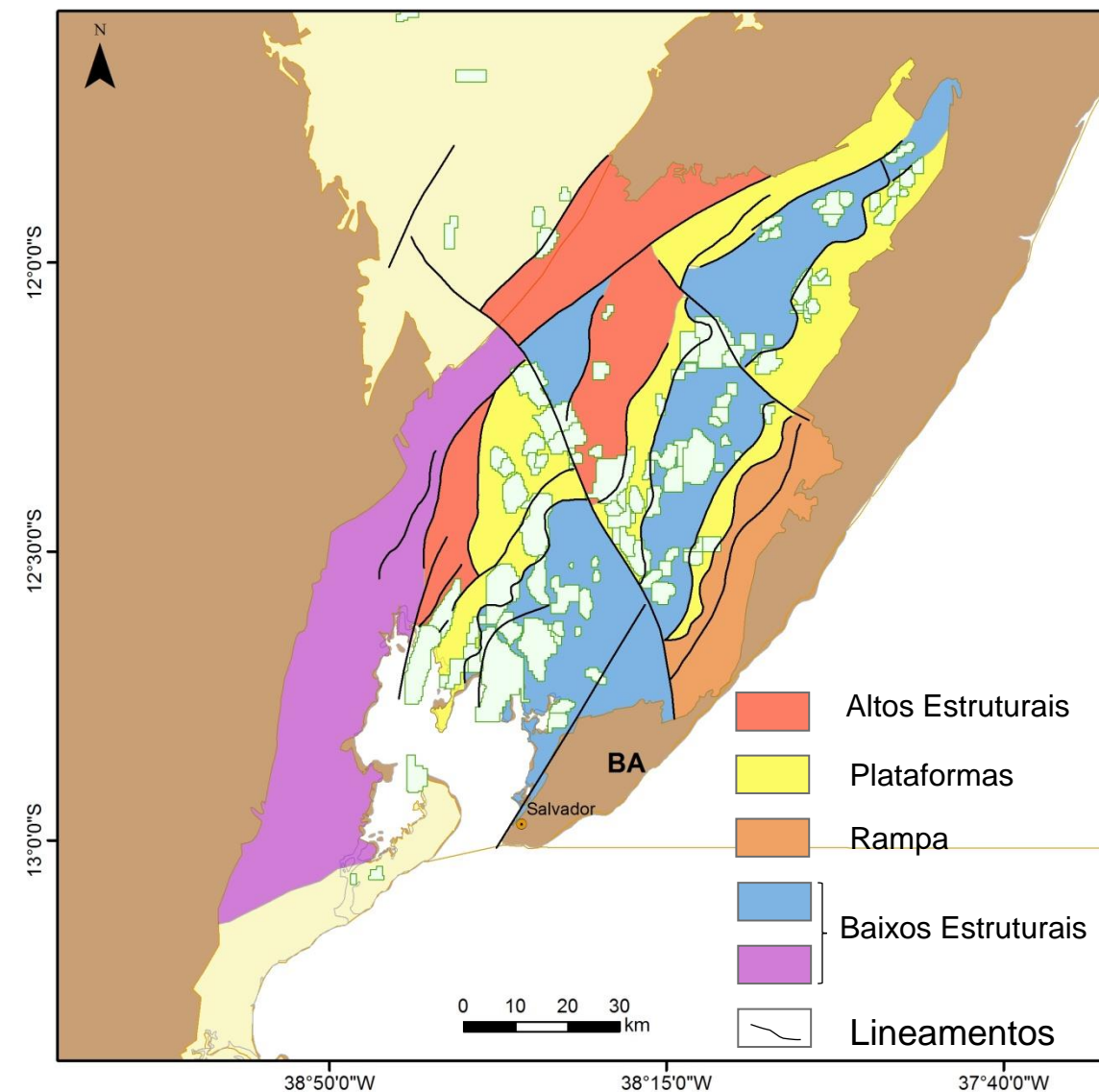

Seção Geológica Esquemática

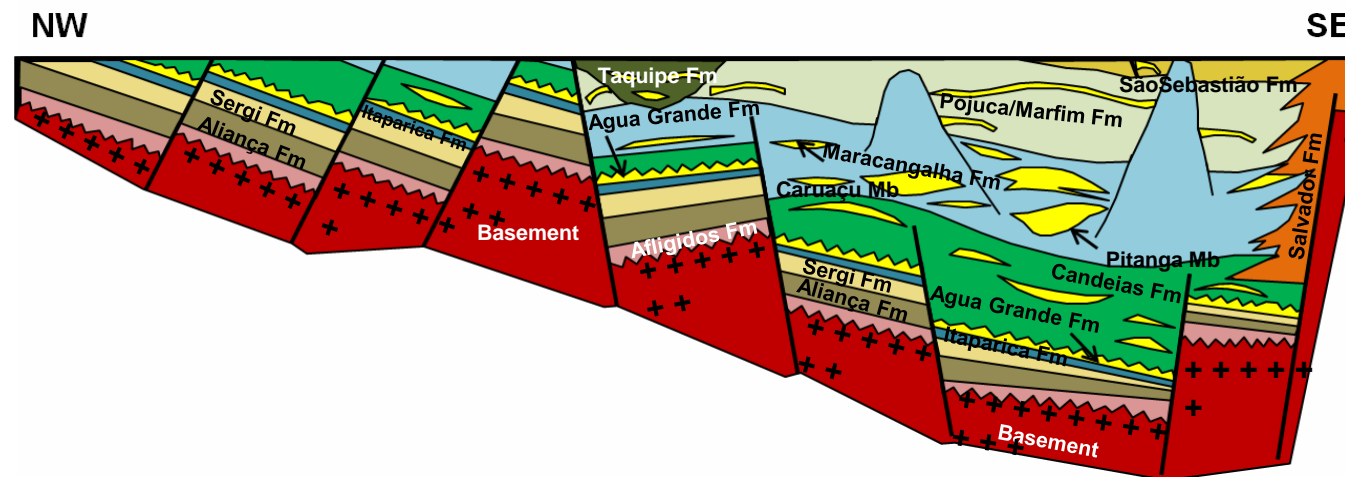

Source: Milhomem *et al.*, 2003

BACIA DO RECÔNCAVO

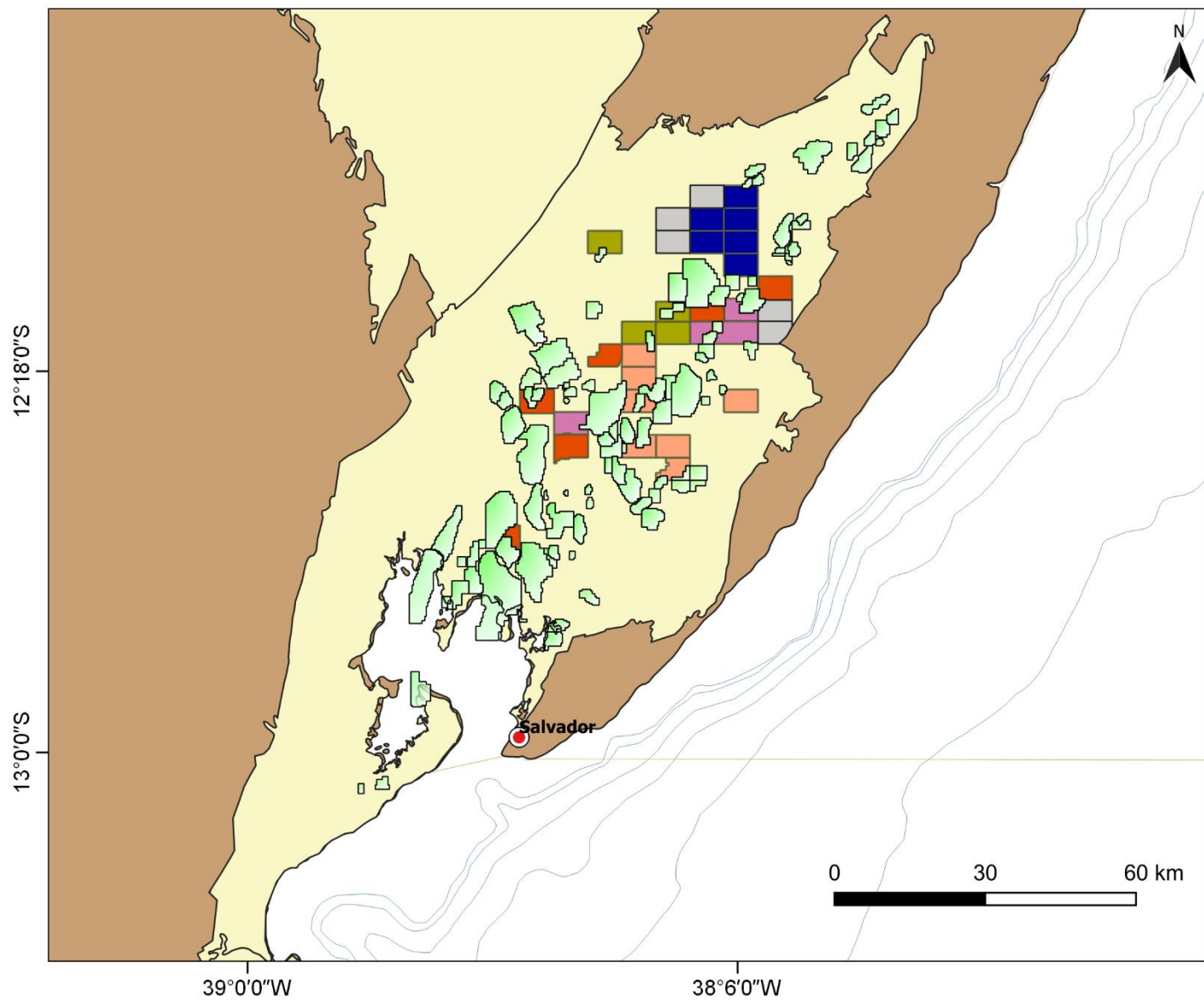

Blocos em concessão

	R9		R13
	R11		R14
	R12		1º Ciclo Oferta Permanente
	Campos em Produção		



BACIA DO RECÔNCAVO

2011 - 2021

▼ 38%

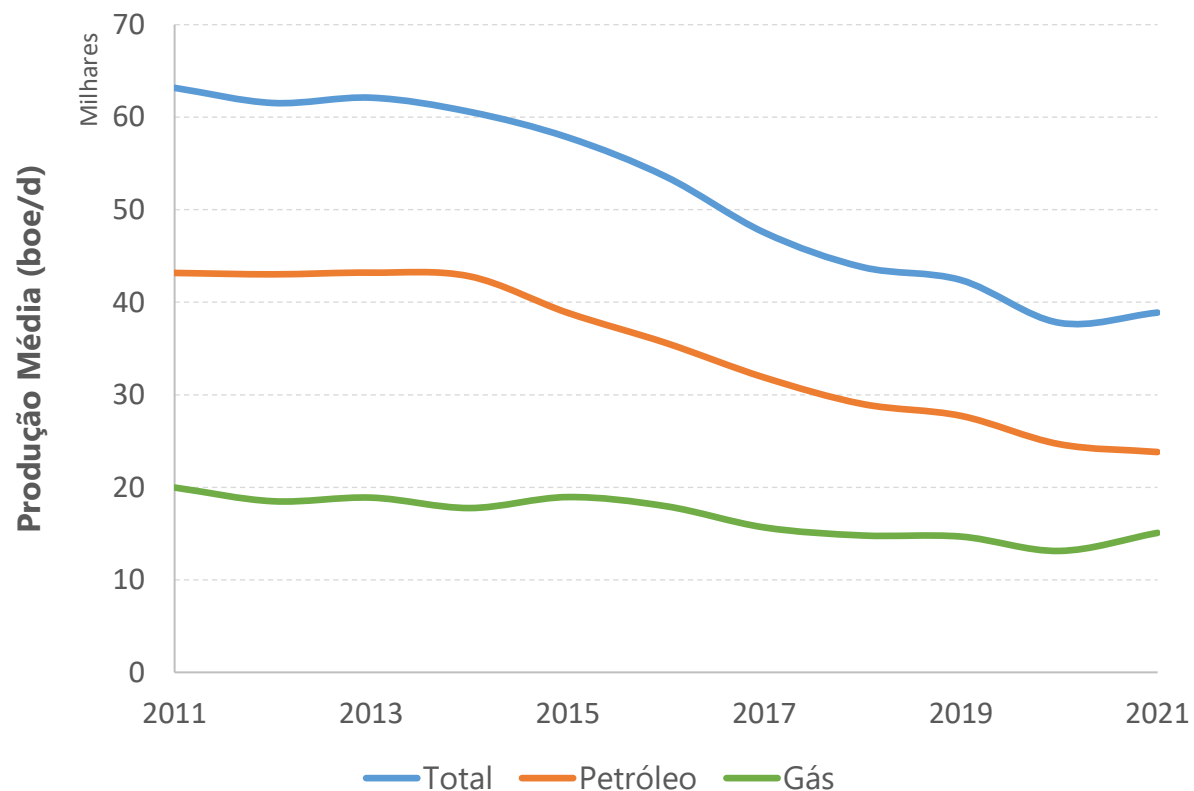

PRODUÇÃO NA ÚLTIMA DÉCADA (BACIA DO RECÔNCAVO)

Gás

2

Milhões m³/dia

▼ 25%

Petróleo

24

Mil bbl/dia

▼ 45%

BACIA DO RECÔNCAVO

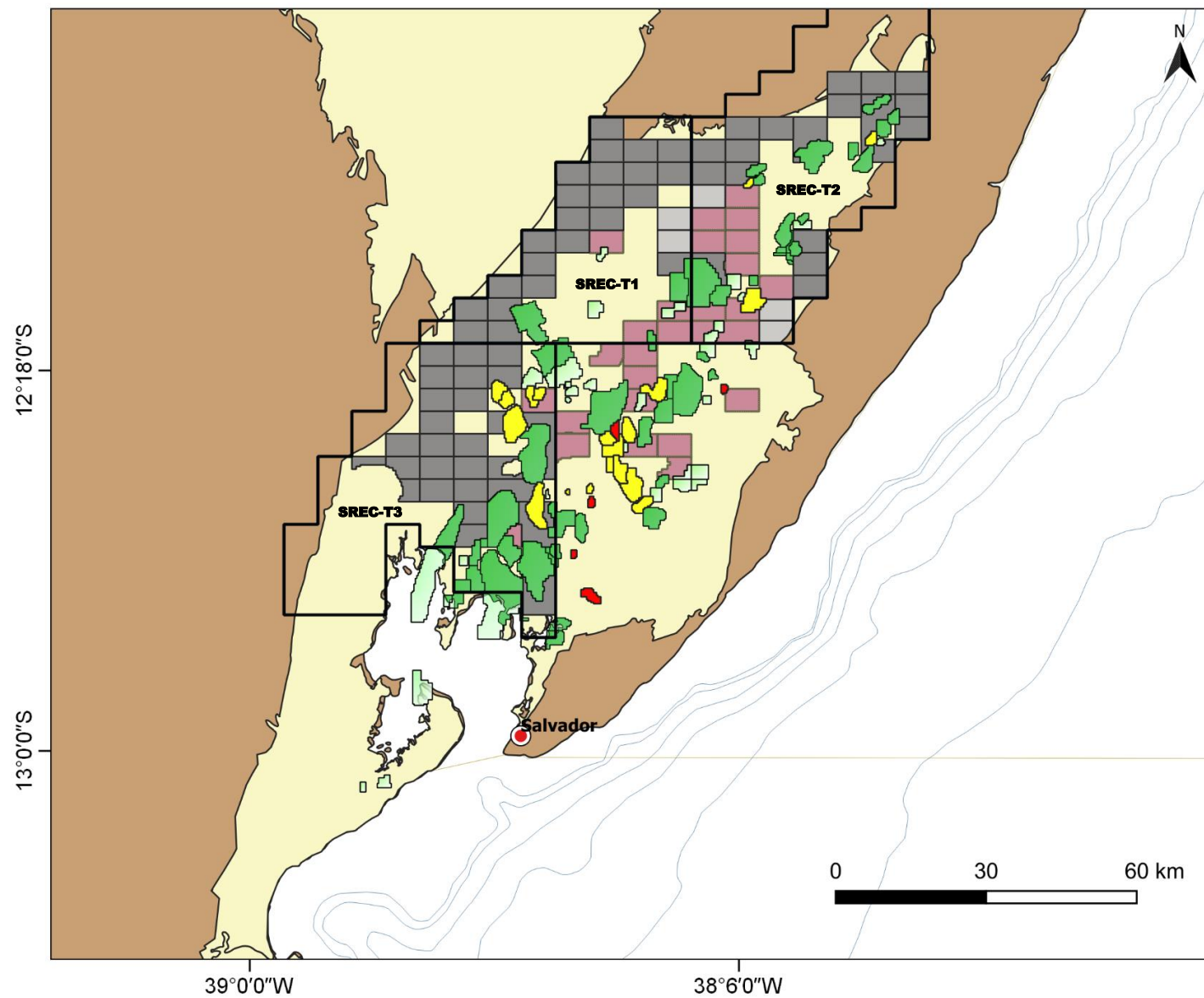

Blocos em Oferta

Blocos em concessão

R9/ R11/ R12/ R13/ R14

1º Ciclo Oferta Permanente

Campos em Produção

Acum. Marg. Oferta Permanente

Desinvestimento BR

Teaser BR

Cedidos à outras empresas



BACIA DO RECÔNCAVO

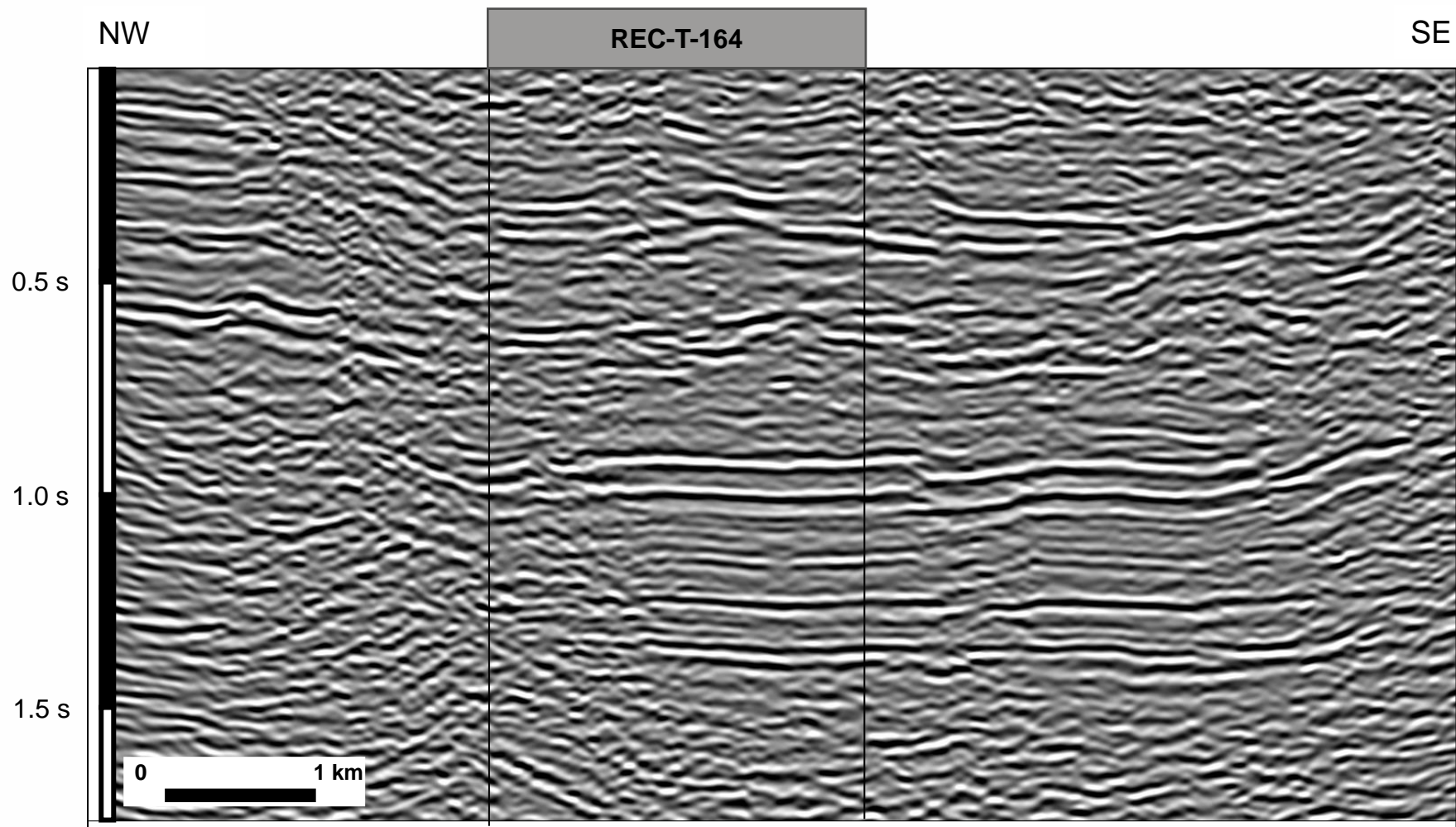

Linha 0026-1263 - R0018_RECONCAVO_2006

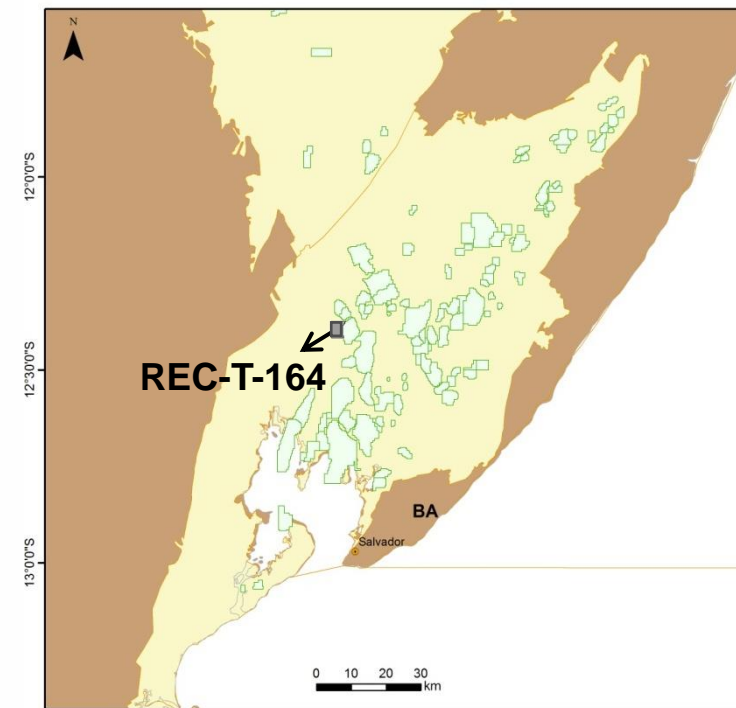

Bloco em Oferta

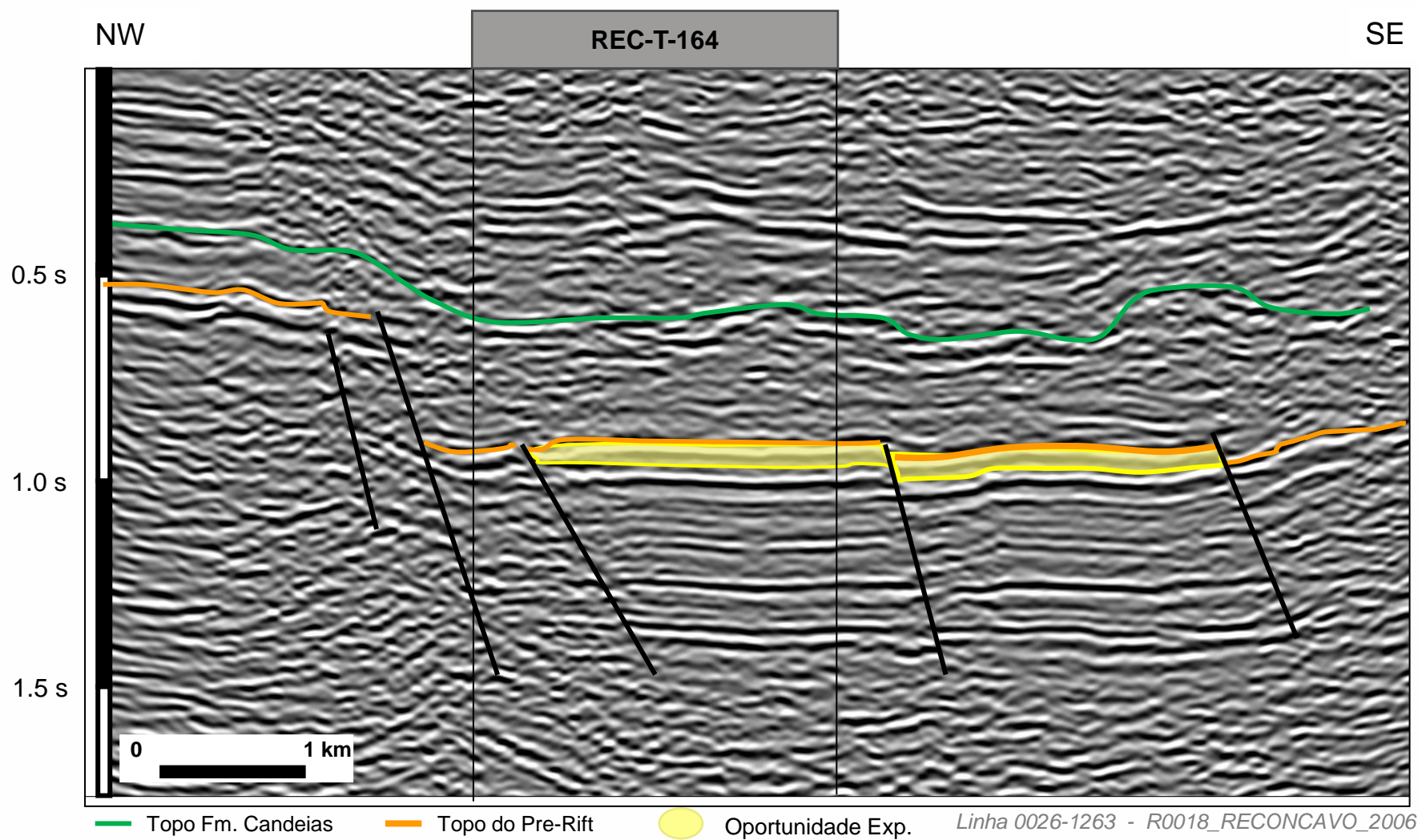

BACIA DO RECÔNCAVO

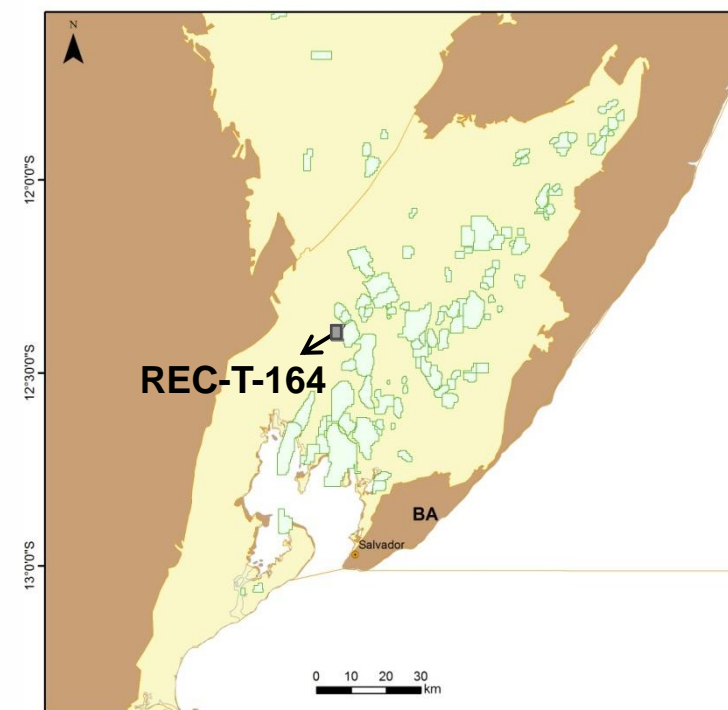

Bloco em Oferta



BACIA DO RECÔNCAVO

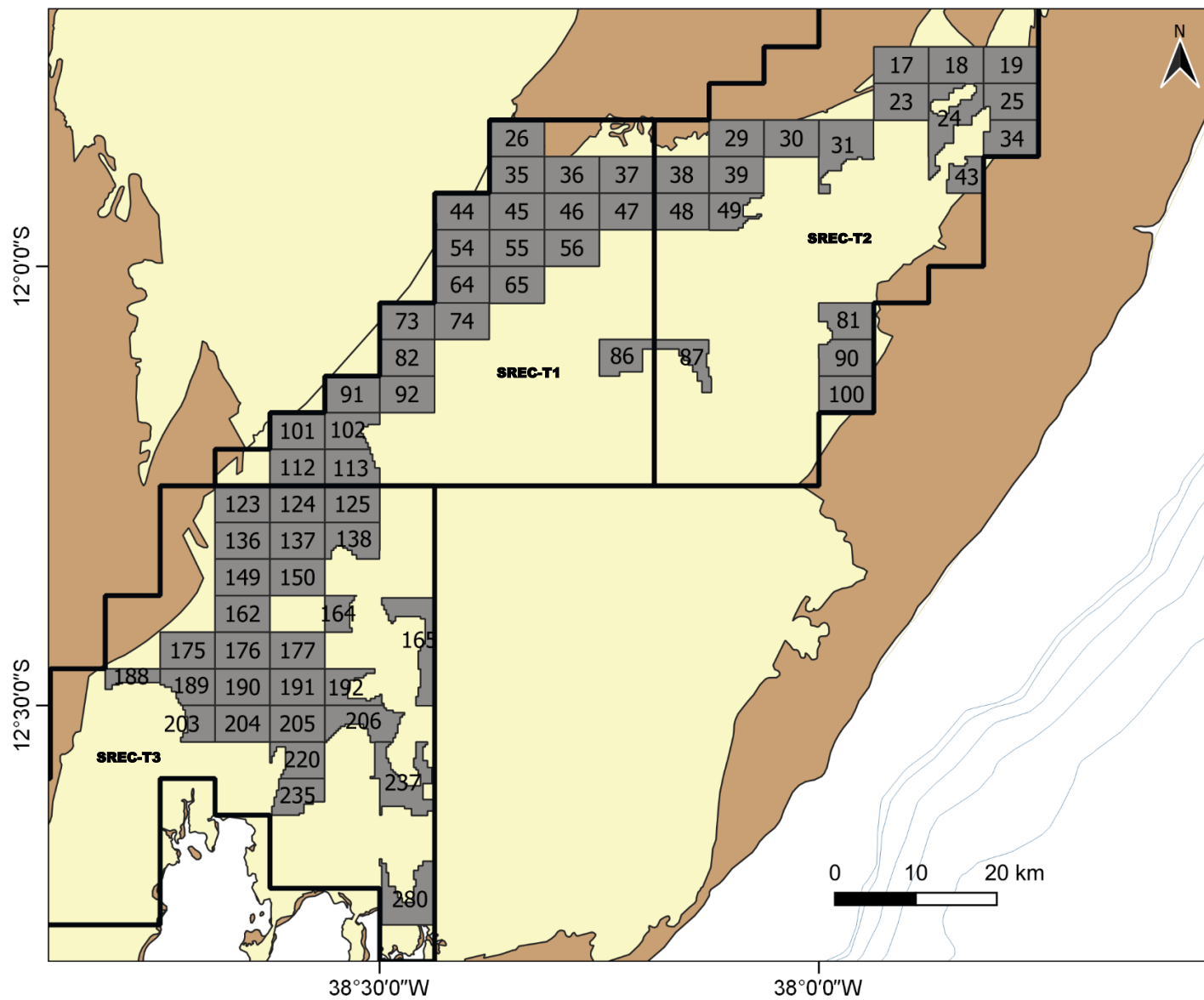

74 Blocos em Oferta

BACIA DE TUCANO (Fronteira)

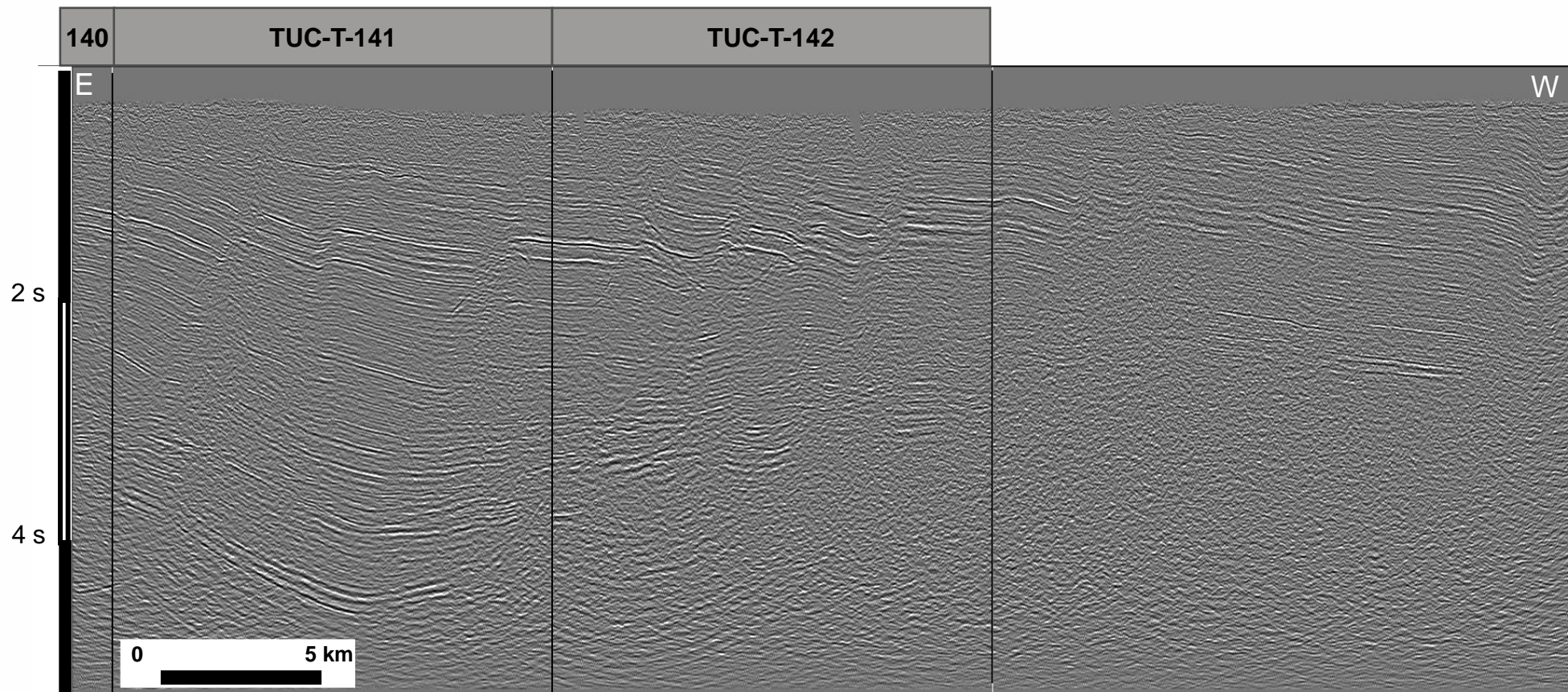

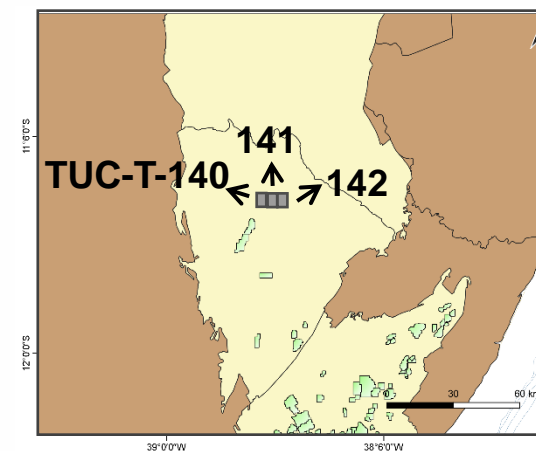

Bloco em Oferta

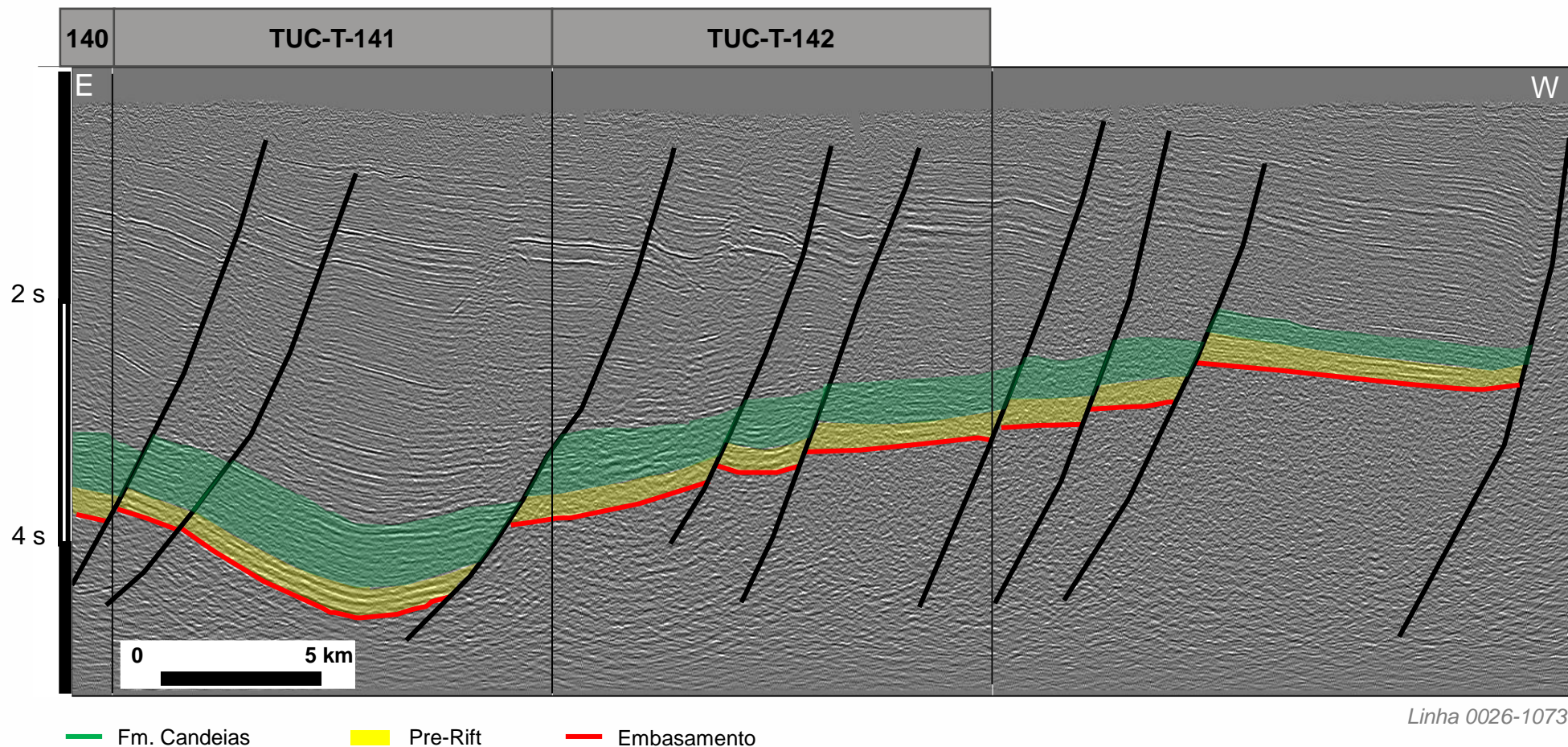

Linha 0026-1073

BACIA DE TUCANO (Fronteira)



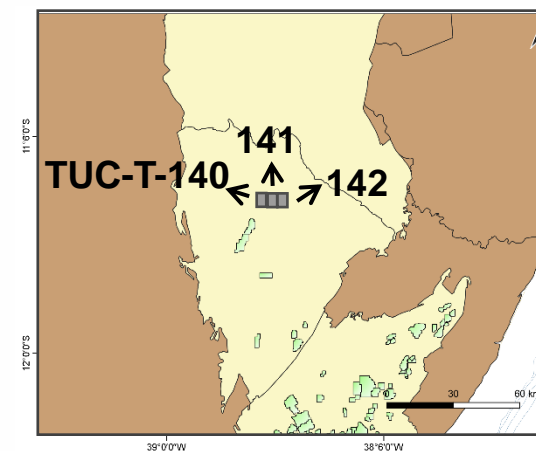

Bloco em Oferta

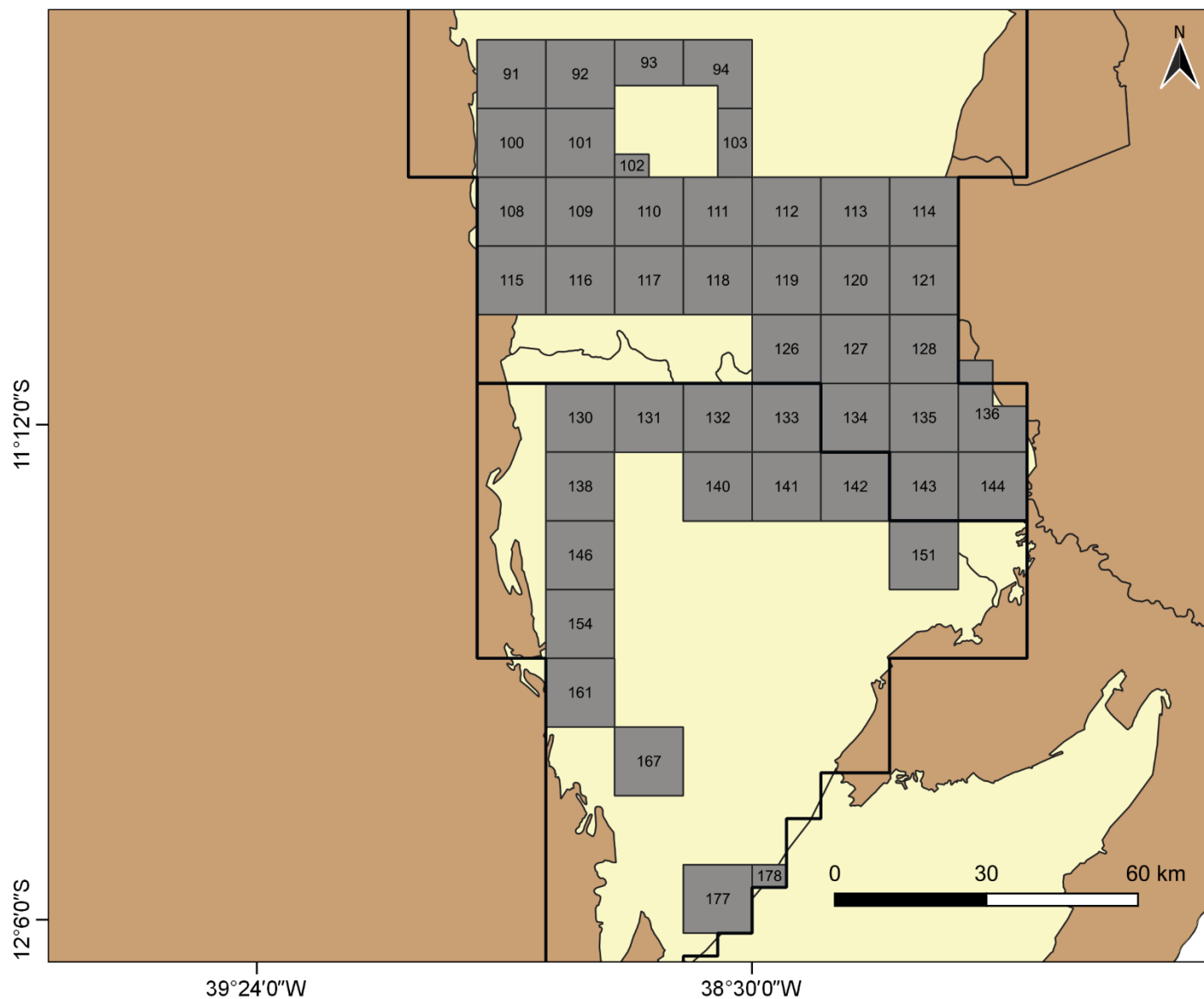

BACIA DE TUCANO *1

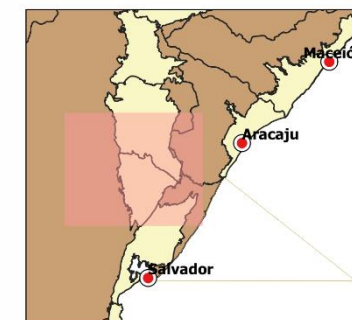

45 Blocos em Oferta



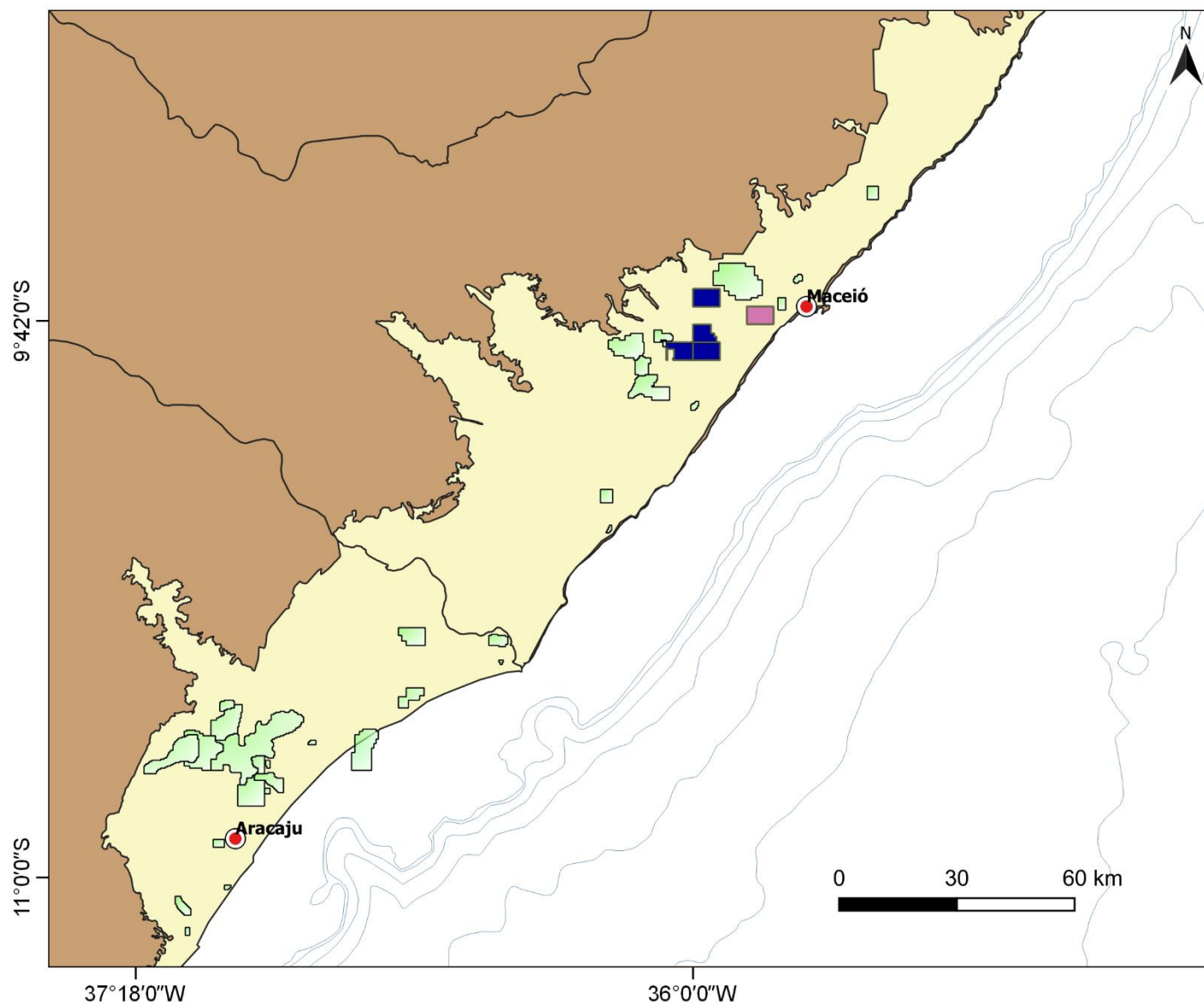

TUCANO: *1 Produtora, mas não madura

BACIA DE SERGIPE-ALAGOAS - TERRA



Blocos em concessão

-  R12
-  R14
-  Campos em Produção

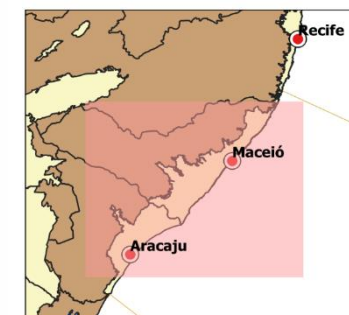

BACIA DE SERGIPE-ALAGOAS - TERRA

2011 - 2021

▼ 72%

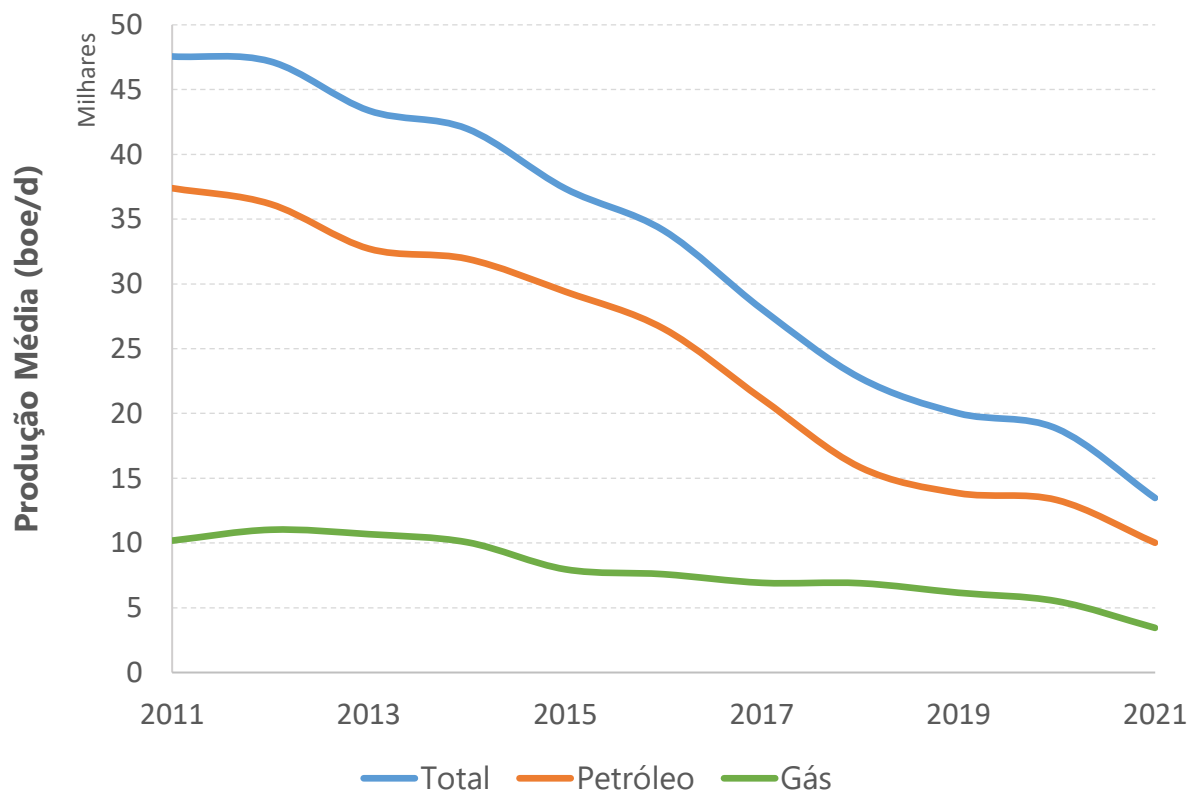

PRODUÇÃO NA ÚLTIMA DÉCADA (BACIA DE SERGIPE-ALAGOAS TERRA)

Gás

468

Mil m³/dia

▼ 66%

Petróleo

10

Mil bbl/dia

▼ 73%

BACIA DE SERGIPE-ALAGOAS - TERRA

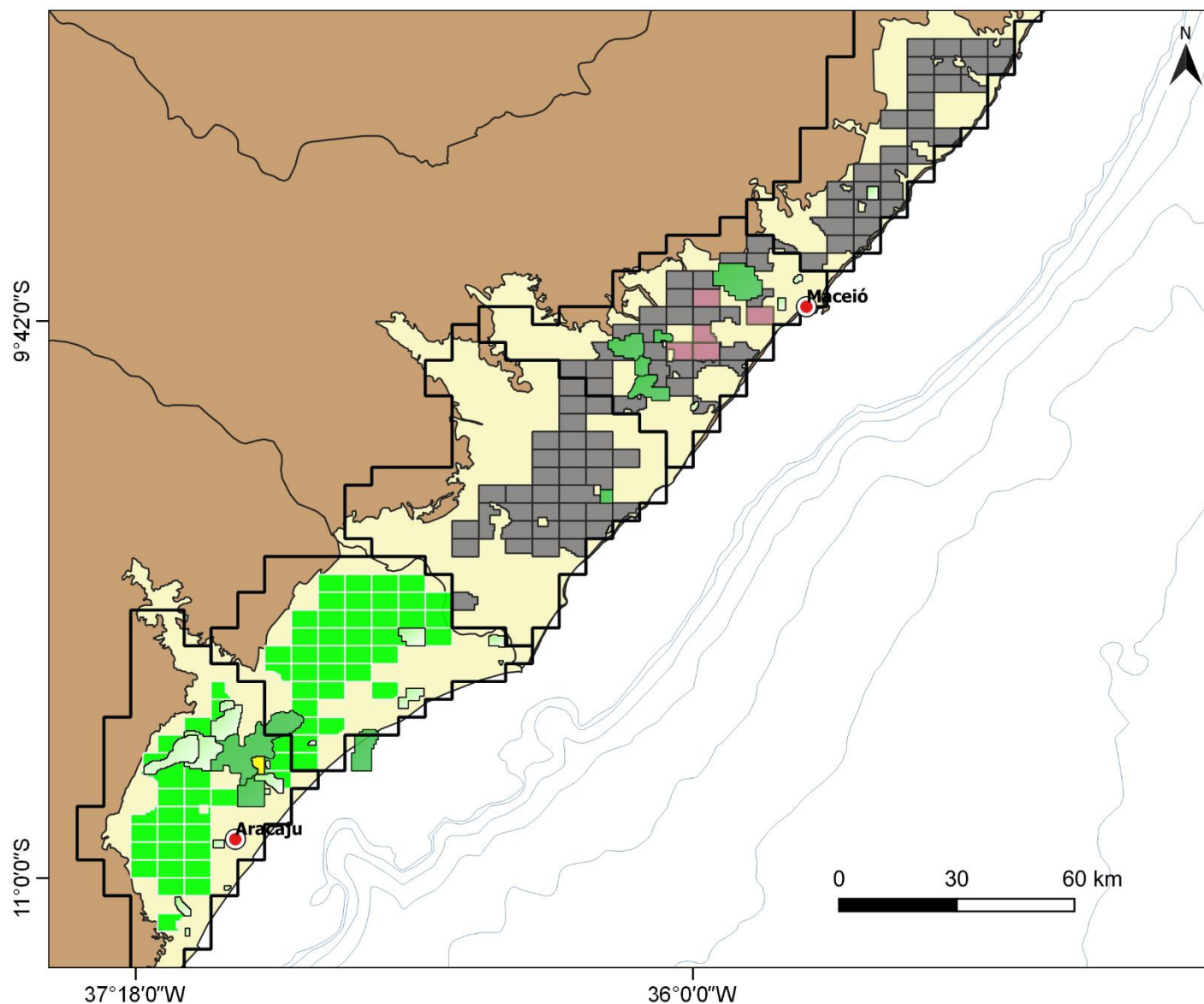

Blocos em Oferta

Blocos em concessão

R12/R14

Campos em Produção

Desinvestimento BR

Teaser BR

Cedidos à outras empresas



BACIA DE SERGIPE-ALAGOAS - TERRA

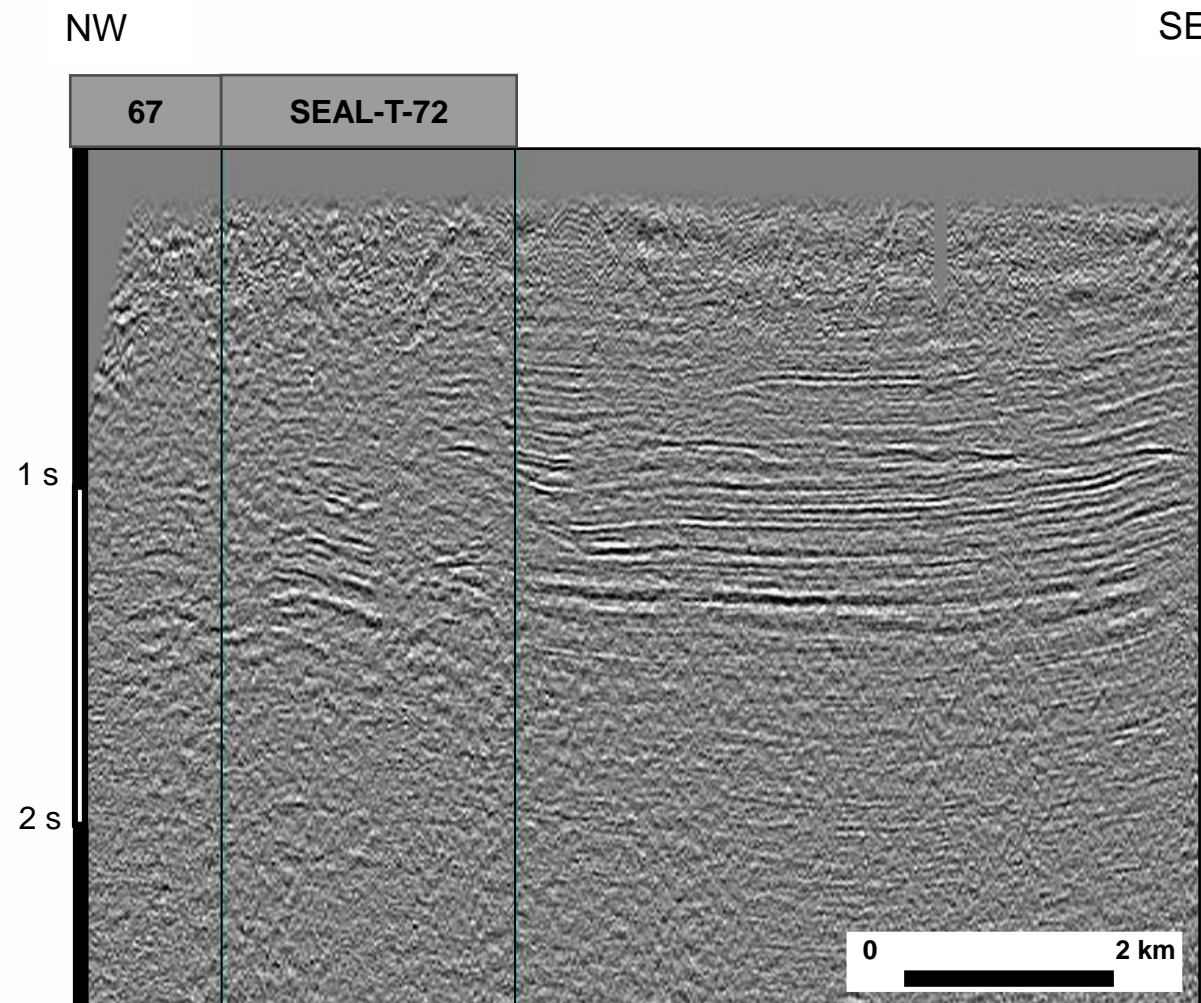

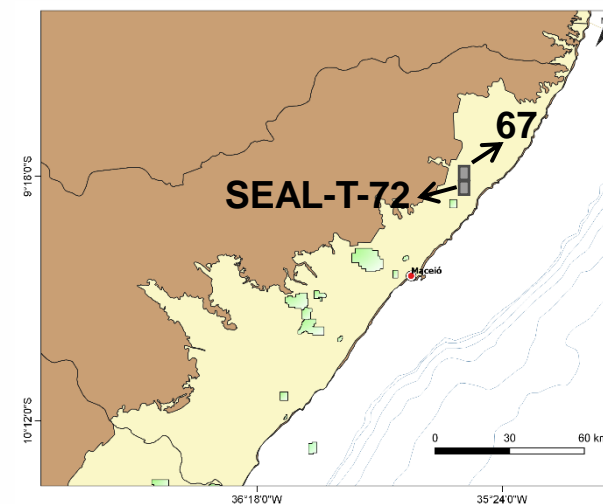

Bloco em Oferta

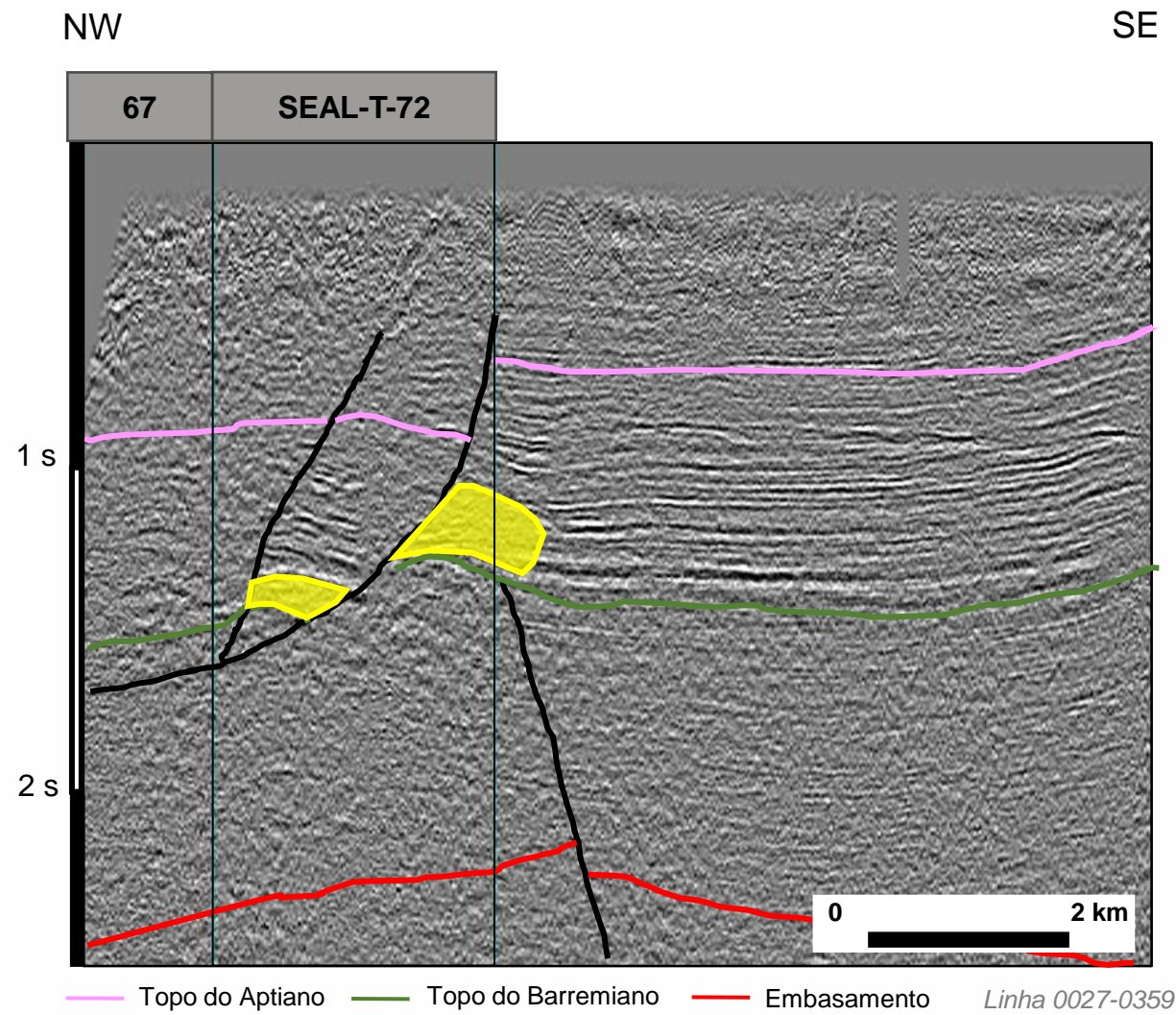

Linha 0027-0359

BACIA DE SERGIPE-ALAGOAS - TERRA



Bloco em Oferta

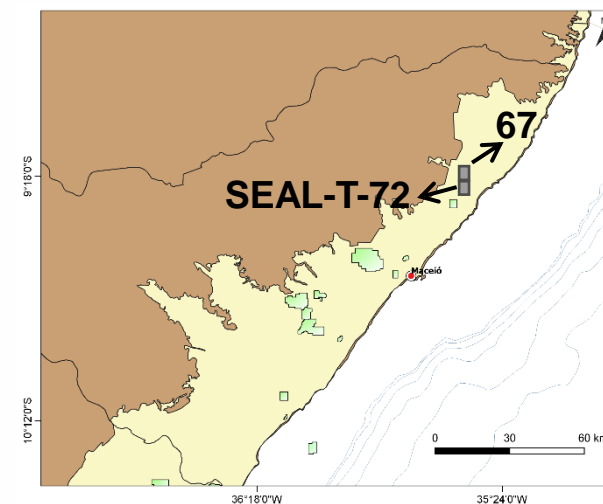

 Oportunidade Exp.

BACIA DE SERGIPE-ALAGOAS - TERRA

SE

NW

Campo Fazenda Guindaste

SEAL-T-78

SEAL-T-72

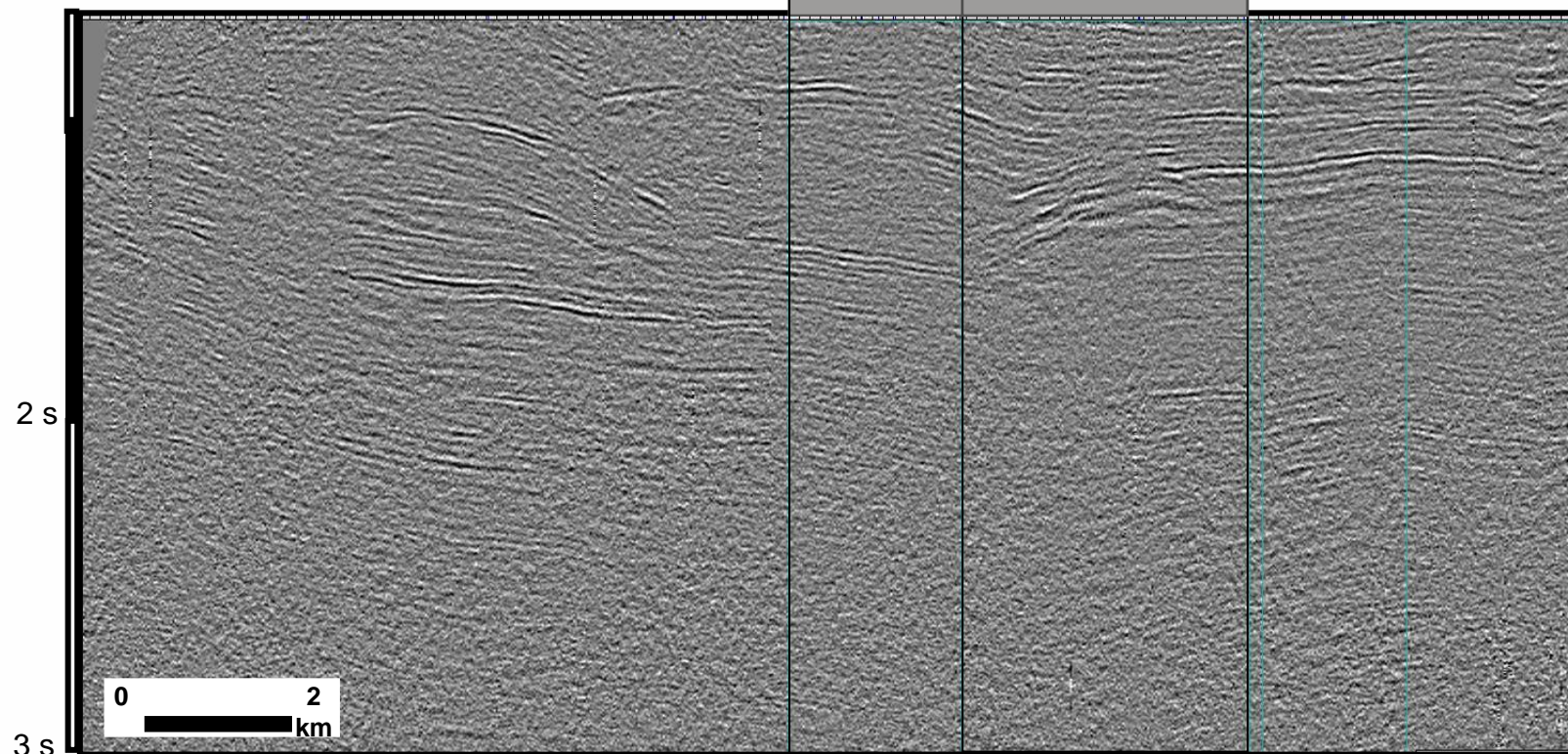

Bloco em Oferta

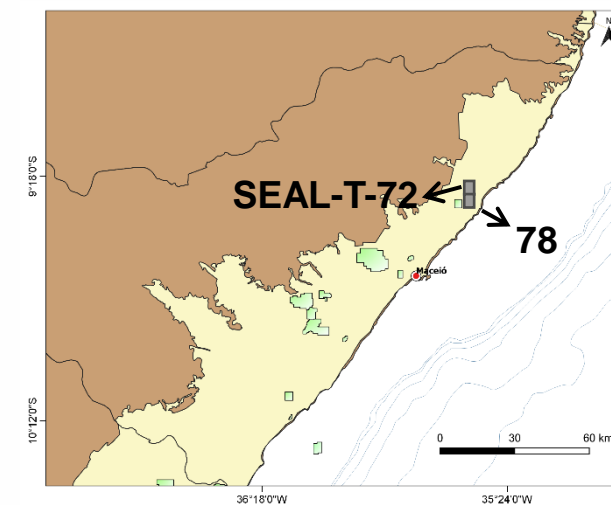

Linha 0027-0678

BACIA DE SERGIPE-ALAGOAS - TERRA

SE

NW

Campo Fazenda Guindaste

SEAL-T-78

SEAL-T-72

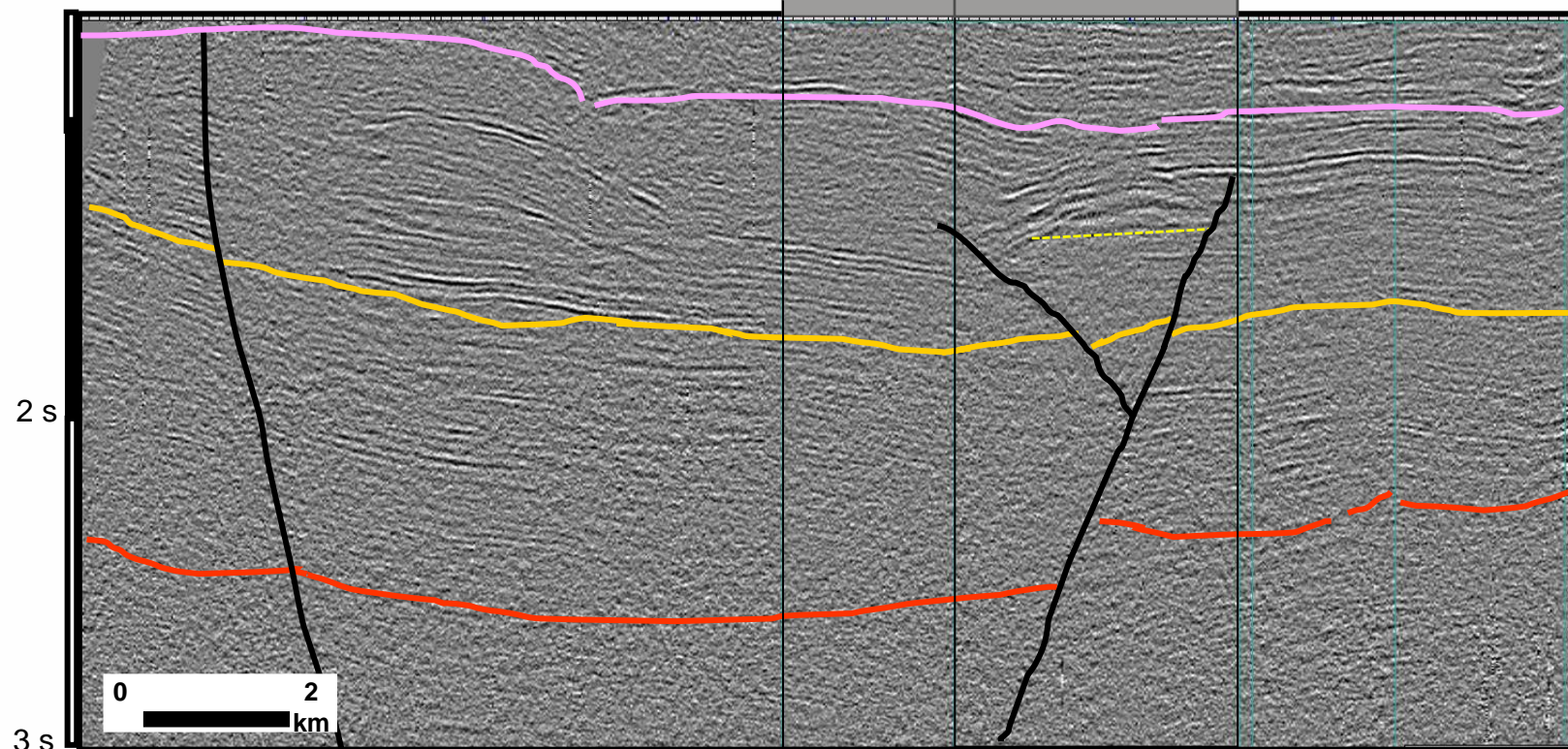

— Topo do Aptiano — Topo do Barremiano — Embasamento ● Oportunidade Exp.

Linha 0027-0678

Bloco em Oferta

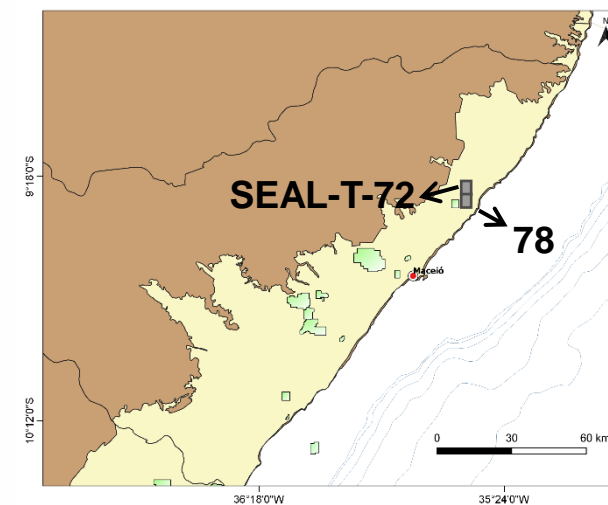

BACIA DE SERGIPE-ALAGOAS - TERRA

SE

NW

Campo Fazenda Guindaste

SEAL-T-78

SEAL-T-72

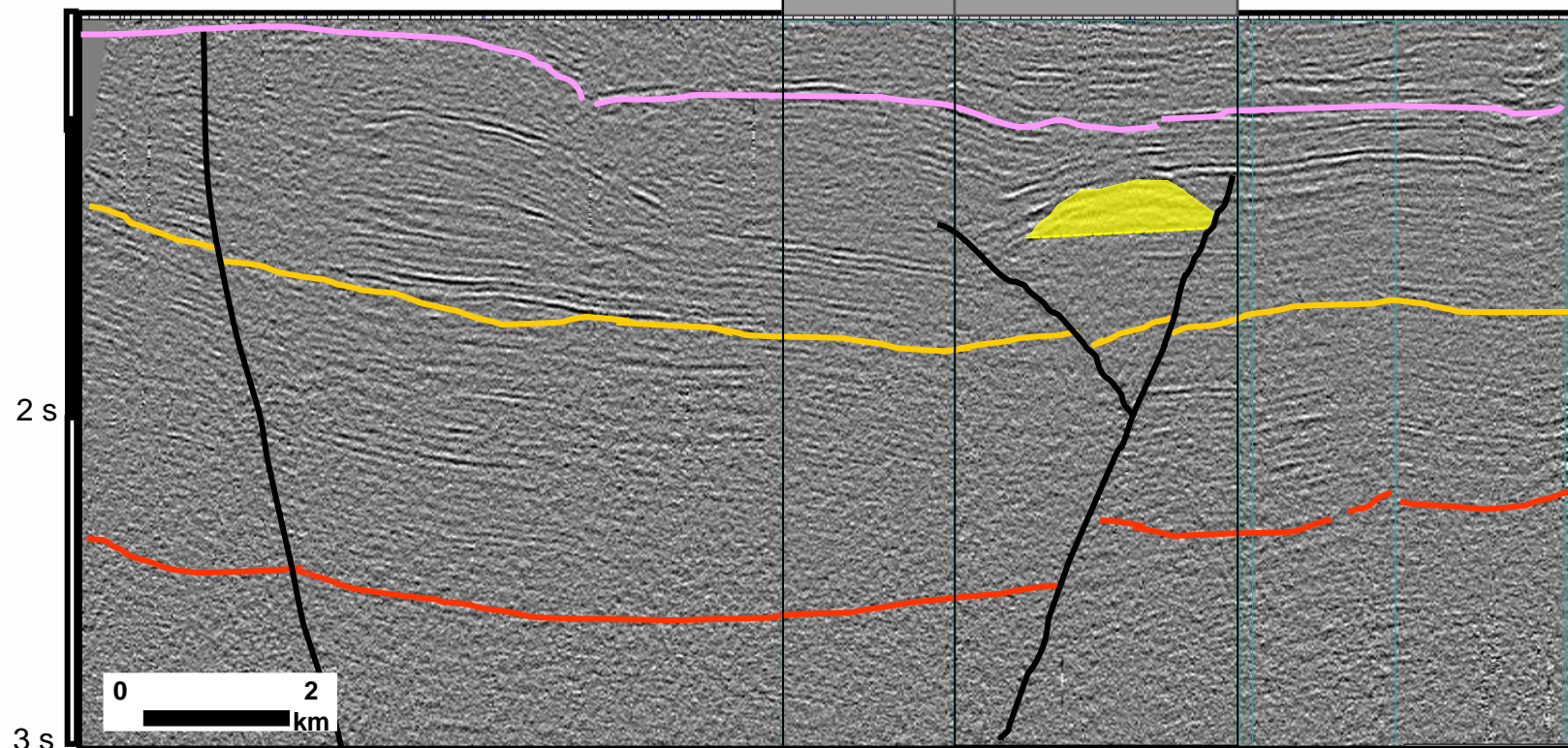

— Topo do Aptiano — Topo do Barremiano — Embasamento — Oportunidade Exp.

Linha 0027-0678

Bloco em Oferta

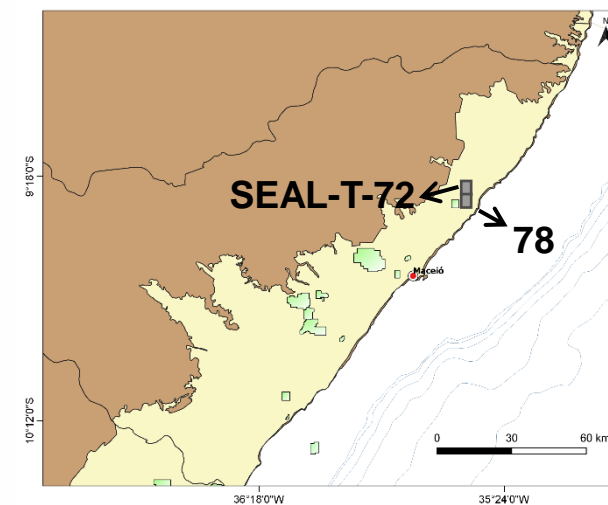

BACIA DE SERGIPE-ALAGOAS - TERRA

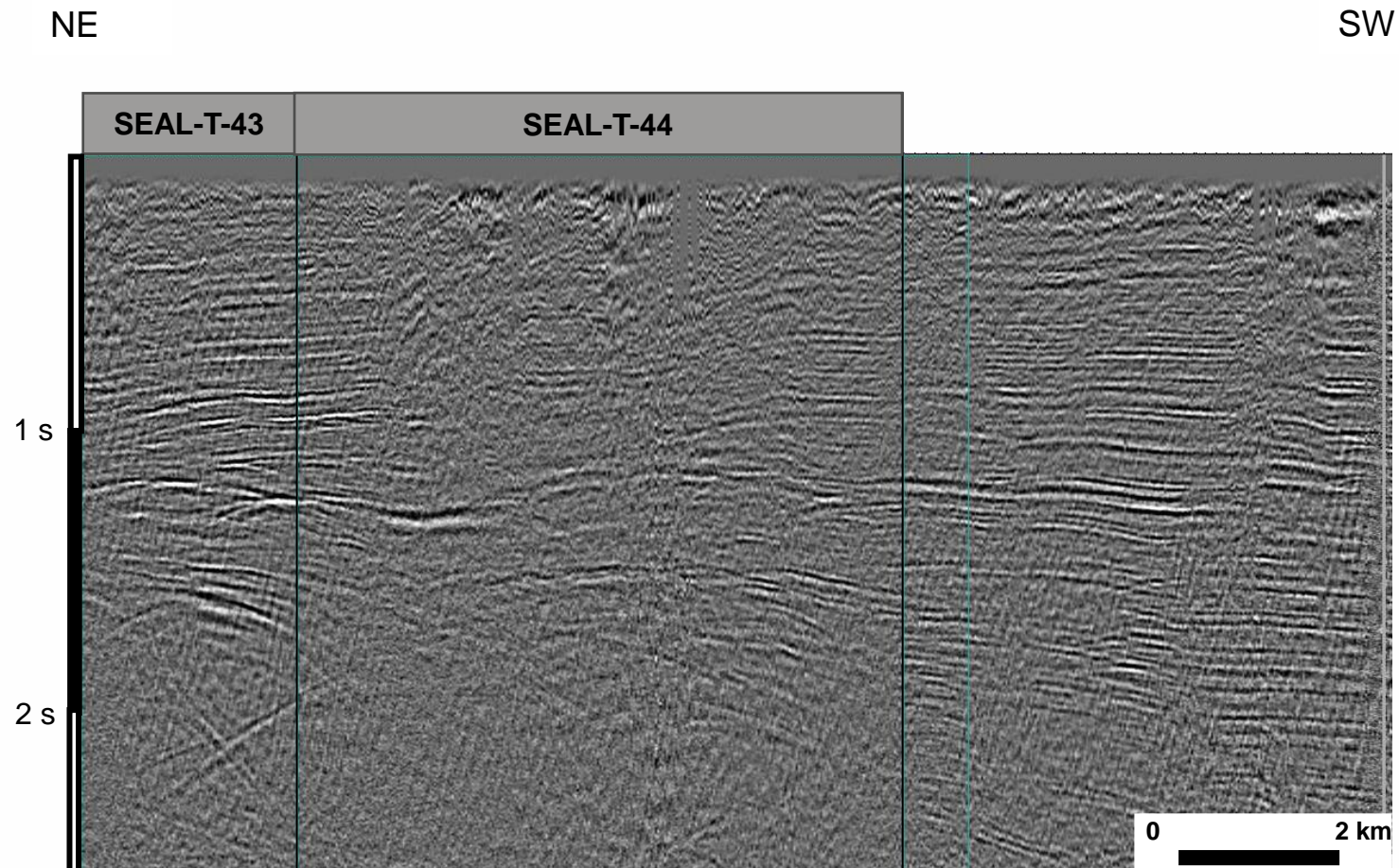

Linha 0027-0562

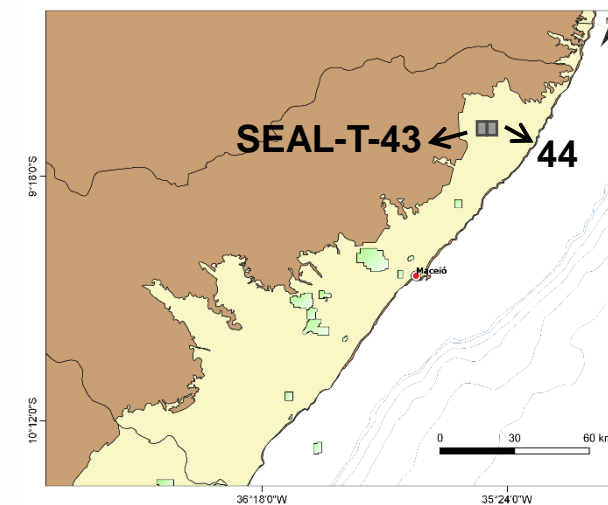

Bloco em Oferta

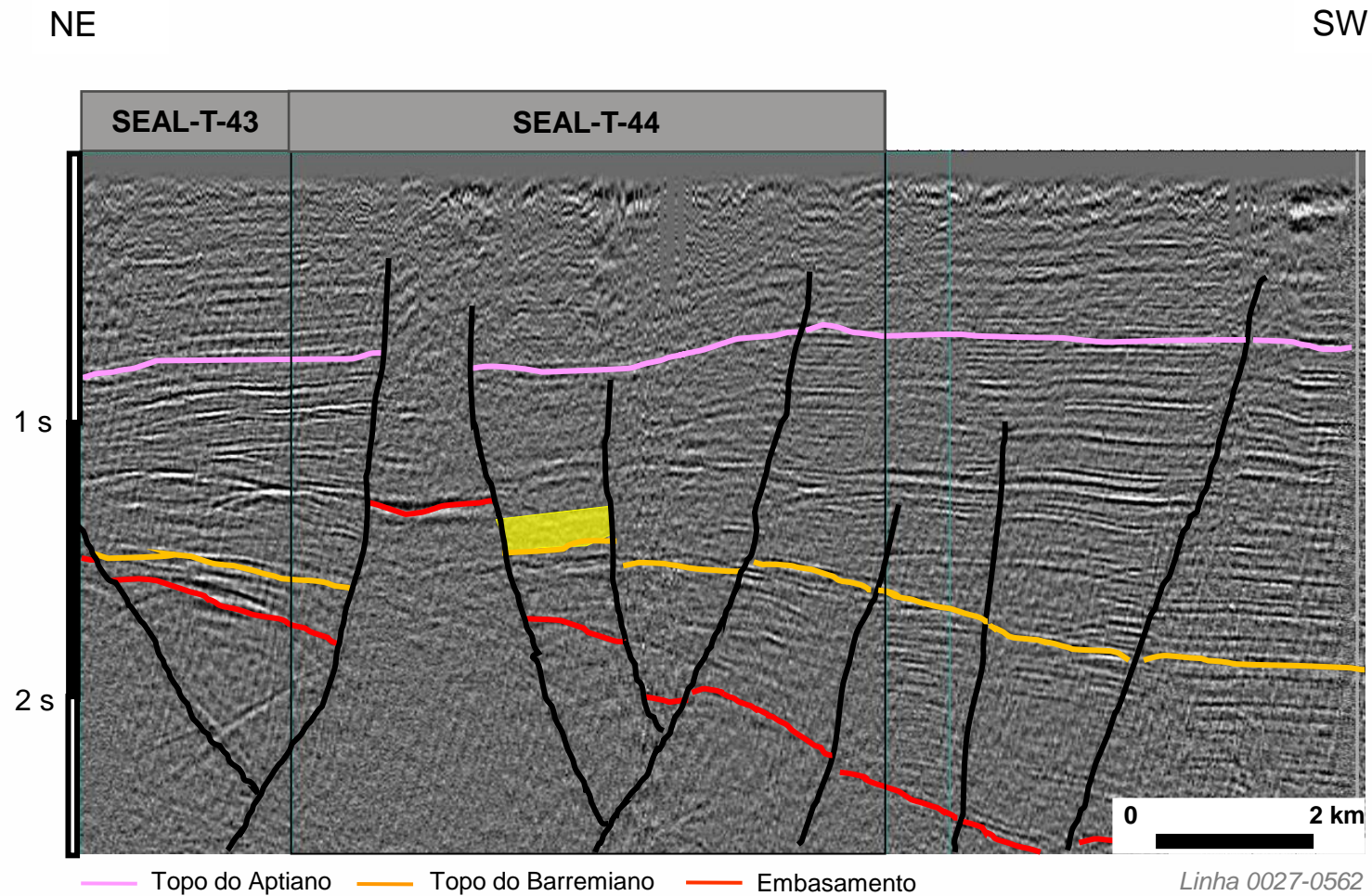

BACIA DE SERGIPE-ALAGOAS - TERRA

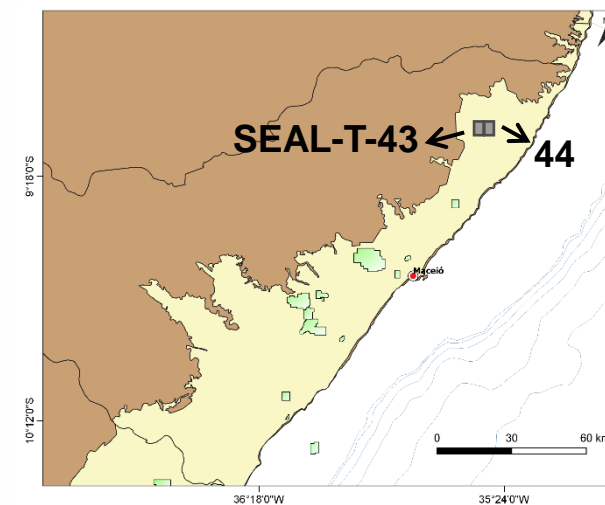

Bloco em Oferta



BACIA DE SERGIPE-ALAGOAS - TERRA

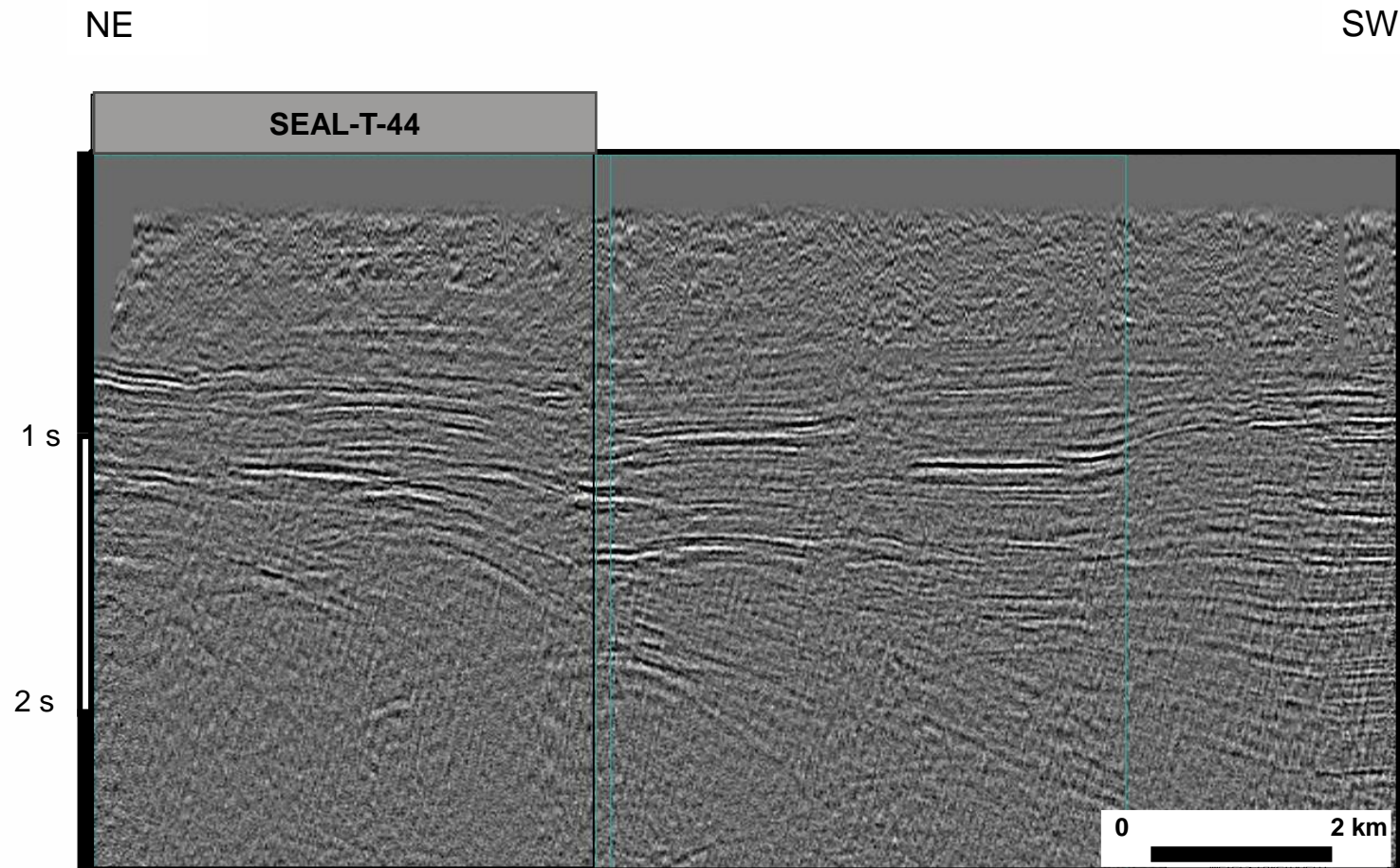

Linha 0027-0564

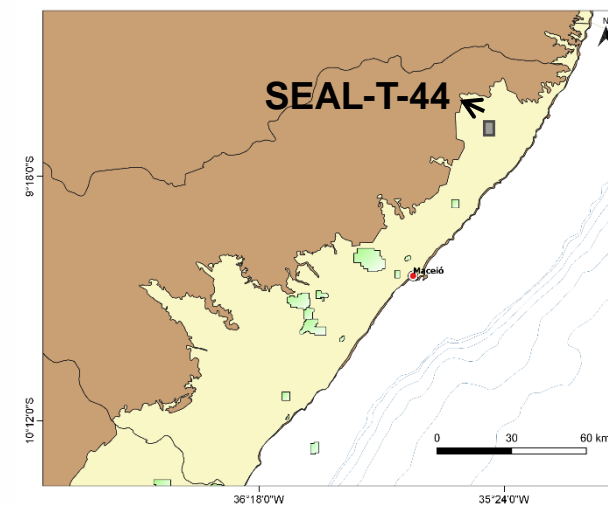

Bloco em Oferta

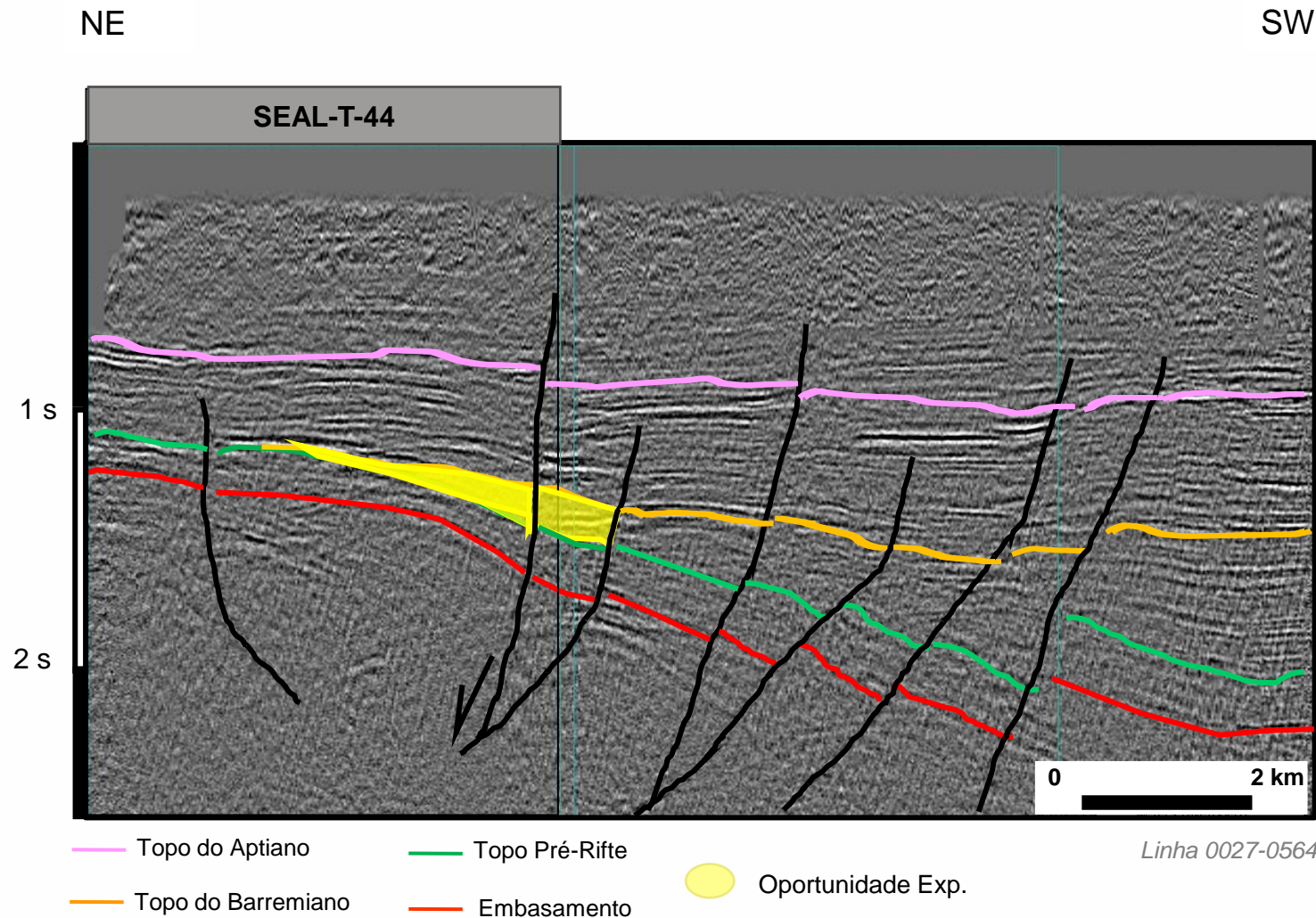

BACIA DE SERGIPE-ALAGOAS - TERRA

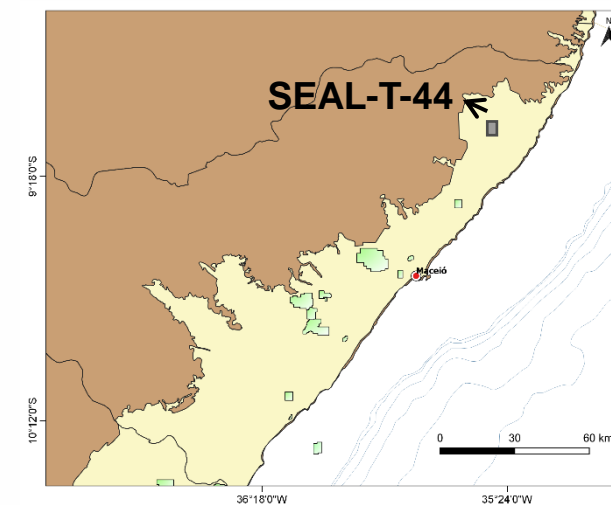

Bloco em Oferta



BACIA DE SERGIPE-ALAGOAS - TERRA

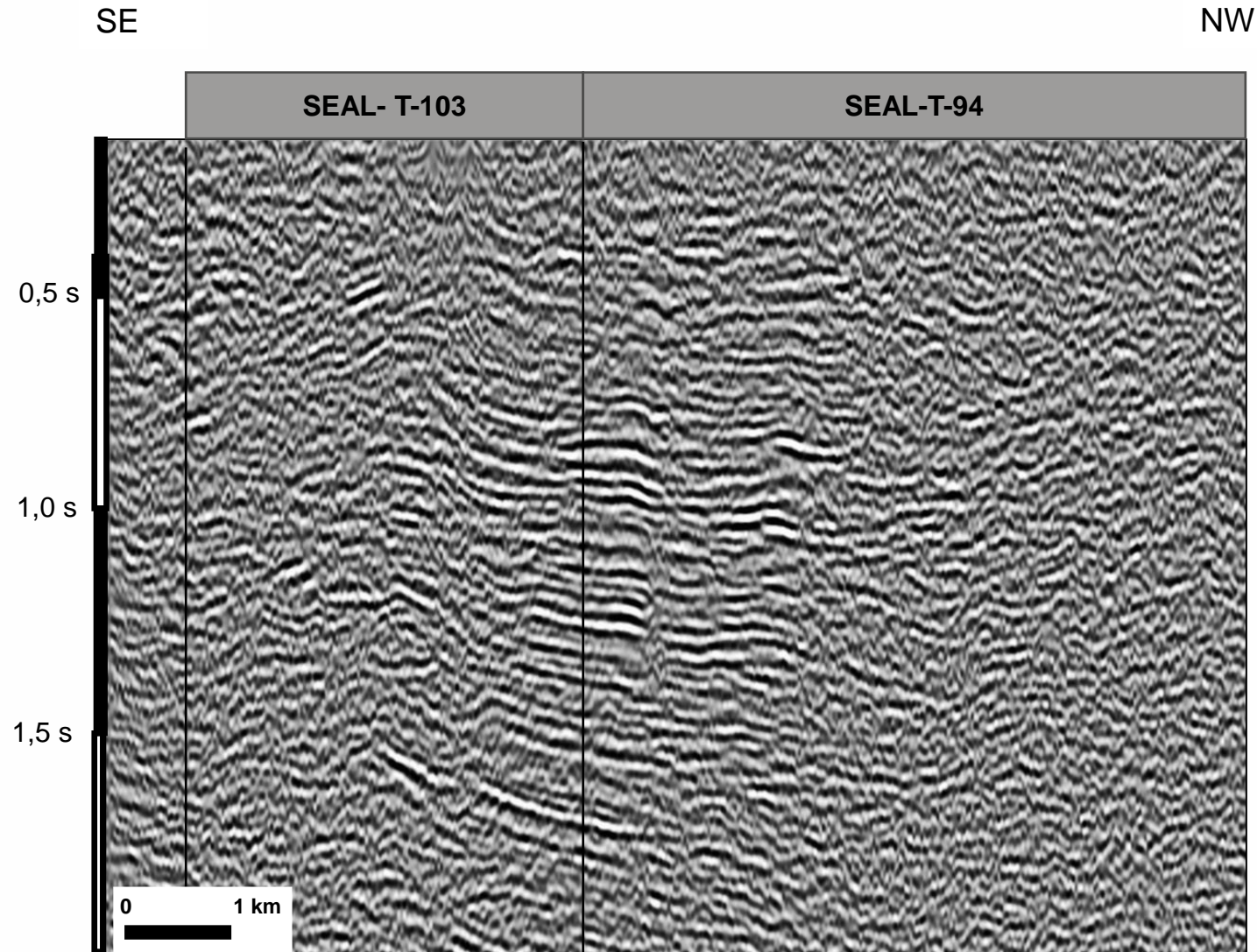

Linha 0027-1063 - 0027_SERGIPE_ALAGOAS_33

- Topo Mb. Morro do Chaves
- Topo Fm. Penedo
- Topo Fm Coq. Seco
- Embasamento
- Oportunidade Exploratória

Bloco em Oferta

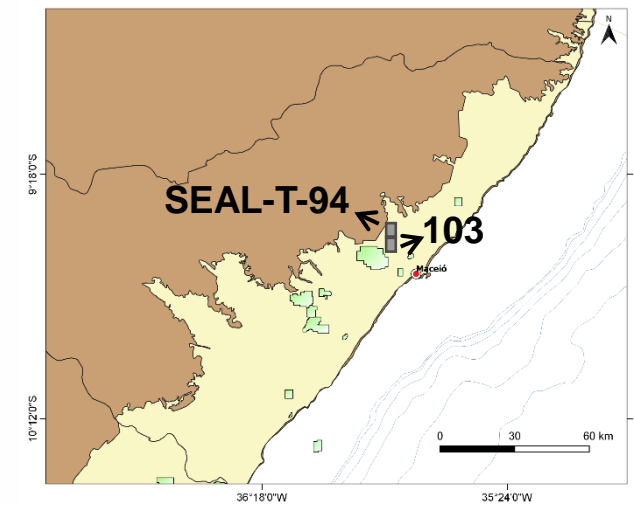

BACIA DE SERGIPE-ALAGOAS - TERRA

SE

NW

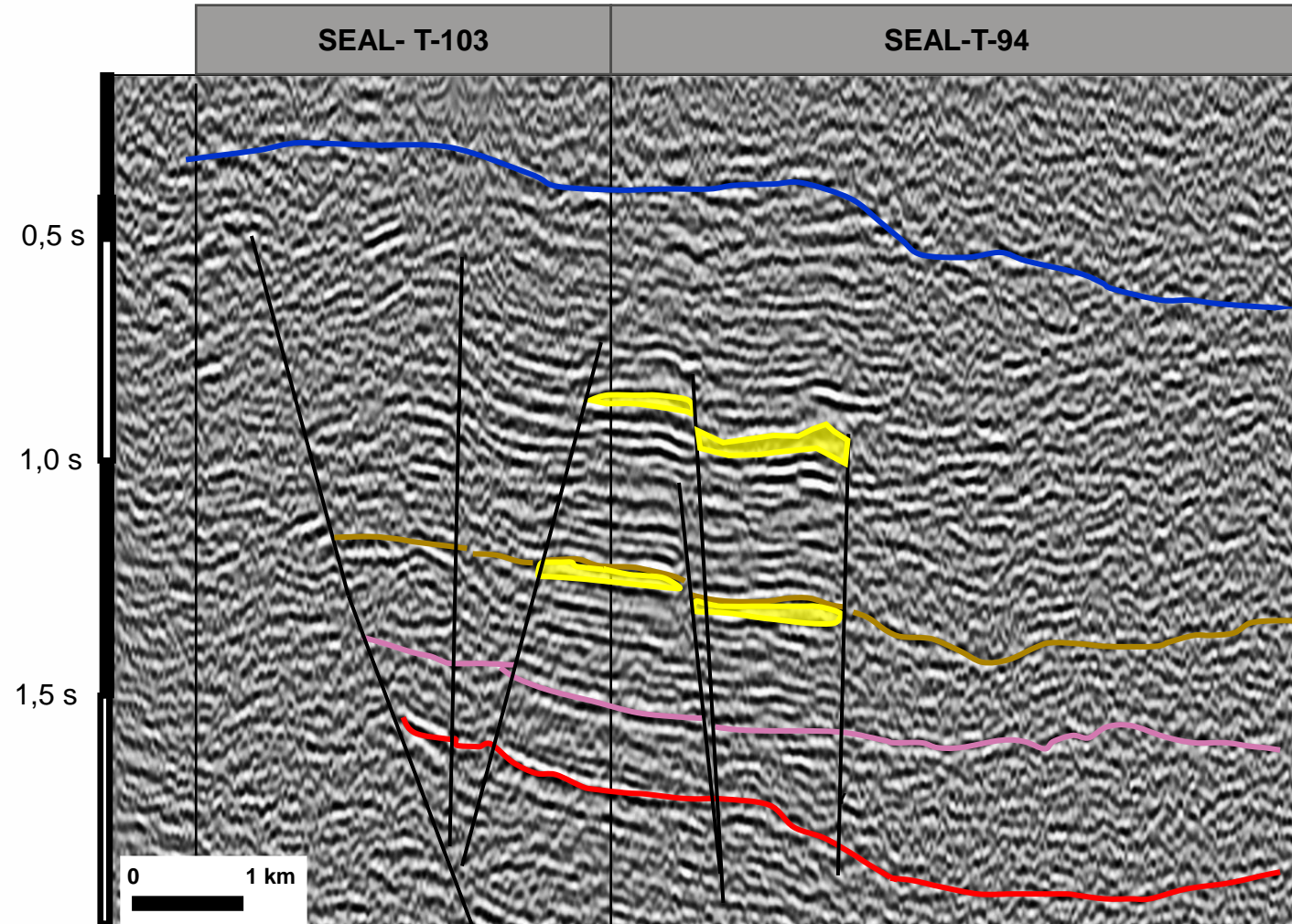

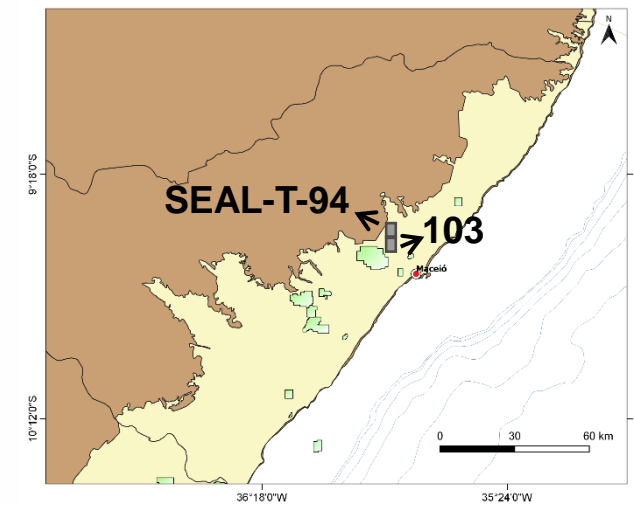

Bloco em Oferta

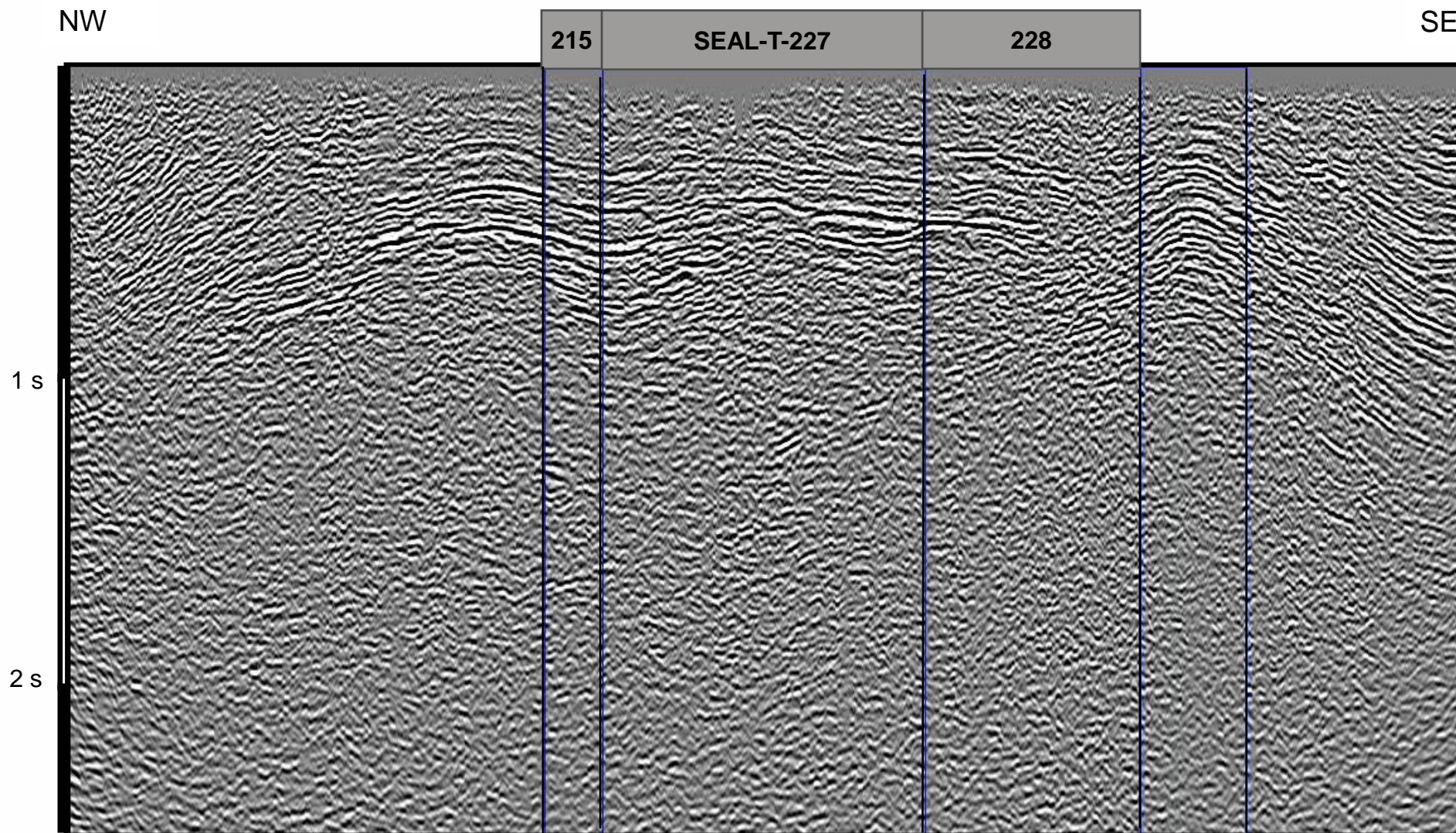

- Topo Mb. Morro do Chaves
- Topo Fm. Penedo
- Topo Fm Coq. Seco
- Embasamento
- Oportunidade Exploratória

BACIA DE SERGIPE-ALAGOAS - TERRA



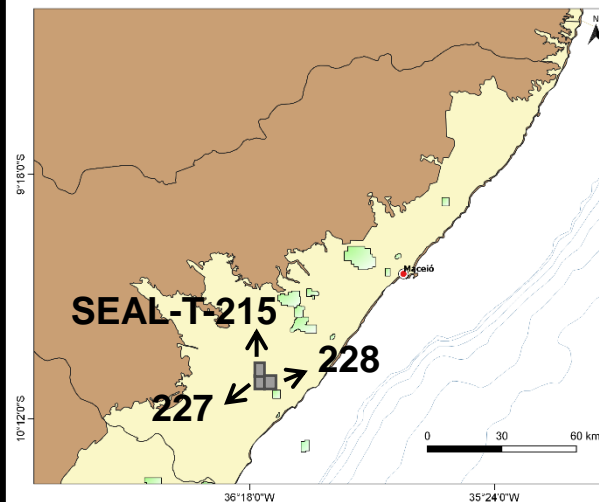

Bloco em Oferta

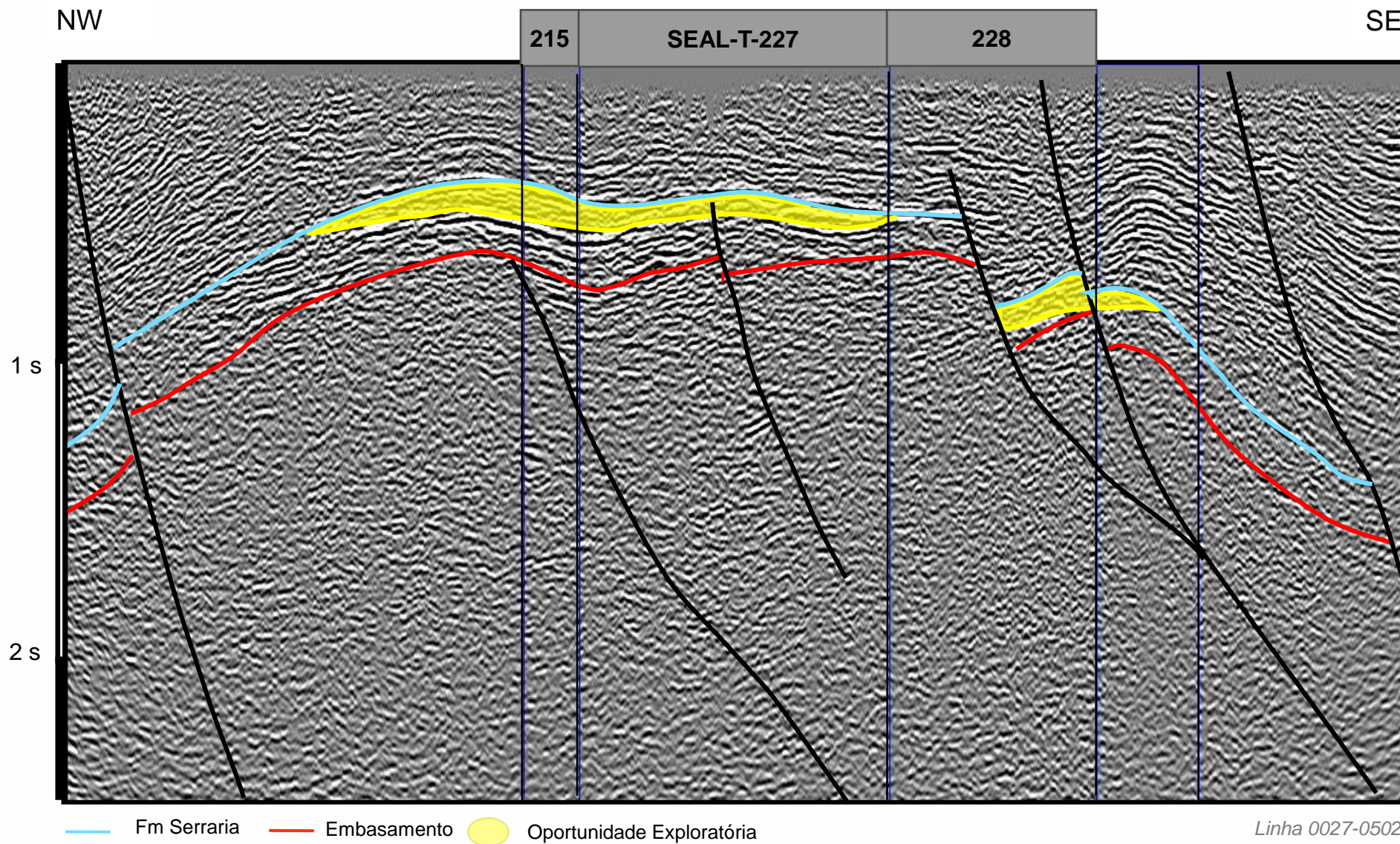

BACIA DE SERGIPE-ALAGOAS - TERRA

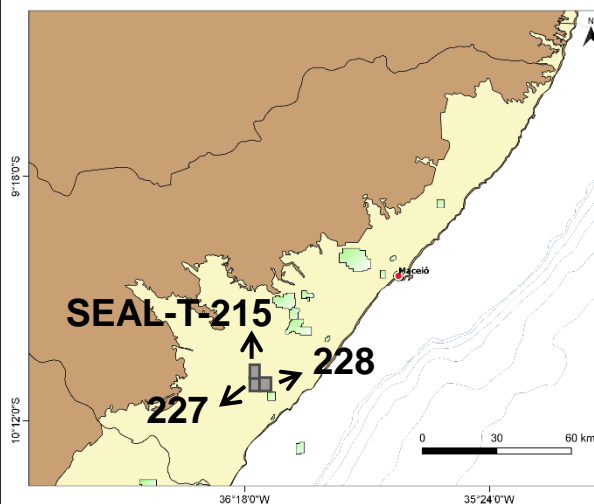

Bloco em Oferta



Linha 0027-0502

BACIA DE SERGIPE-ALAGOAS - TERRA

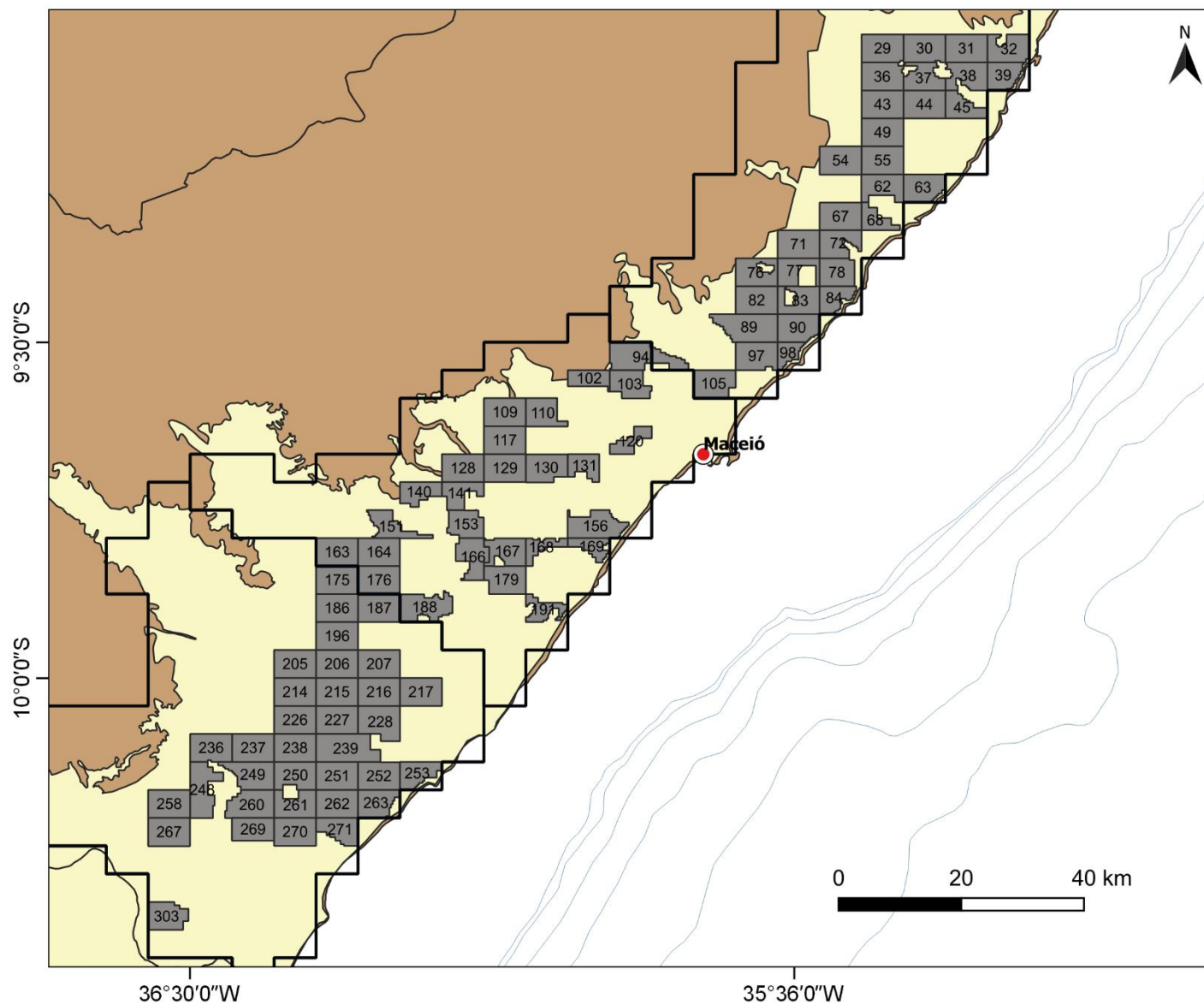

92 Blocos em Oferta

BACIA DO ESPÍRITO-SANTO - TERRA

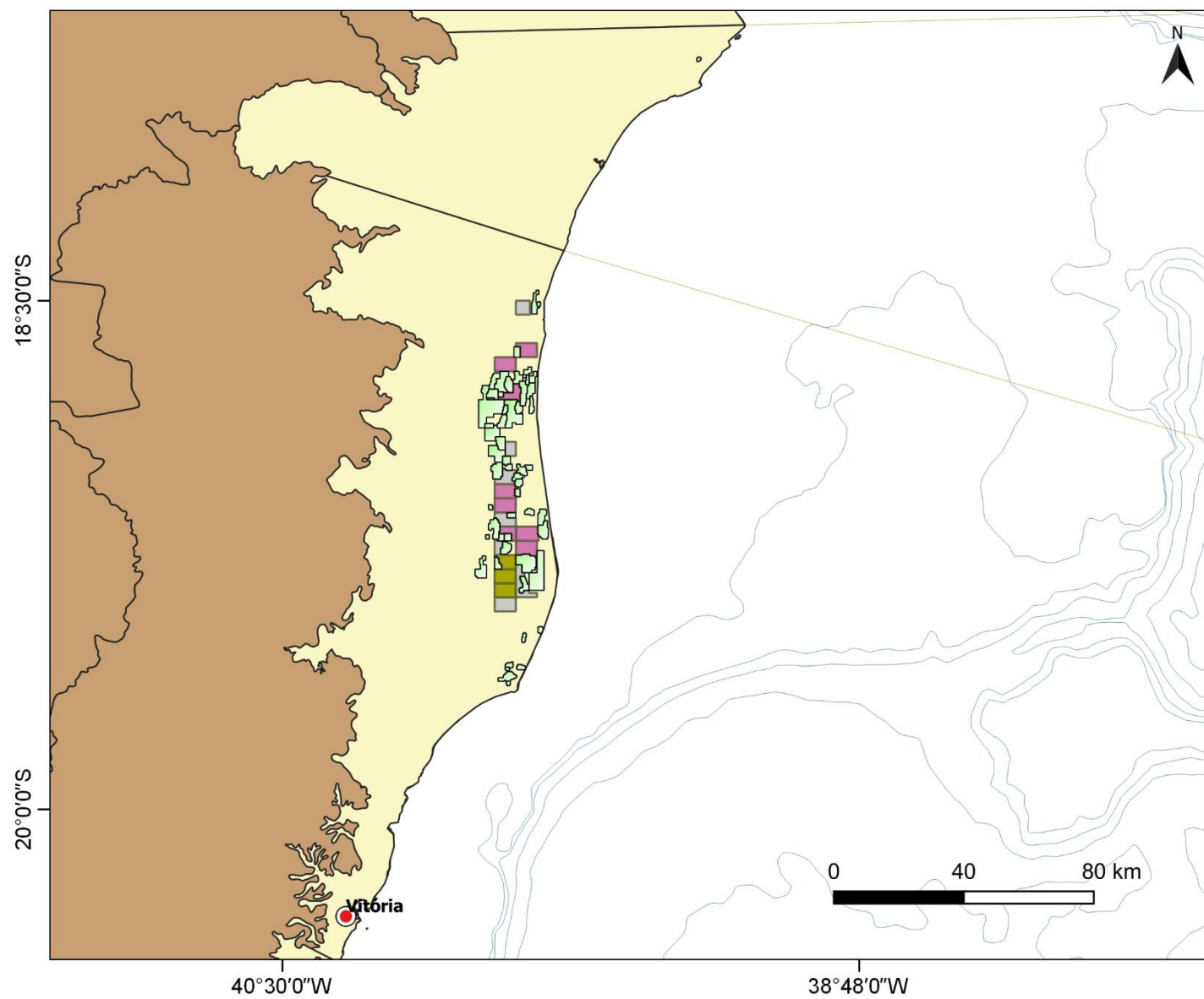

Blocos em concessão

- R11
- R14
- 2º Ciclo OP
- Campos em Produção

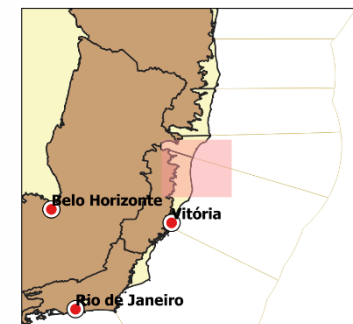

BACIA DO ESPÍRITO-SANTO - TERRA

2011 - 2021 ▼ 40%

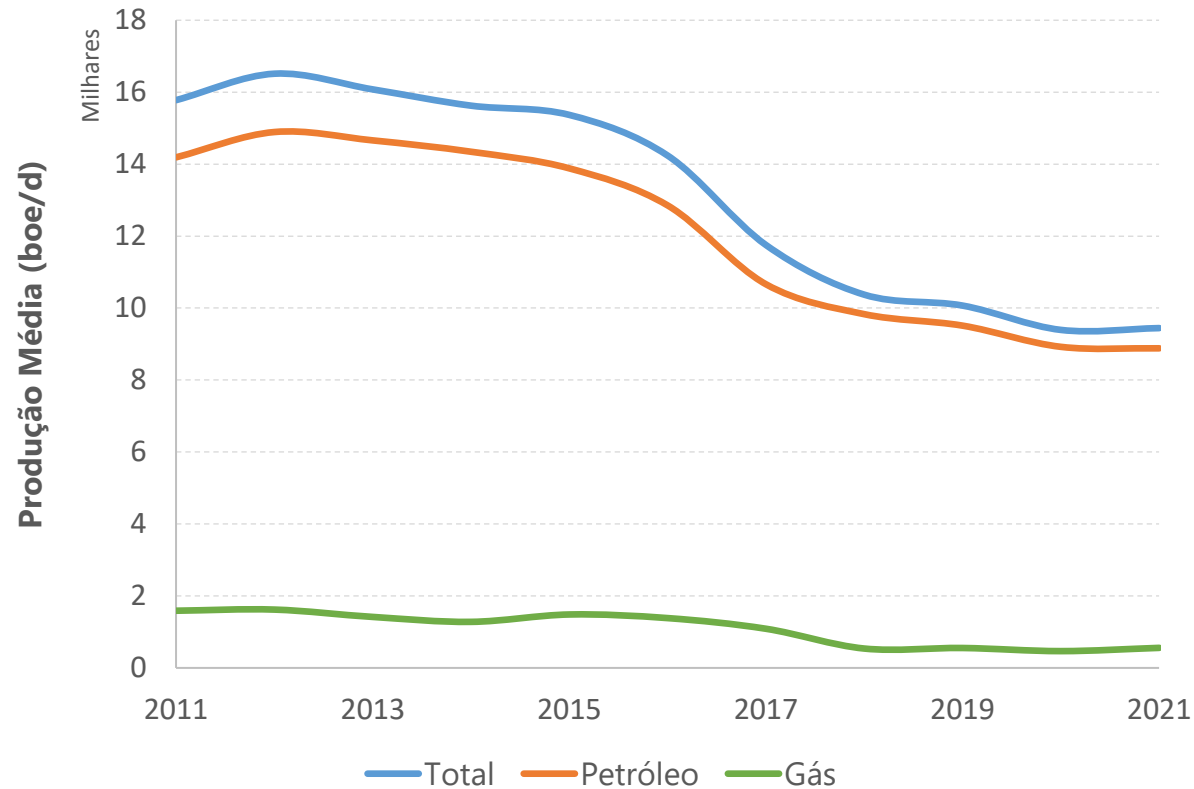

PRODUÇÃO NA ÚLTIMA DÉCADA (BACIA DO ESPÍRITO-SANTO TERRA)

Gás

90

Mil m³/dia

▼ 65%

Petróleo

8,9

Mil bbl/dia

▼ 37%

BACIA DO ESPÍRITO-SANTO - TERRA

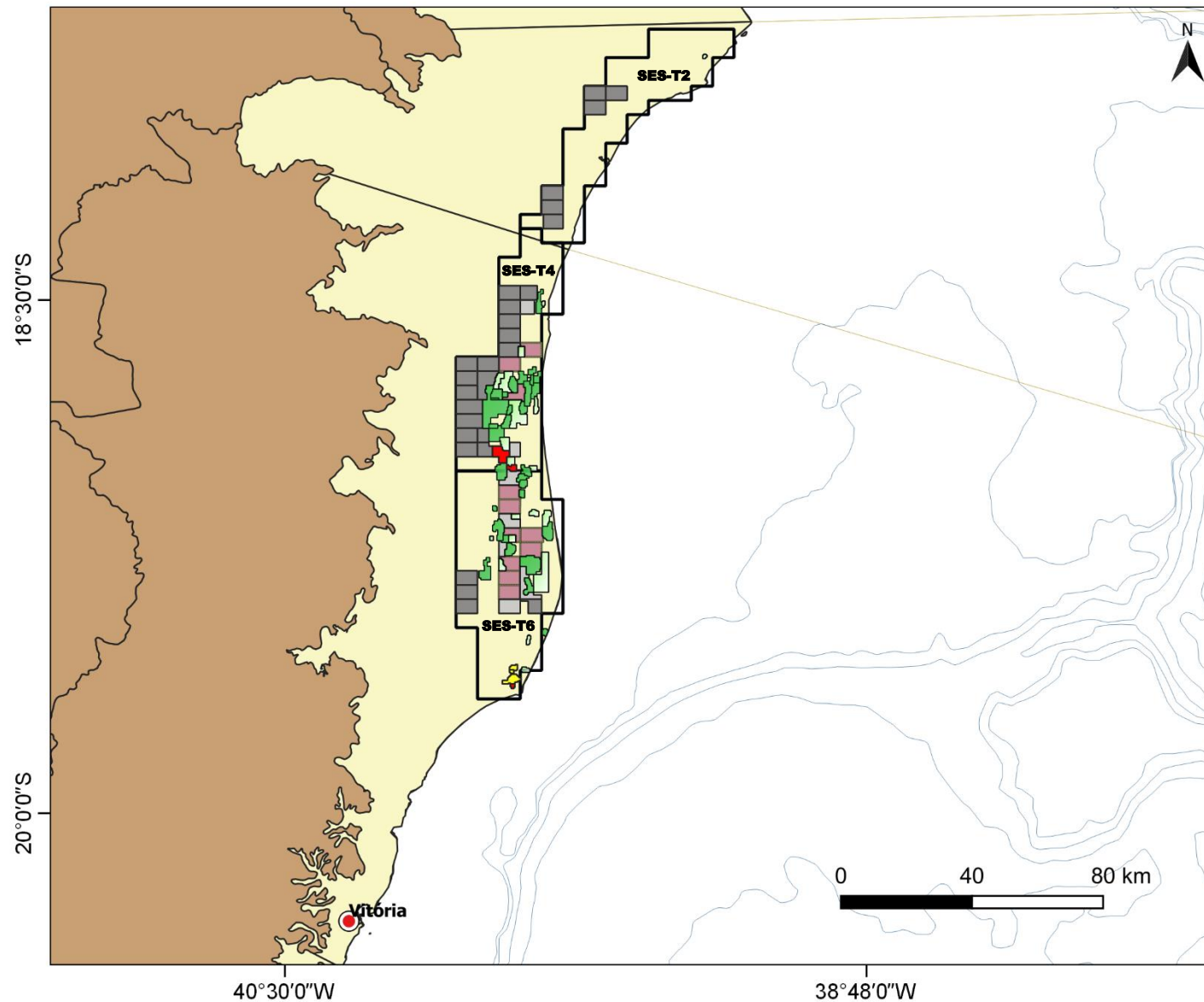

Blocos em Oferta

Blocos em concessão

- R11/ R14
- 2º Ciclo Oferta Permanente

Campos em Produção

- Acum. Marg. Oferta Permanente
- Desinvestimento BR*
- Teaser BR*
- Cedidos à outras empresas*

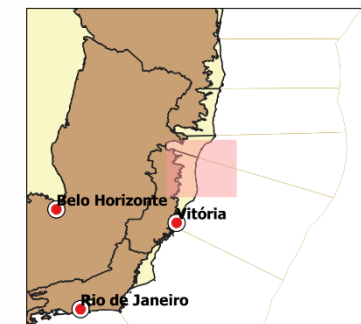

BACIA DO ESPÍRITO-SANTO - TERRA

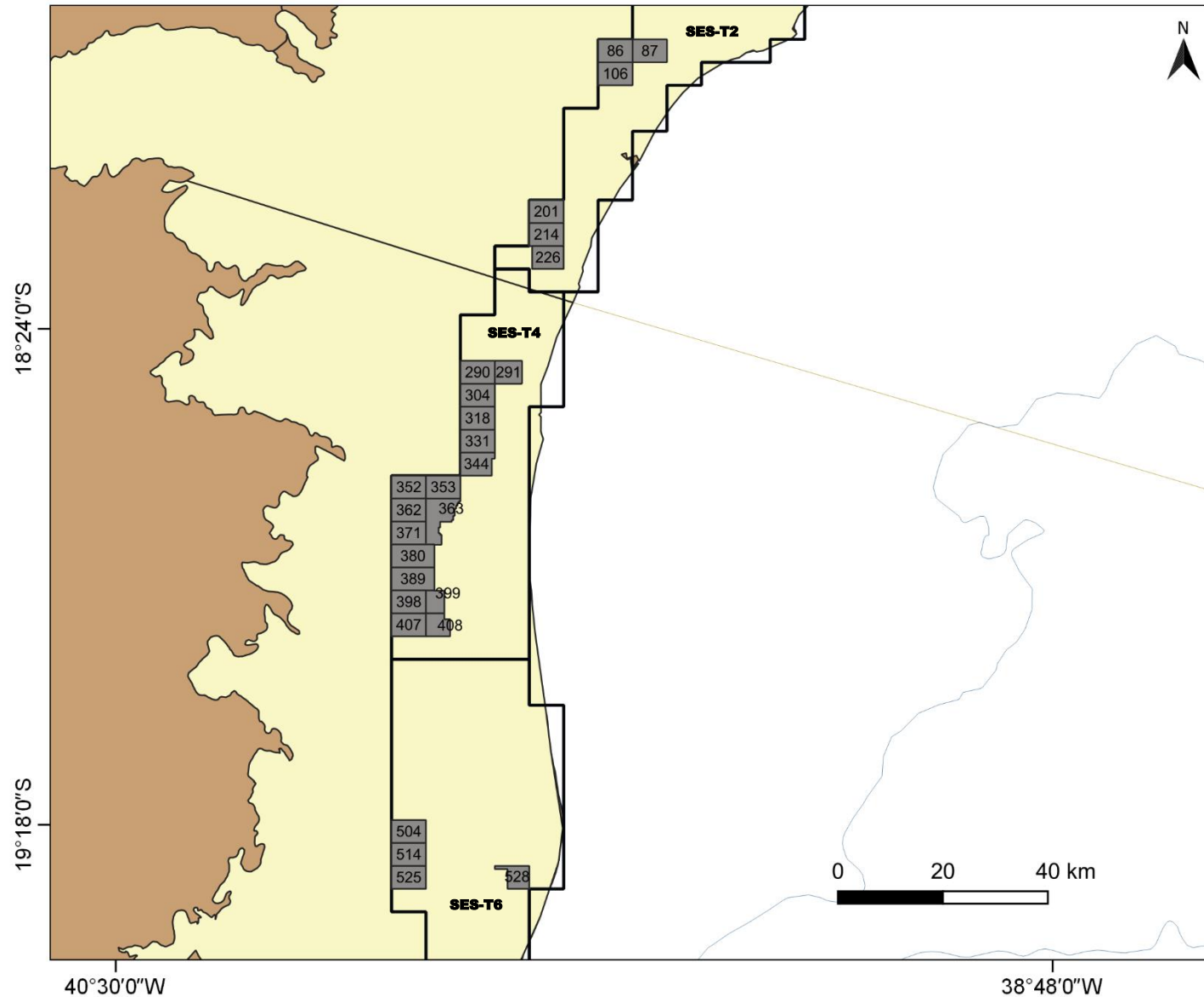

27 Blocos em Oferta

BACIAS DE FRONTEIRA - TERRA

GAS Prod. (MM³/d)

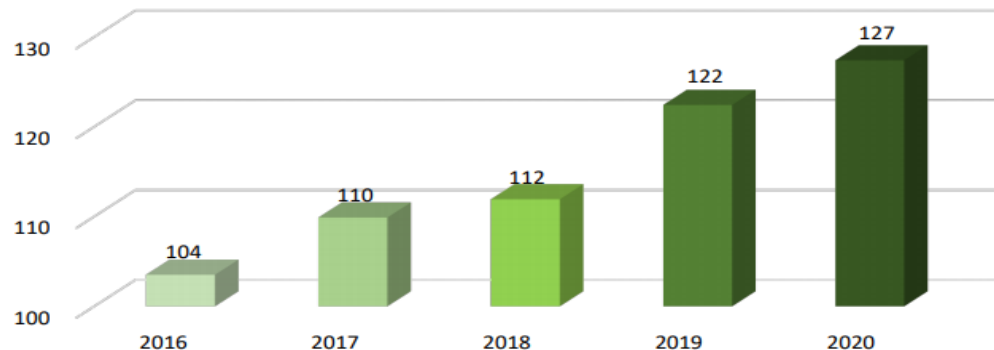

GAS Prod. (Média 2016-2020)

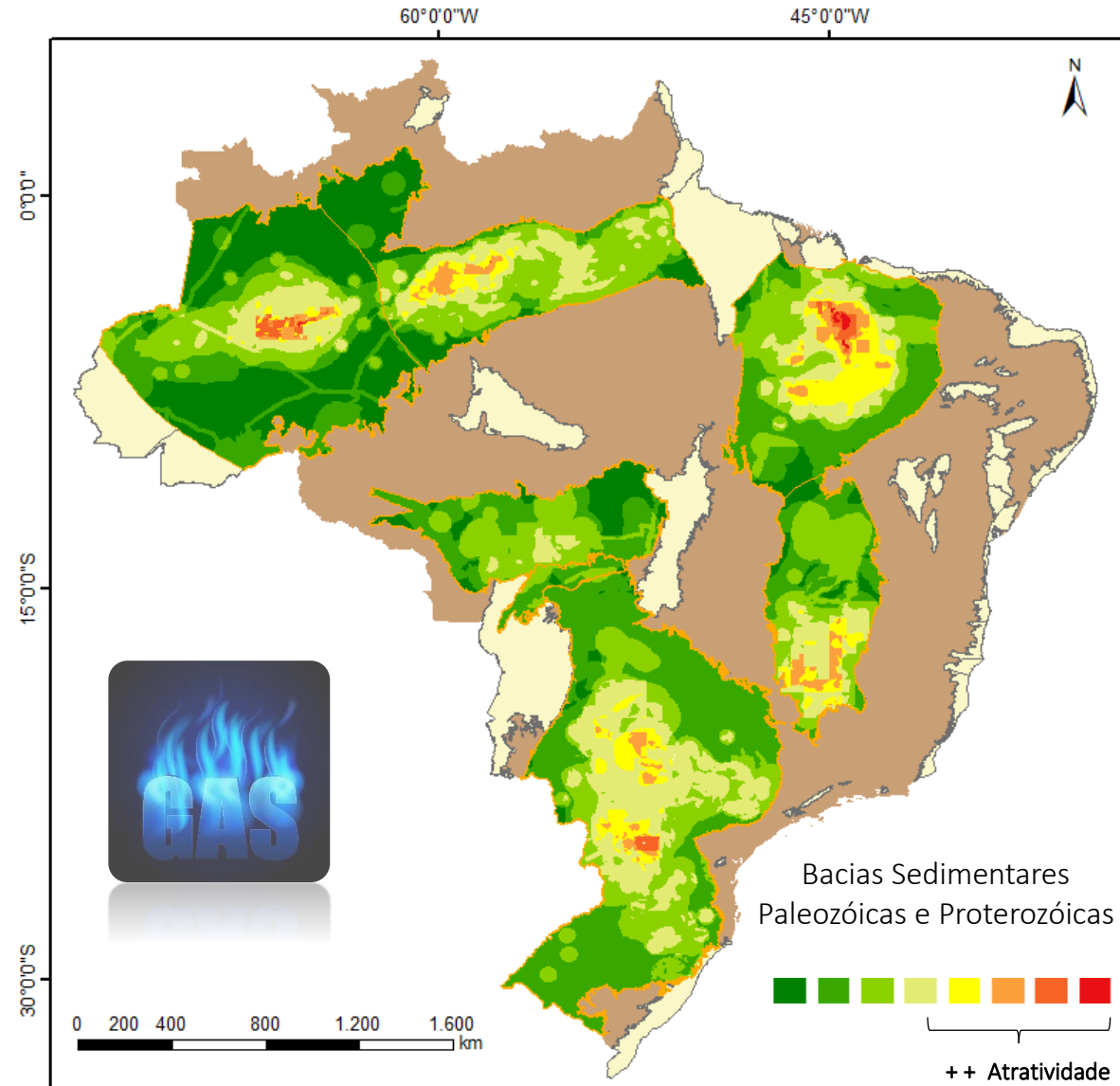
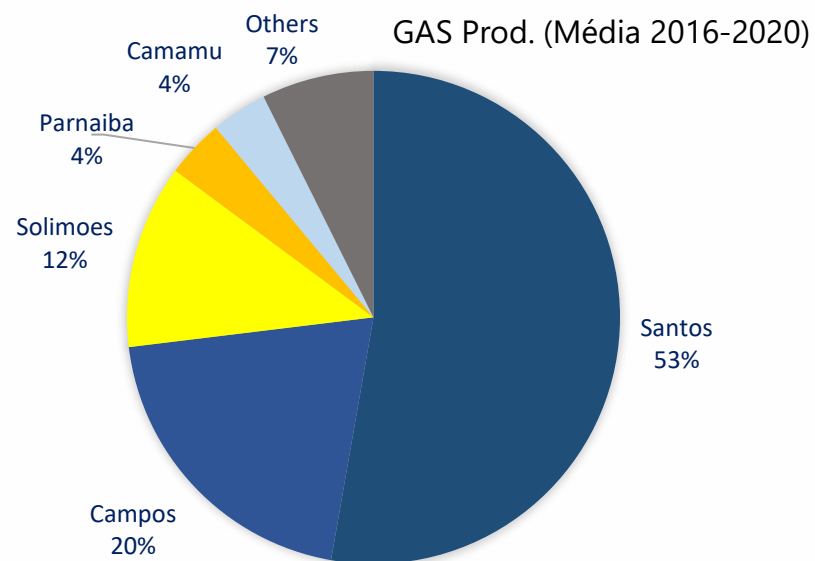

MAPA DE ANÁLISE MULTICRITÉRIO

BACIAS DE FRONTEIRA TERRESTRES COM BLOCOS EM OFERTA

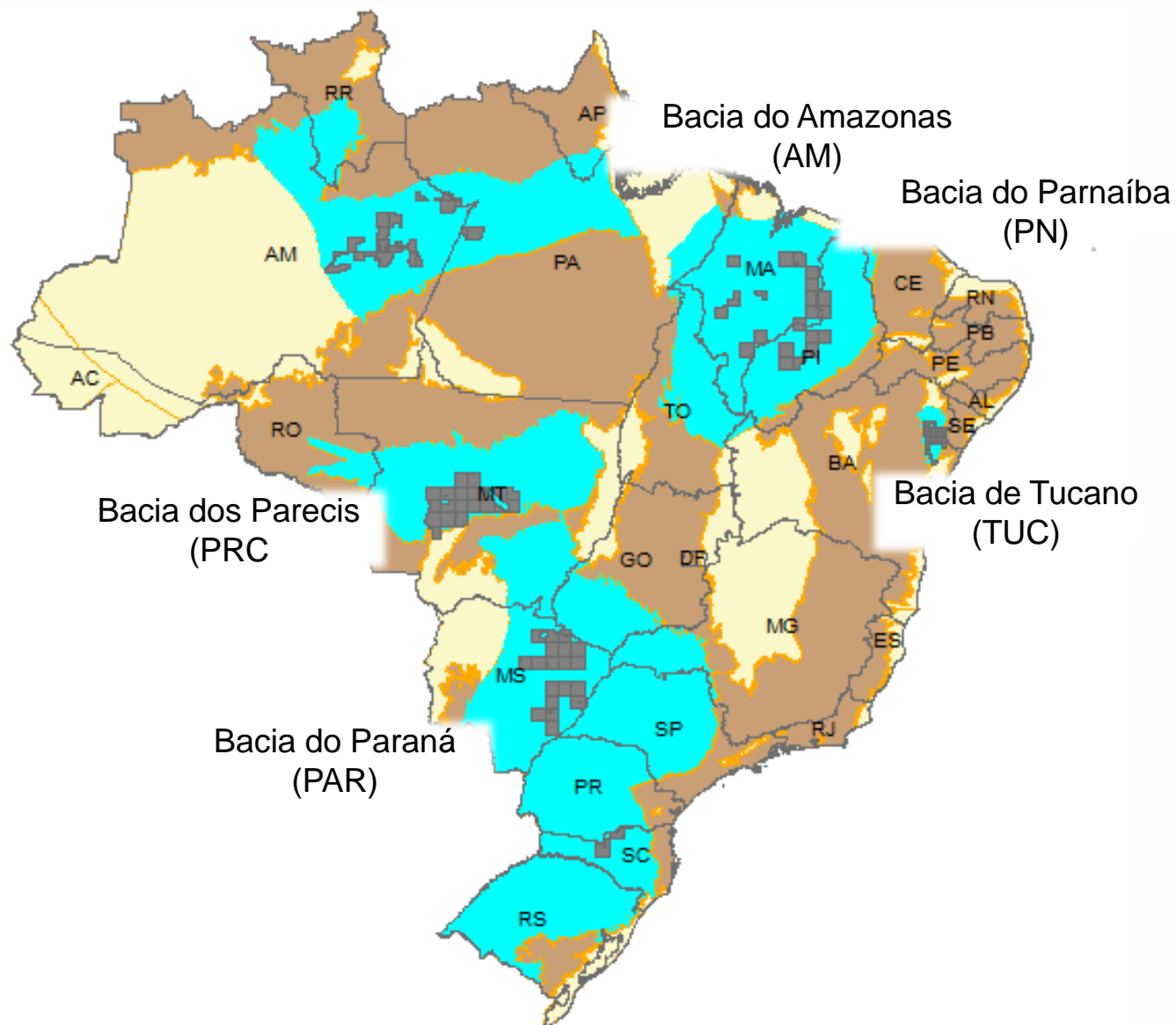

Blocos em Oferta

AM (21), PN (21), TUC (45),
PRC (20), e PAR (21)

BACIA DO AMAZONAS

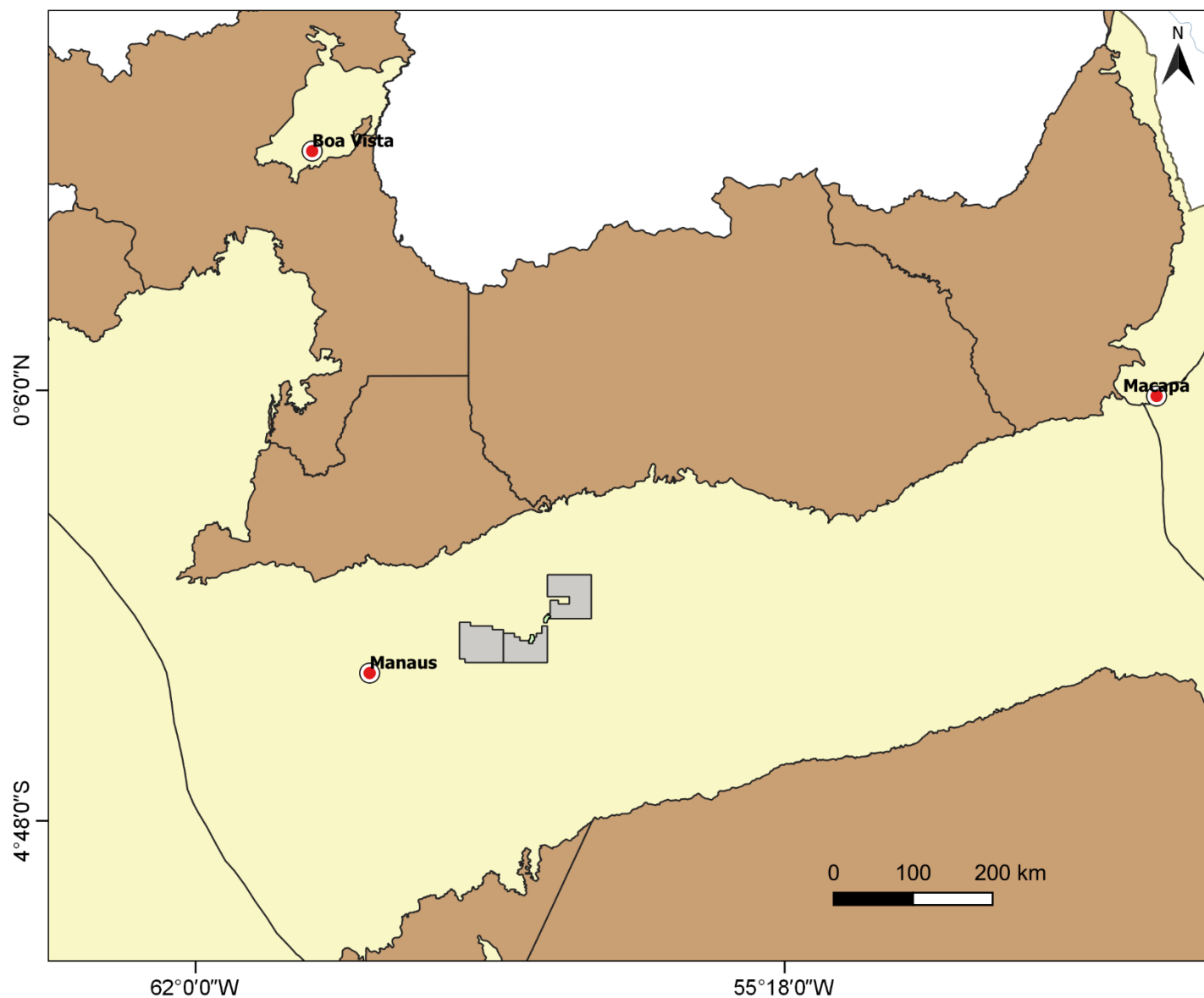

Blocos em concessão

- 2º Ciclo Oferta Permanente
- Campos em Produção

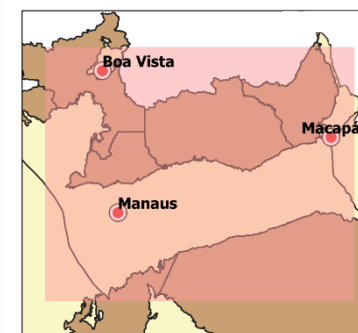

BACIA DO AMAZONAS

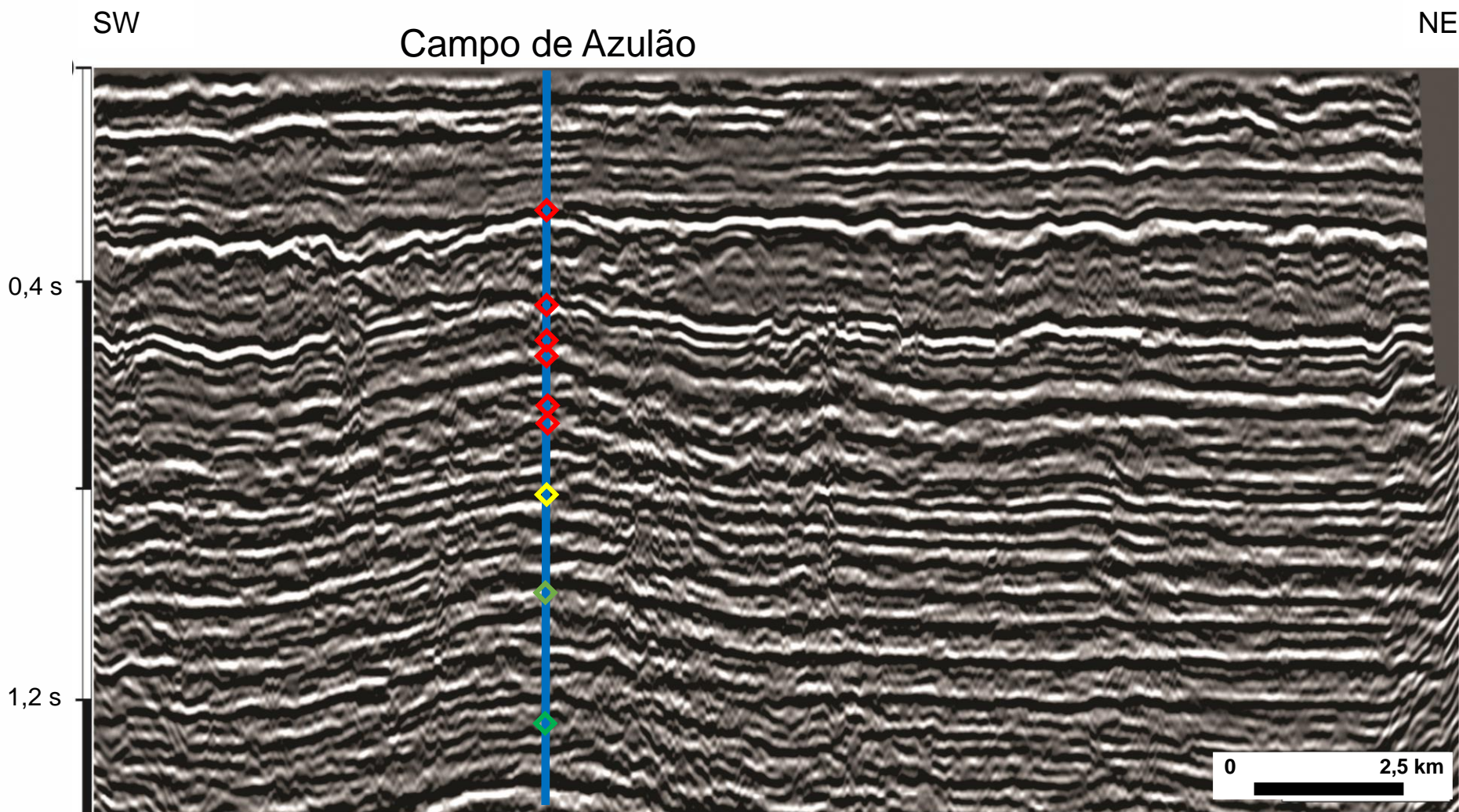

Linha 0254-RL-151

Bloco em Oferta



BACIA DO AMAZONAS

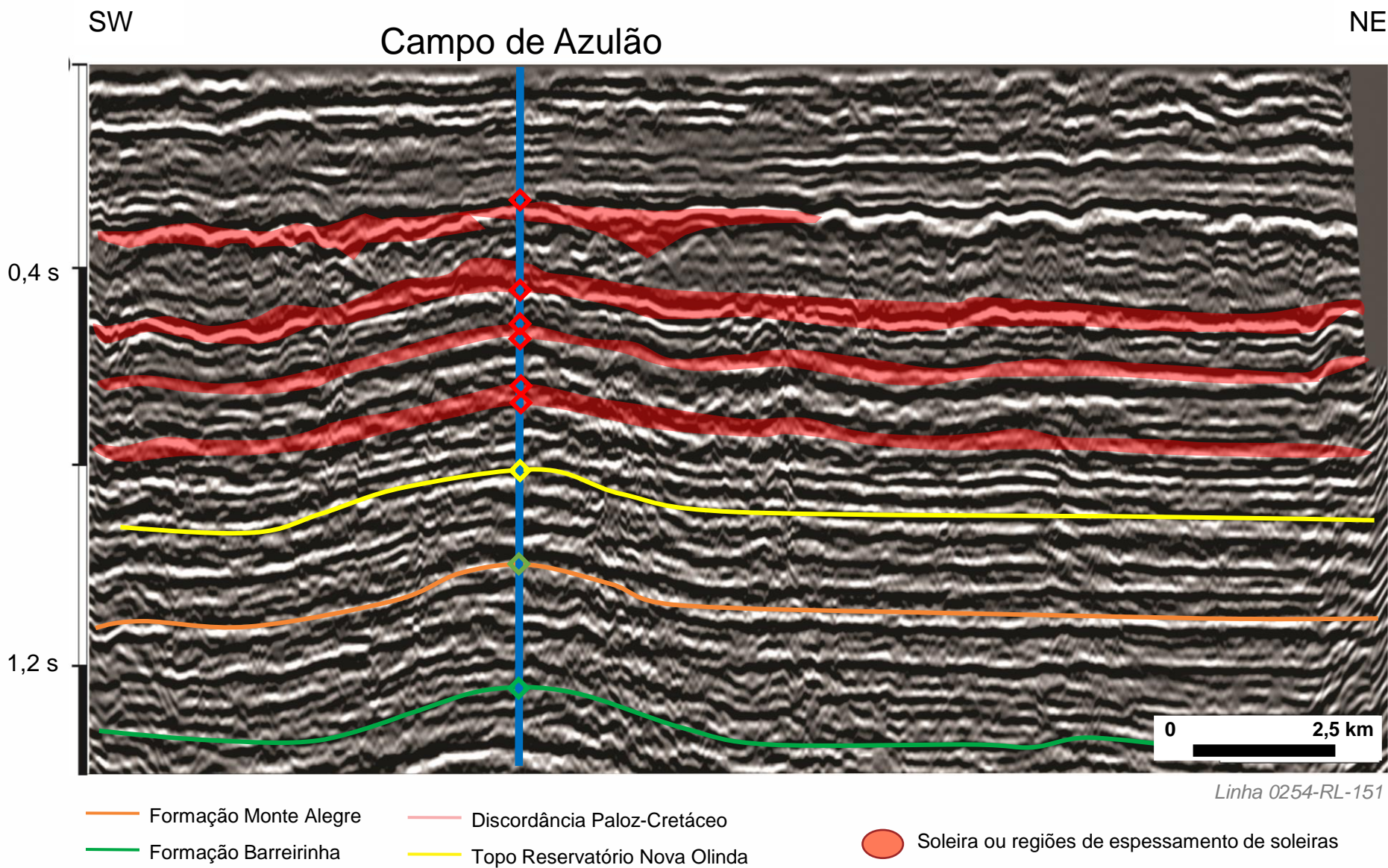

Bloco em Oferta



BACIA DO AMAZONAS

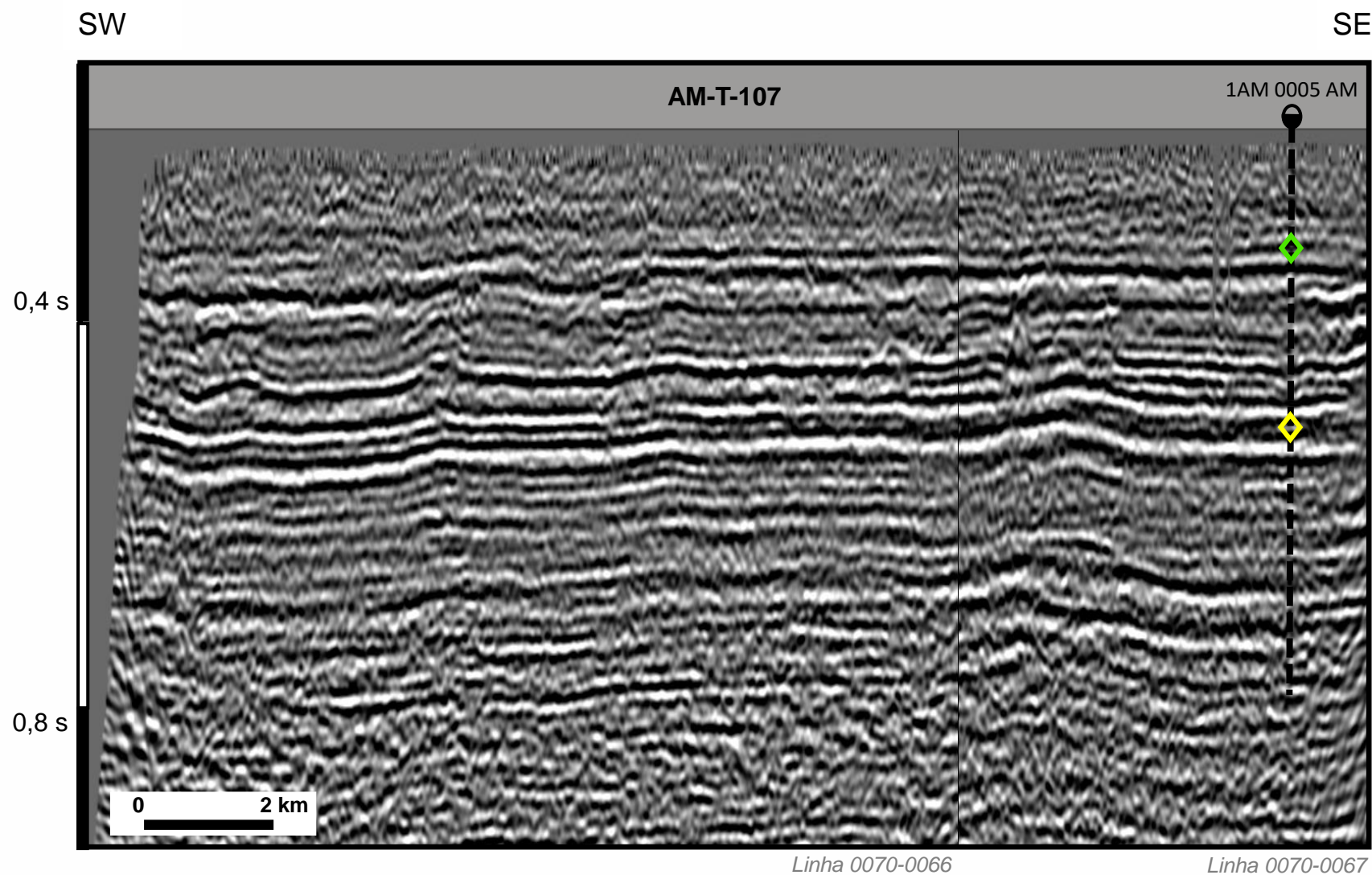

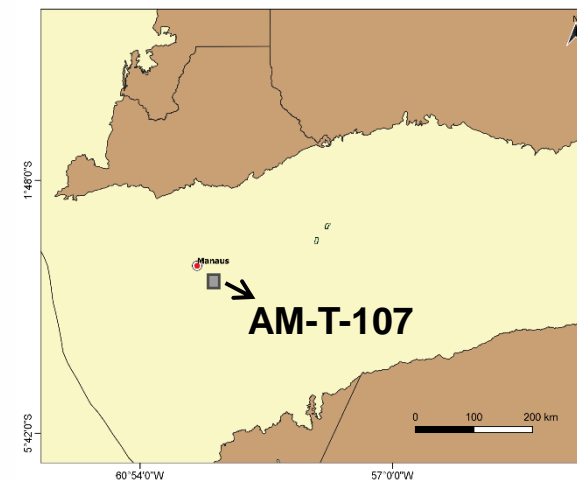

Bloco em Oferta

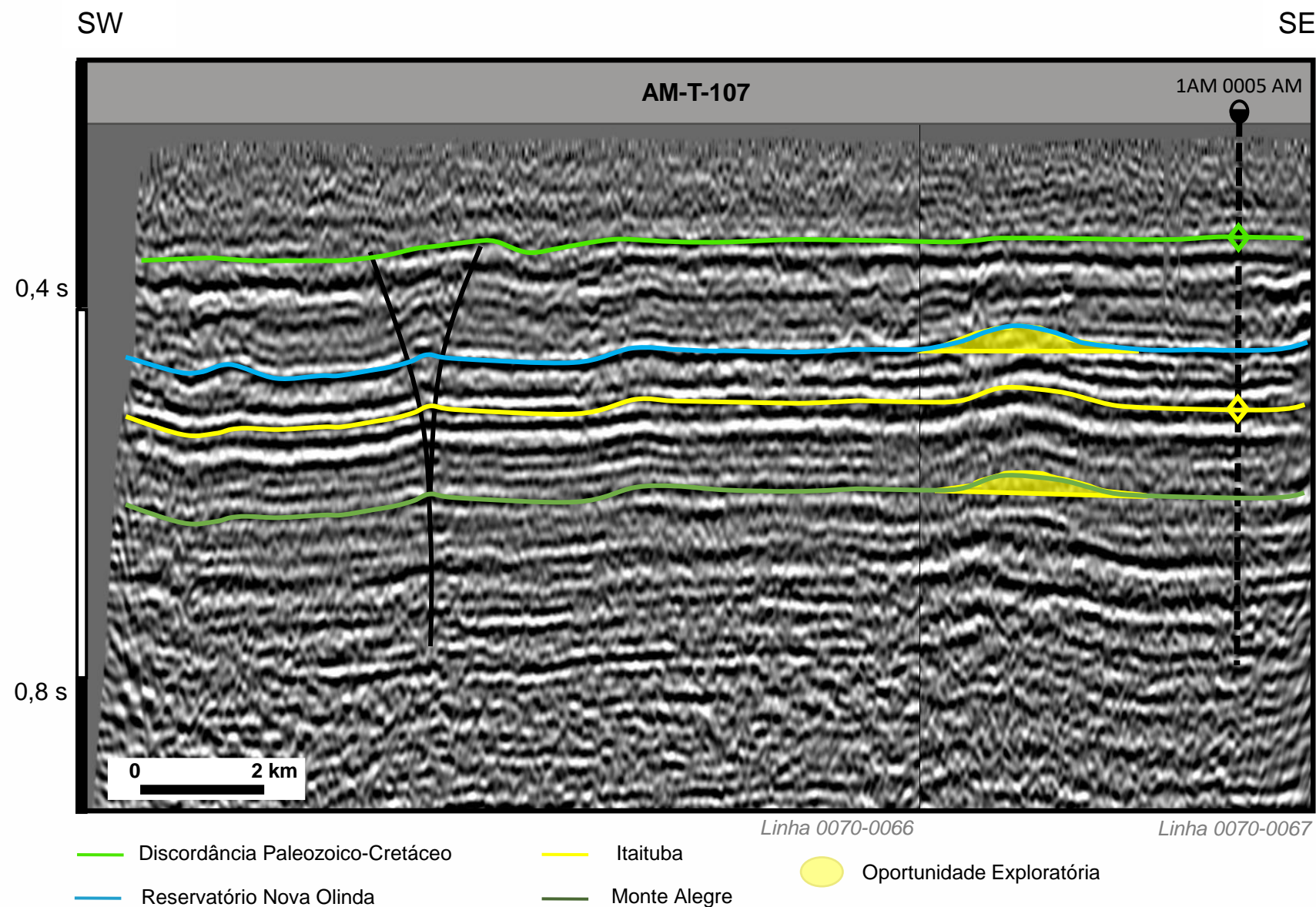

BACIA DO AMAZONAS

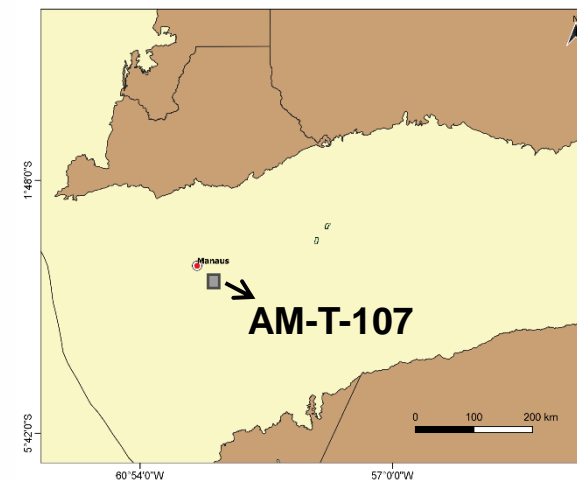

Bloco em Oferta



BACIA DO AMAZONAS

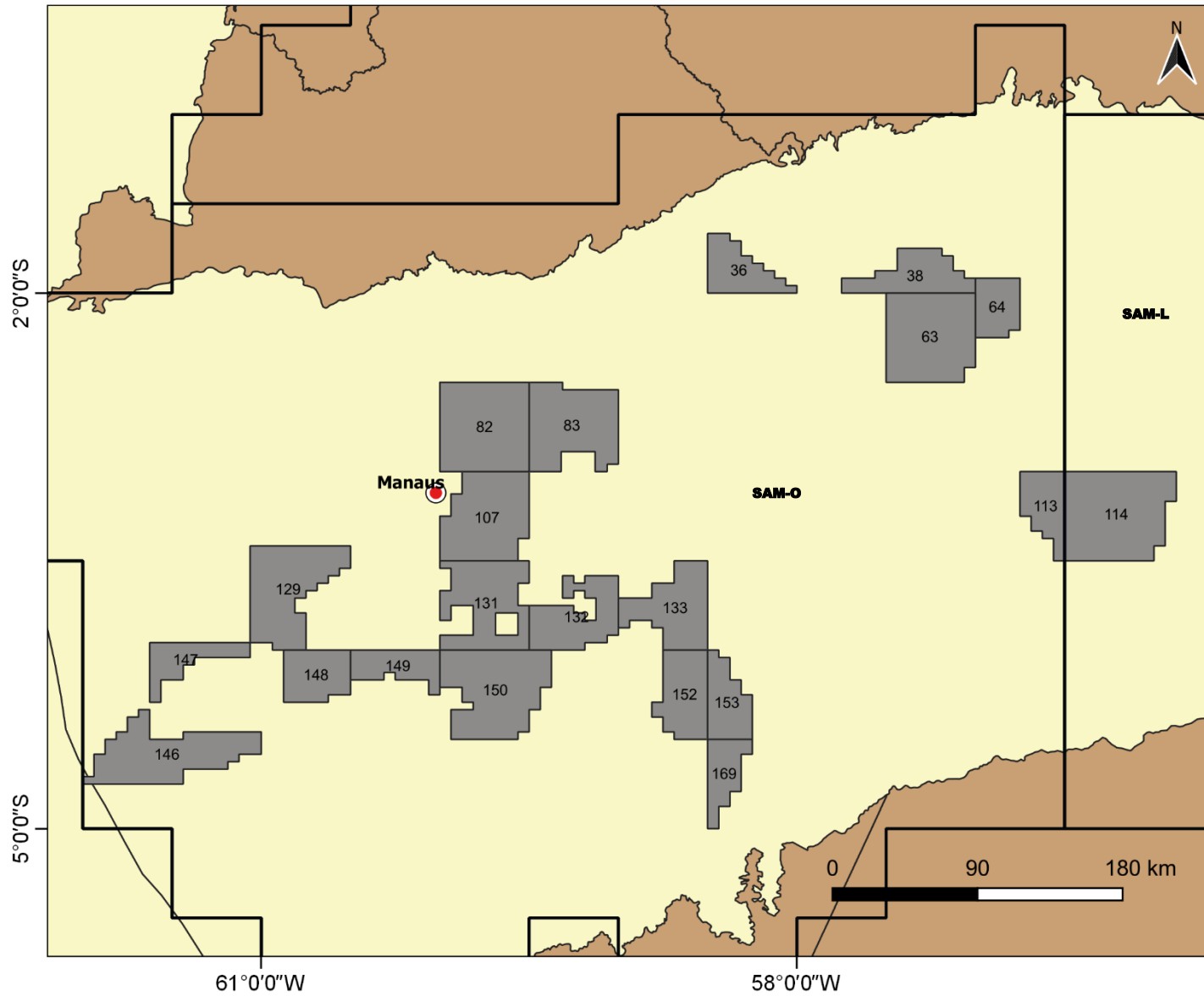

21 Blocos em Oferta

BACIA DO PARANÁ

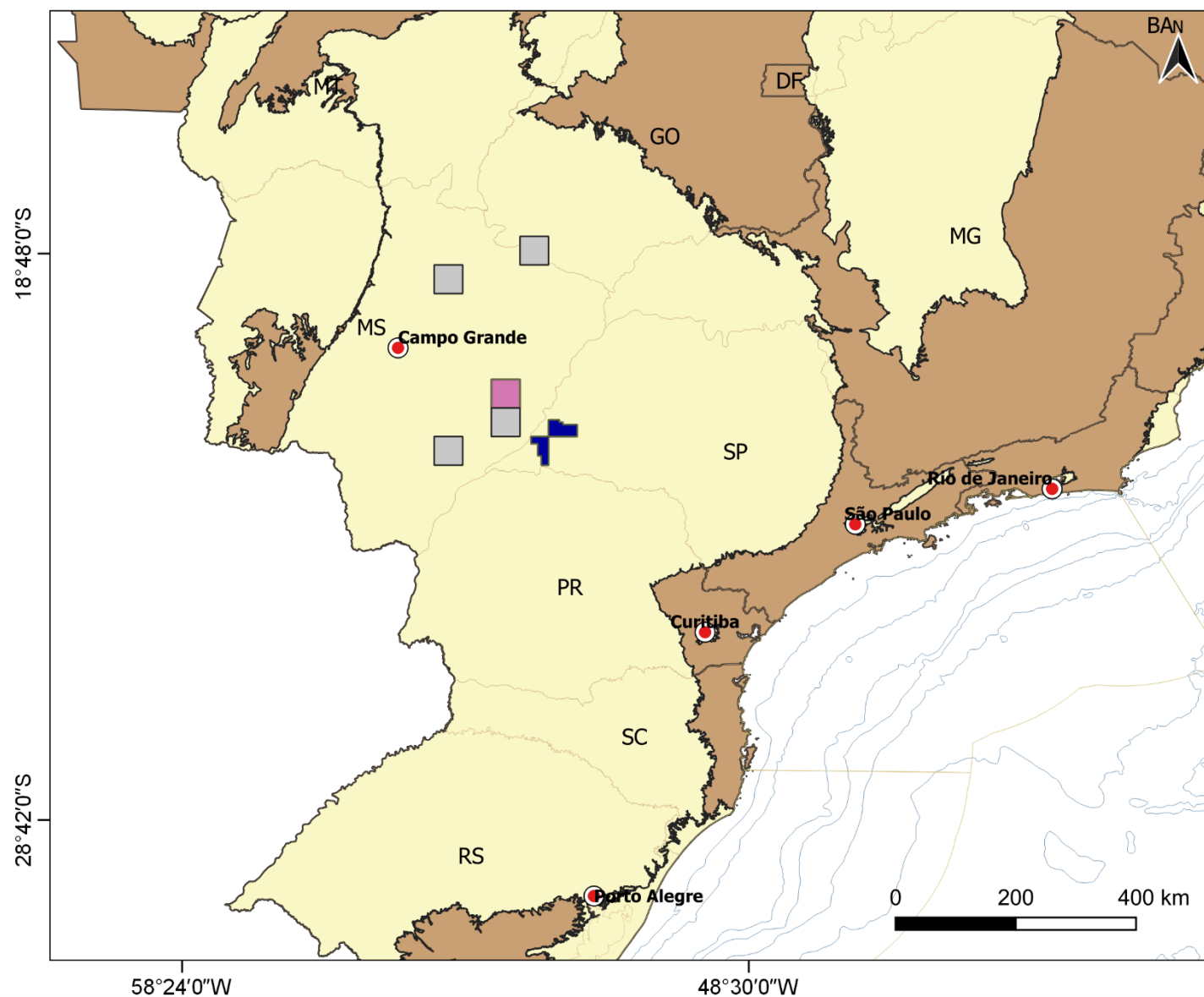

Blocos em concessão

- R12
- R14
- 2º Ciclo Oferta Permanente

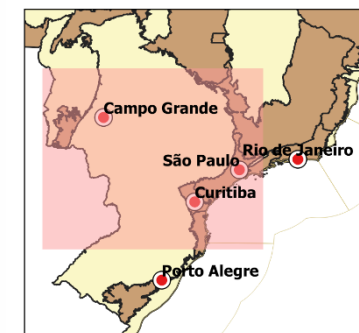

BACIA DO PARANÁ

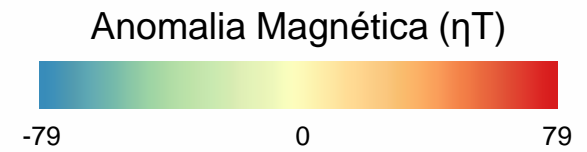
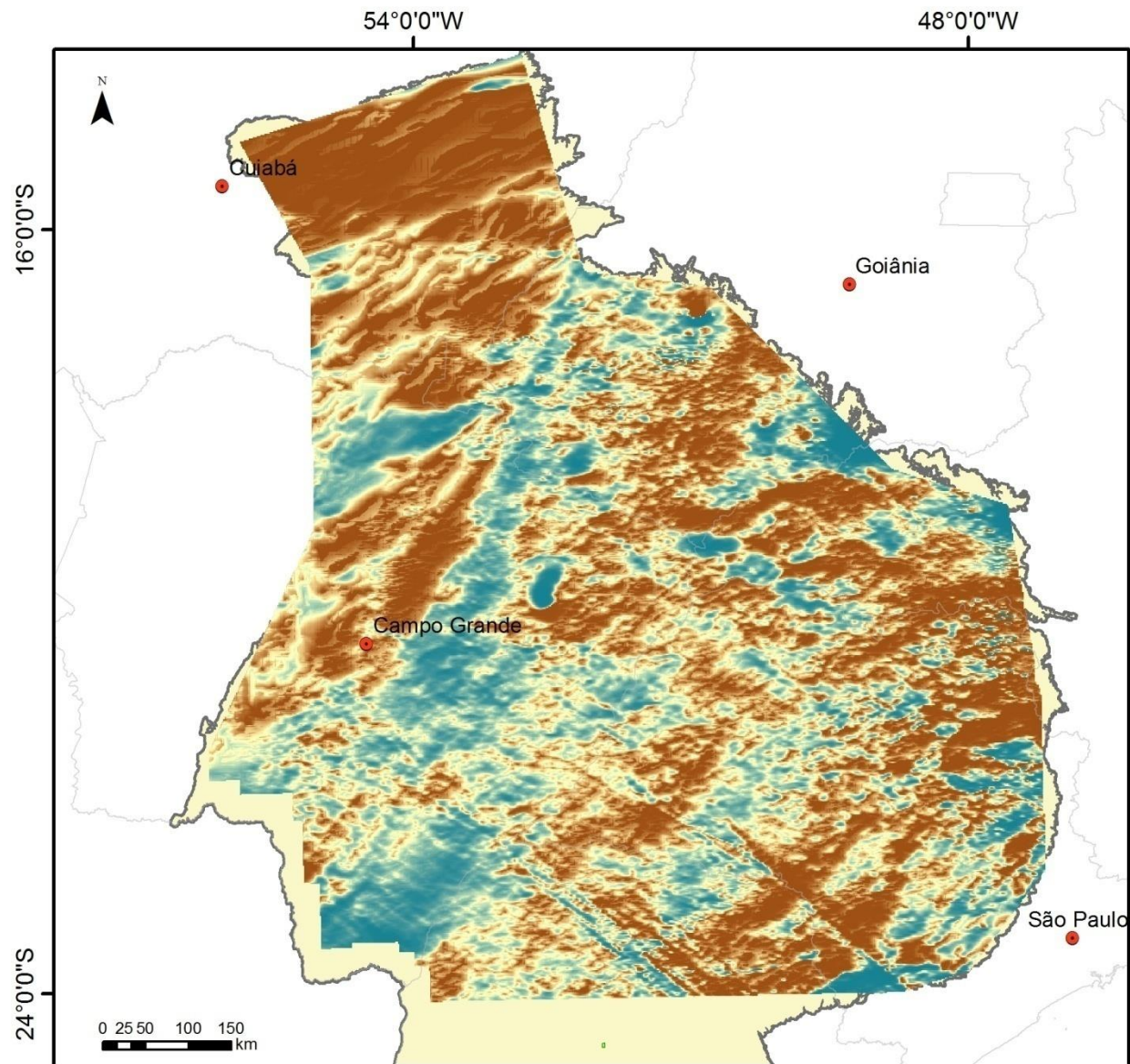

BACIA DO PARANÁ

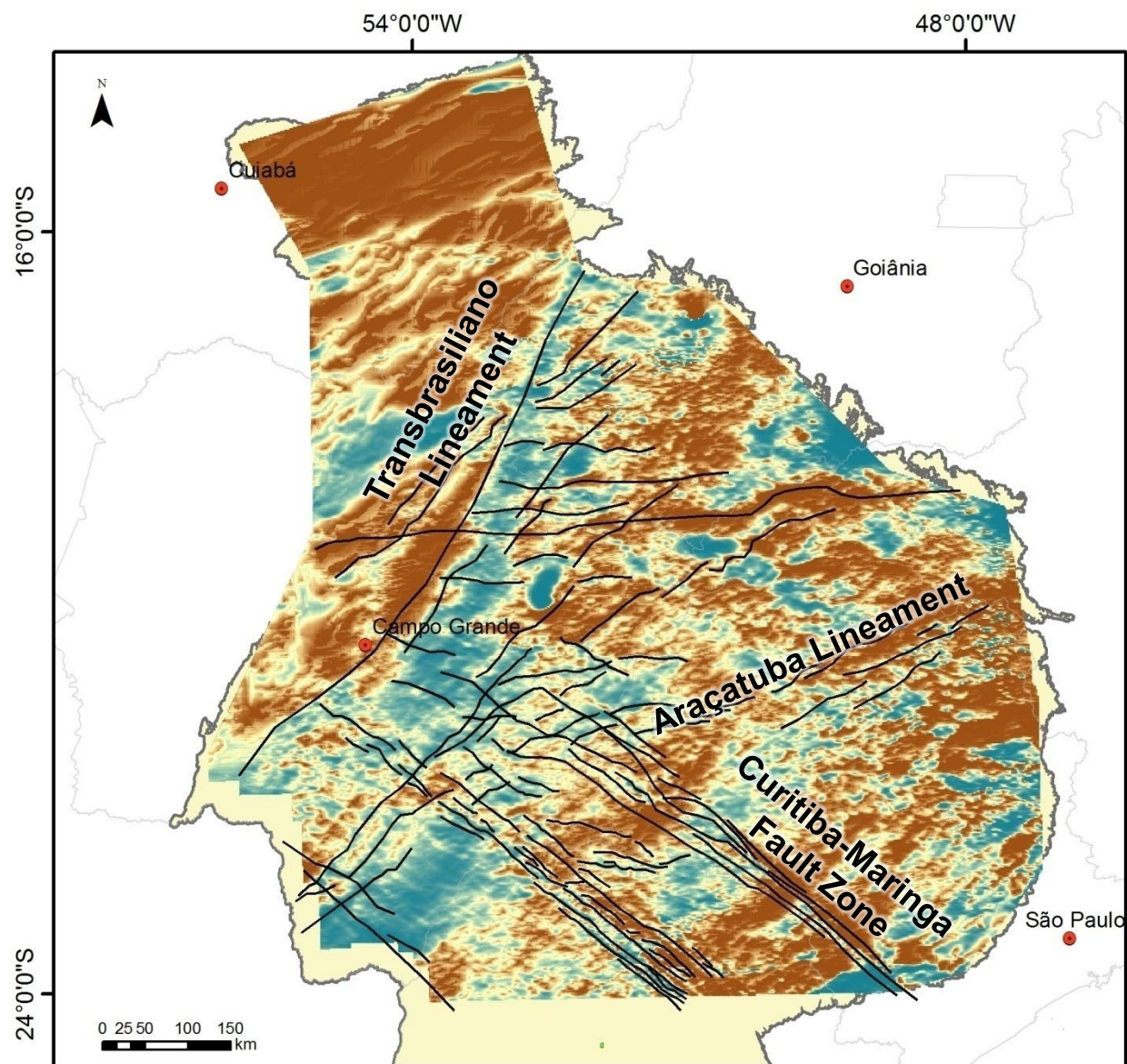

Anomalia Magnética (nT)

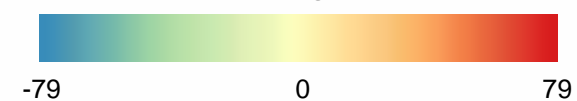

Lineamentos

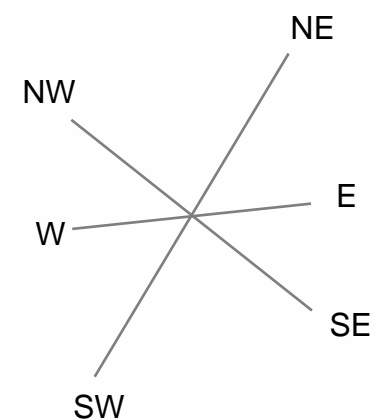

BACIA DO PARANÁ

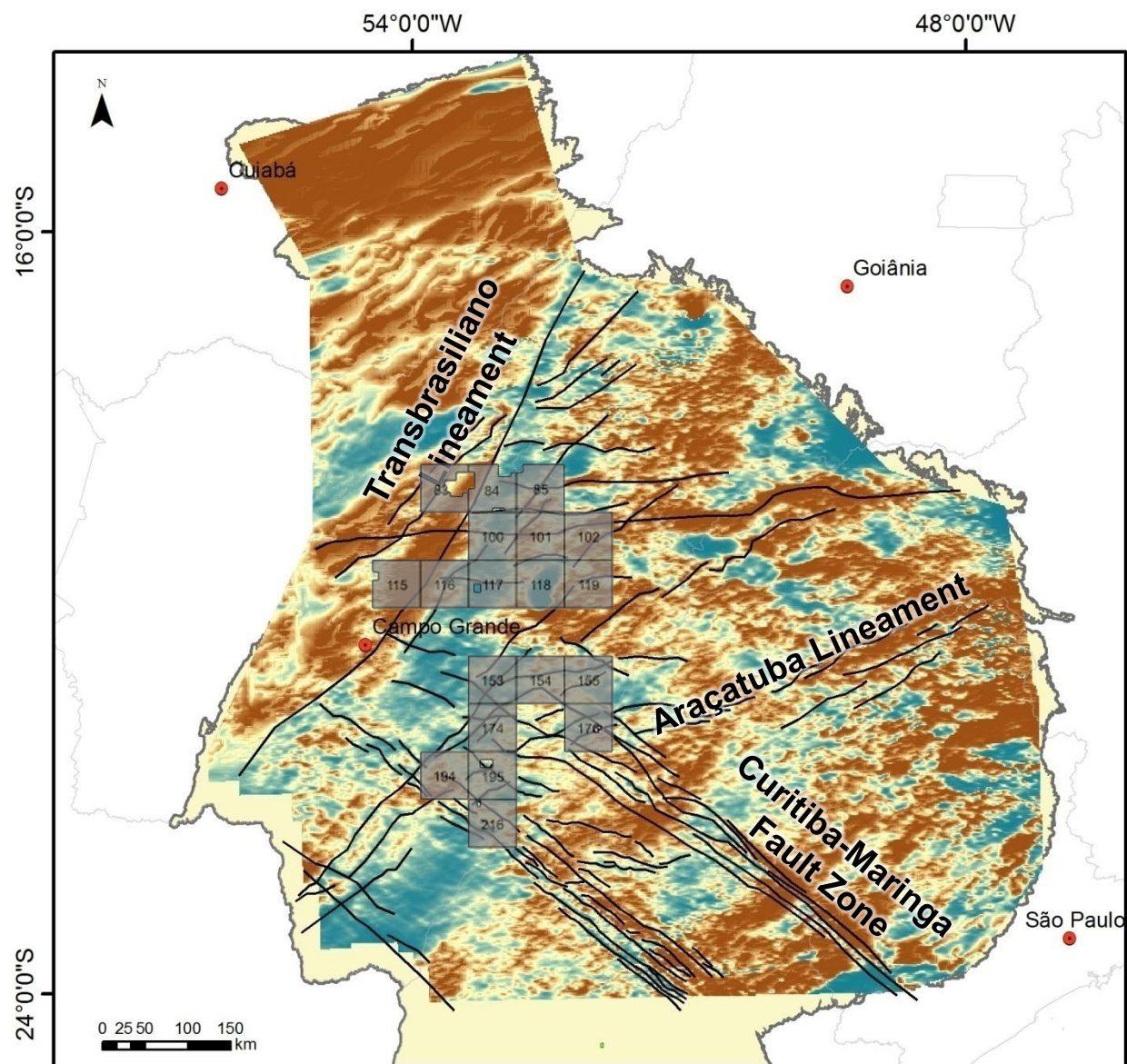

Anomalia Magnética (nT)

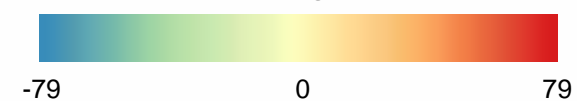

Lineamentos

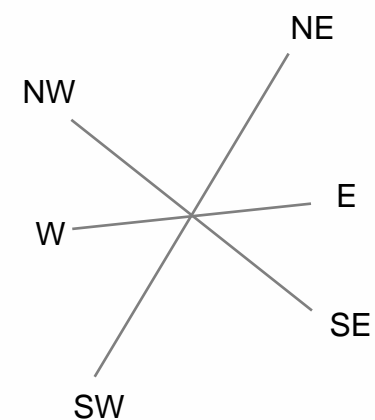

BACIA DO PARANÁ

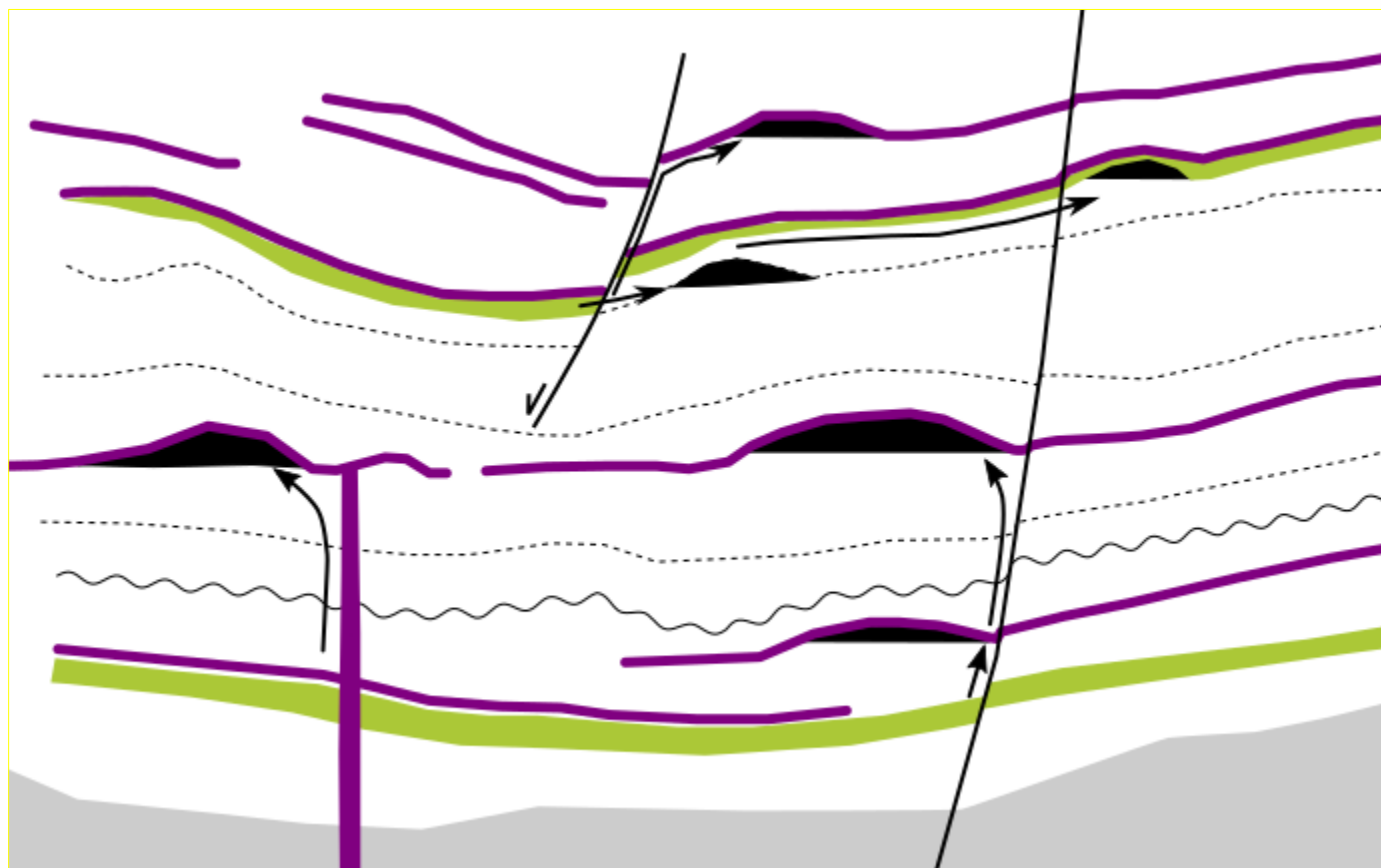

Irati

**Ponta
Grossa**

 Gerador  Intrusiva  Embasamento

BACIA DO PARANÁ

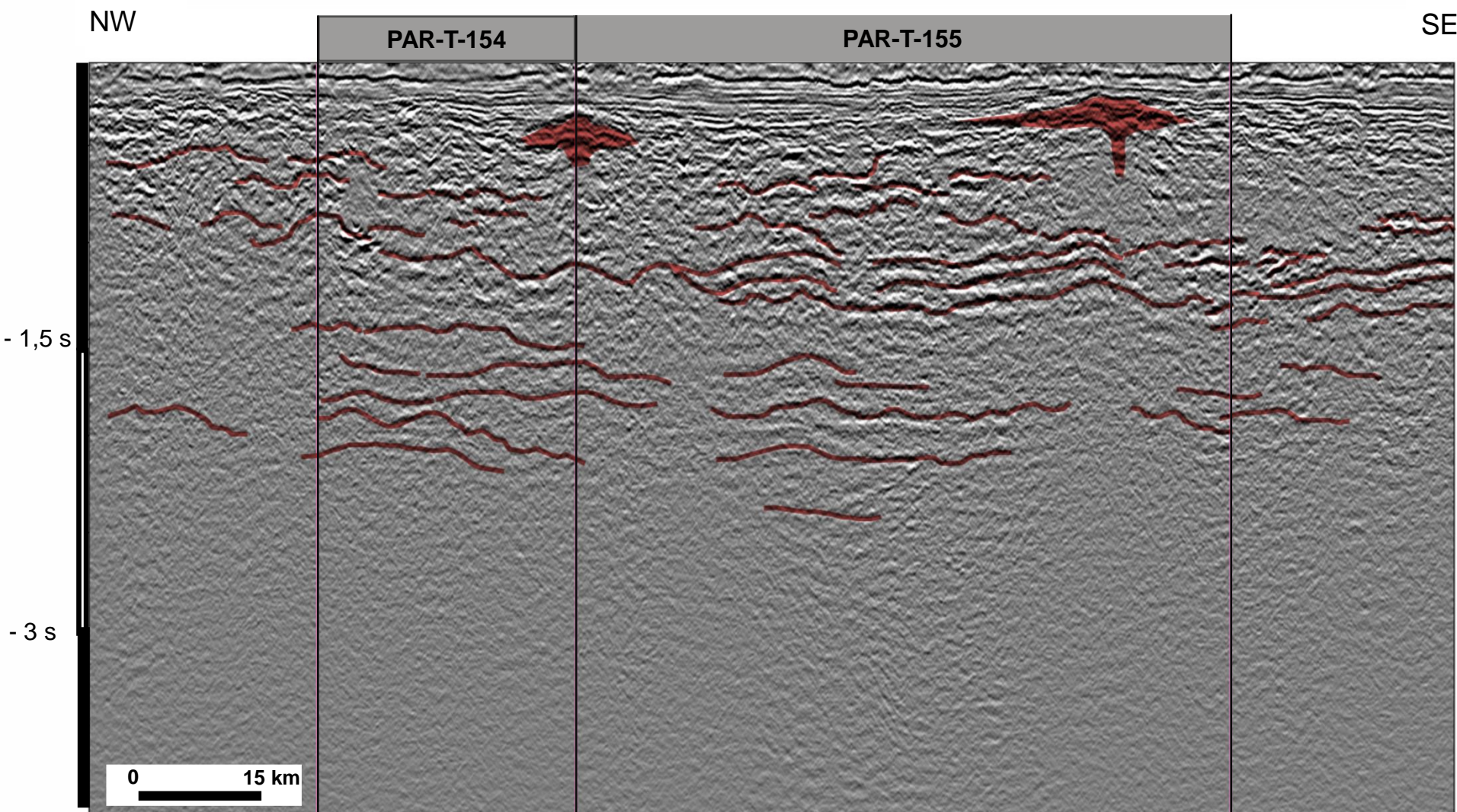

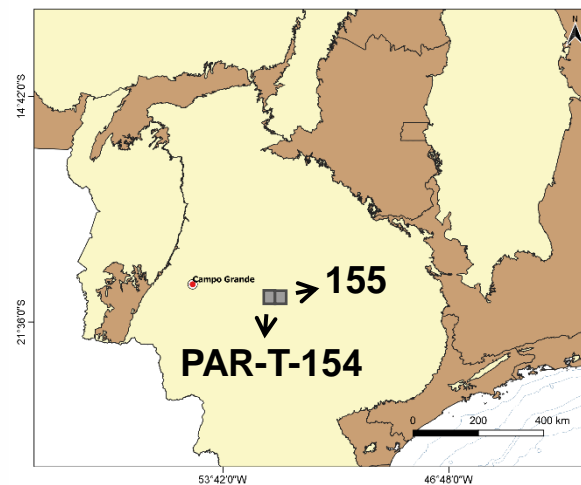

Bloco em Oferta

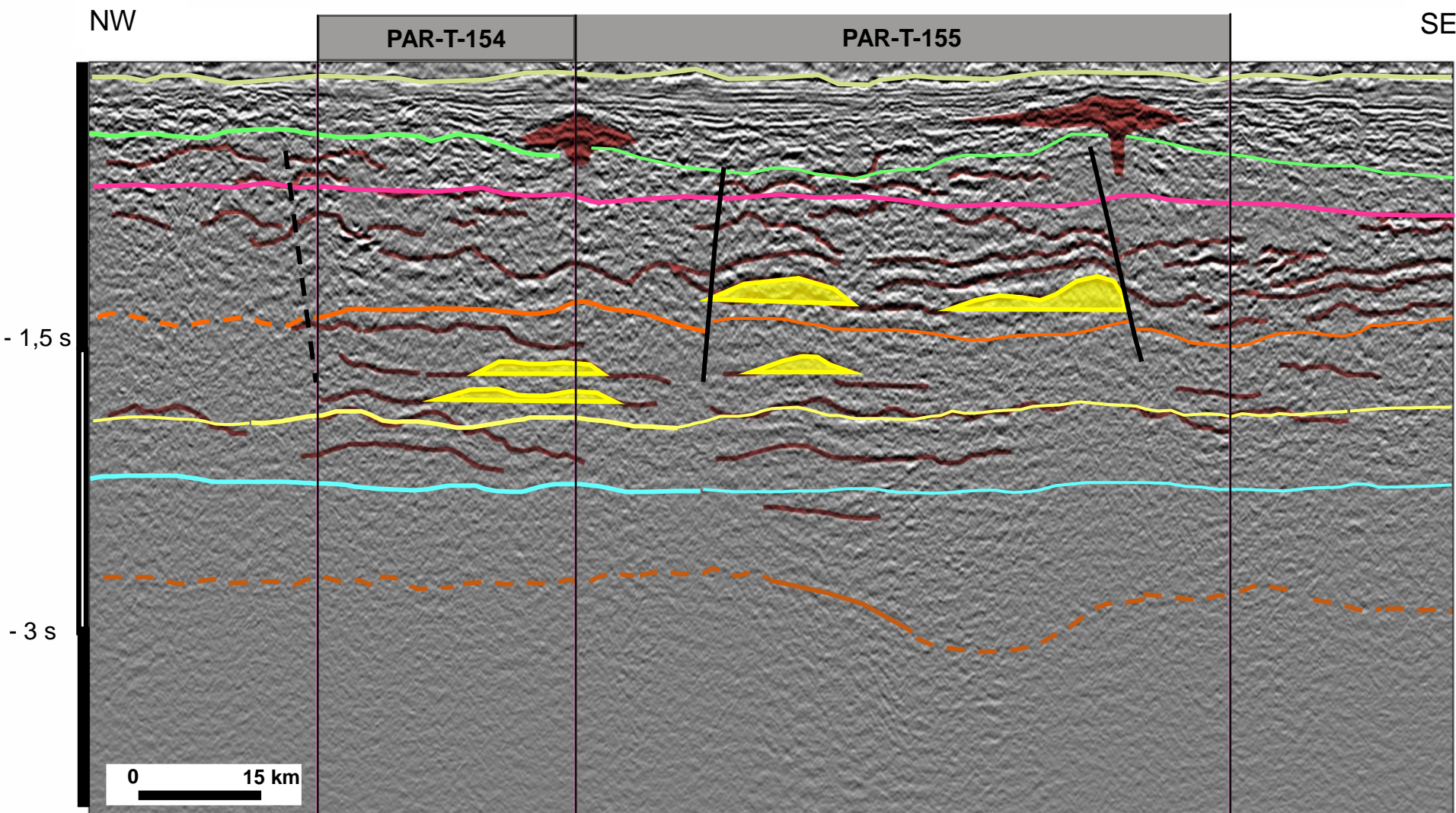

Linha 0314-0010 [0319_VIBRO2D-ANP-PARANA]

BACIA DO PARANÁ



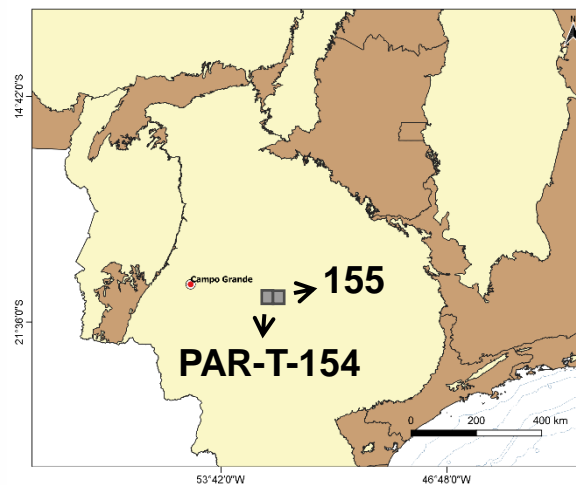

Bloco em Oferta



Linha 0314-0010 [0319_VIBRO2D-ANP-PARANA]

- | | | | |
|--|---|---|---|
|  Valanginiano |  Triássico |  Devoniano |  Embasamento |
|  Barremiano |  Cisuraliano |  Siluriano |  Oportunidade Exploratória |

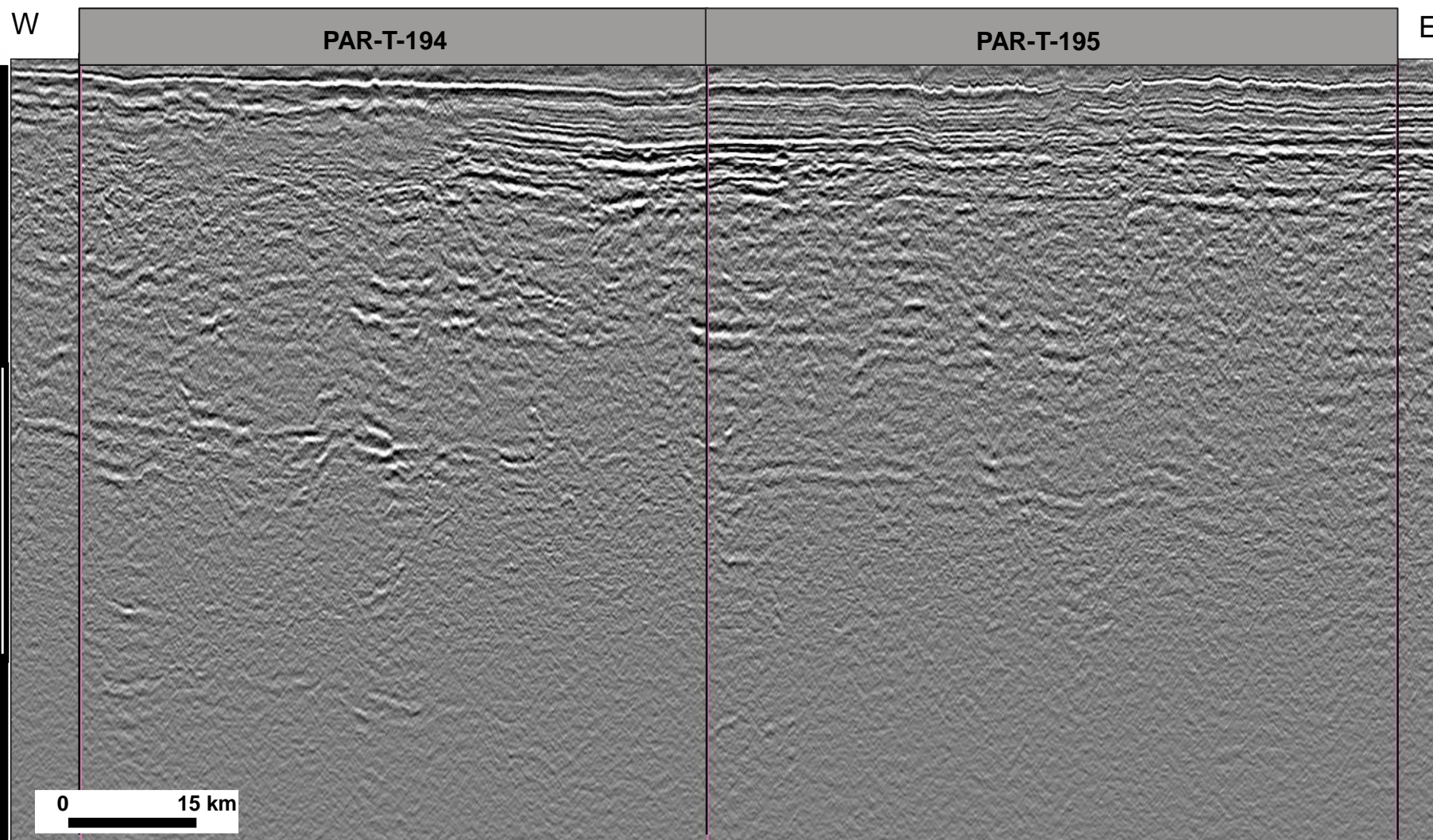
BACIA DO PARANÁ



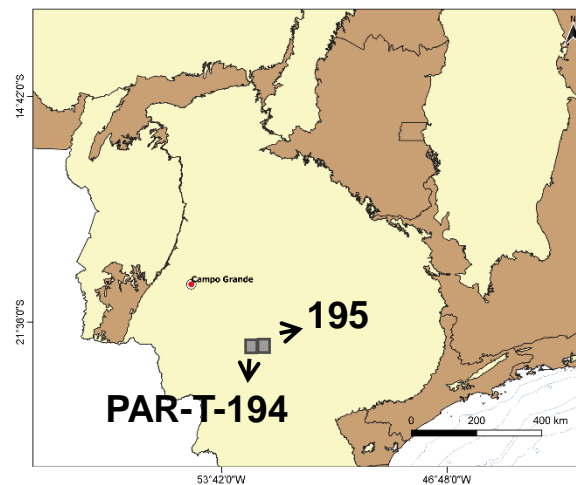

Bloco em Oferta

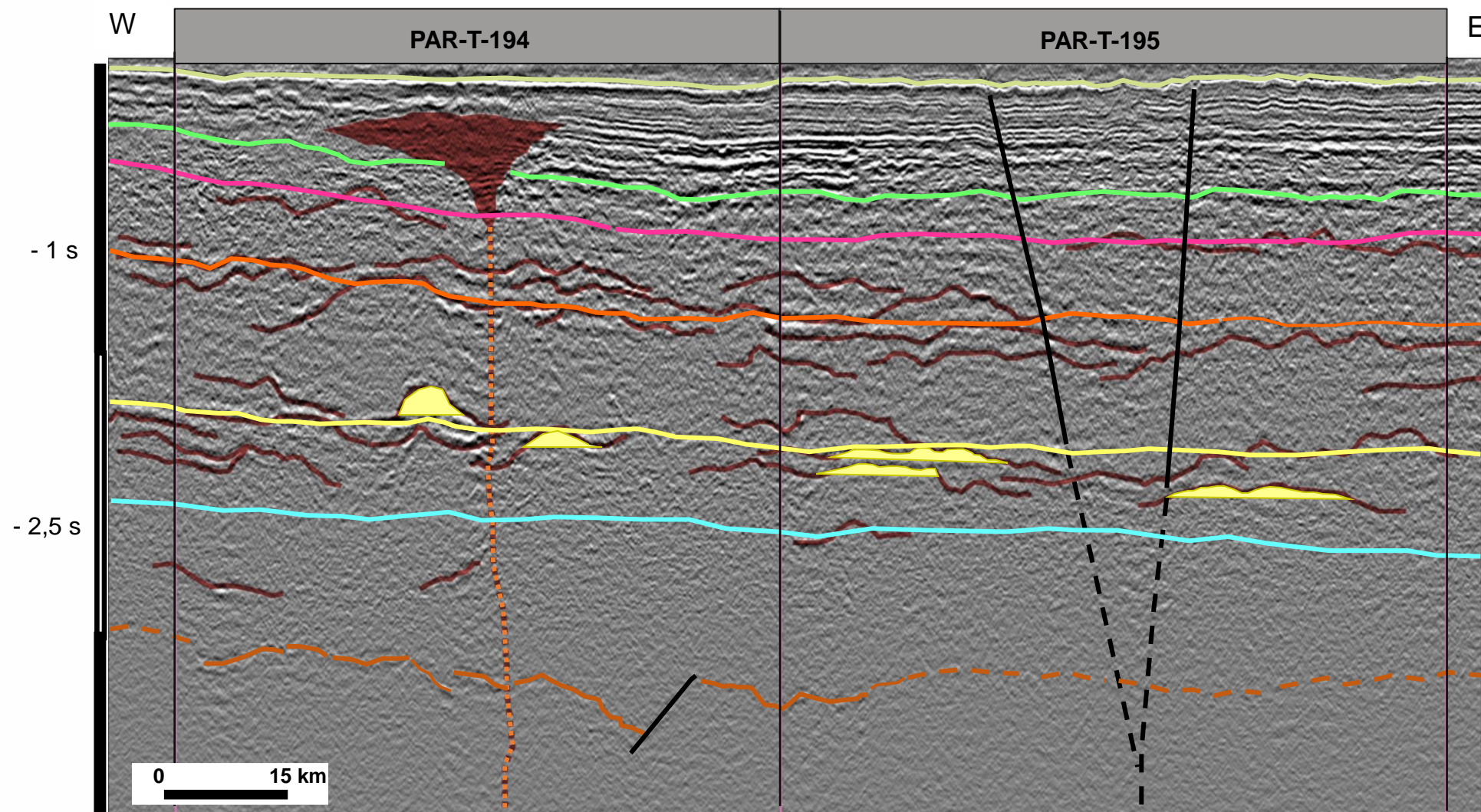

Linha 0314-0002 [0319_VIBRO2D-ANP-PARANA]

BACIA DO PARANÁ



Bloco em Oferta

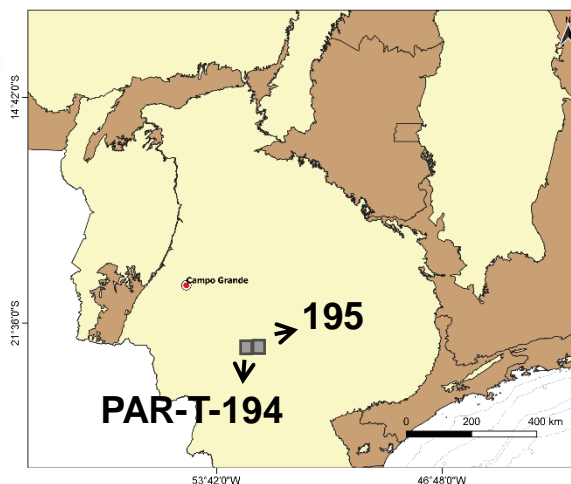

Linha 0314-0002 [0319_VIBRO2D-ANP-PARANA]

- | | | | |
|--------------|-------------|-----------|---------------------------|
| Valanginiano | Triássico | Devoniano | Embasamento |
| Barremiano | Cisuraliano | Siluriano | Oportunidade Exploratória |

BACIA DO PARANÁ

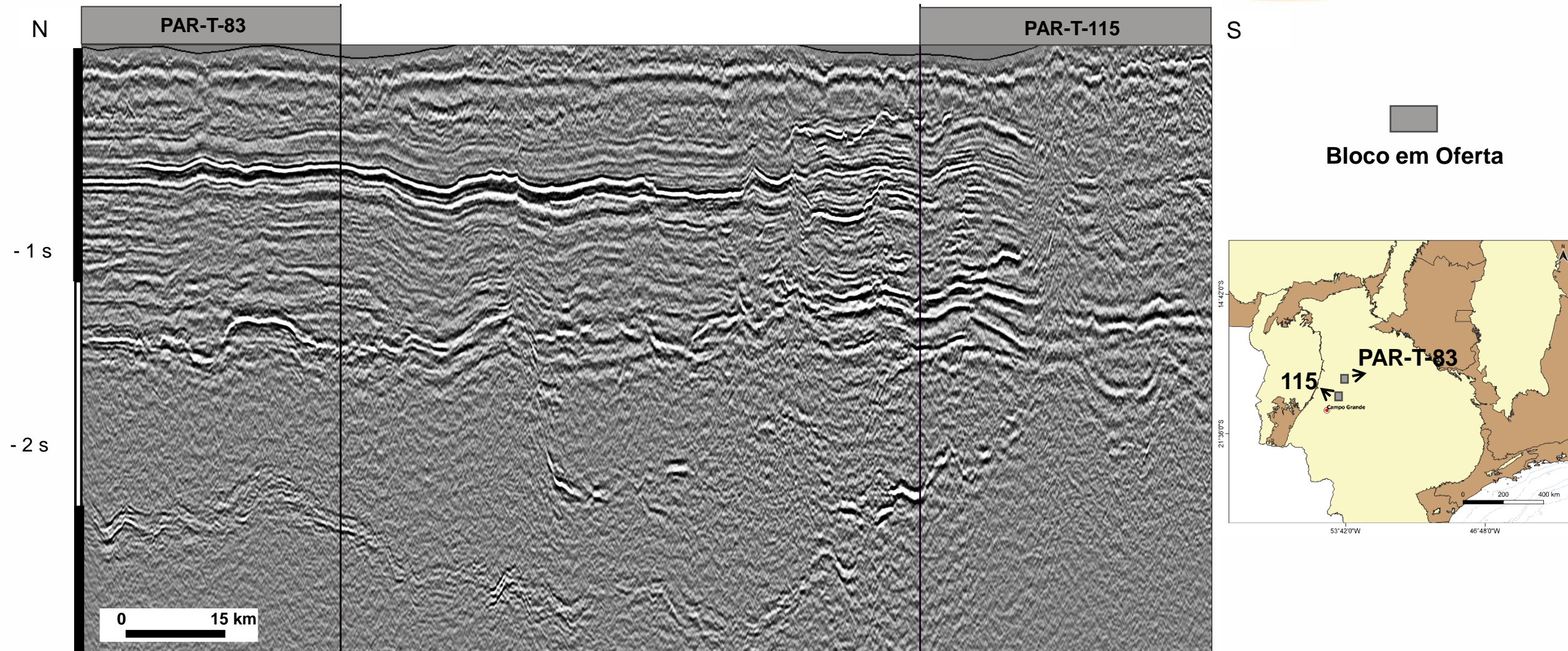

Linha 0314-0002 [0319_VIBRO2D-ANP-PARANA]

BACIA DO PARANÁ

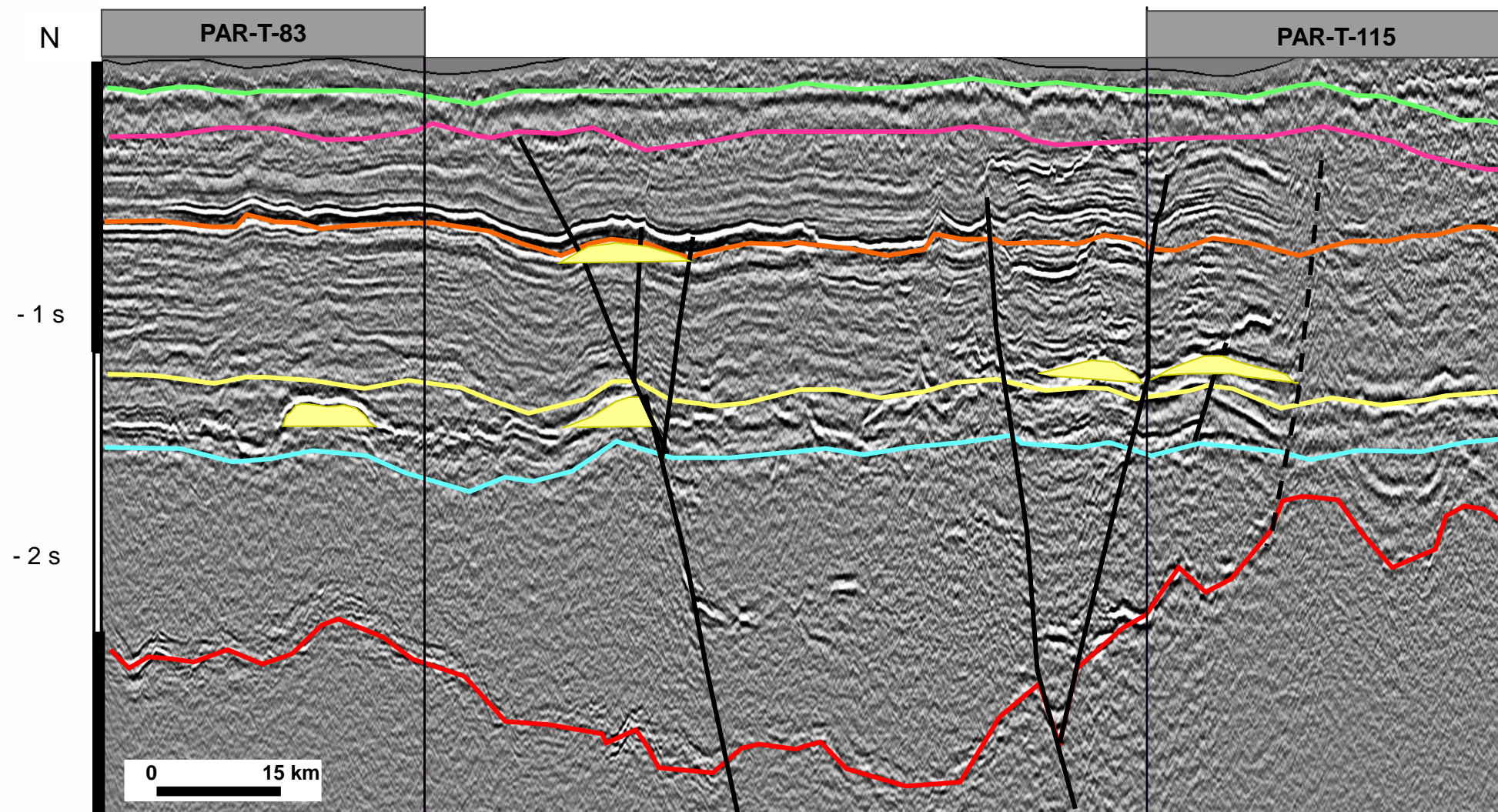

 Bloco em Oferta

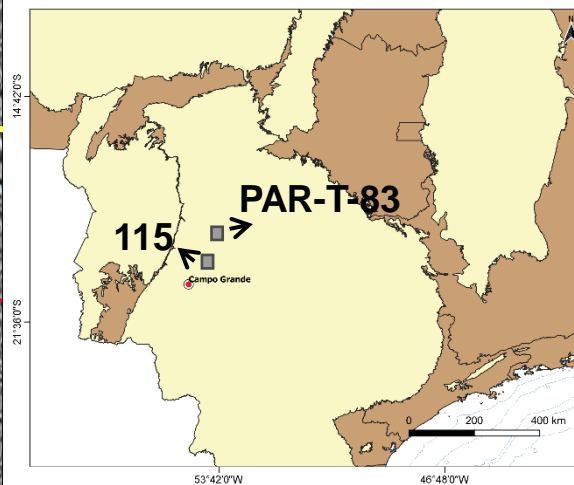

Linha 0314-0002 [0319_VIBRO2D-ANP-PARANA]

- | | | | |
|--|---|---|---|
|  Valanginiano |  Triássico |  Devoniano |  Embasamento |
|  Barremiano |  Cisuraliano |  Siluriano |  Oportunidade Exploratória |

BACIA DO PARANÁ

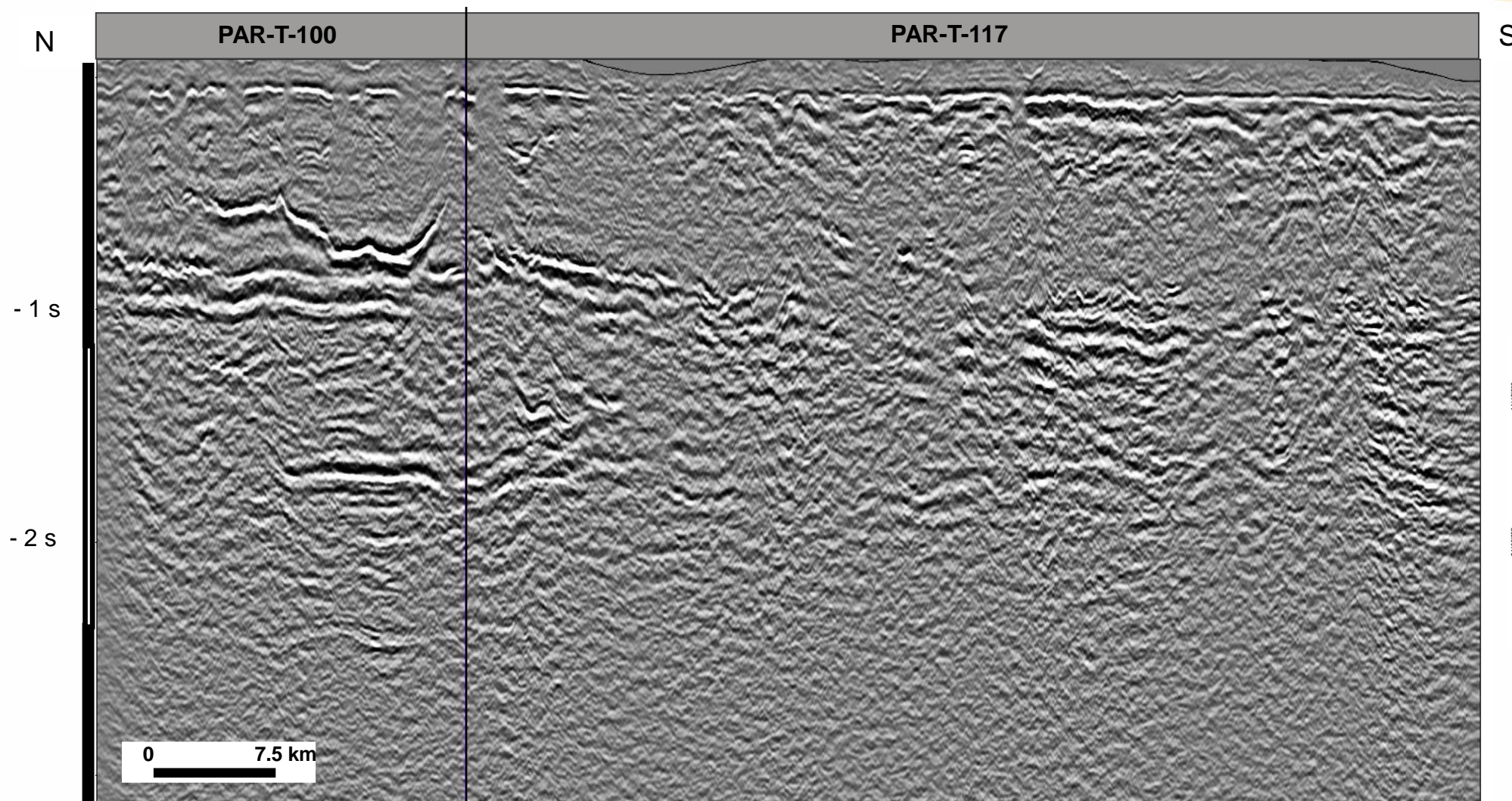

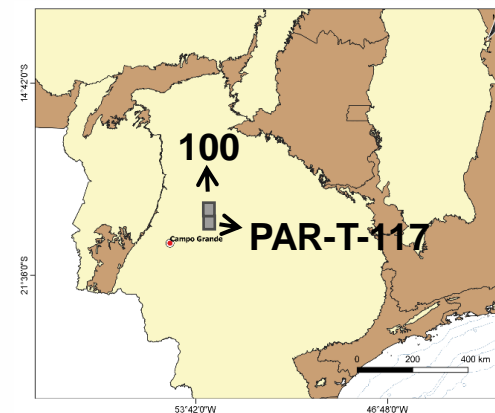

Bloco em Oferta

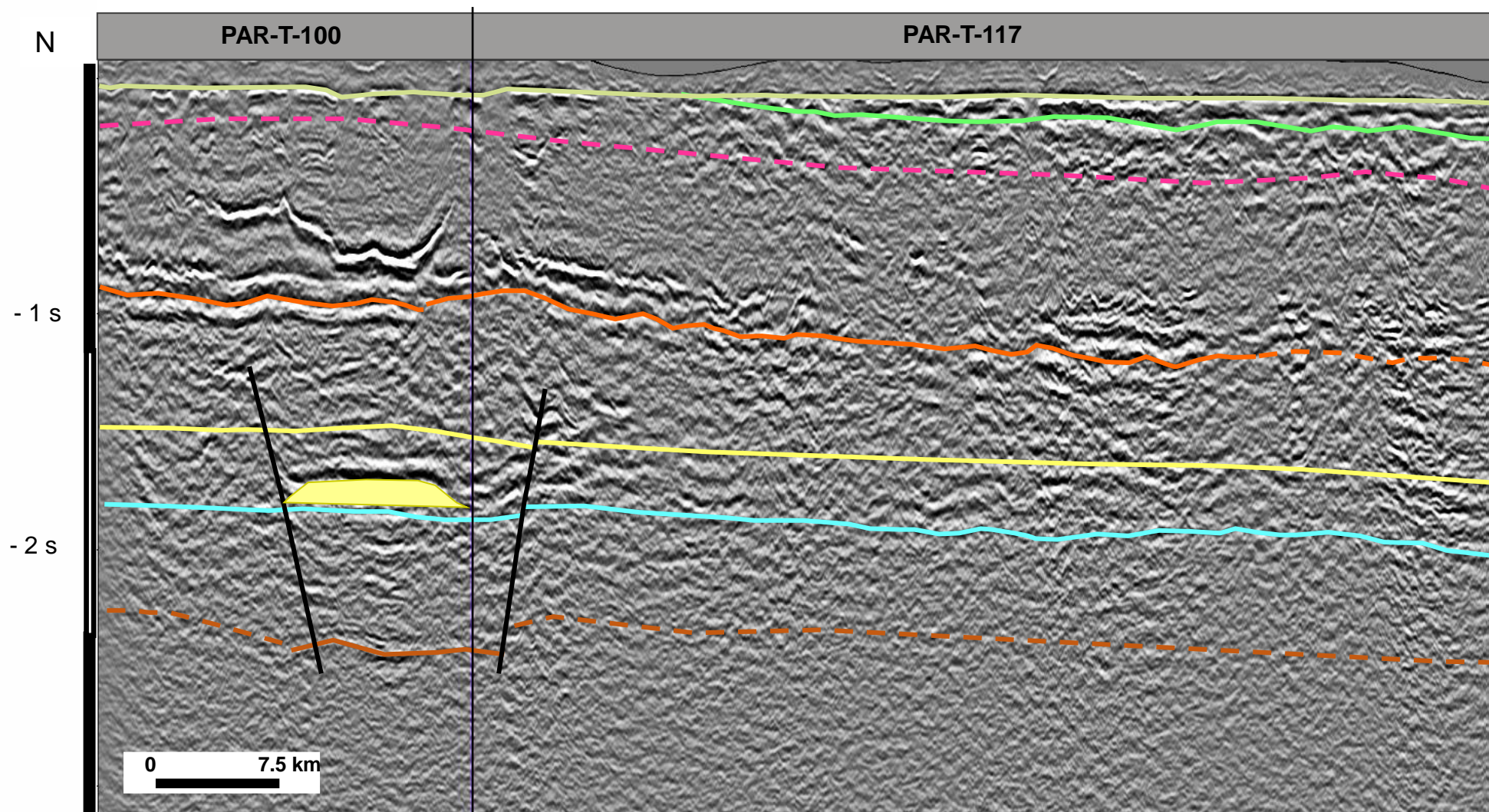

BACIA DO PARANÁ

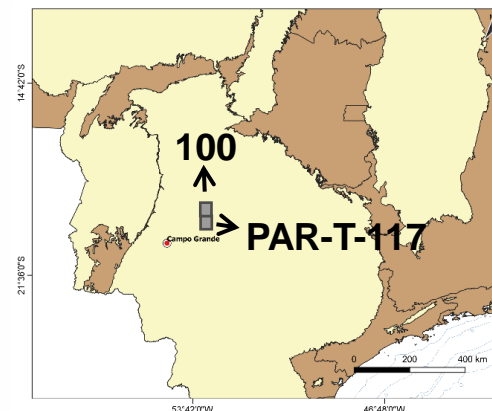

Bloco em Oferta



- | | | | |
|--------------|-------------|-----------|---------------------------|
| Valanginiano | Triássico | Devoniano | Embasamento |
| Barremiano | Cisuraliano | Siluriano | Oportunidade Exploratória |

Linha 0314-0026 [0319 VIBRO2D-ANP-PARANÁ]

BACIA DO PARANÁ

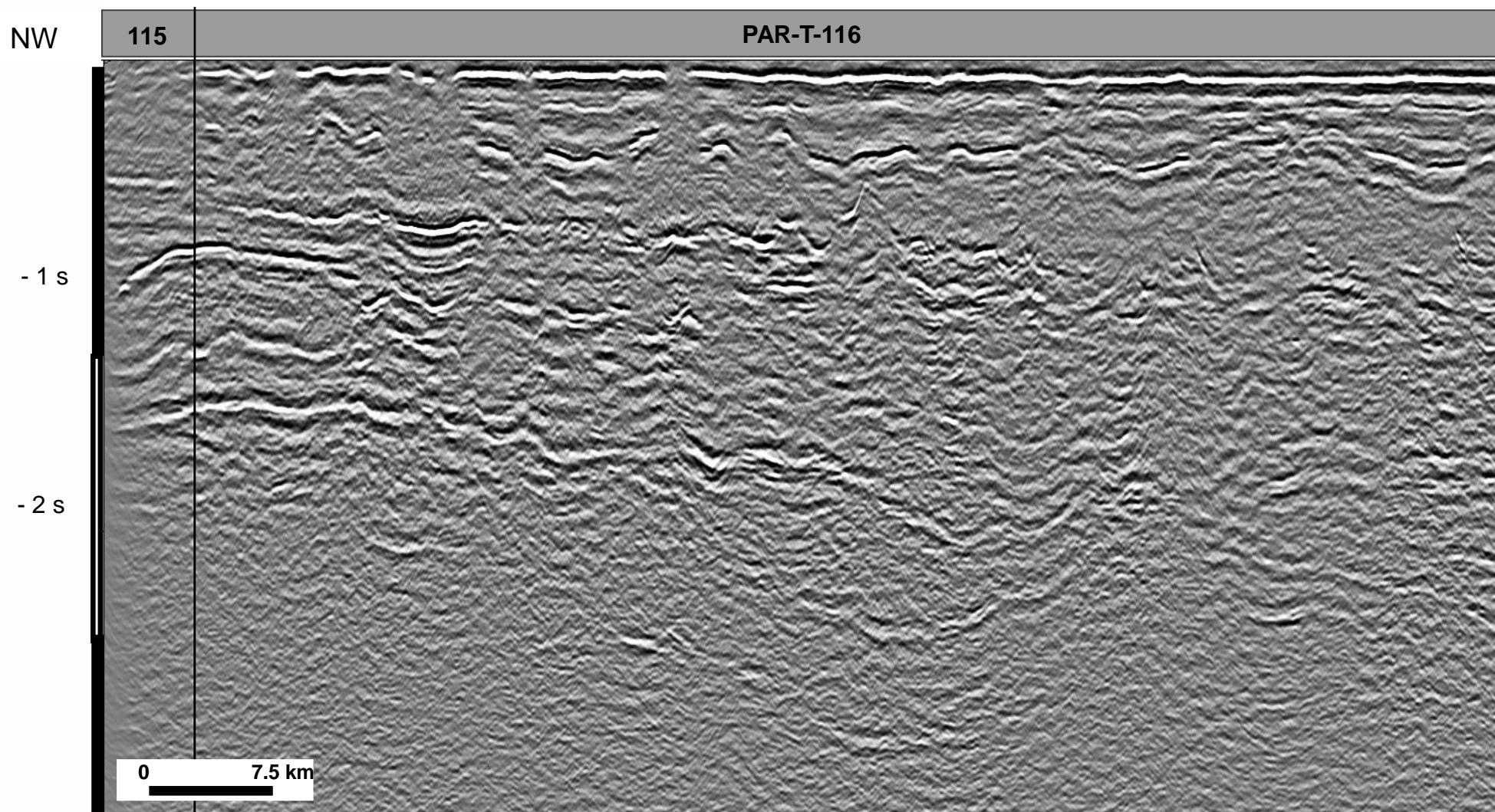

Bloco em Oferta

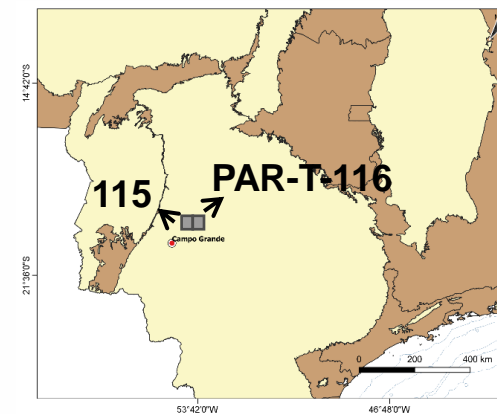

Linha 0314-0015 [0319 VIBRO2D-ANP-PARANA]

BACIA DO PARANÁ

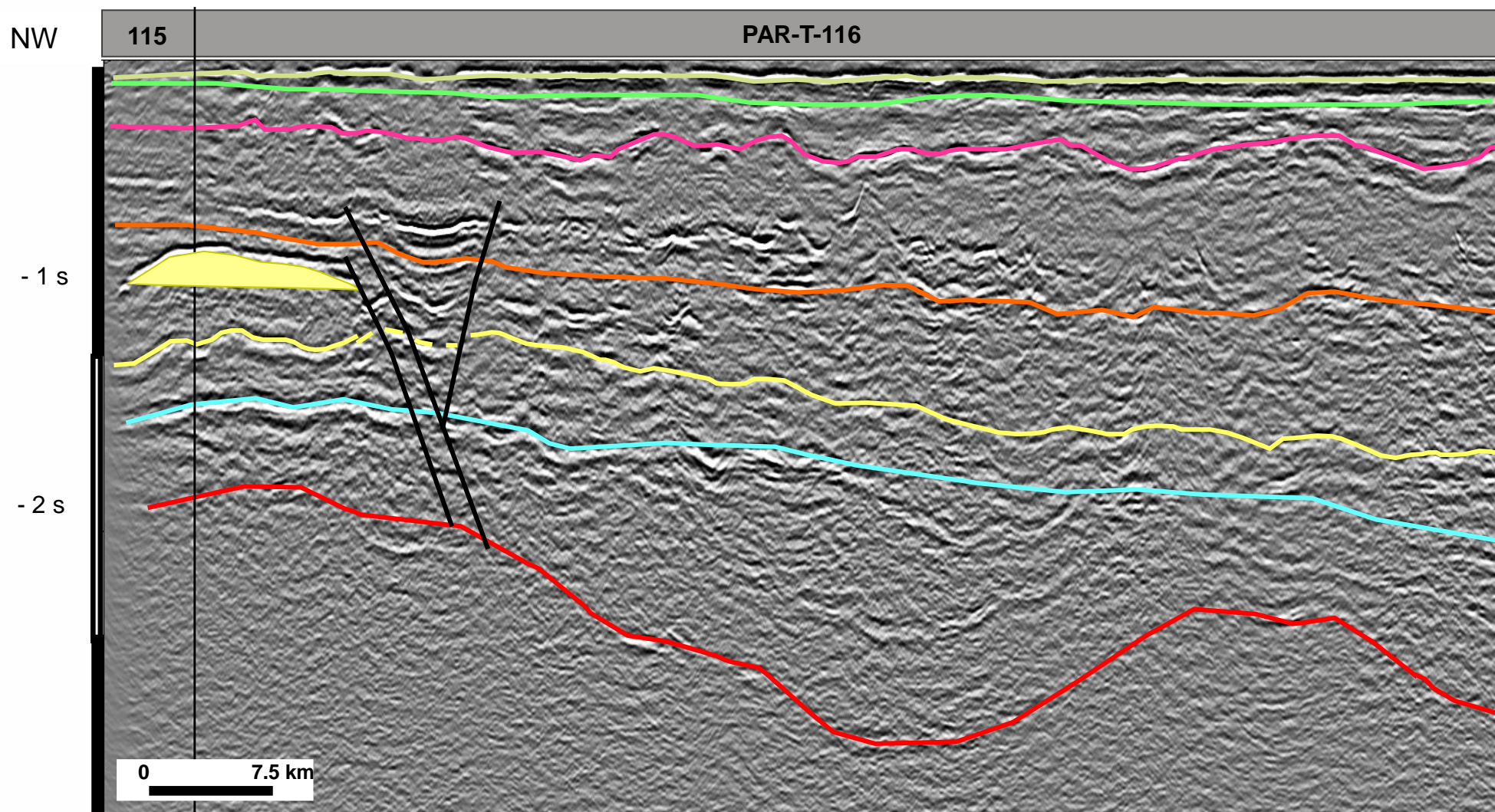

Bloco em Oferta

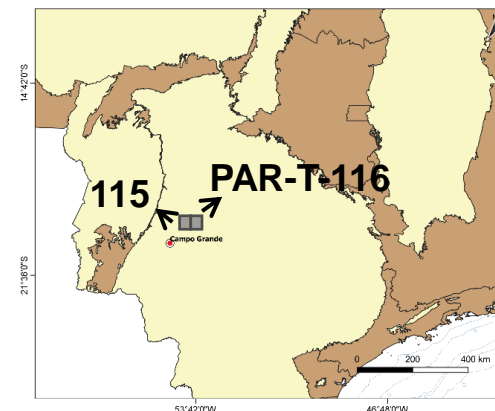

Linha 0314-0015 [0319_VIBRO2D-ANP-PARANA]

- | | | | |
|--------------|-------------|-----------|---------------------------|
| Valanginiano | Triássico | Devoniano | Embasamento |
| Barremiano | Cisuraliano | Siluriano | Oportunidade Exploratória |

BACIA DO PARANÁ

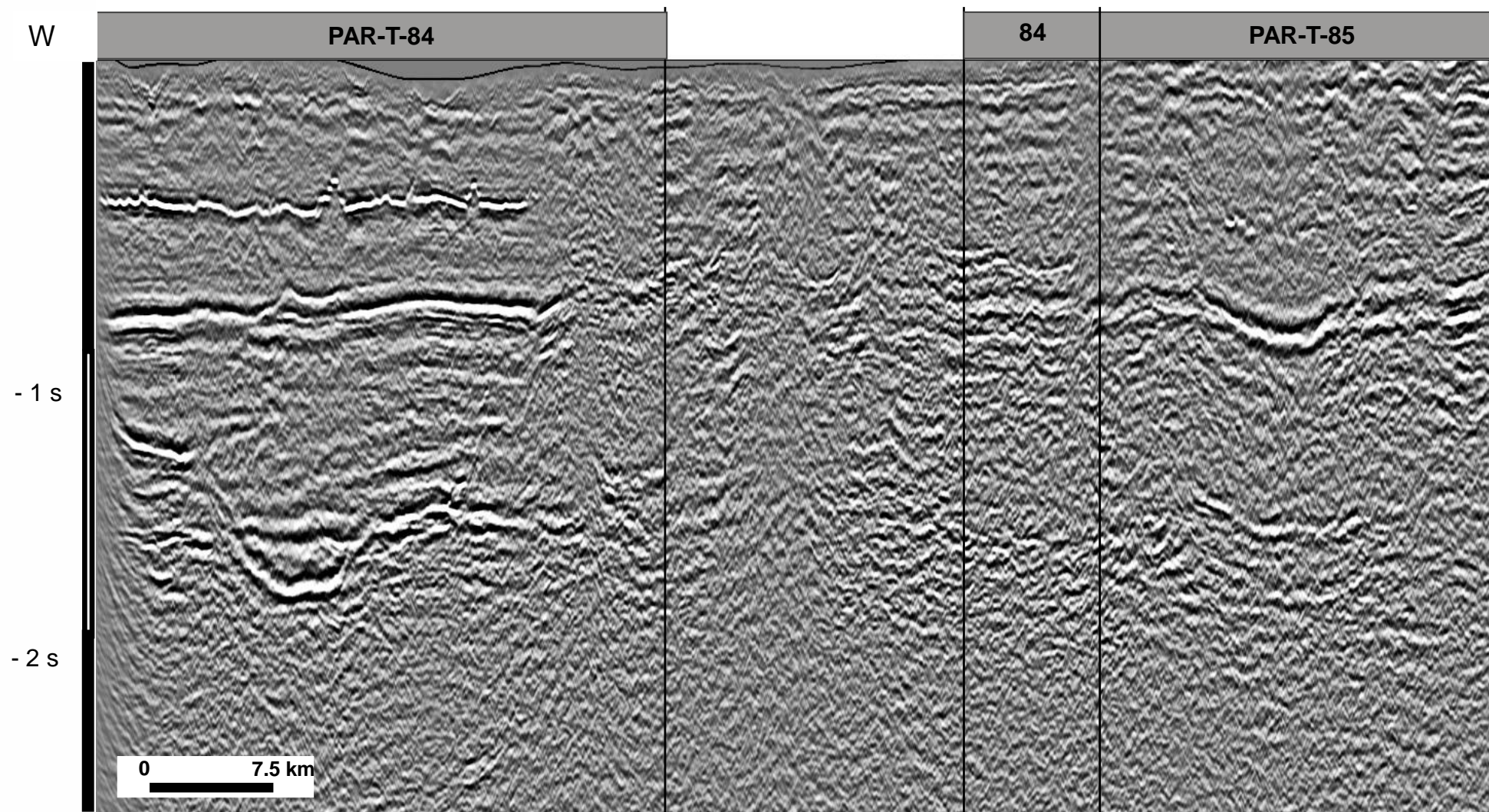

Bloco em Oferta

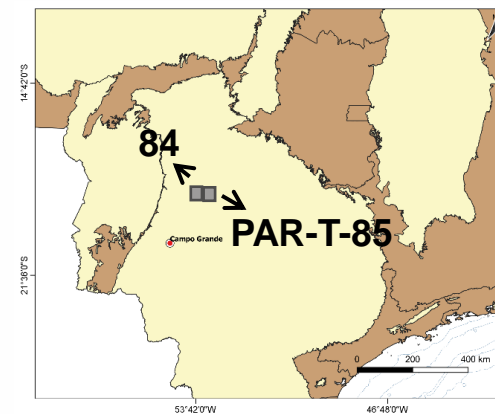

Linha 0314-0001 [0319_VIBRO2D-ANP-PARANA]

BACIA DO PARANÁ

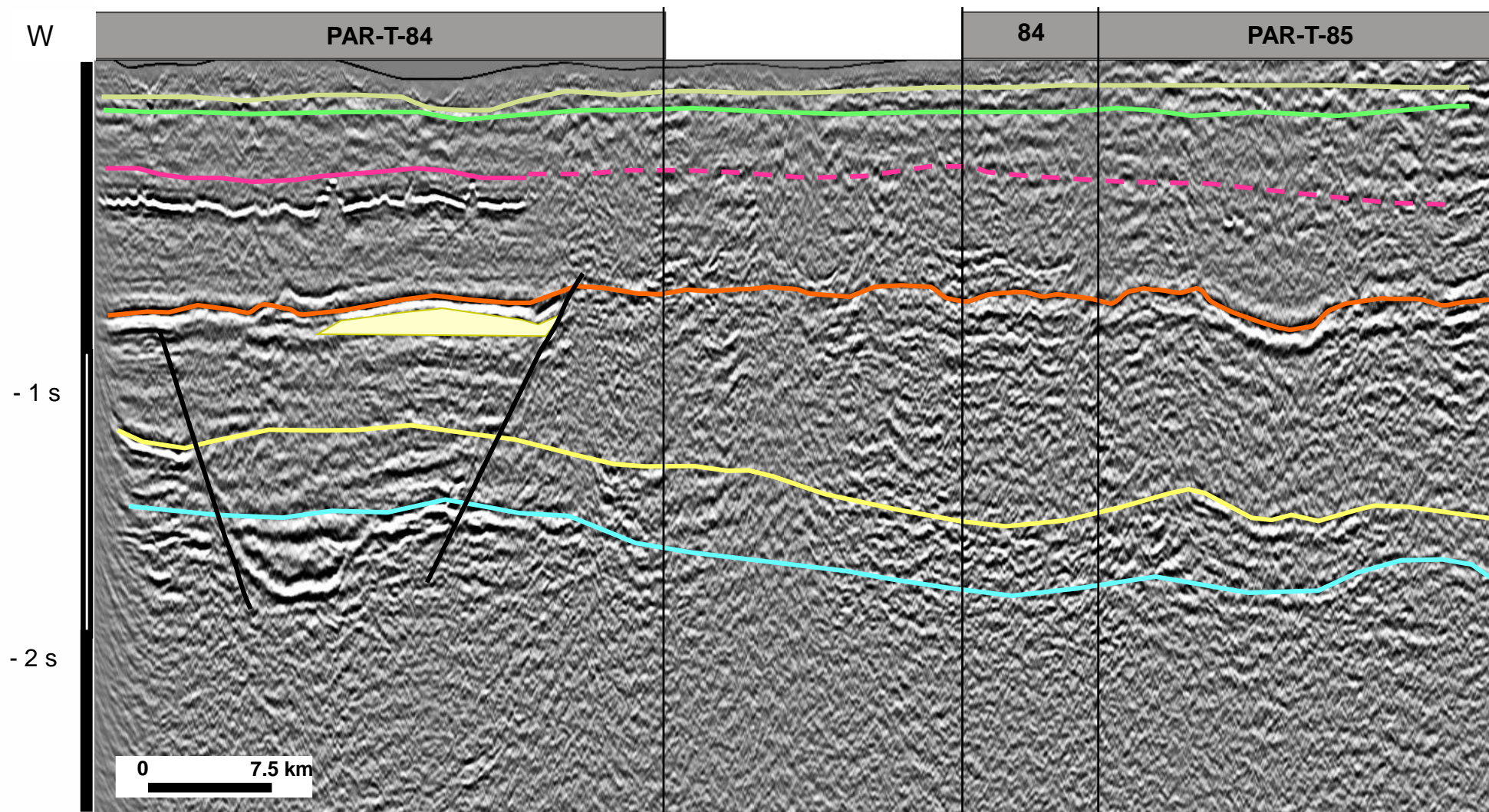

E

 Bloco em Oferta

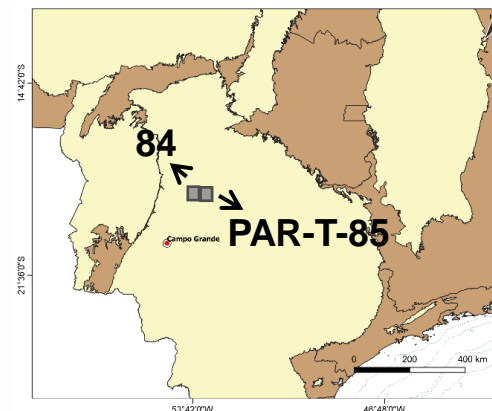

Linha 0314-0001 [0319 VIBRO2D-ANP-PARANA]

- | | | | |
|----------------|---------------|-------------|-----------------------------|
| — Valanginiano | — Triássico | — Devoniano | — Embasamento |
| — Barremiano | — Cisuraliano | — Siluriano | ● Oportunidade Exploratória |

BACIA DO PARANÁ

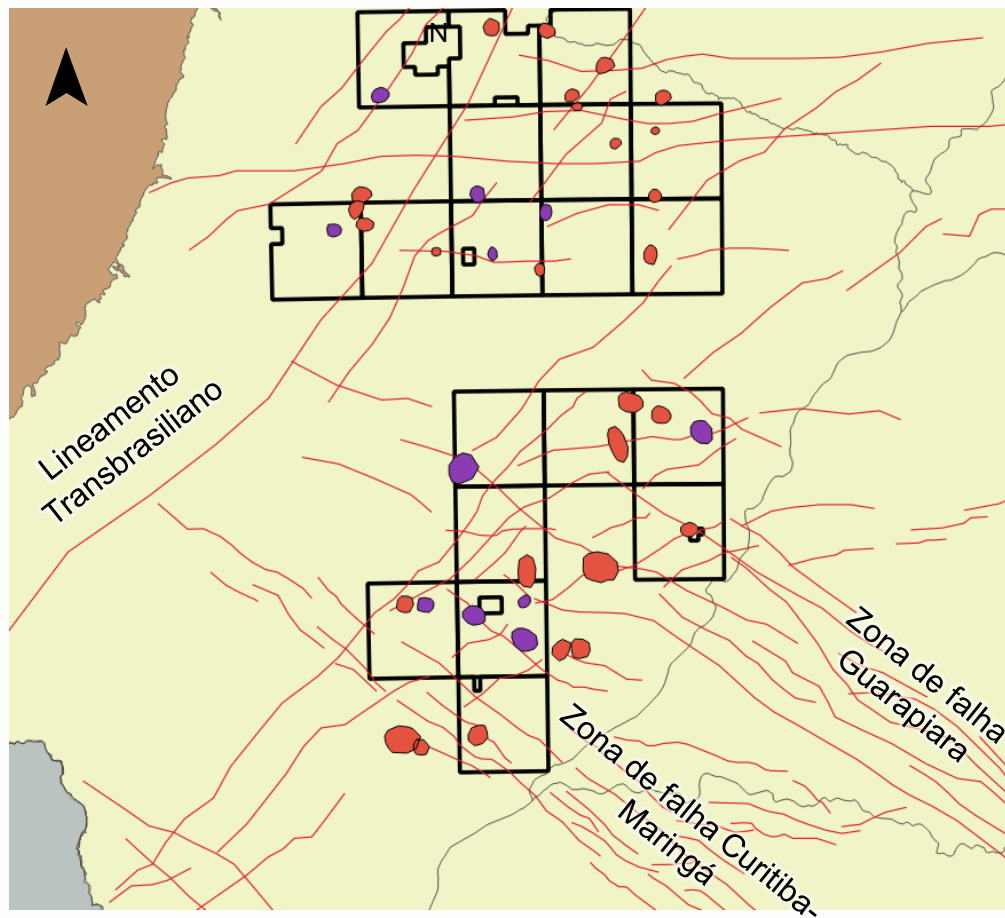

Oportunidades exploratórias

Permiano Devoniano

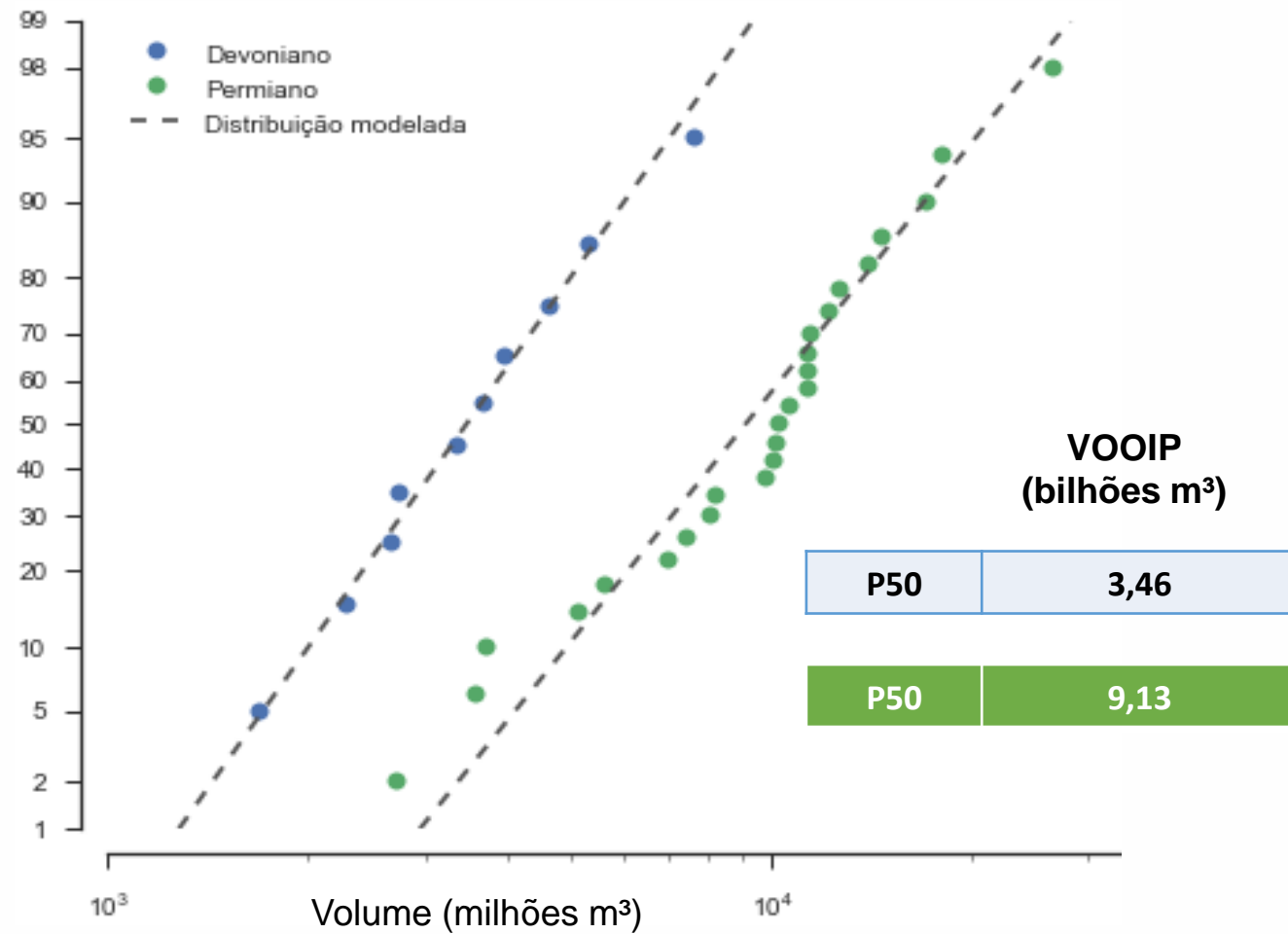

BACIA DO PARANÁ

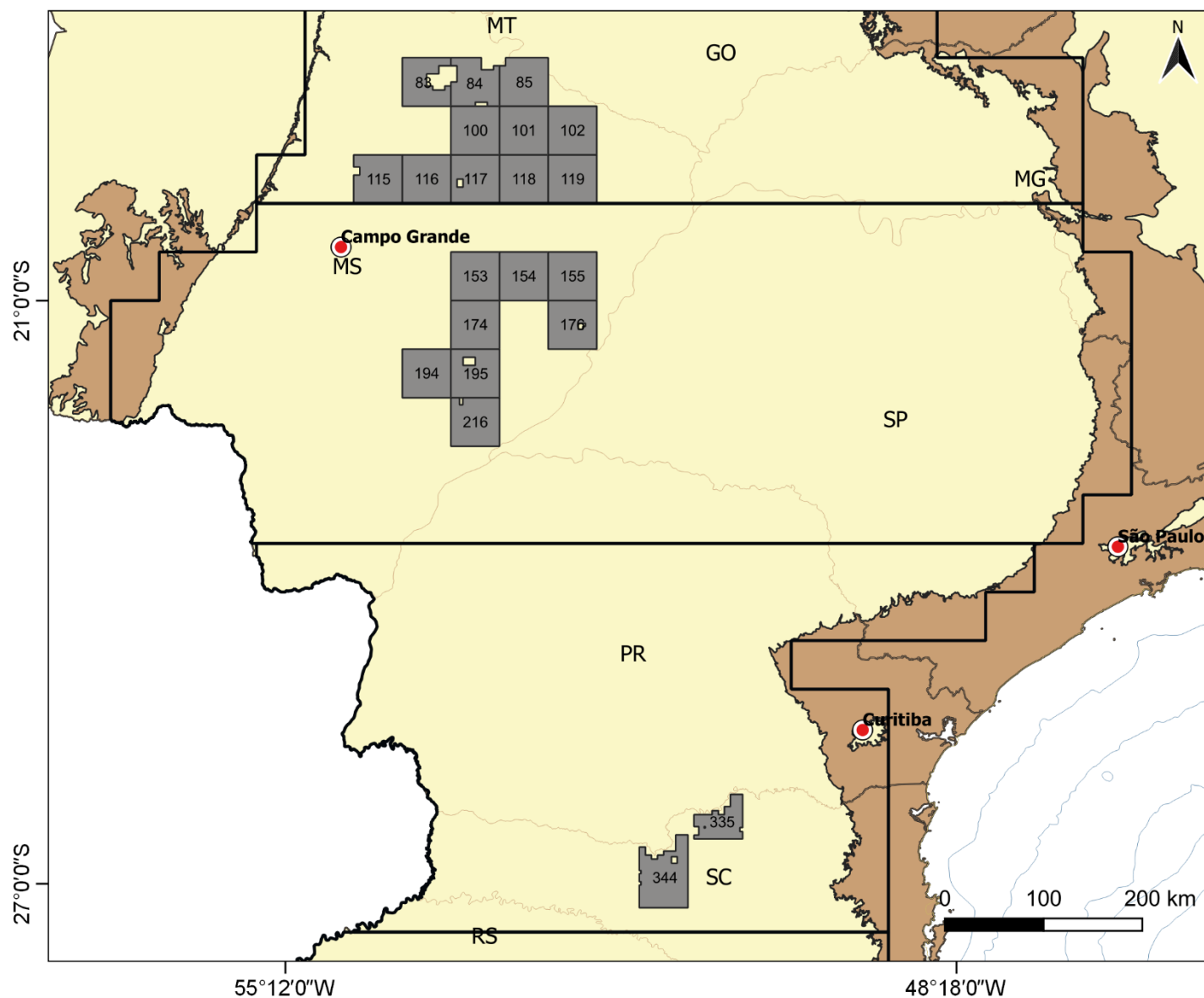

21 Blocos em Oferta

BACIA DO PARNAÍBA

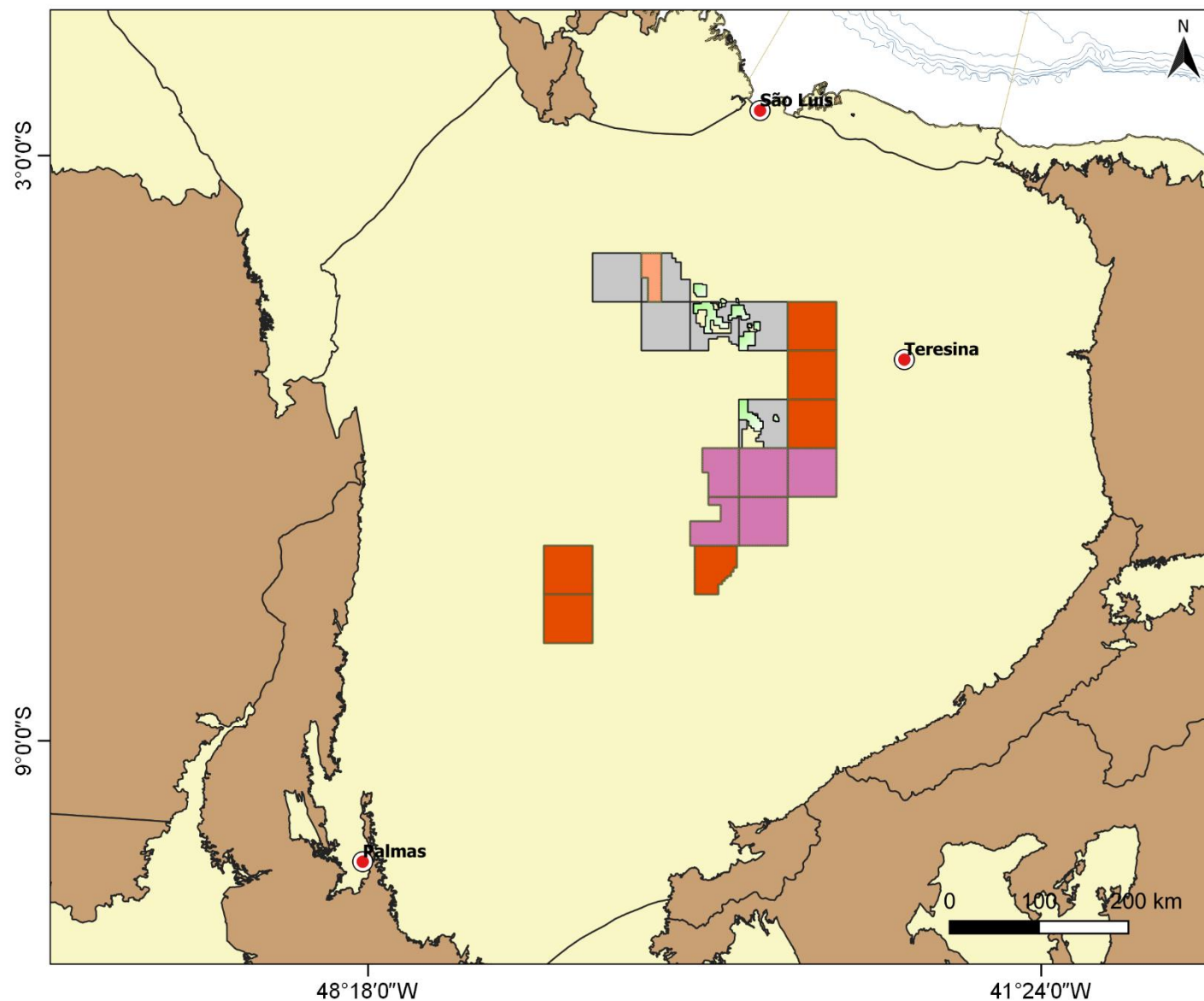

Blocos em concessão

- R9
- R13
- R14
- 1º e 2º Ciclo Oferta Permanente
- Campos em Produção

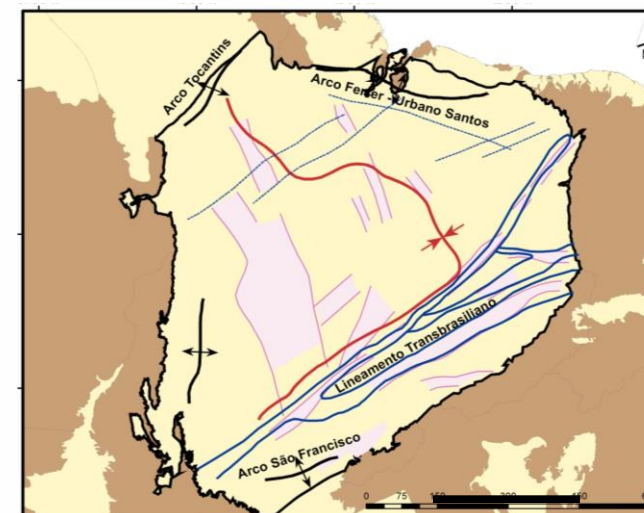

Seção Geológica: Parque dos Gaviões

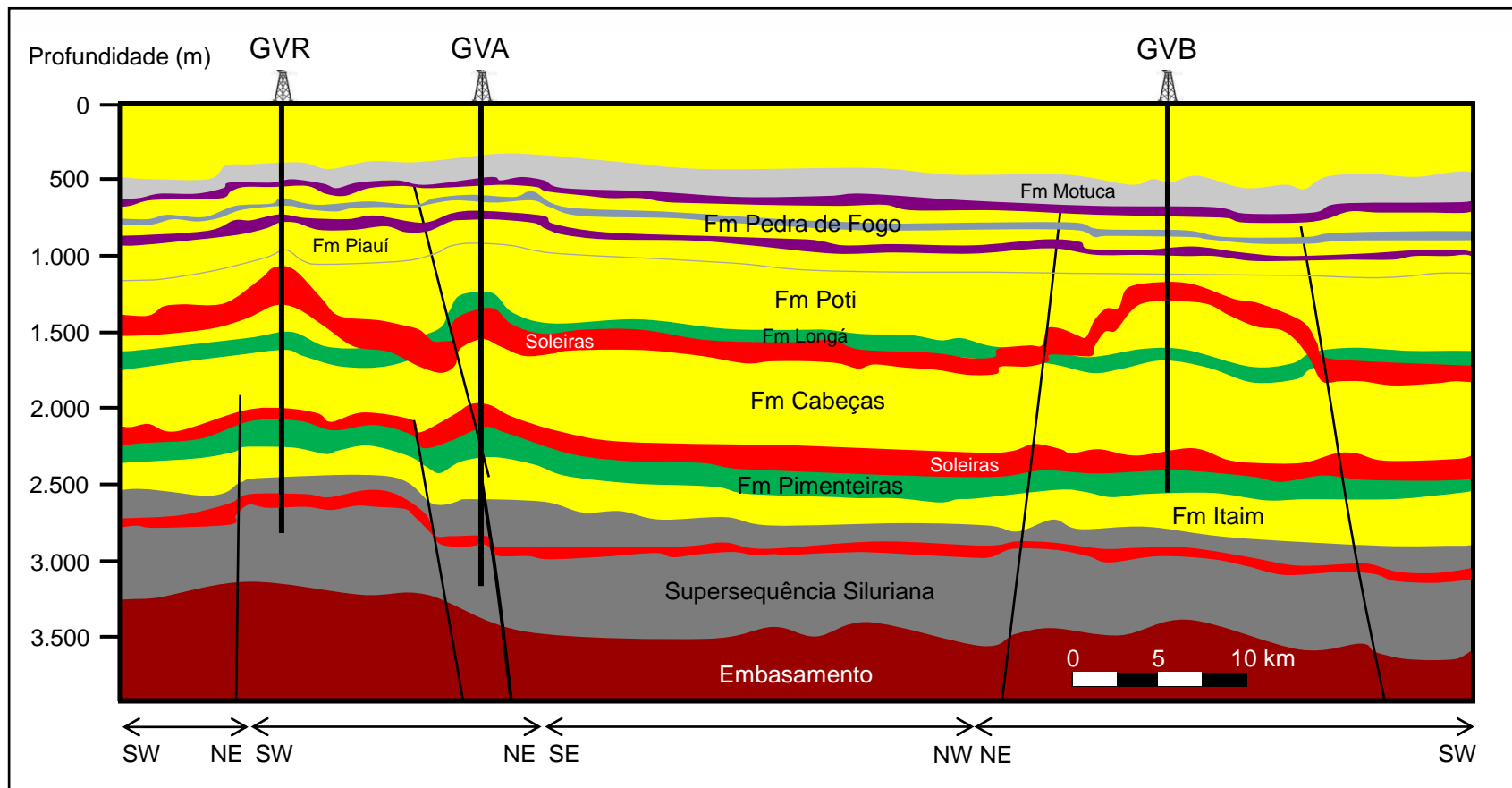

Fonte: Cunha *et al.*, 2012

BACIA DO PARNAÍBA

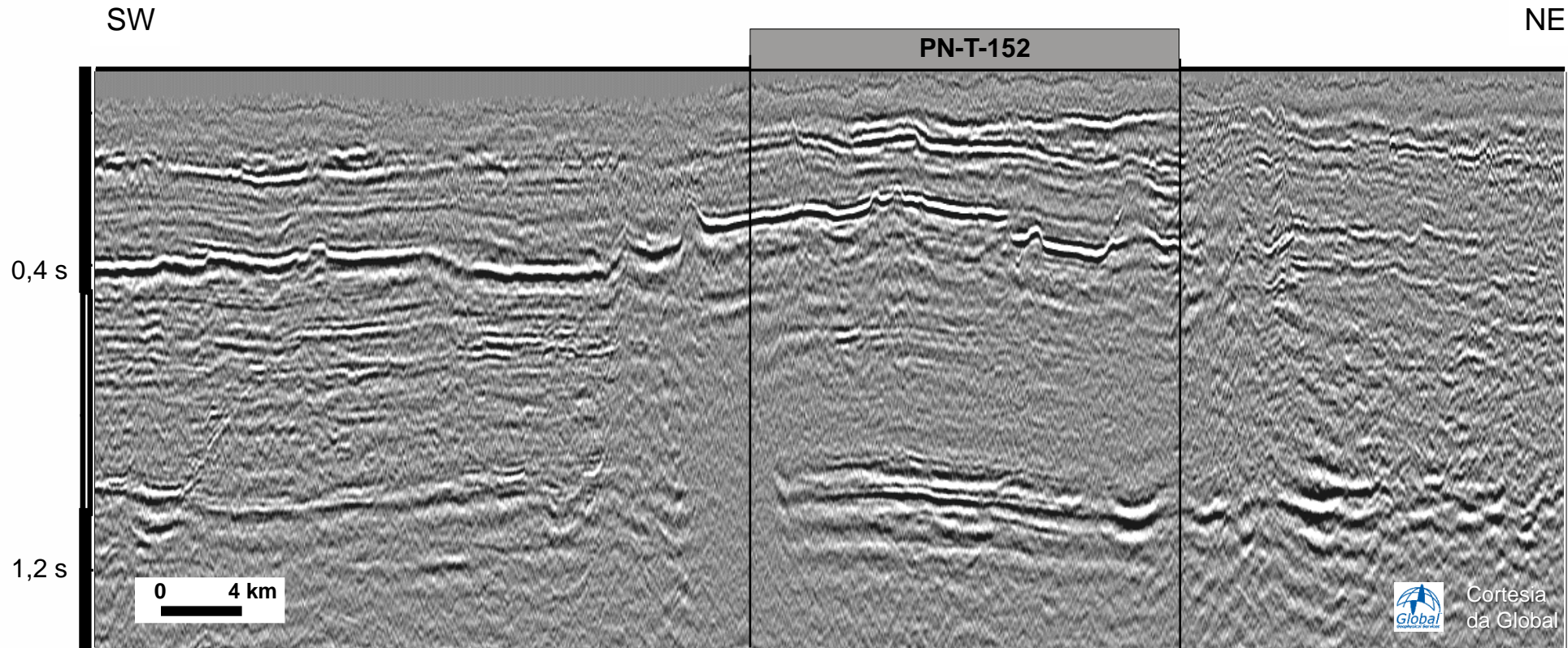

Bloco em Oferta

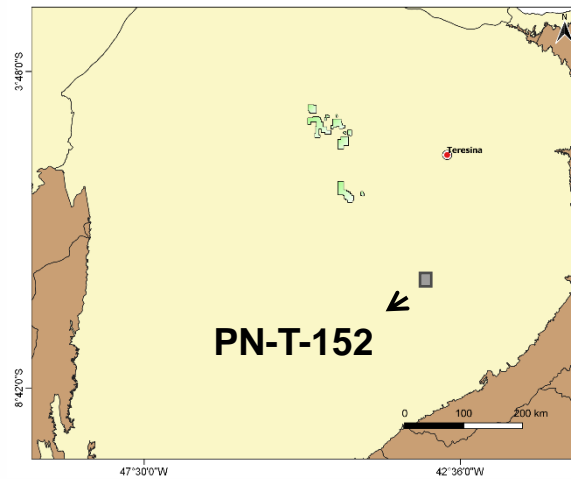

Linha 0319-0201 [0319_MC_BP_VIB2D_2012]

BACIA DO PARNAÍBA

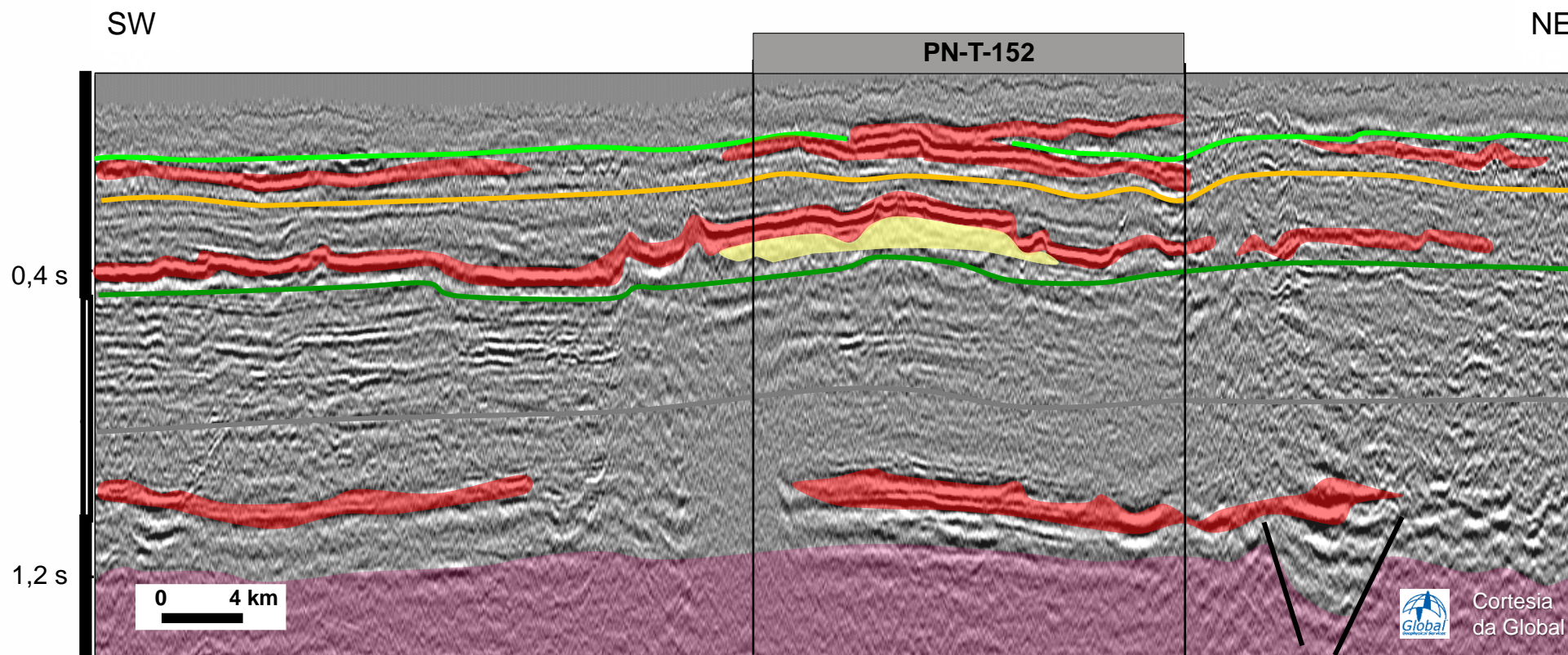

Linha 0319-0201 [0319_MC_BP_VIB2D_2012]

- | | | |
|-----------------------|----------------------------------|-----------------------------|
| — Topo Fm Longá | — Topo Super Sequência Siluriana | |
| — Topo Fm Cabeças | — Soleira | — Oportunidade Exploratória |
| — Topo Fm Pimenteiras | — Embasamento | |

Bloco em Oferta

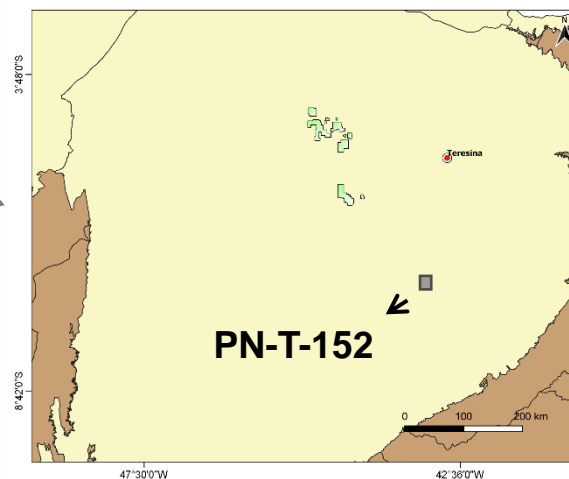

BACIA DO PARNAÍBA

NW

SE

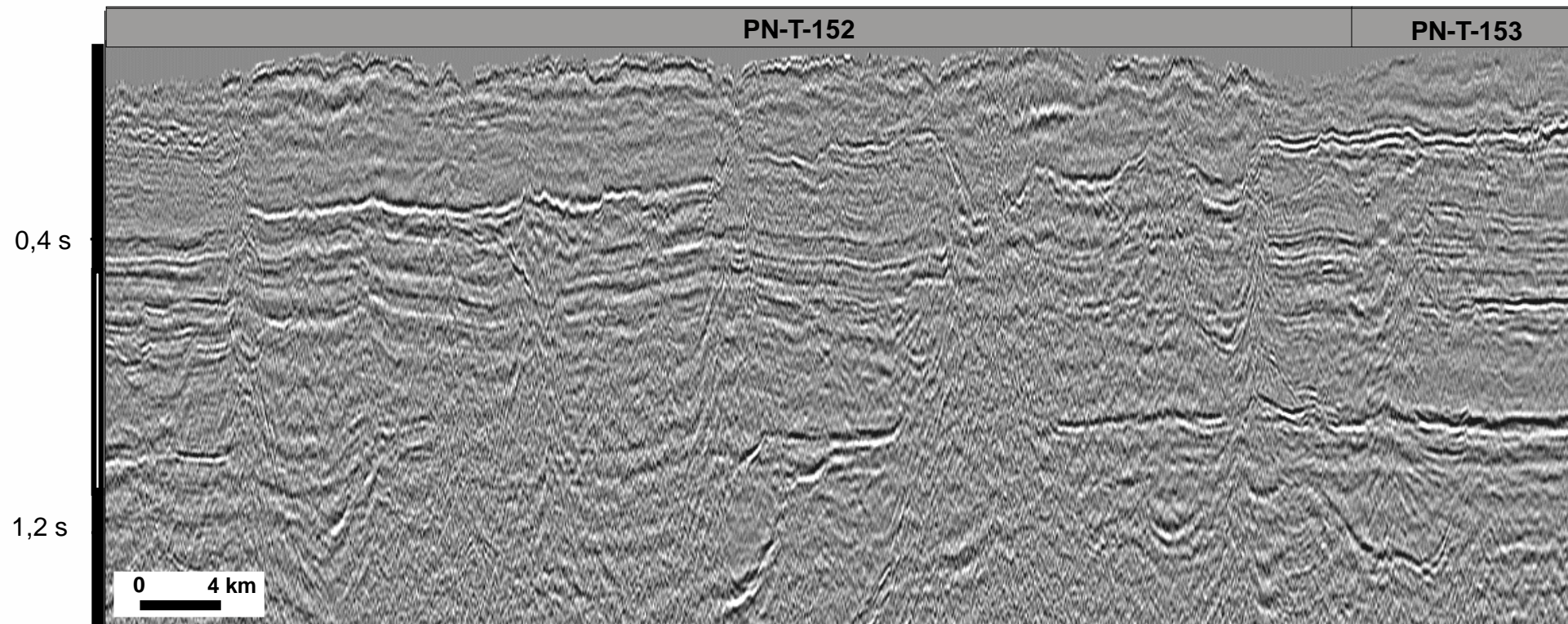

Bloco em Oferta

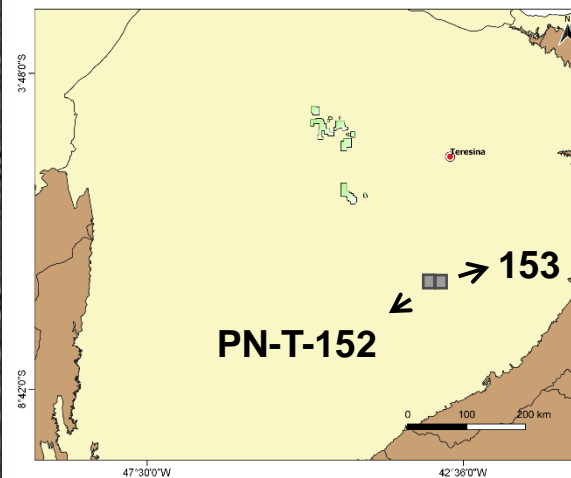

Linha 0295-0008 [0295_ANP_2D_PARNAIBA]

BACIA DO PARNAÍBA

NW

SE

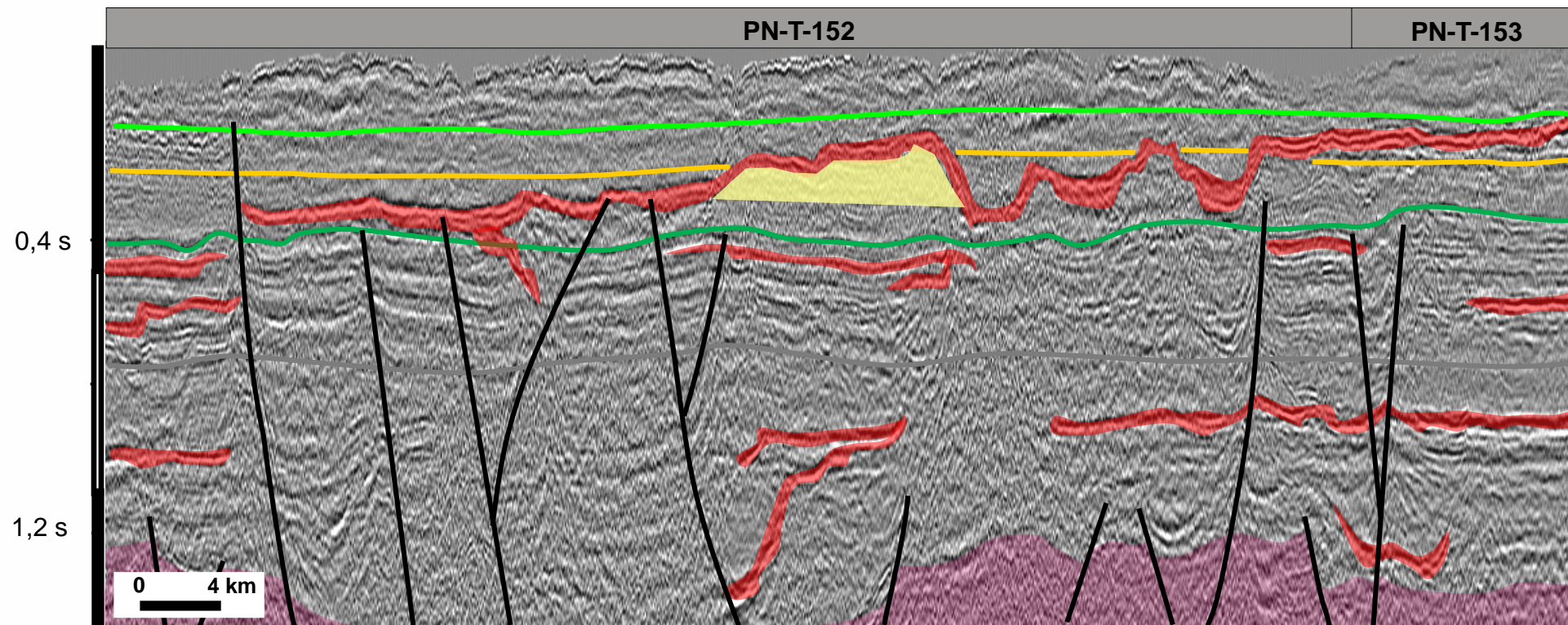

Linha 0295-0008 [0295_ANP_2D_PARNAIBA]

Bloco em Oferta

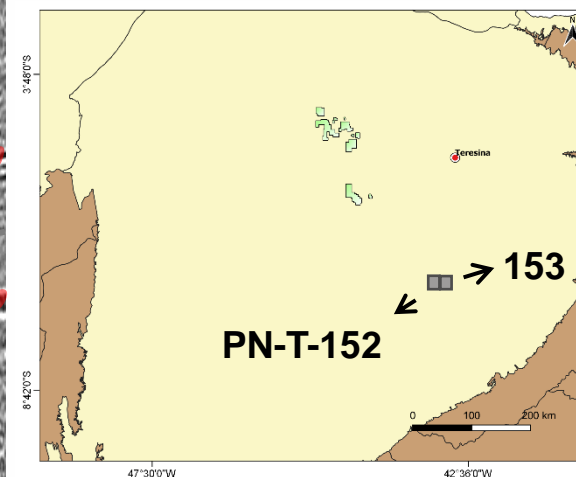

— Topo Fm Longá
— Topo Fm Cabeças

— Topo Fm Pimenteiras
— Topo Super Sequência Siluriana

— Soleira
— Embasamento

BACIA DO PARNAÍBA

NW

SE

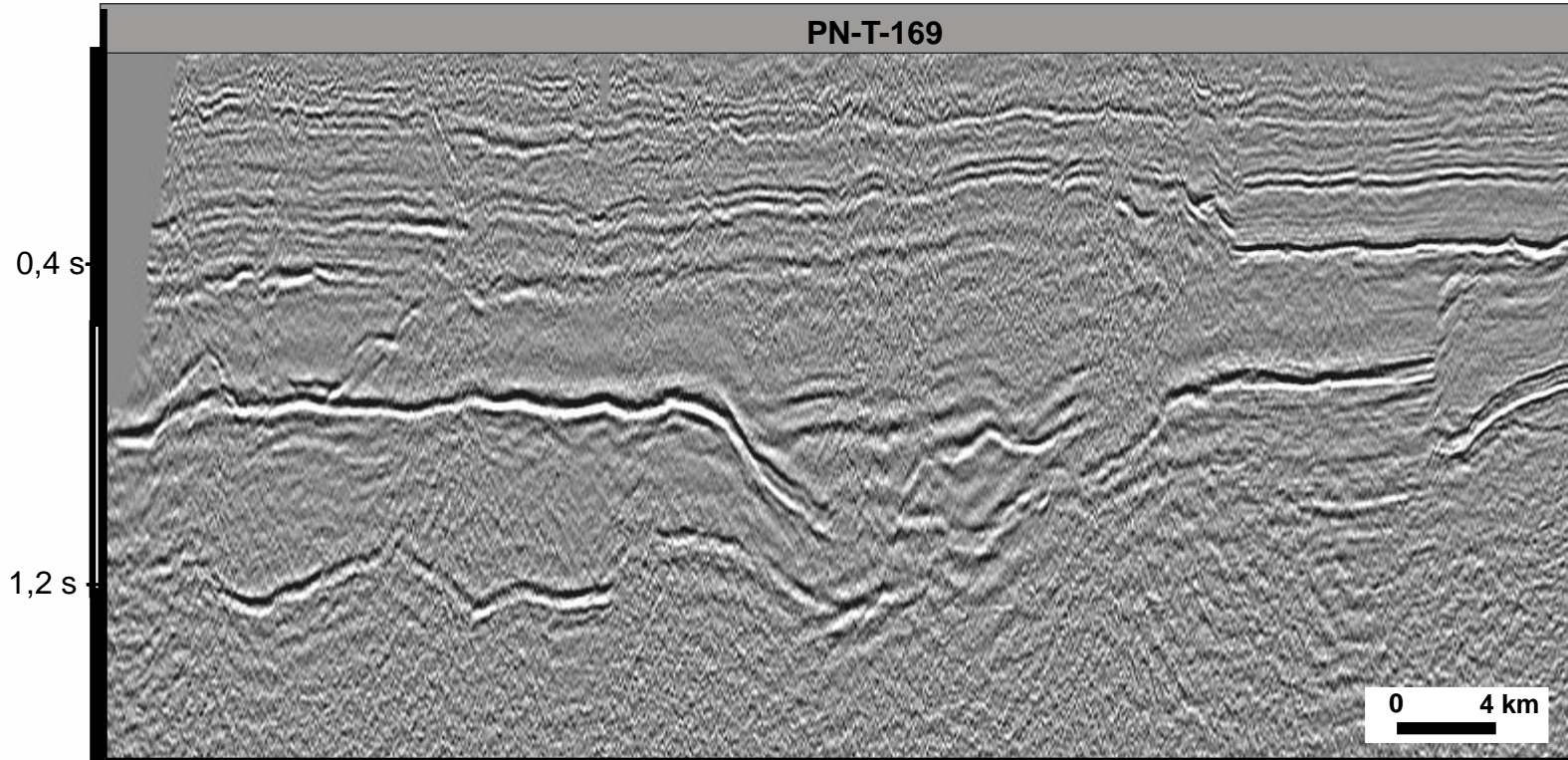

Linha 0295-0006 [0295_ANP_2D_PARNAIBA]

Bloco em Oferta

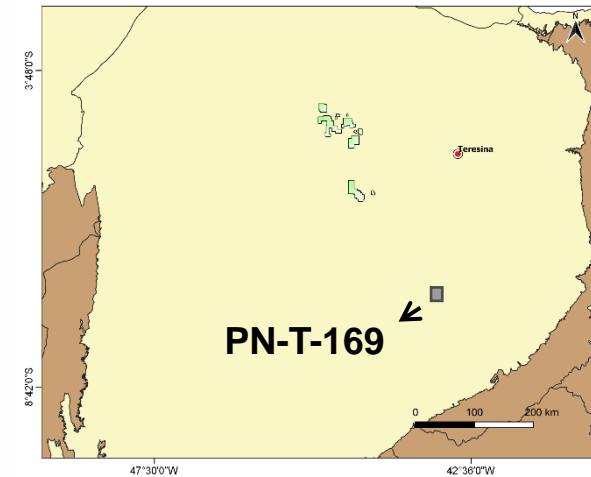

BACIA DO PARNAÍBA

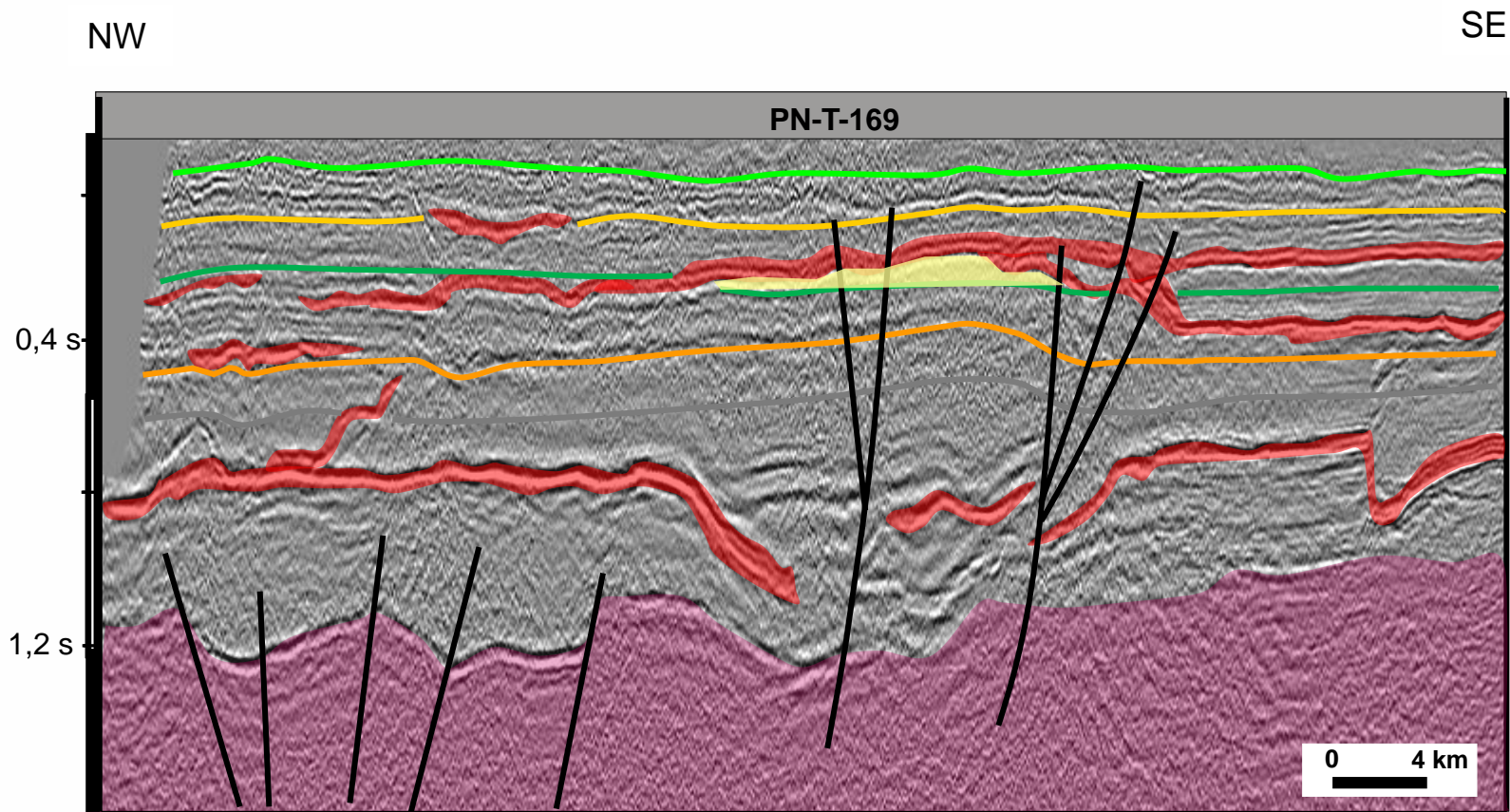

Linha 0295-0006 [0295_ANP_2D_PARNAIBA]

- | | | |
|-----------------------|----------------------------------|---------------|
| — Topo Fm Longá | — Topo Fm Itaim | ■ Soleira |
| — Topo Fm Cabeças | — Topo Super Sequência Siluriana | ■ Embasamento |
| — Topo Fm Pimenteiras | | |

Bloco em Oferta

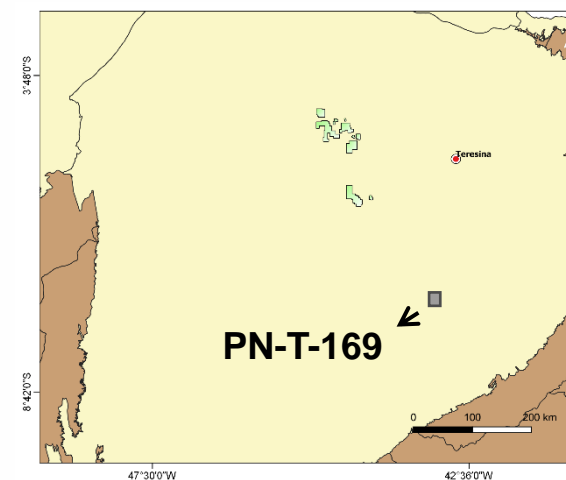

BACIA DO PARNAÍBA

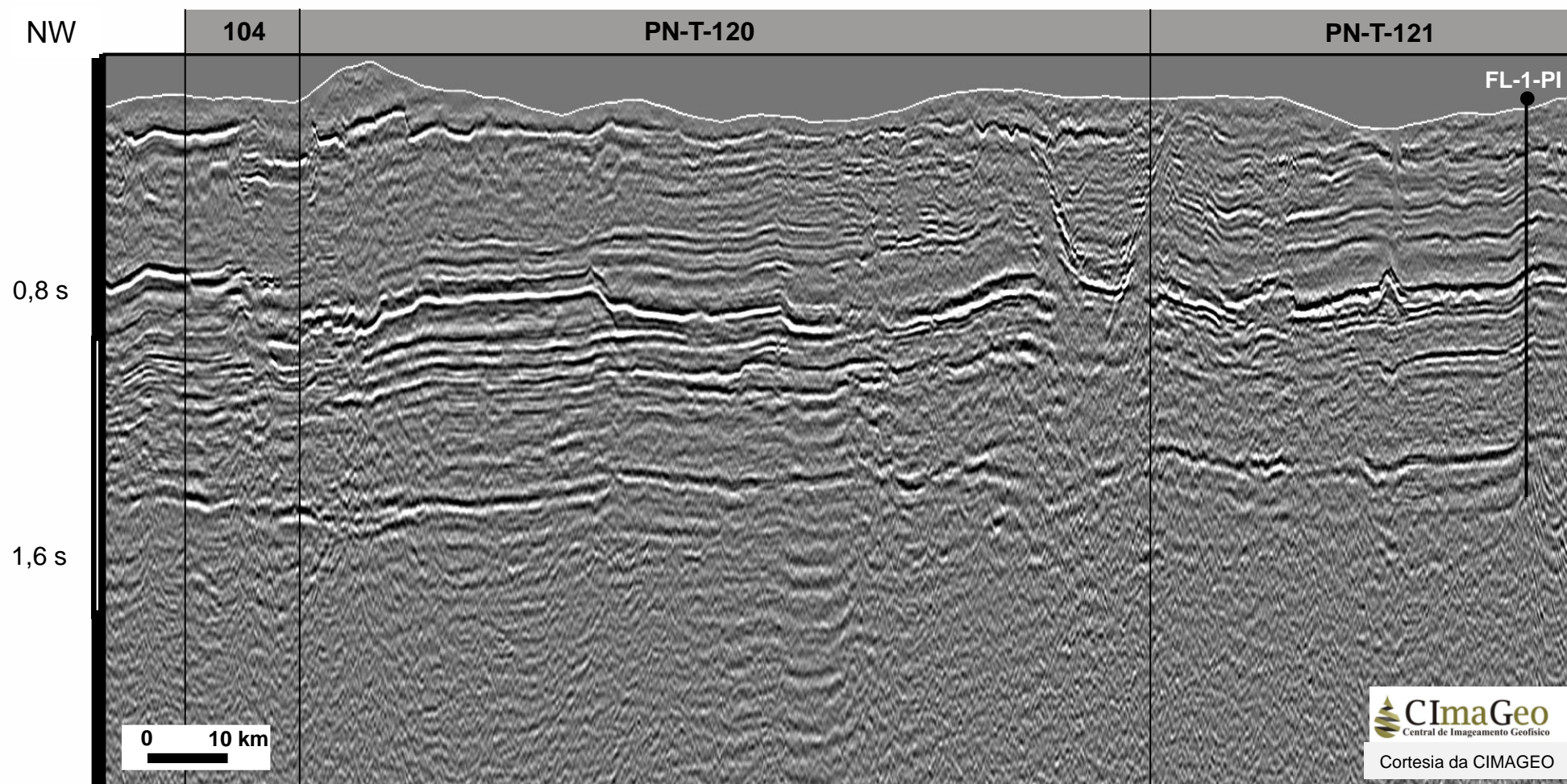

Bloco em Oferta

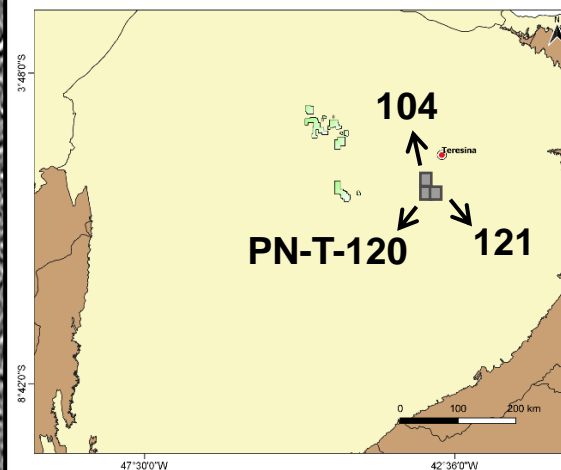

Linha 0317-0113 [0317_ANP_BACIA_DO_PARNAIBA]

BACIA DO PARNAÍBA

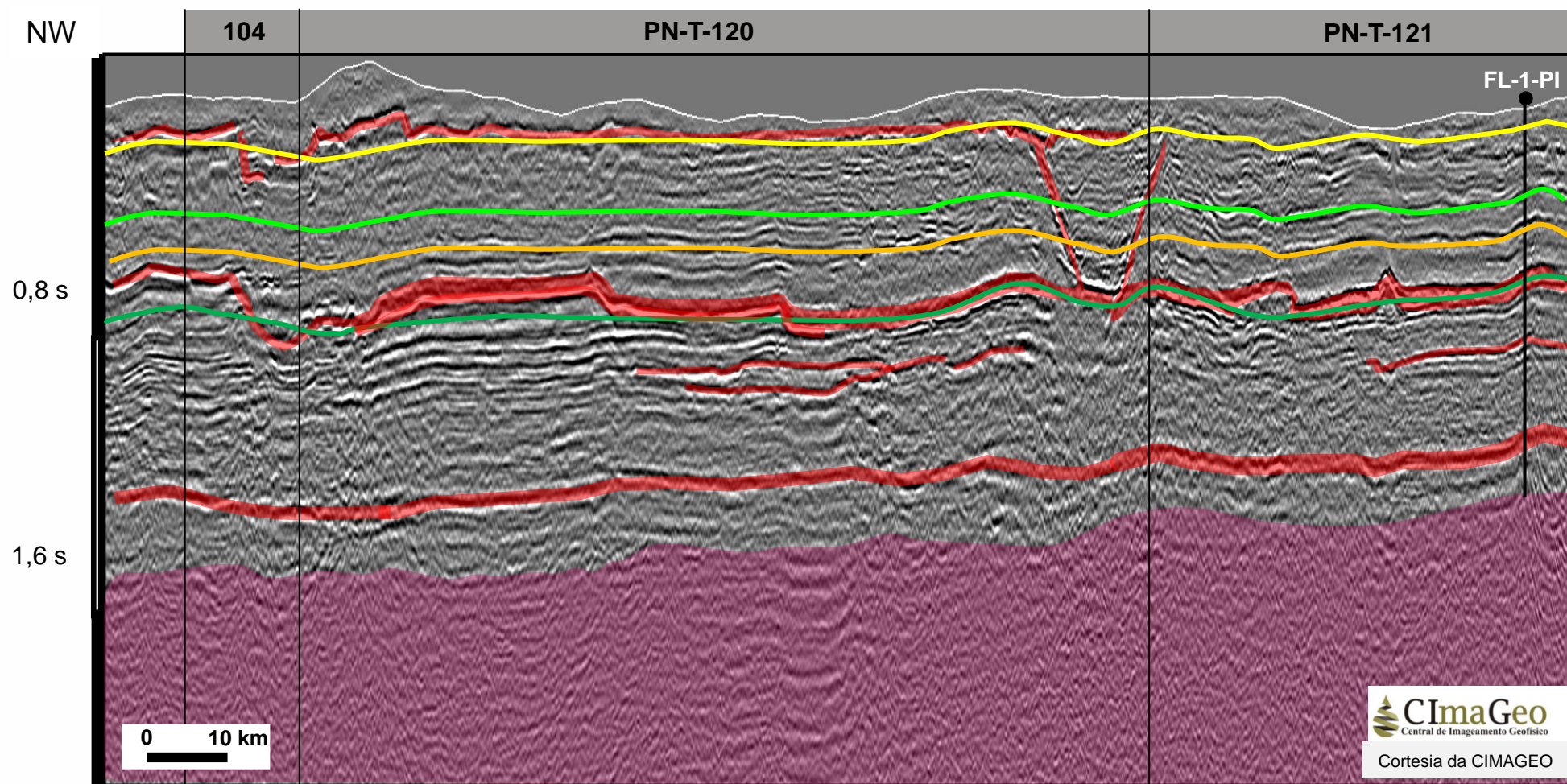

Bloco em Oferta

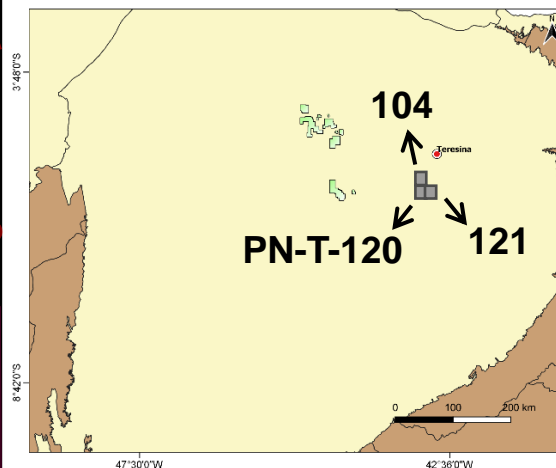

- Topo Fm Poti
- Topo Fm Cabeças
- Topo Fm Longá
- Topo Fm Pimenteiras
- Soleira
- Embasamento
- Oportunidade Exploratória

Linha 0317-0113 [0317_ANP_BACIA_DO_PARNAIBA]

BACIA DO PARNAÍBA

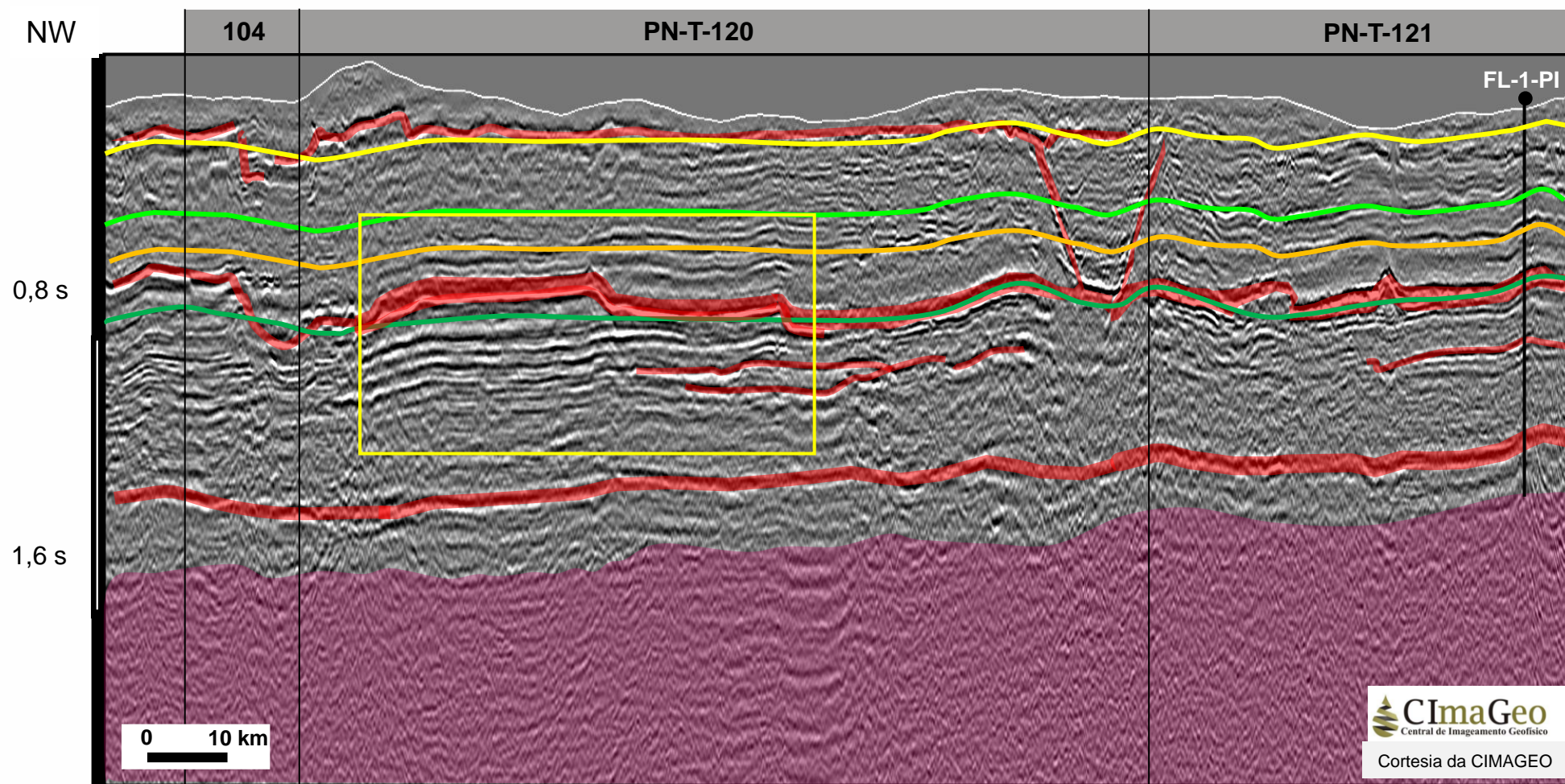

- Topo Fm Poti
- Topo Fm Cabeças
- Topo Fm Longá
- Topo Fm Pimenteiras
- Soleira
- Embasamento
- Oportunidade Exploratória

Linha 0317-0113 [0317_ANP_BACIA_DO_PARNAIBA]

Bloco em Oferta

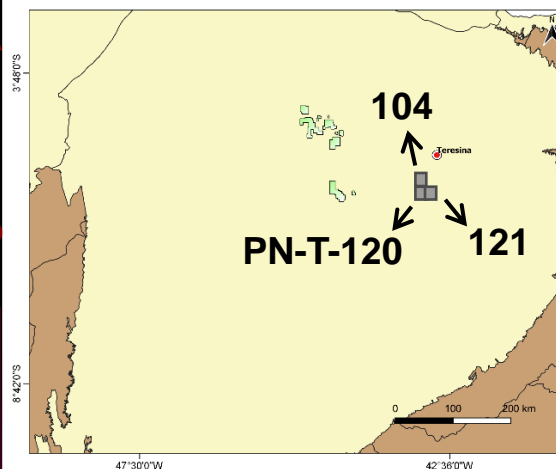

BACIA DO PARNAÍBA

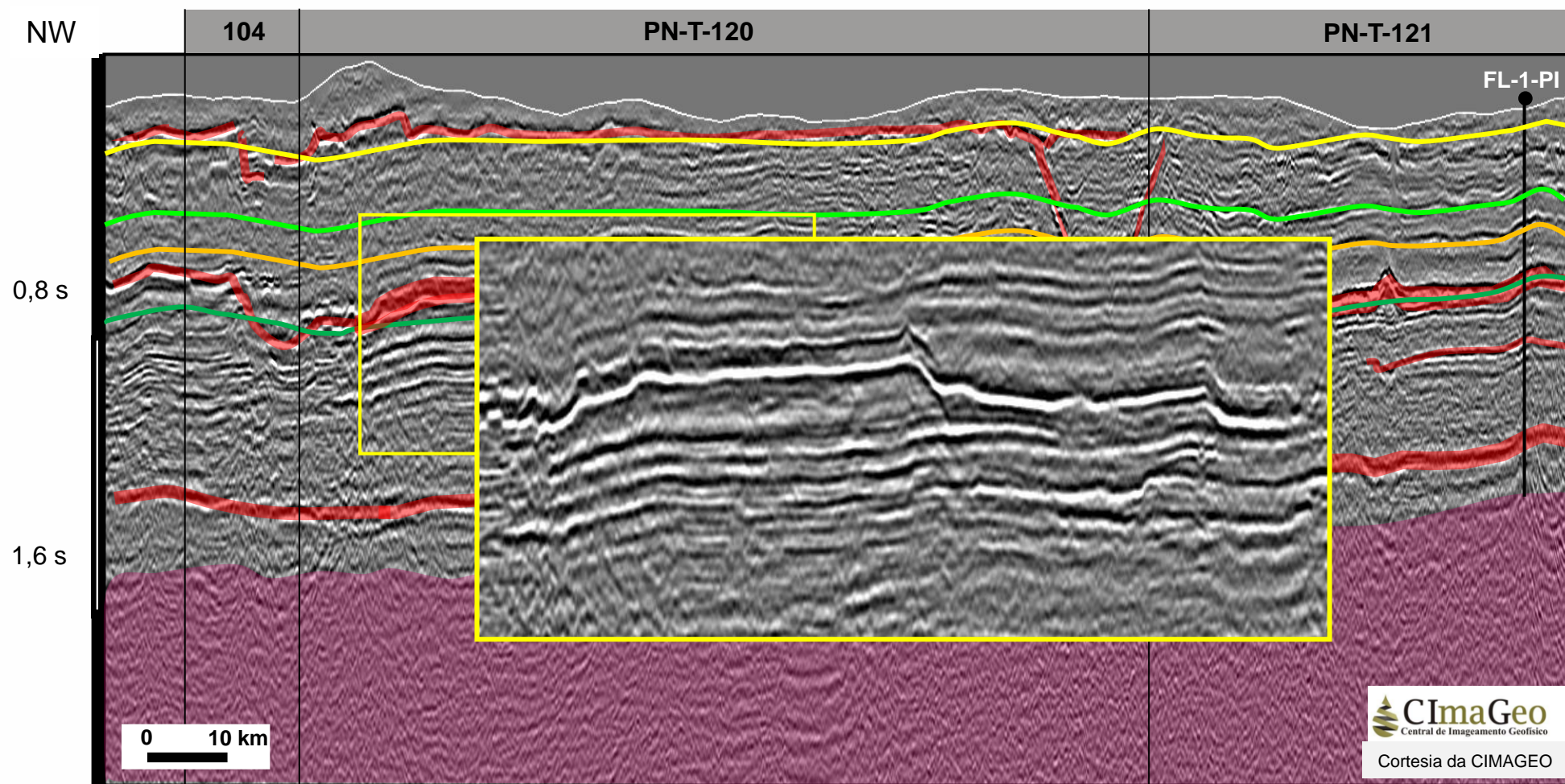

Bloco em Oferta

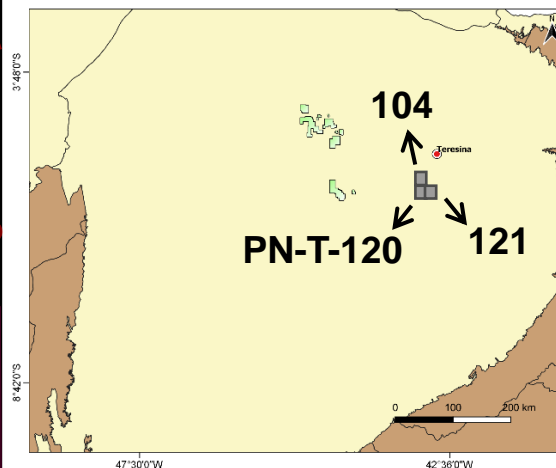

- Topo Fm Poti
- Topo Fm Cabeças
- Topo Fm Longá
- Topo Fm Pimenteiras
- Soleira
- Embasamento
- Oportunidade Exploratória

Linha 0317-0113 [0317_ANP_BACIA_DO_PARNAIBA]

BACIA DO PARNAÍBA

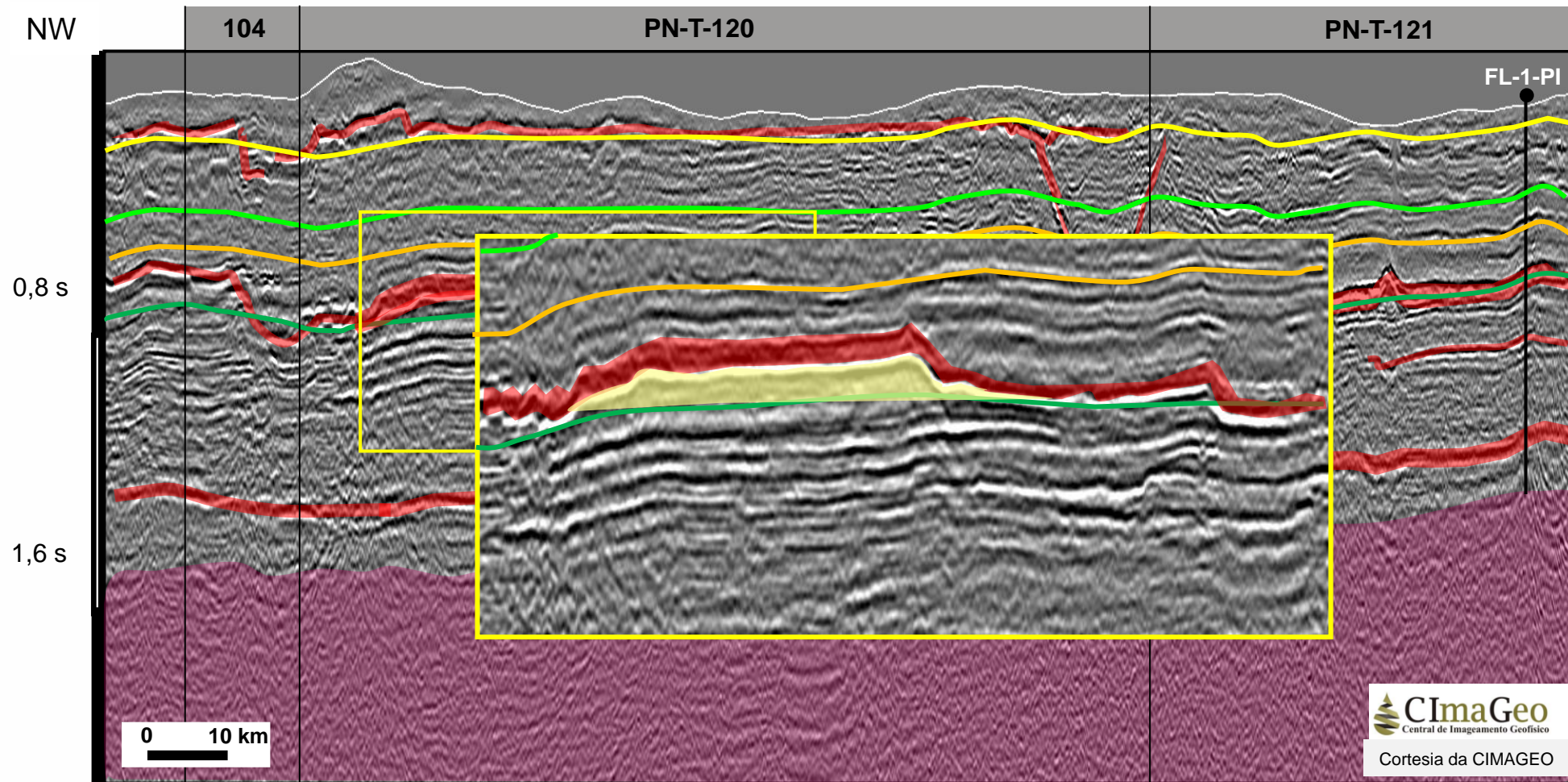

Bloco em Oferta

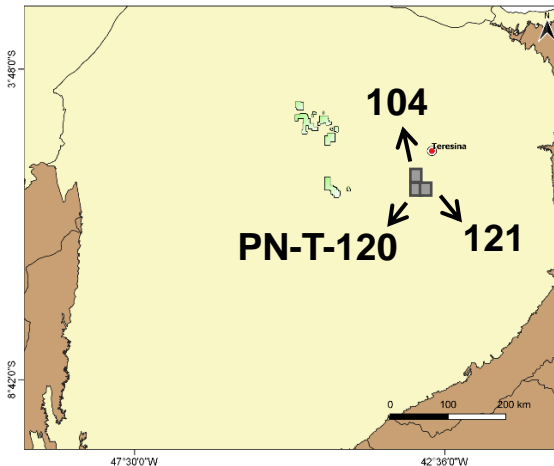

- Topo Fm Poti
- Topo Fm Cabeças
- Soleira
- Topo Fm Longá
- Topo Fm Pimenteiras
- Embasamento
- Oportunidade Exploratória

Linha 0317-0113 [0317_ANP_BACIA_DO_PARNAIBA]

BACIA DO PARNAÍBA

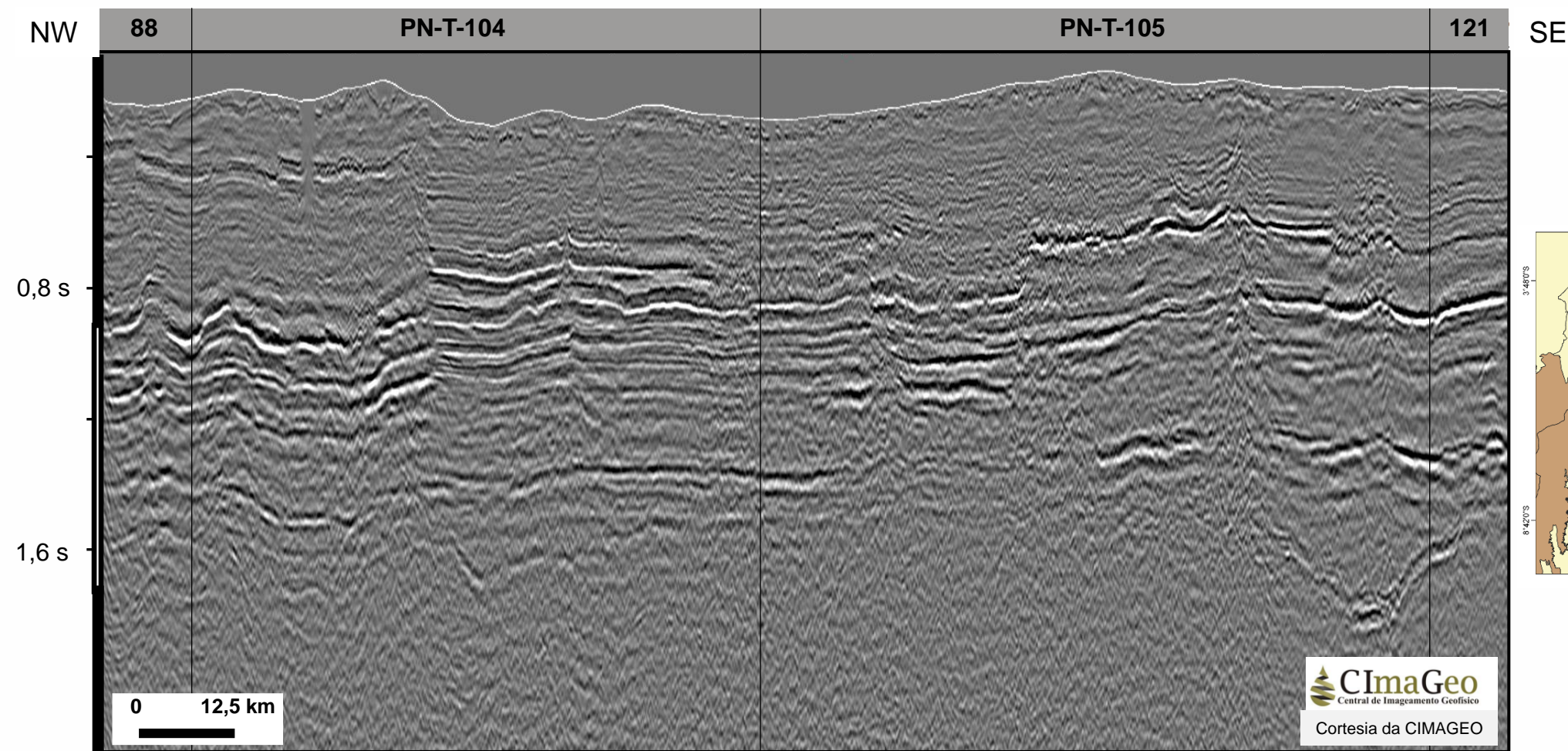

Bloco em Oferta

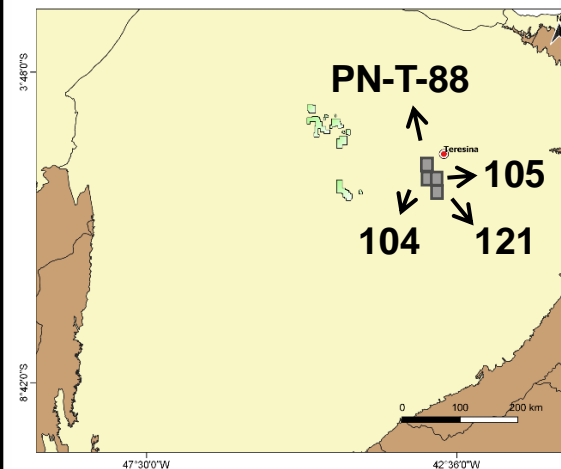

Linha 0317-0114 [0317_ANP_BACIA_DO_PARNAIBA]

BACIA DO PARNAÍBA

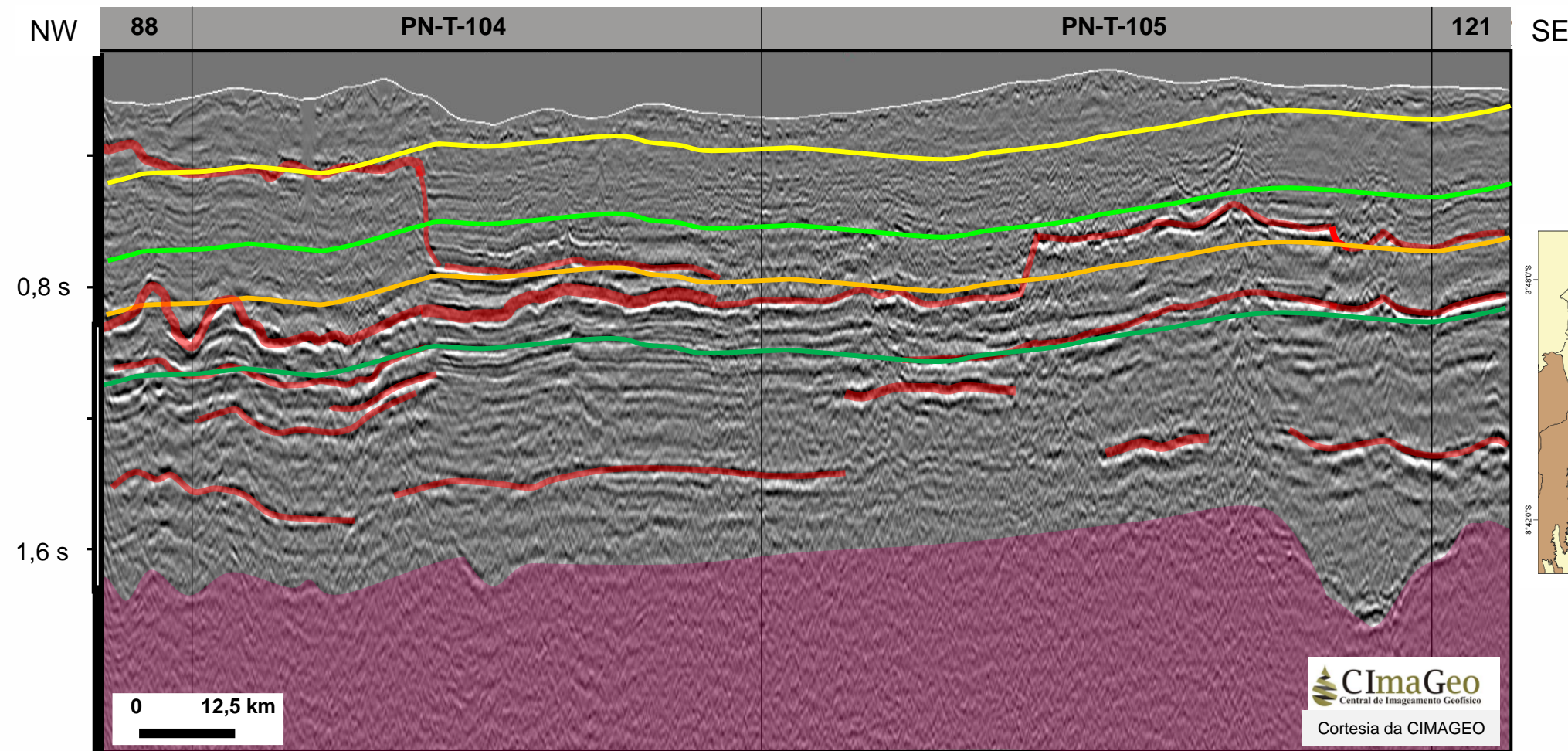

Bloco em Oferta

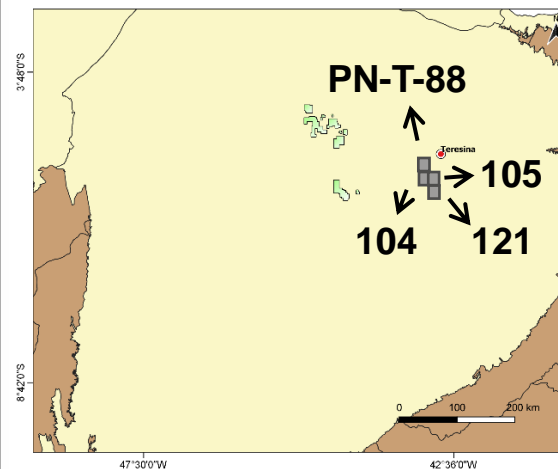

Linha 0317-0114 [0317_ANP_BACIA_DO_PARNAIBA]

Topo Fm Poti
Topo Fm Longá

Topo Fm Cabeças
Topo Fm Pimenteiras

Soleira
Embasamento

Oportunidade Exploratória

BACIA DO PARNAÍBA

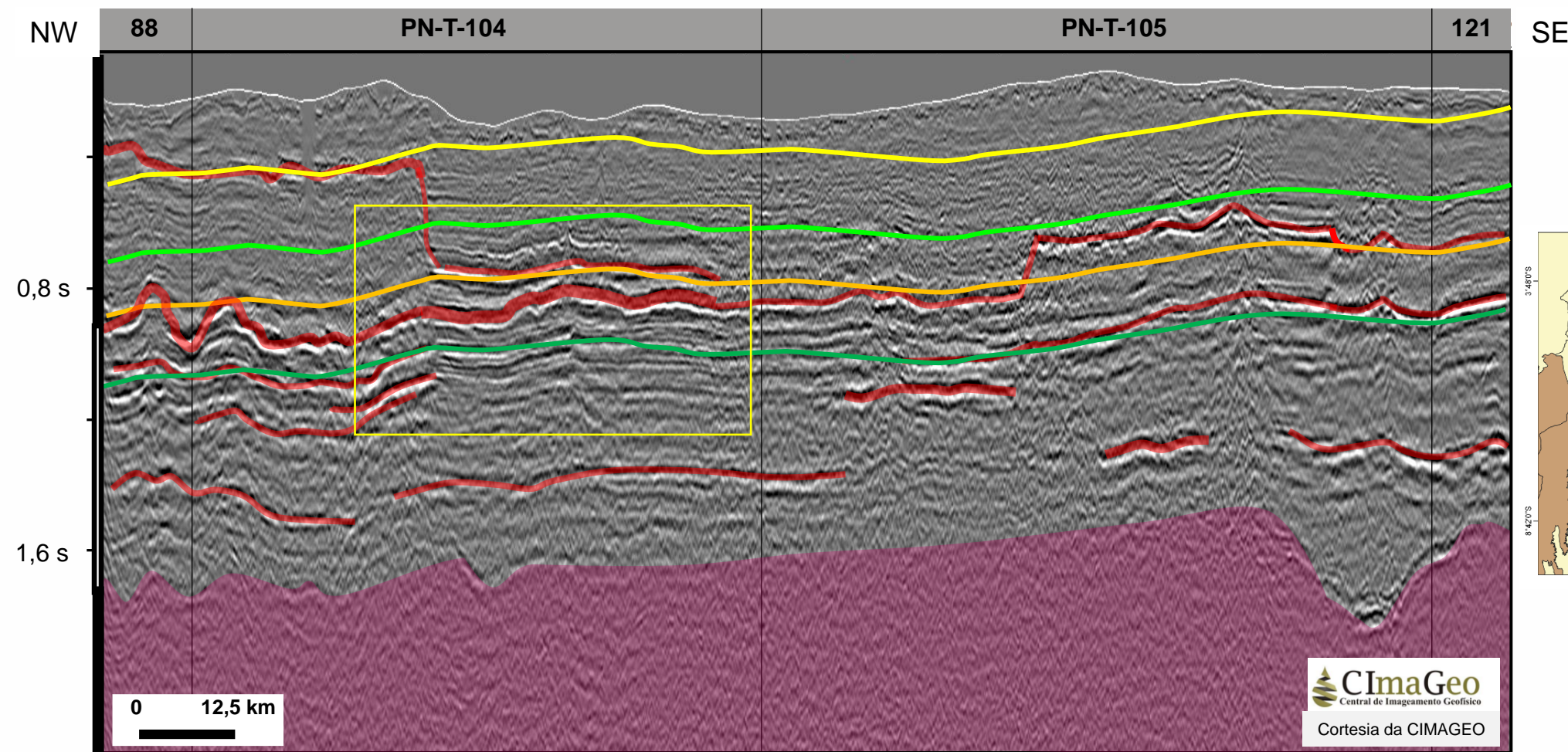

Bloco em Oferta

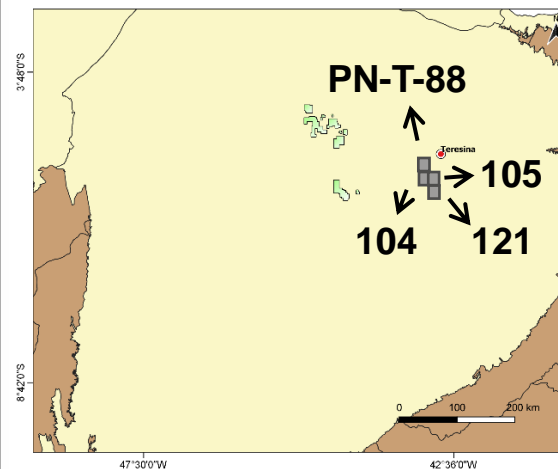

Linha 0317-0114 [0317_ANP_BACIA_DO_PARNAIBA]

— Topo Fm Poti
— Topo Fm Longá

— Topo Fm Cabeças
— Topo Fm Pimenteiras

— Soleira
— Embasamento

● Oportunidade Exploratória

BACIA DO PARNAÍBA

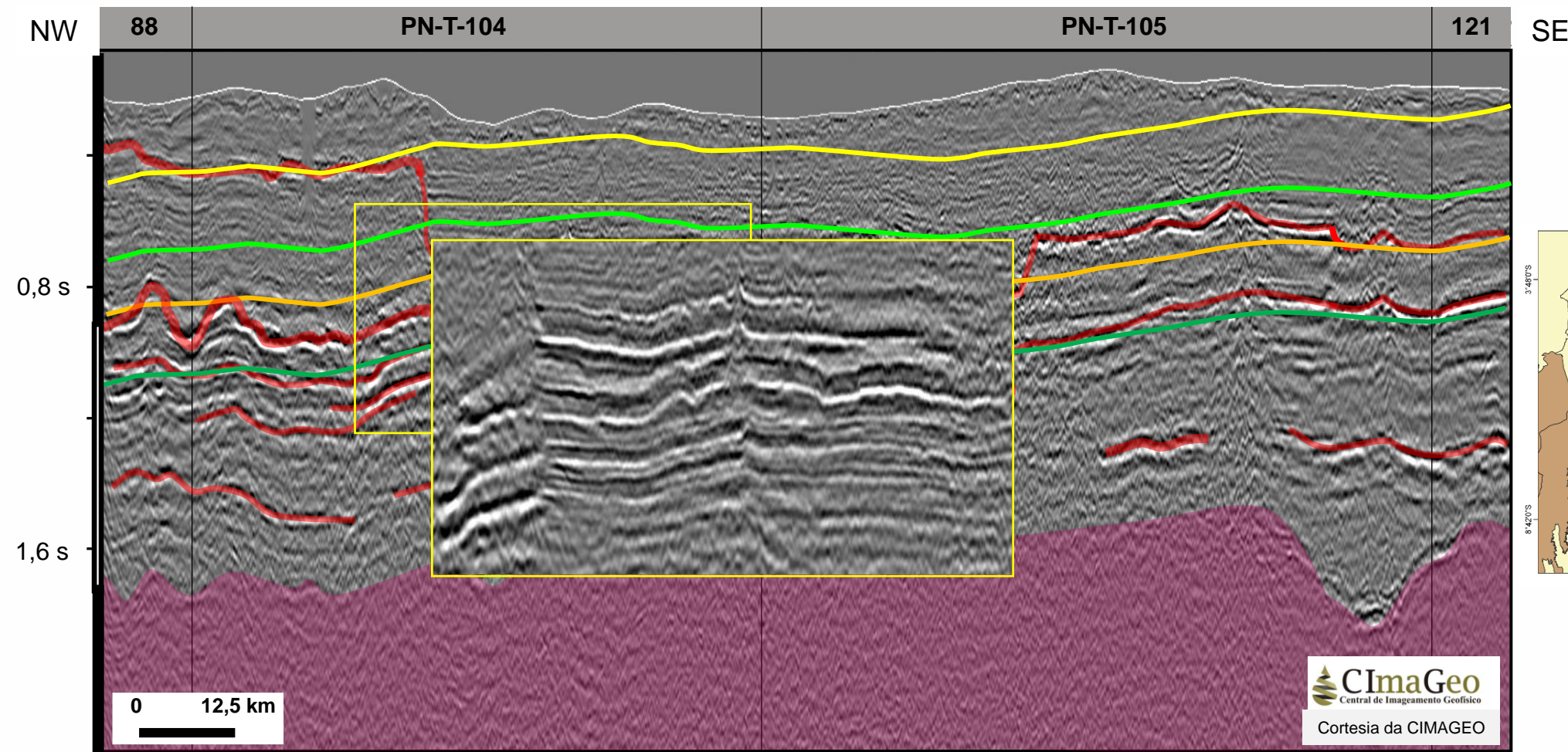

Bloco em Oferta

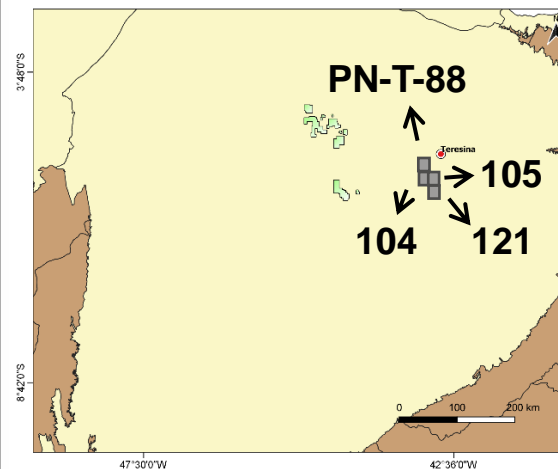

Linha 0317-0114 [0317_ANP_BACIA_DO_PARNAIBA]

Topo Fm Poti
Topo Fm Longá

Topo Fm Cabeças
Topo Fm Pimenteiras

Soleira
Embasamento

Oportunidade Exploratória

BACIA DO PARNAÍBA

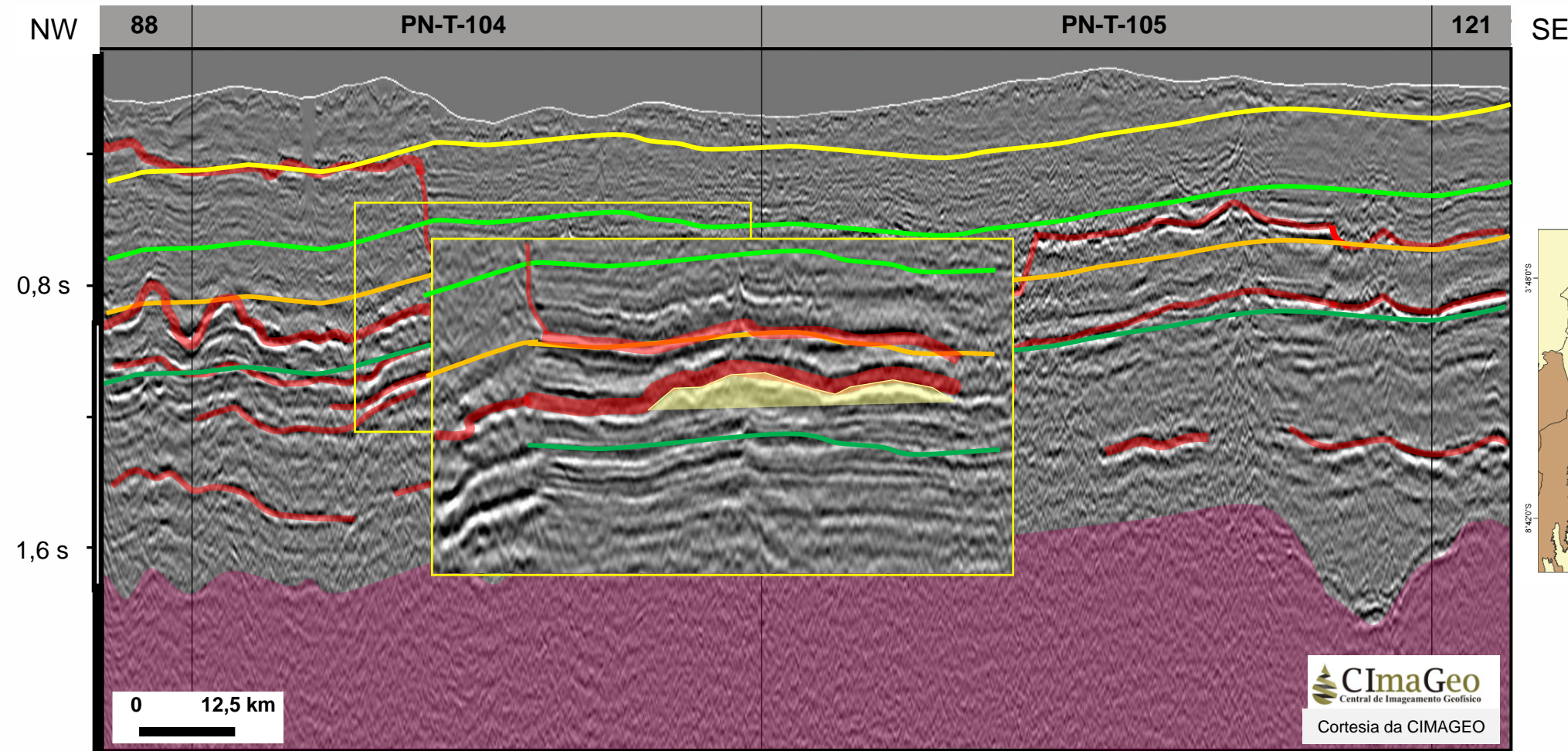

Bloco em Oferta

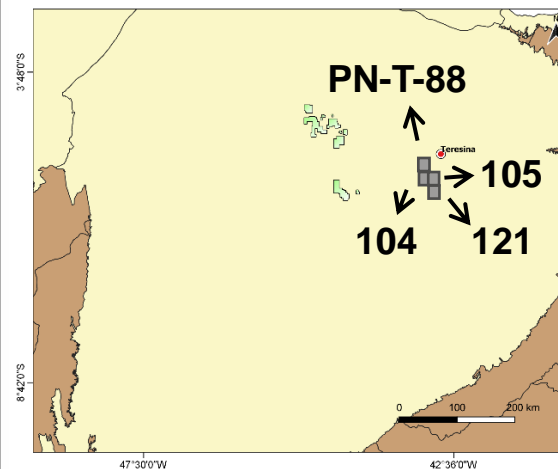

Linha 0317-0114 [0317_ANP_BACIA_DO_PARNAIBA]

Topo Fm Poti
Topo Fm Longá

Topo Fm Cabeças
Topo Fm Pimenteiras

Soleira
Embasamento

Oportunidade Exploratória

BACIA DO PARNAÍBA

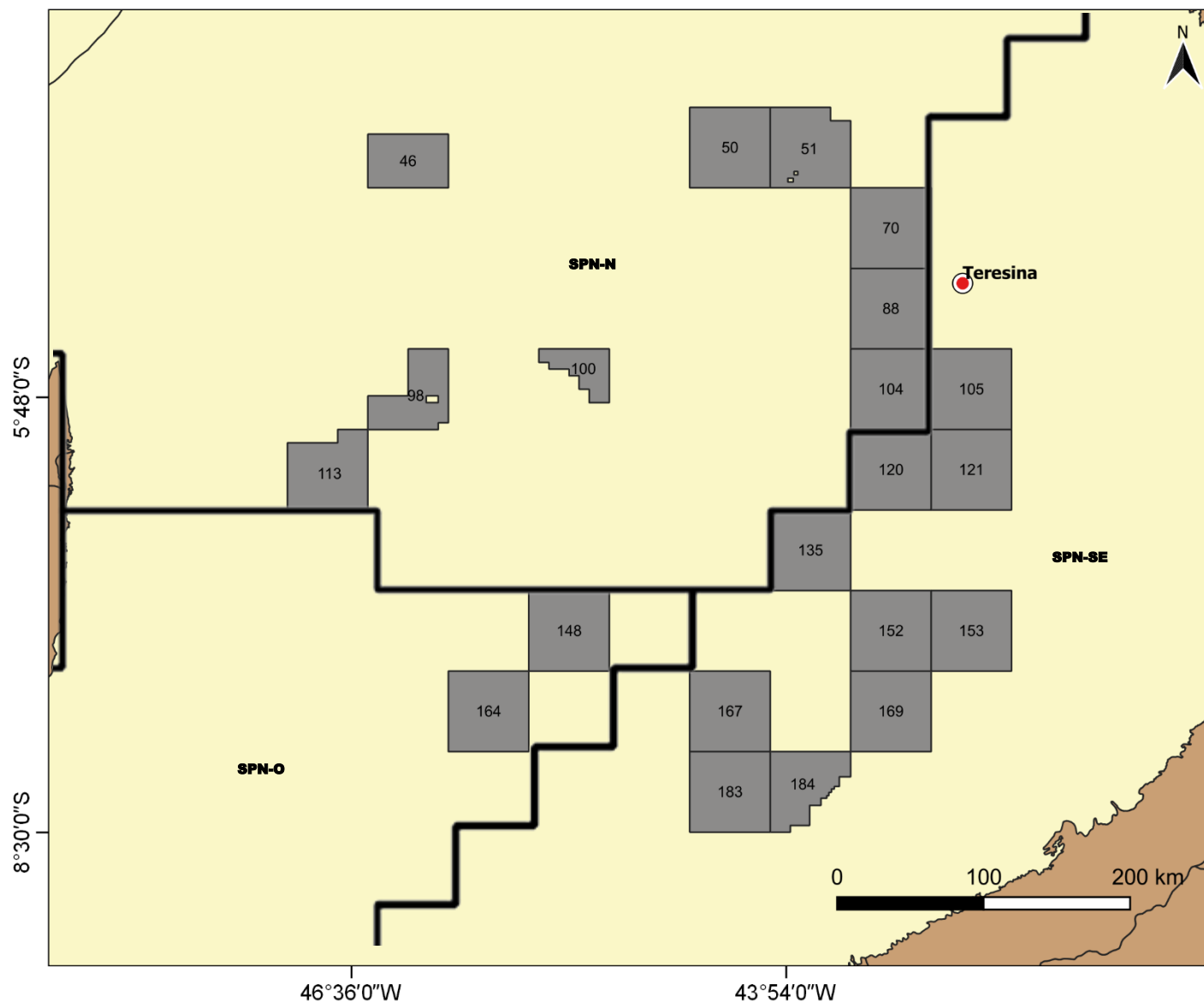

21 Blocos em Oferta



Bacias Marinhas

Pós-Sal e Pré-Sal



BACIA DO POTIGUAR - OFFSHORE

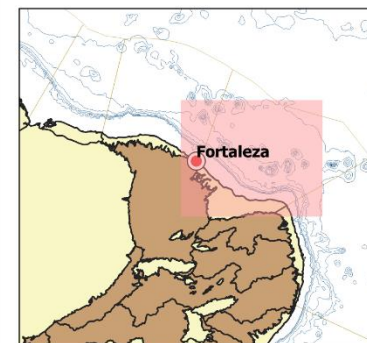
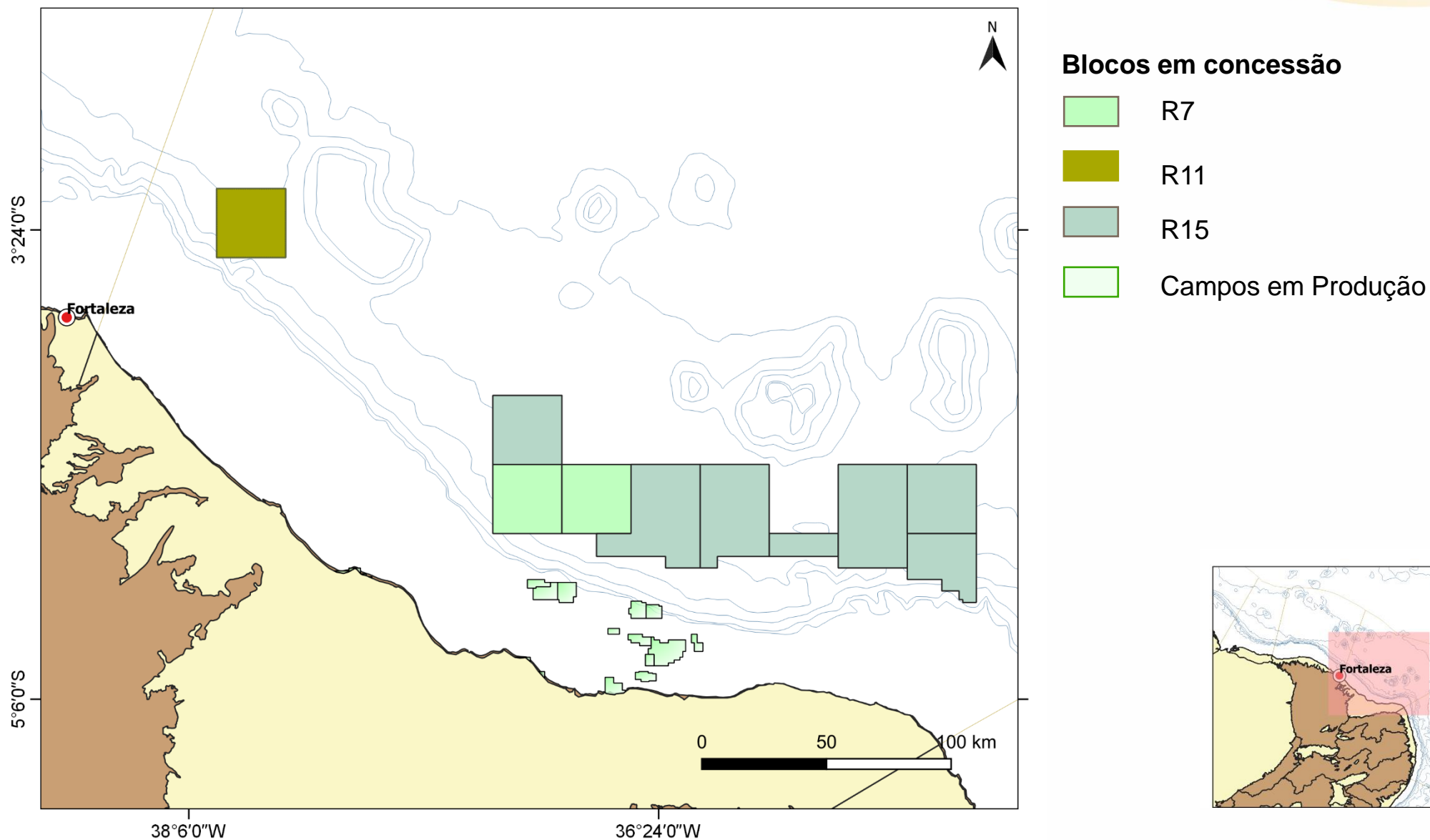

BACIA DO POTIGUAR - OFFSHORE

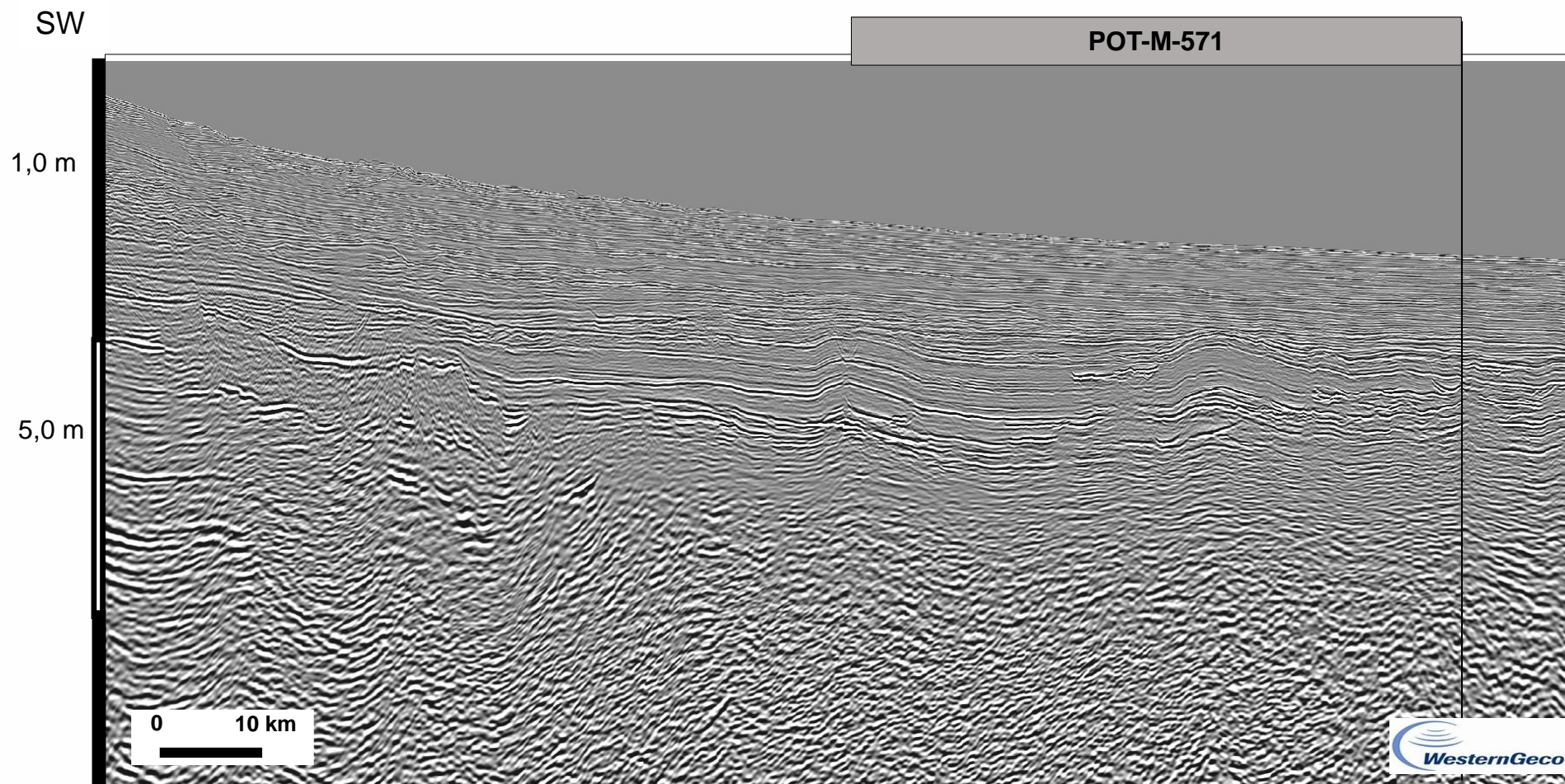

Linha 0258-6273 [R0258_2D_SPEC_PSDM_TTI_BM_POT]

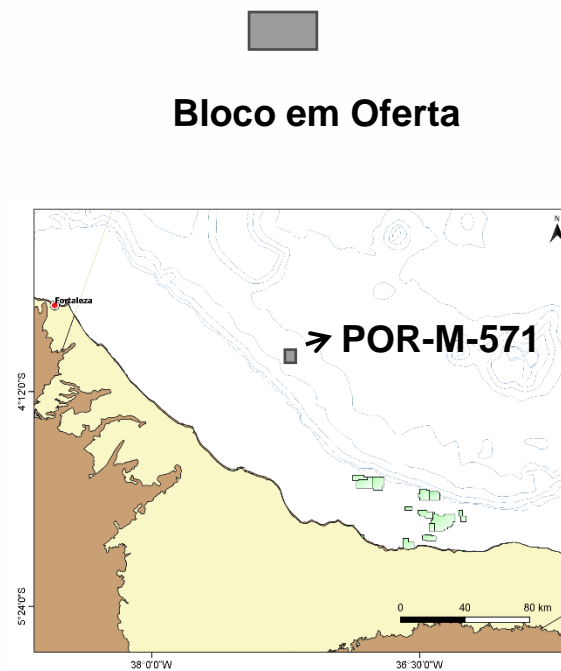

BACIA DO POTIGUAR - OFFSHORE

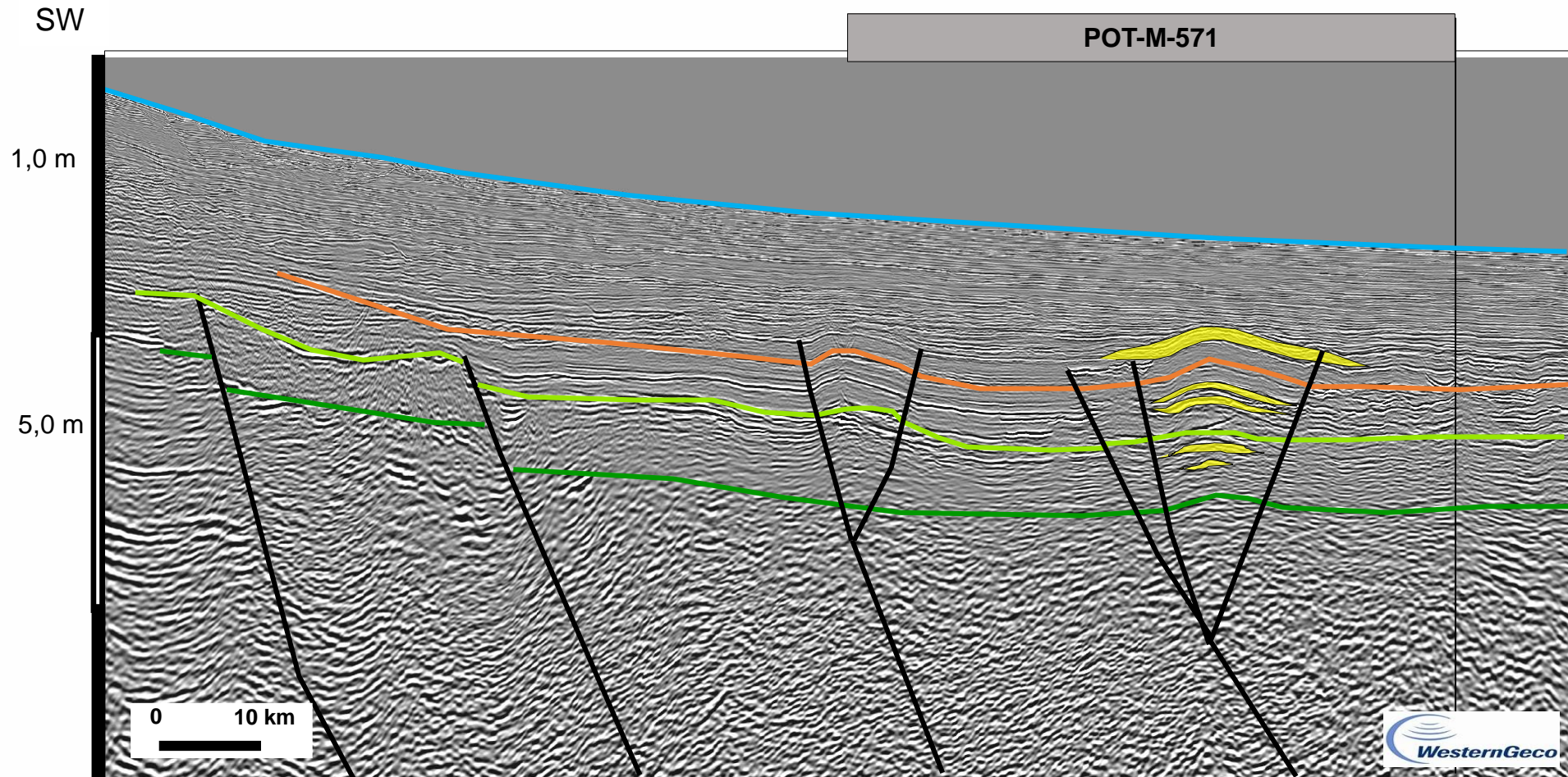

Bloco em Oferta

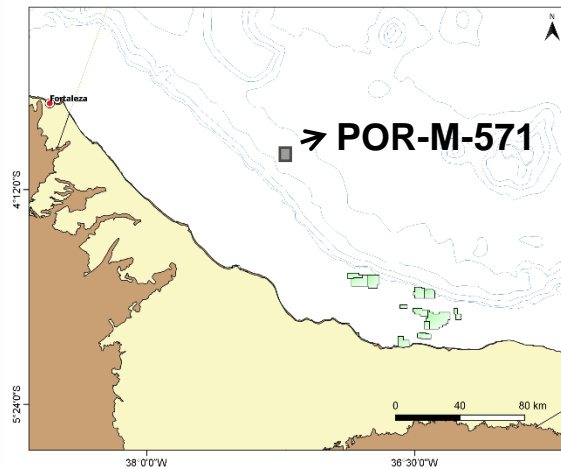

Linha 0258-6273 [R0258_2D_SPEC_PSDM_TTI_BM_POT]

— Fundo do mar
— Topo Fm Quebradas

— Topo Fm Alagamar
— Topo Fm Pescada

● Oportunidade Exploratória

BACIA DO POTIGUAR - OFFSHORE

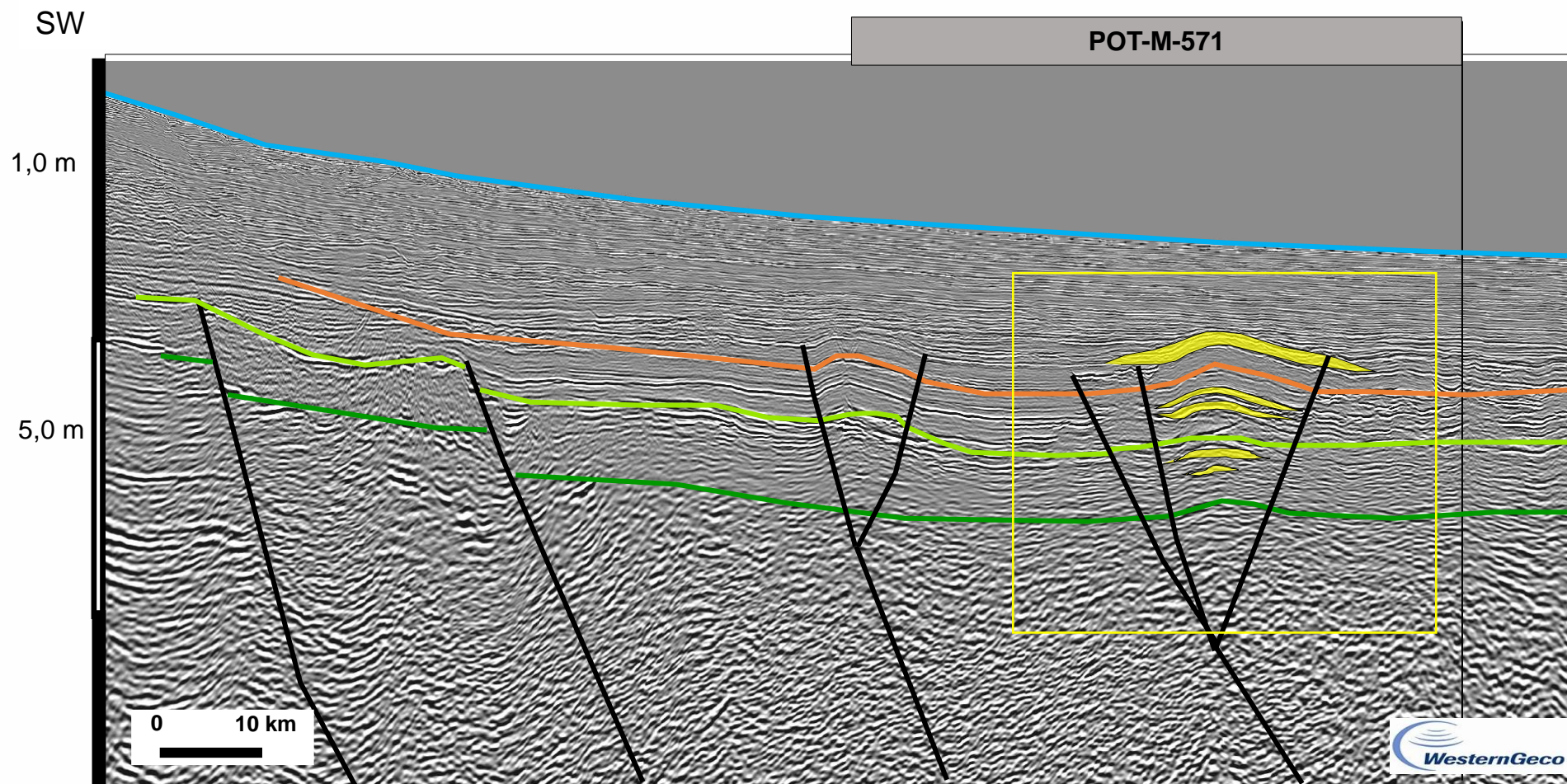

Bloco em Oferta

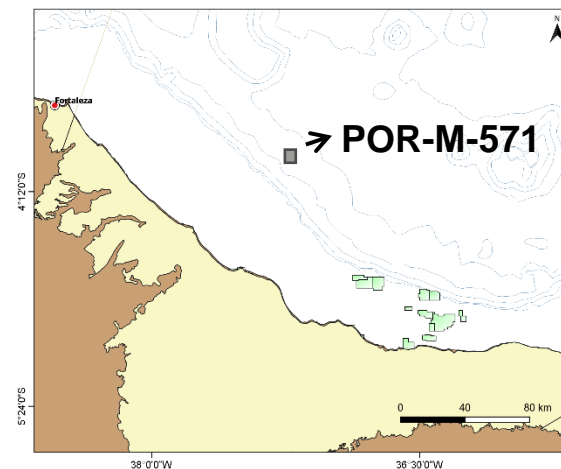

Linha 0258-6273 [R0258_2D_SPEC_PSDM_TTI_BM_POT]

— Fundo do mar
— Topo Fm Quebradas

— Topo Fm Alagamar
— Topo Fm Pescada

● Oportunidade Exploratória

BACIA DO POTIGUAR - OFFSHORE

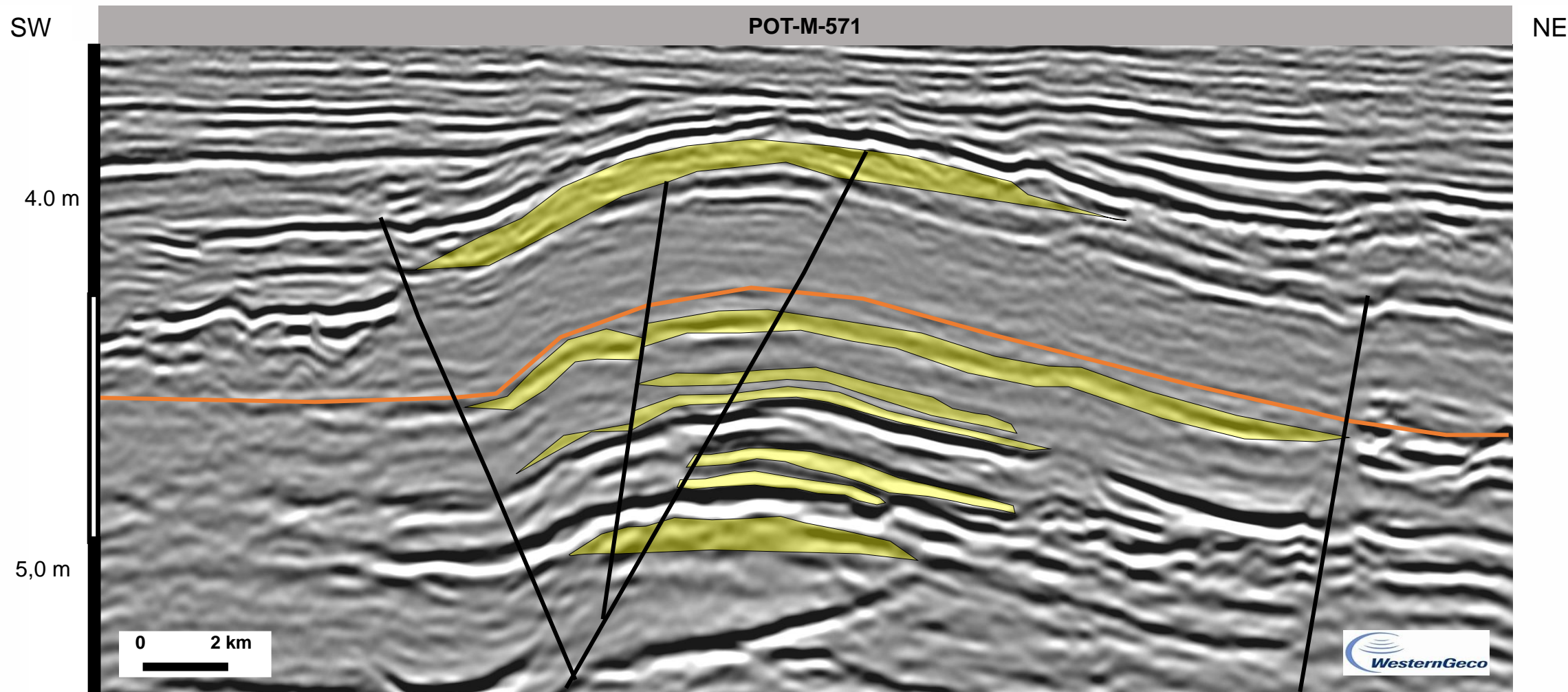

Linha 0258-6273 [R0258_2D_SPEC_PSDM_TTI_BM_POT]

— Topo Fm Quebradas ● Oportunidade Exploratória

BACIA DO POTIGUAR - OFFSHORE

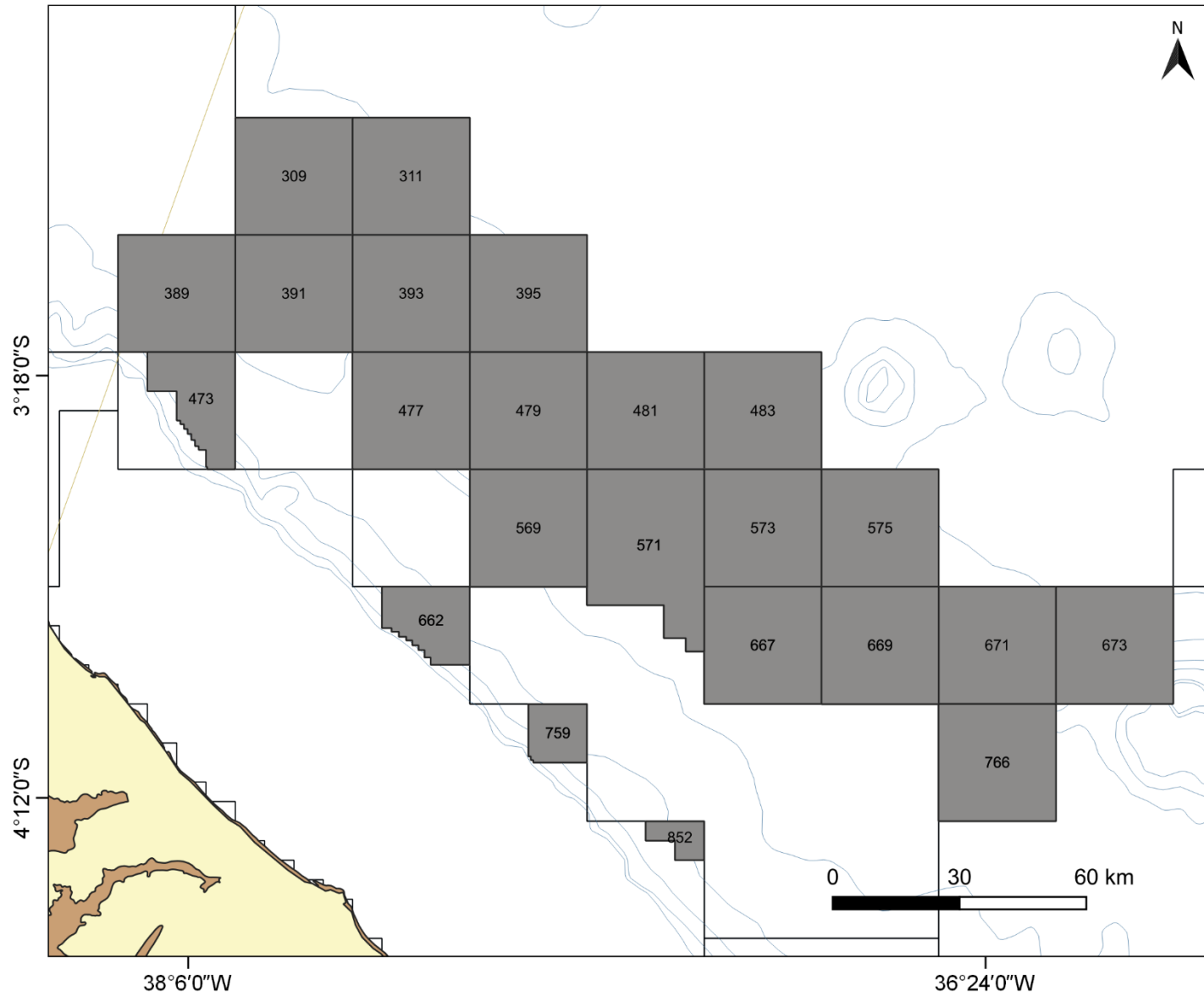

23 Blocos em Oferta

BACIA DO CEARÁ - OFFSHORE

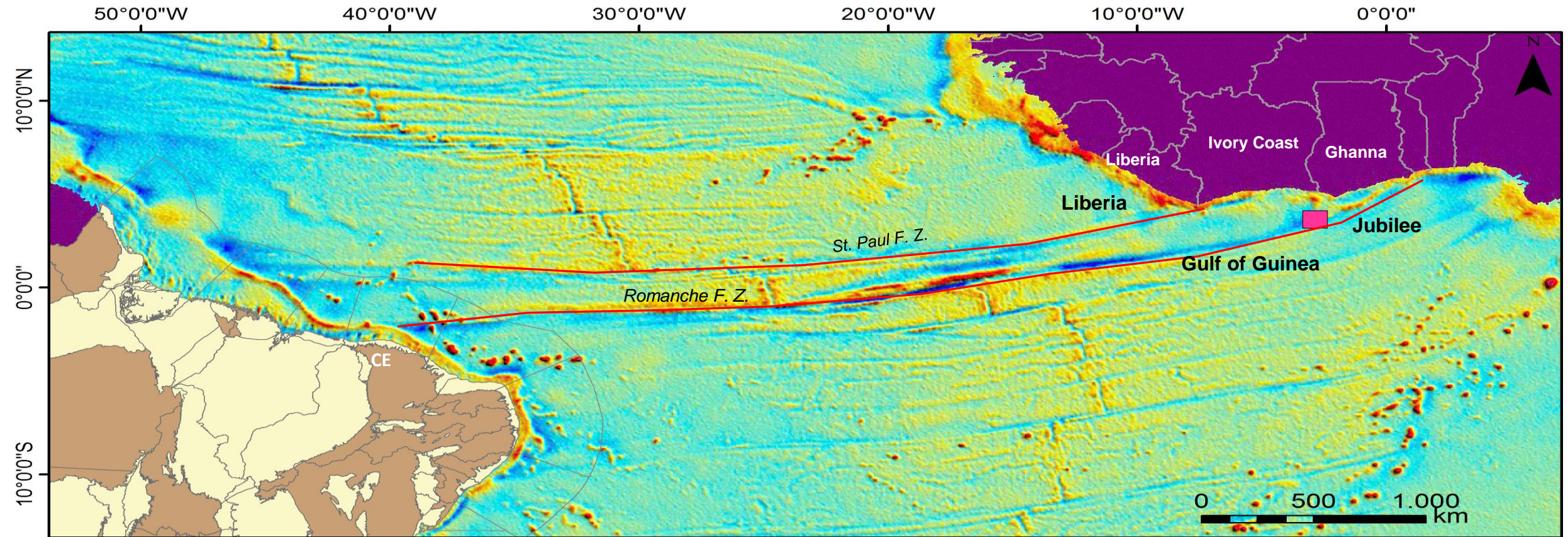

BACIA DO CEARÁ - OFFSHORE

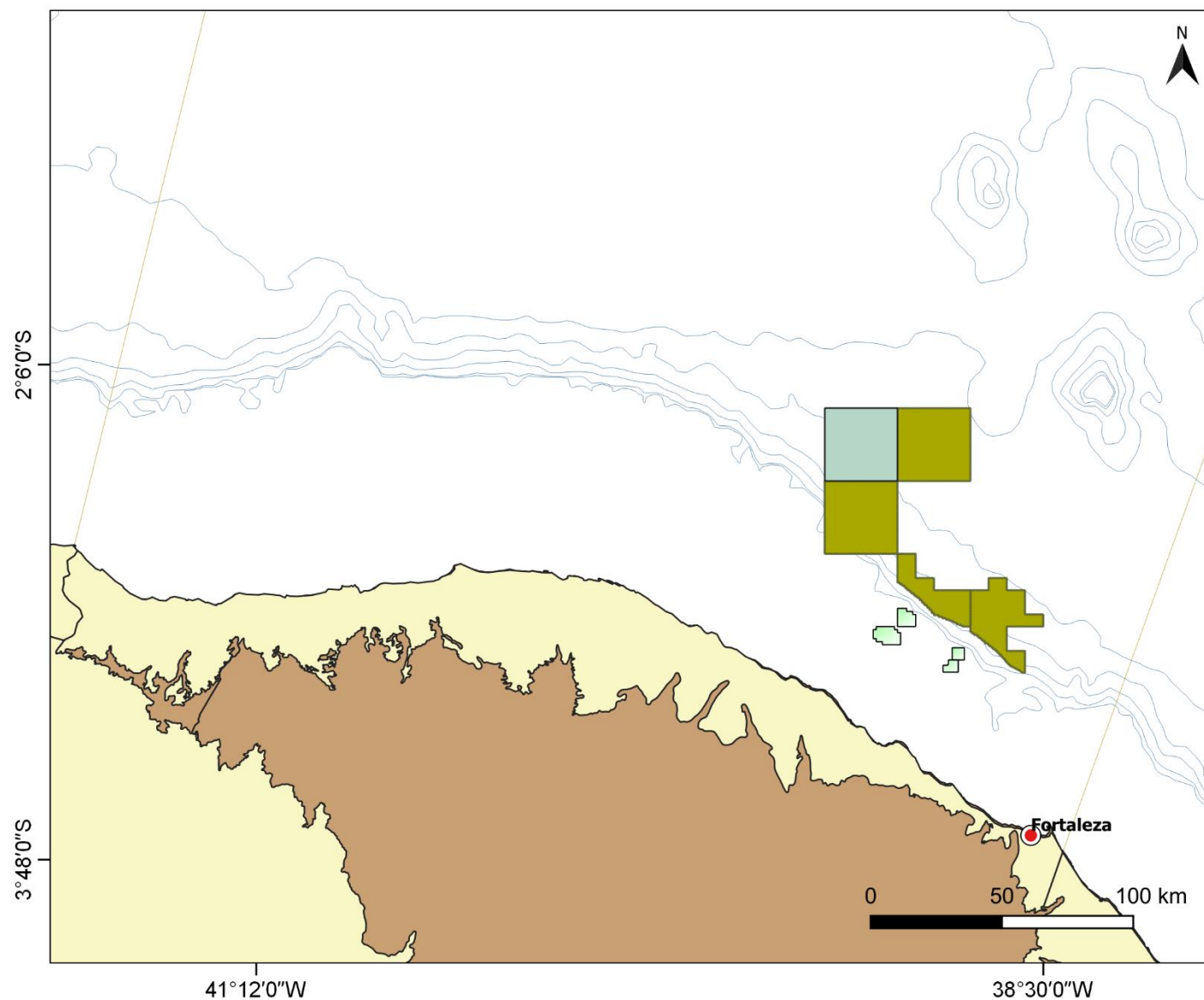

Blocos em concessão

- R11
- R15
- Campos em Produção

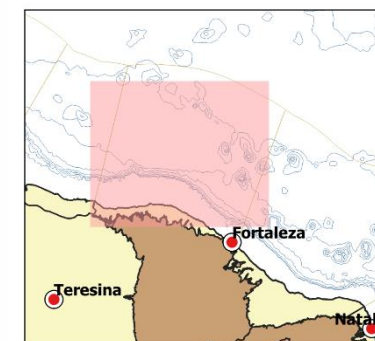

BACIA DO CEARÁ - OFFSHORE

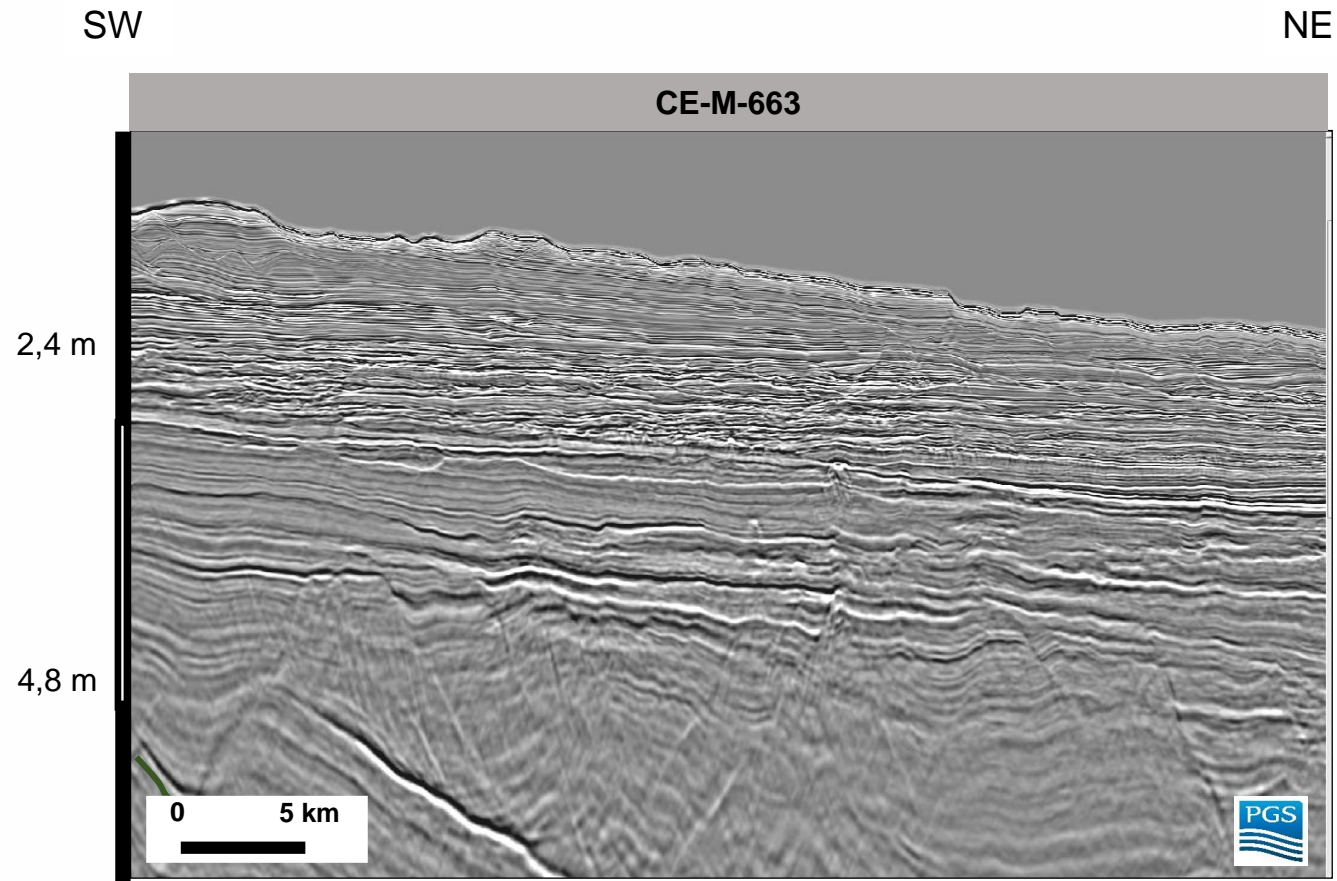

Linha 0268-7589 [0268_CEARA_FORTALEZA]

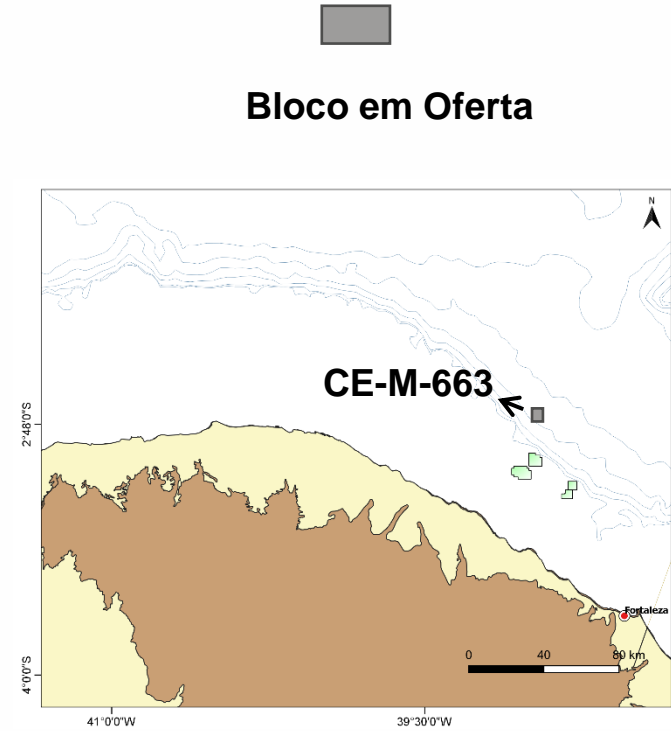

BACIA DO CEARÁ - OFFSHORE

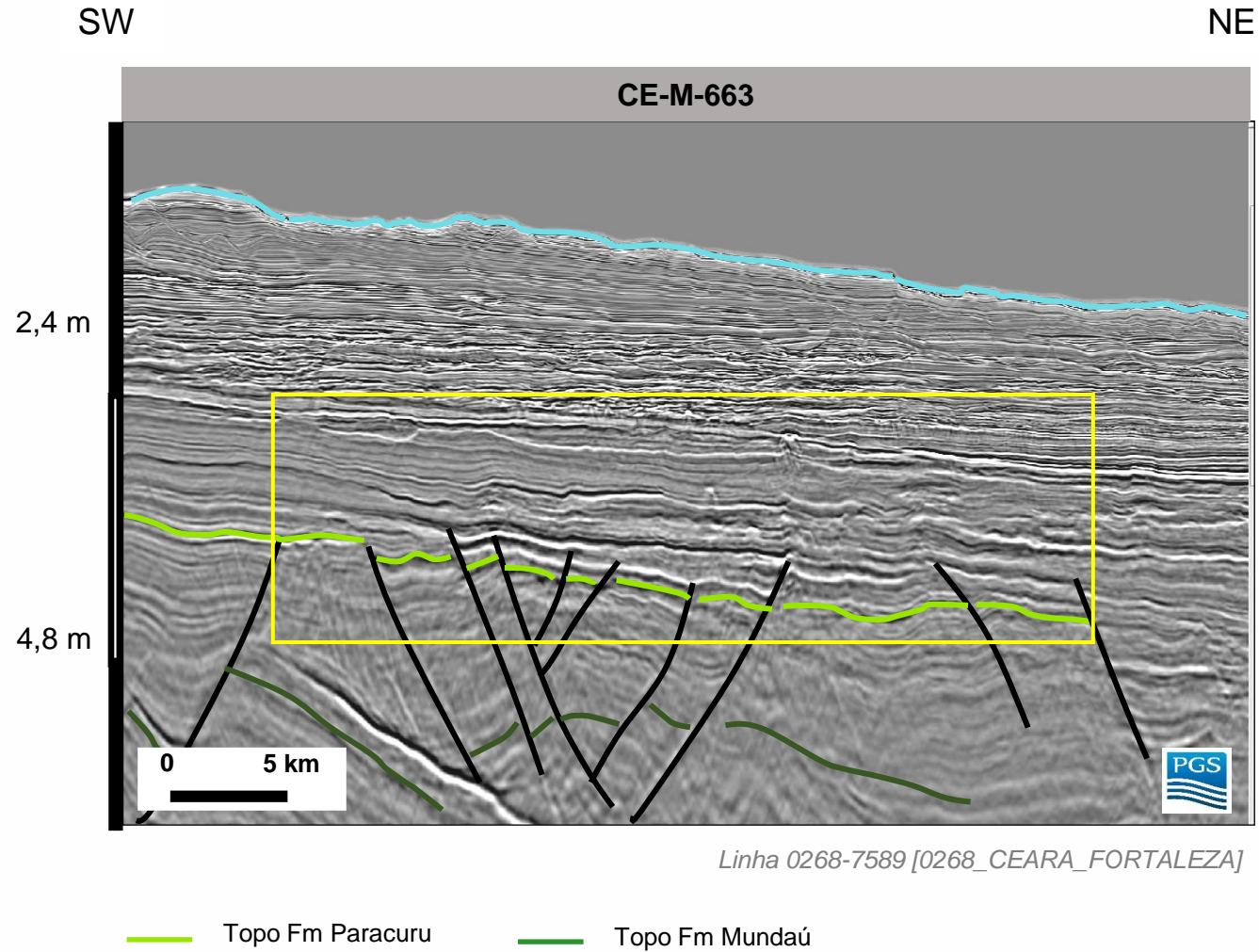

Bloco em Oferta

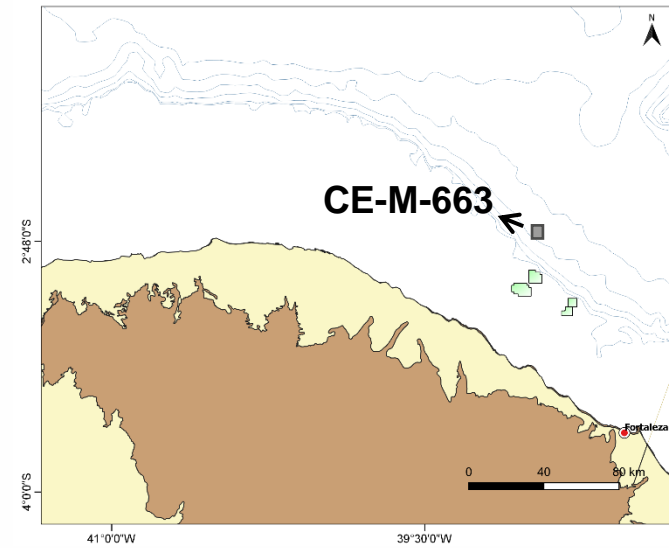

BACIA DO CEARÁ - OFFSHORE

SW

NE

CE-M-663

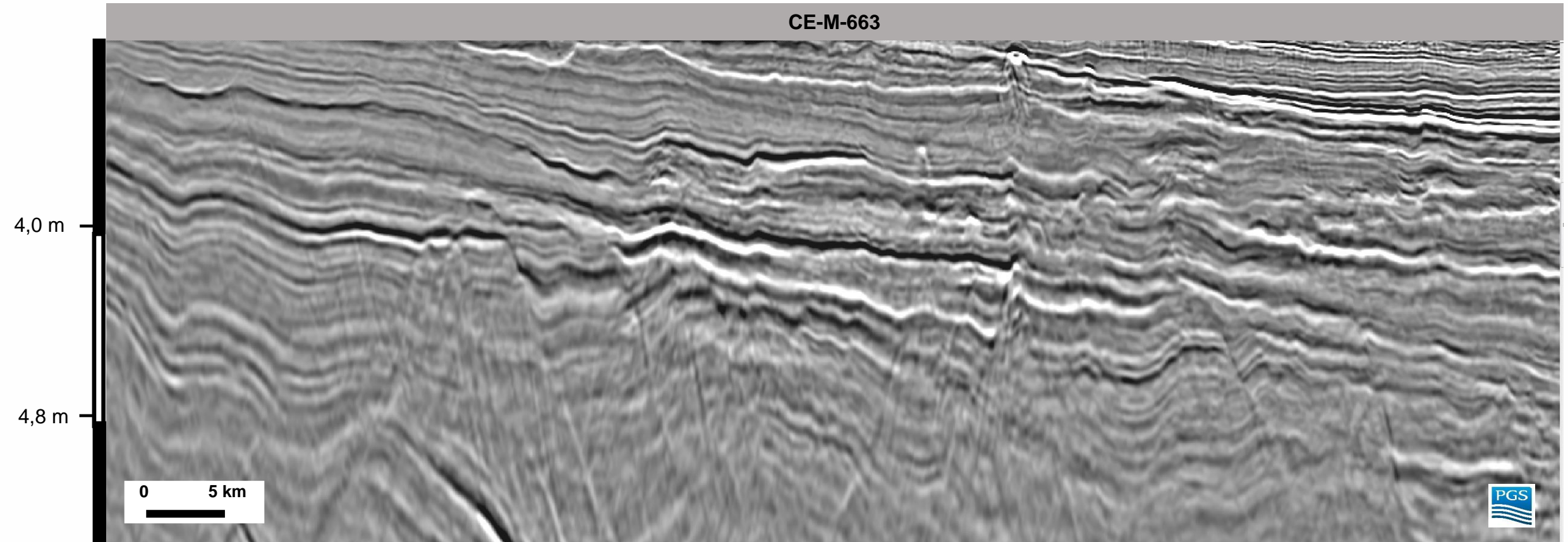

Linha 0268-7589 [0268_CEARA_FORTALEZA]

BACIA DO CEARÁ - OFFSHORE

SW

NE

CE-M-663

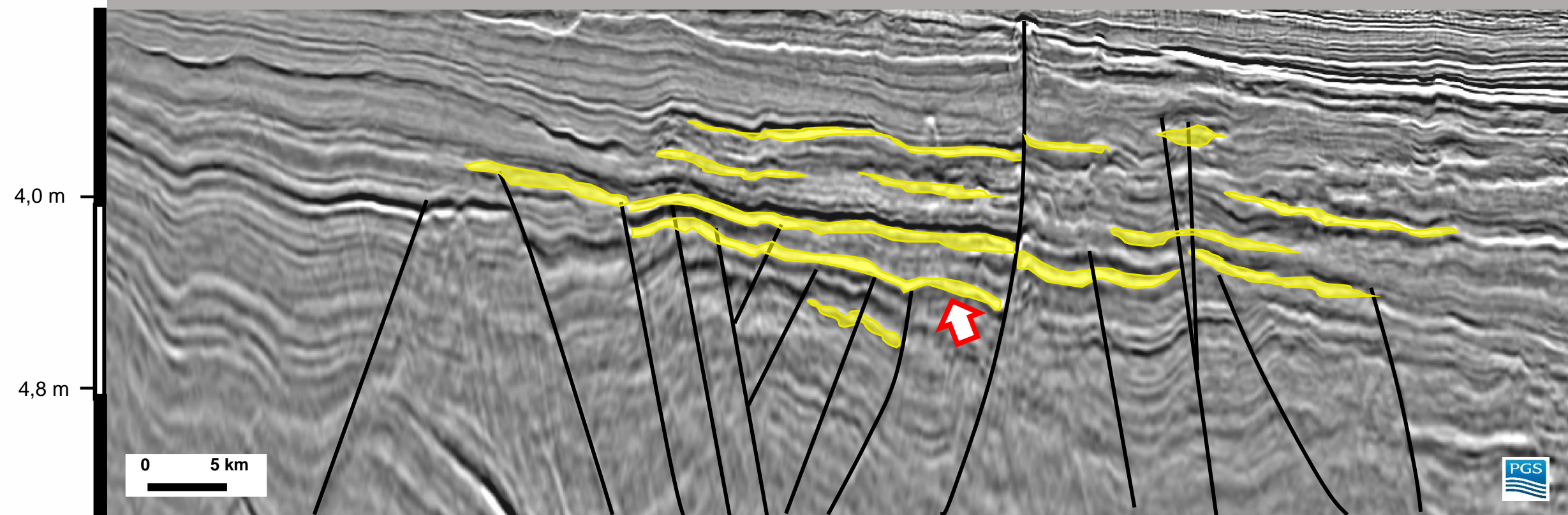

Linha 0268-7589 [0268_CEARA_FORTALEZA]

● Oportunidade Exploratória

MAPA DE AMPLITUDE

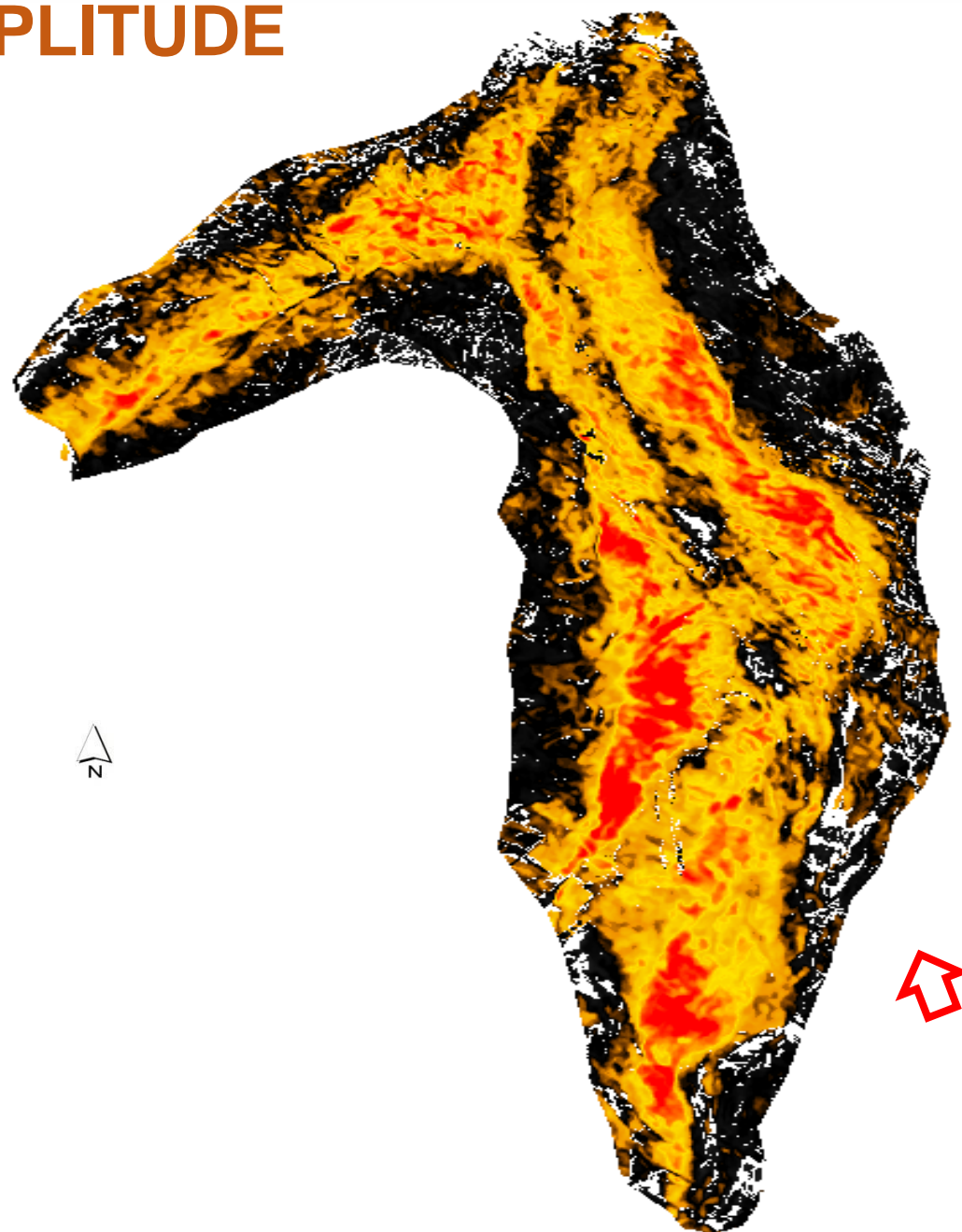

Amplitude

0

Max. Negativa

BACIA DO CEARÁ - OFFSHORE

SW

NE

CE-M-599

CE-M-535



Bloco em Oferta

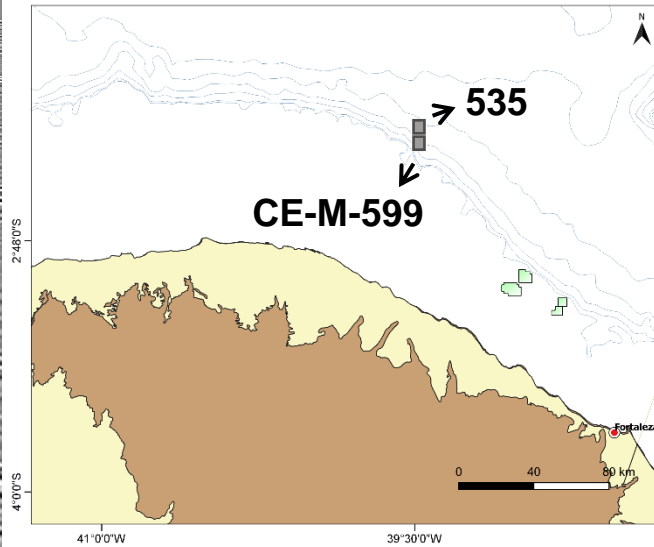
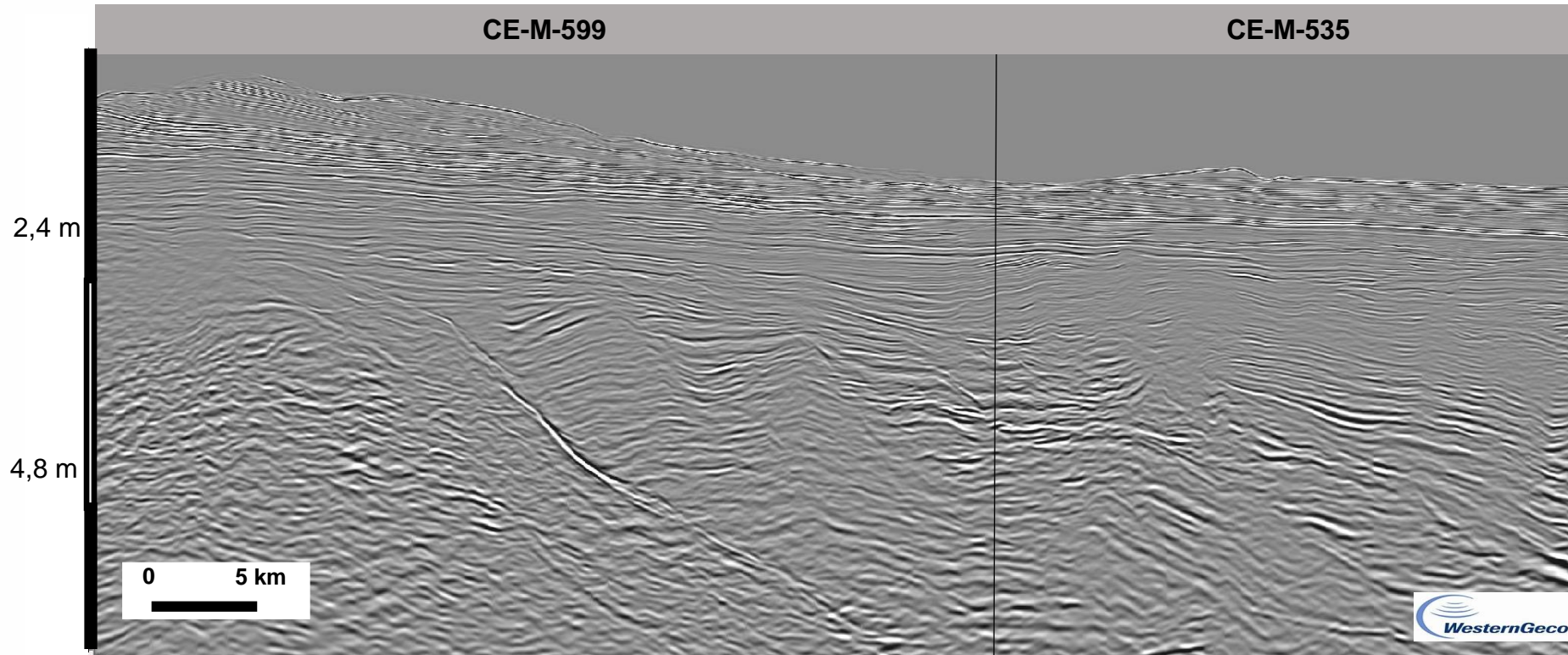

Linha 0258-5955 [R0268_2D_SPEC_PSDM_TTI_BM_POT_KPSDM]

BACIA DO CEARÁ - OFFSHORE

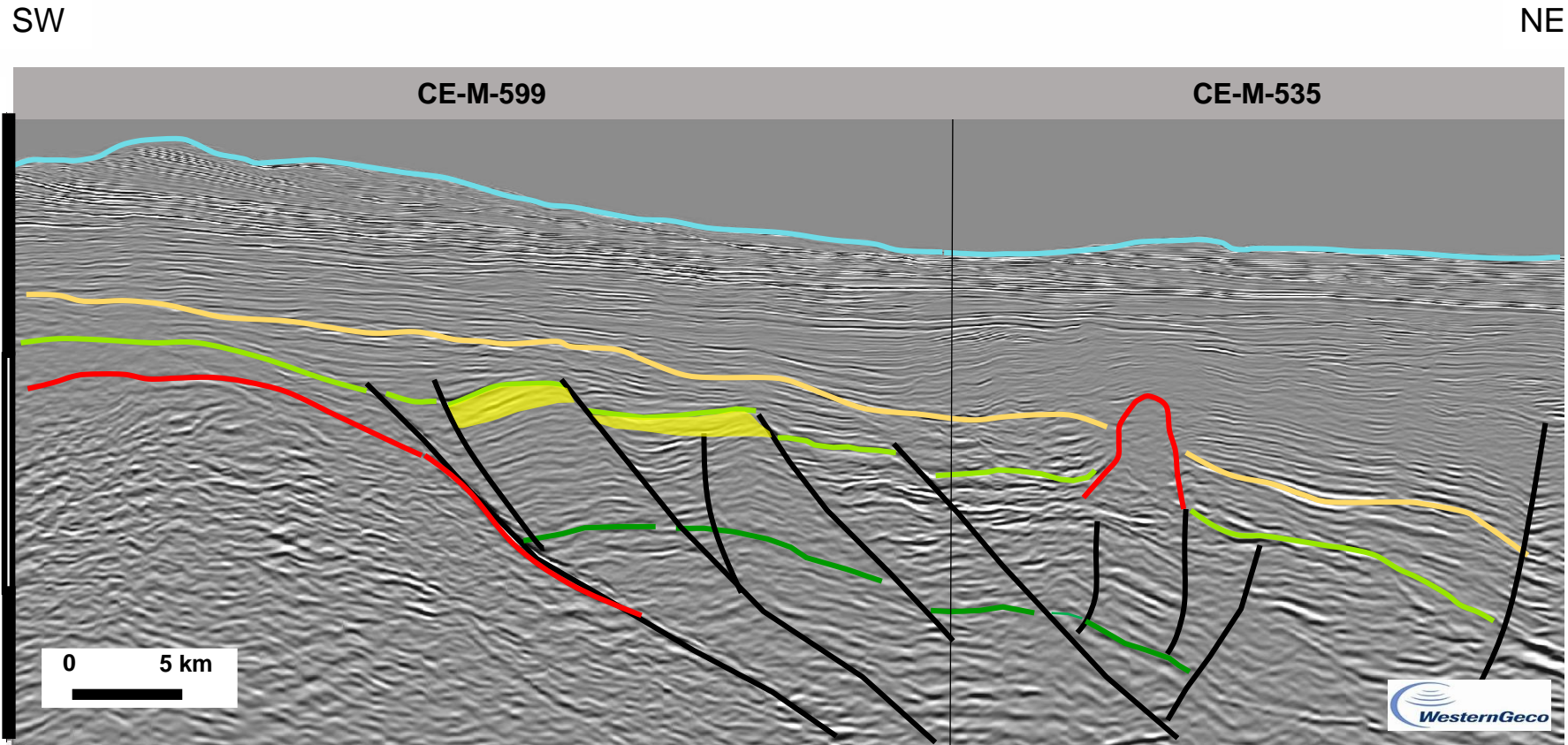

Linha 0258-5955 [R0268_2D_SPEC_PSDM_TTI_BM_POT_KPSDM]

Bloco em Oferta

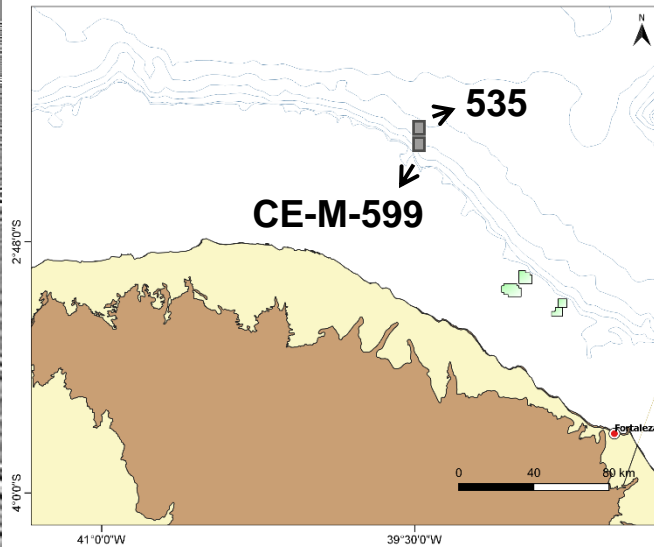

Discordância Albo-Cenomaniano

Topo Fm Paracuru

Topo Fm Mundaú

Rochas Vulcânicas

Oportunidade Exploratória

BACIA DO CEARÁ - OFFSHORE

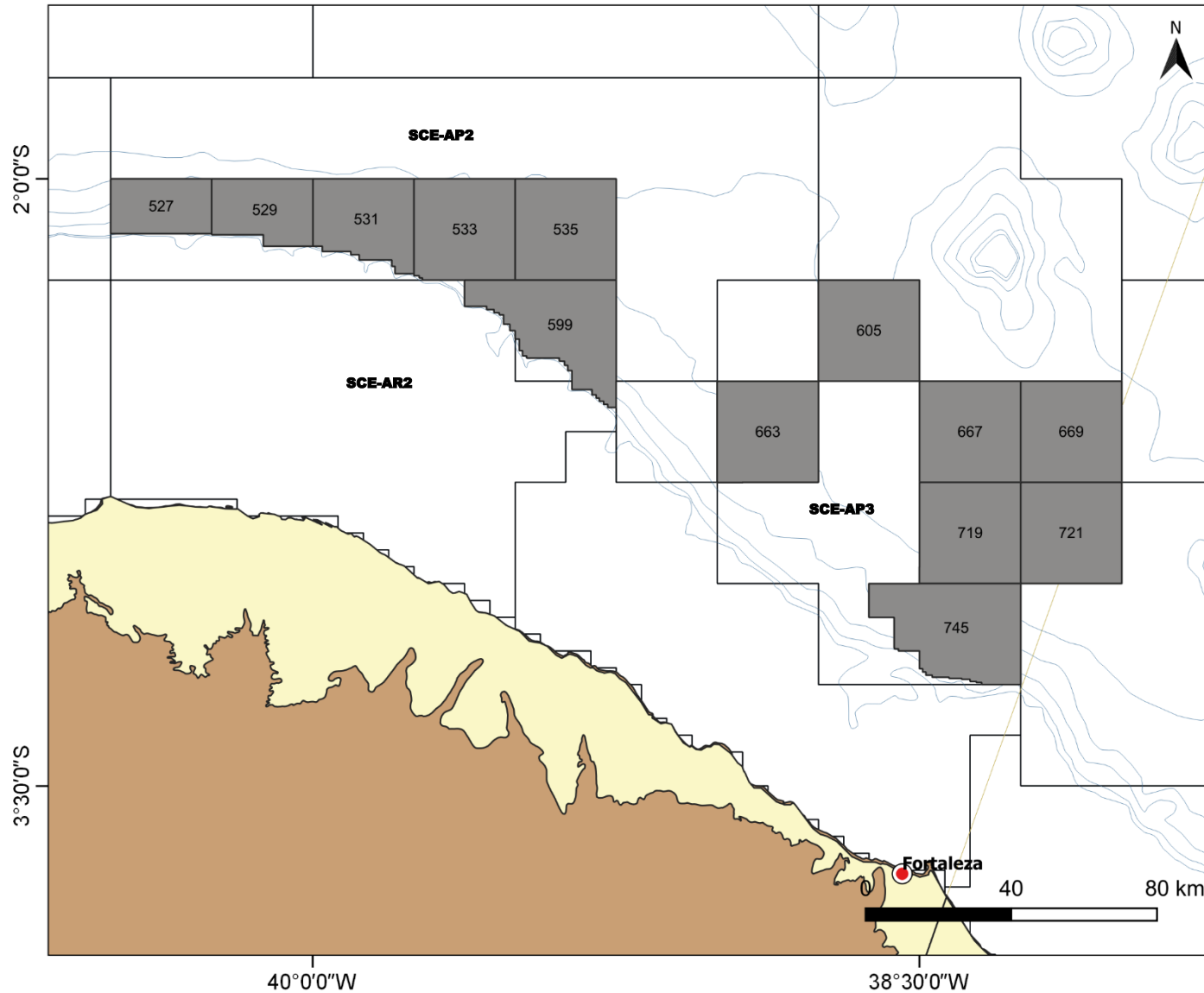

13 Blocos em Oferta

BACIA DE SERGIPE-ALAGOAS - OFFSHORE

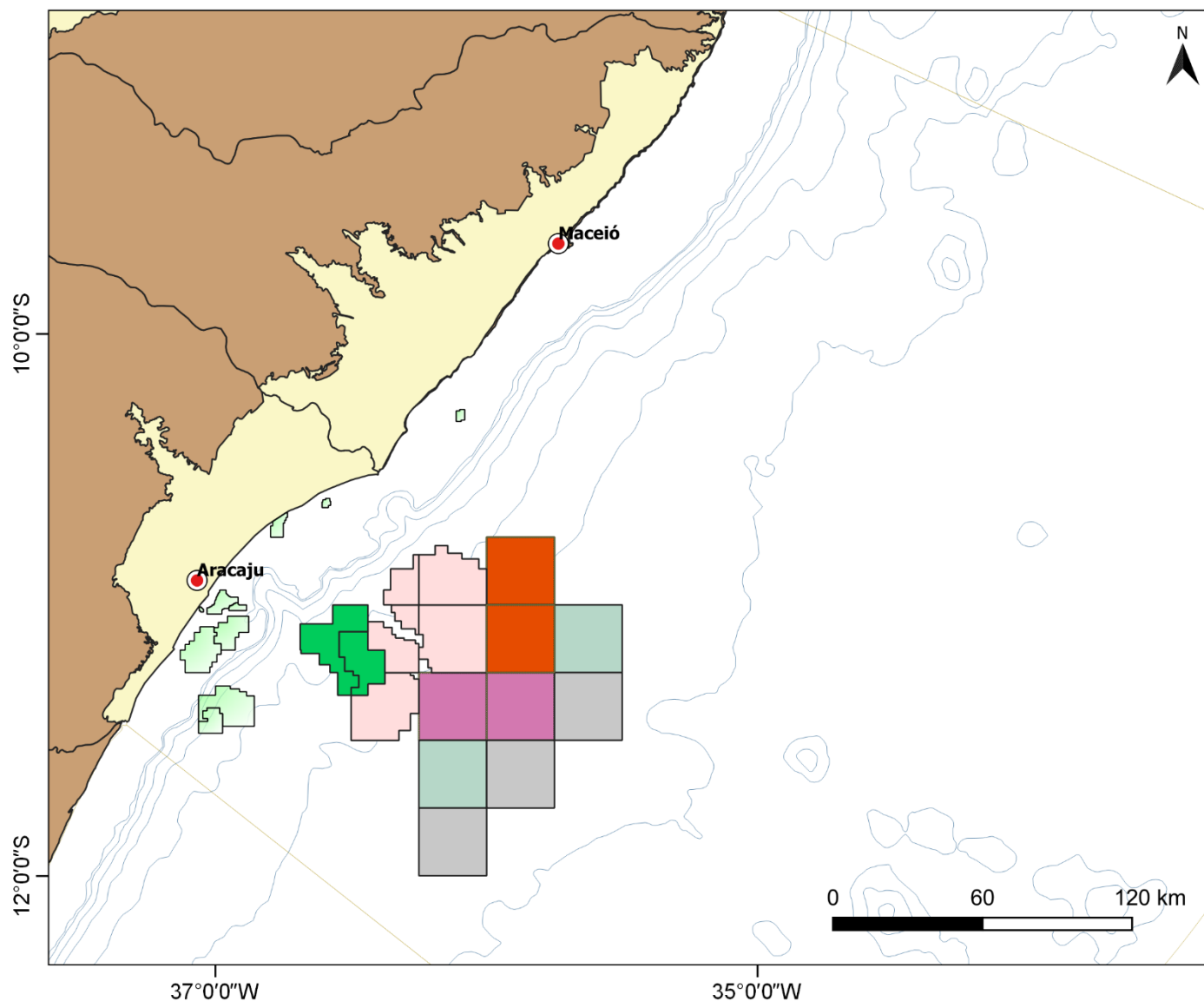

Blocos em concessão

- R2
- R6
- R13
- R14
- R15
- 1º Ciclo Oferta Permanente
- Campos em Produção

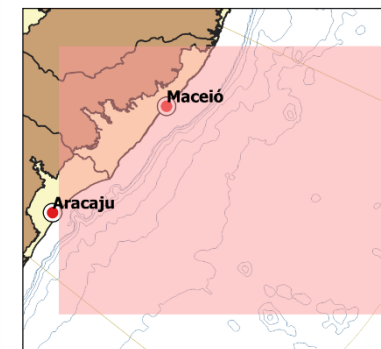

BACIA DE SERGIPE-ALAGOAS - OFFSHORE

AREA CONCEDIDA

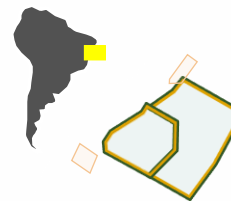

Descoberta

Descoberta

Seco

Seco

Descoberta

Descoberta

Descoberta

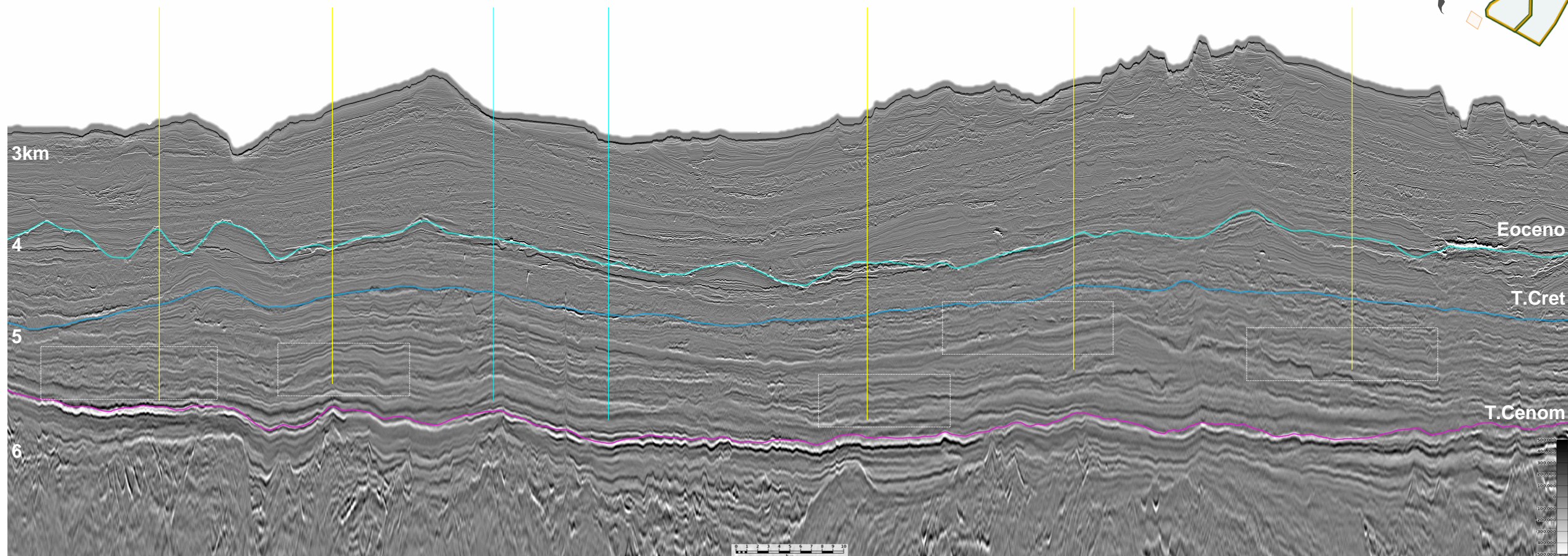

NEAR STACK

R0014_BM_SEAL_4_10_11_PSDM – Cortesia da PGS

BACIA DE SERGIPE-ALAGOAS - OFFSHORE

AREA CONCEDIDA

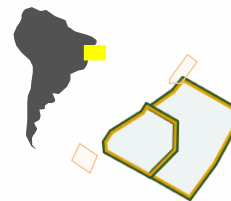

Descoberta

Descoberta

Seco

Seco

Descoberta

Descoberta

Descoberta

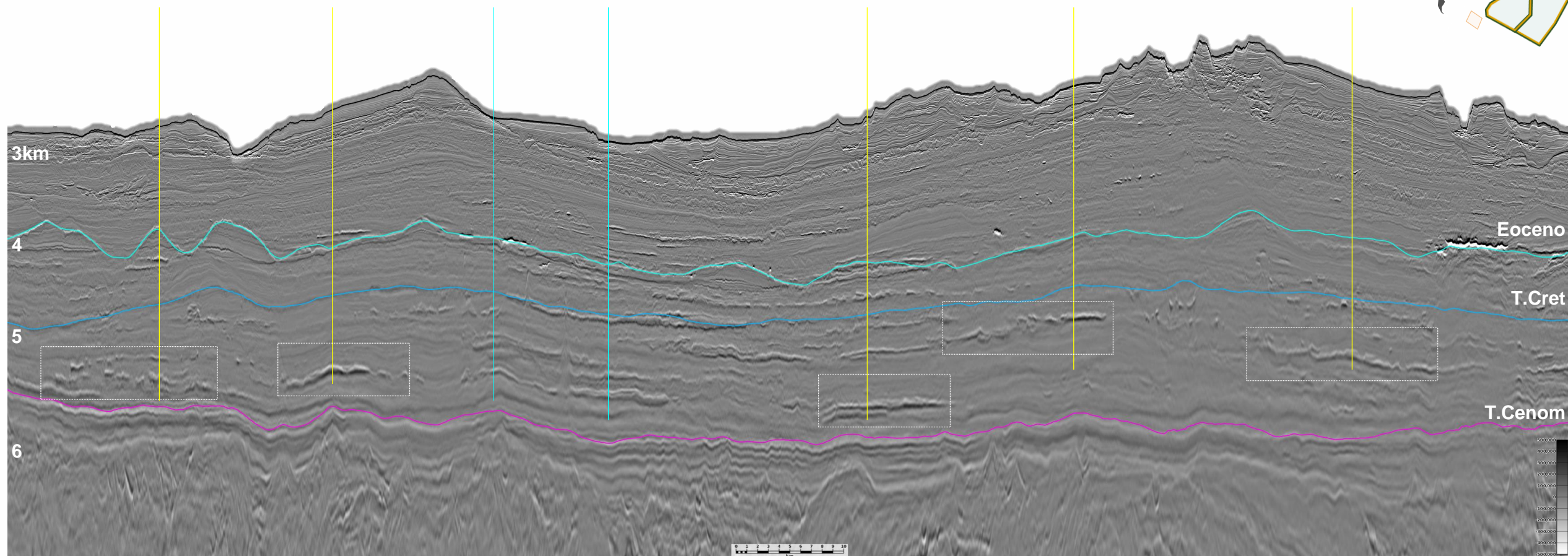

ULTRA-FAR STACK

R0014_BM_SEAL_4_10_11_PSDM – Cortesia da PGS

BACIA DE SERGIPE-ALAGOAS - OFFSHORE

AREA CONCEDIDA

Descoberta

Descoberta

Seco

Seco

Descoberta

Descoberta

Descoberta

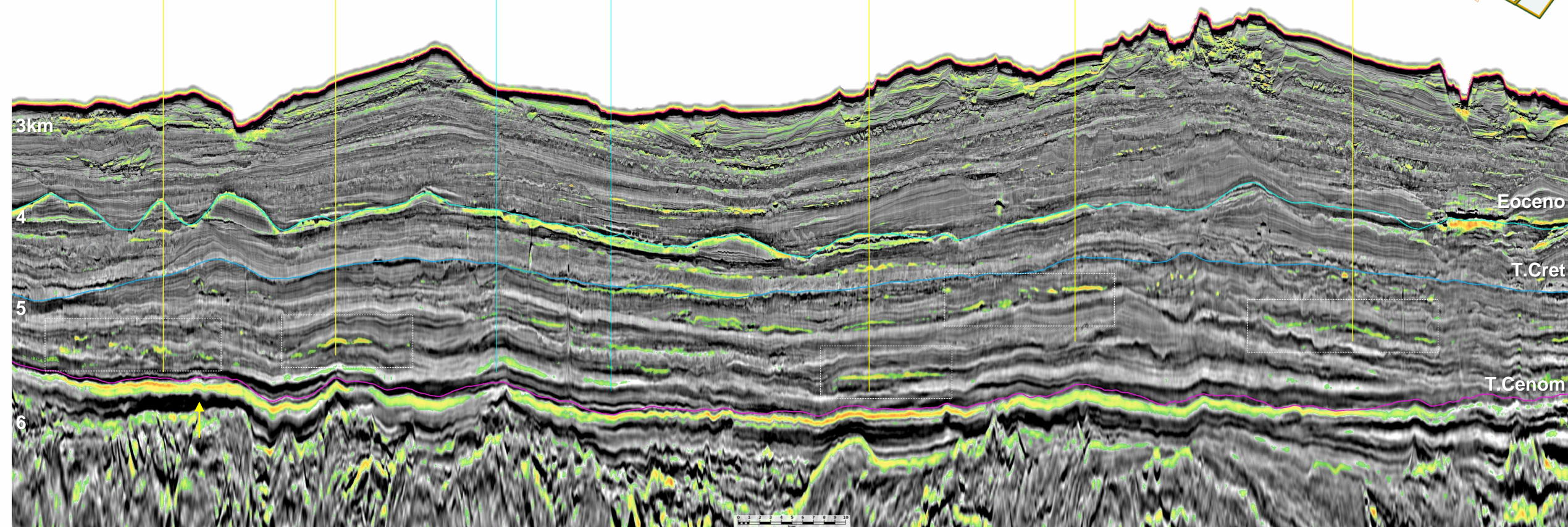
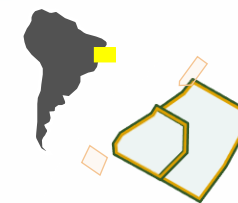

ATRIBUTO (QI)

R0014_BM_SEAL_4_10_11_PSDM – Cortesia da PGS

BACIA DE SERGIPE-ALAGOAS - OFFSHORE

AREA EM OFERTA (Blocos Norte)

OFERTA
PERMANENTE
Brasil
CONCESSÕES DE PETRÓLEO E GÁS

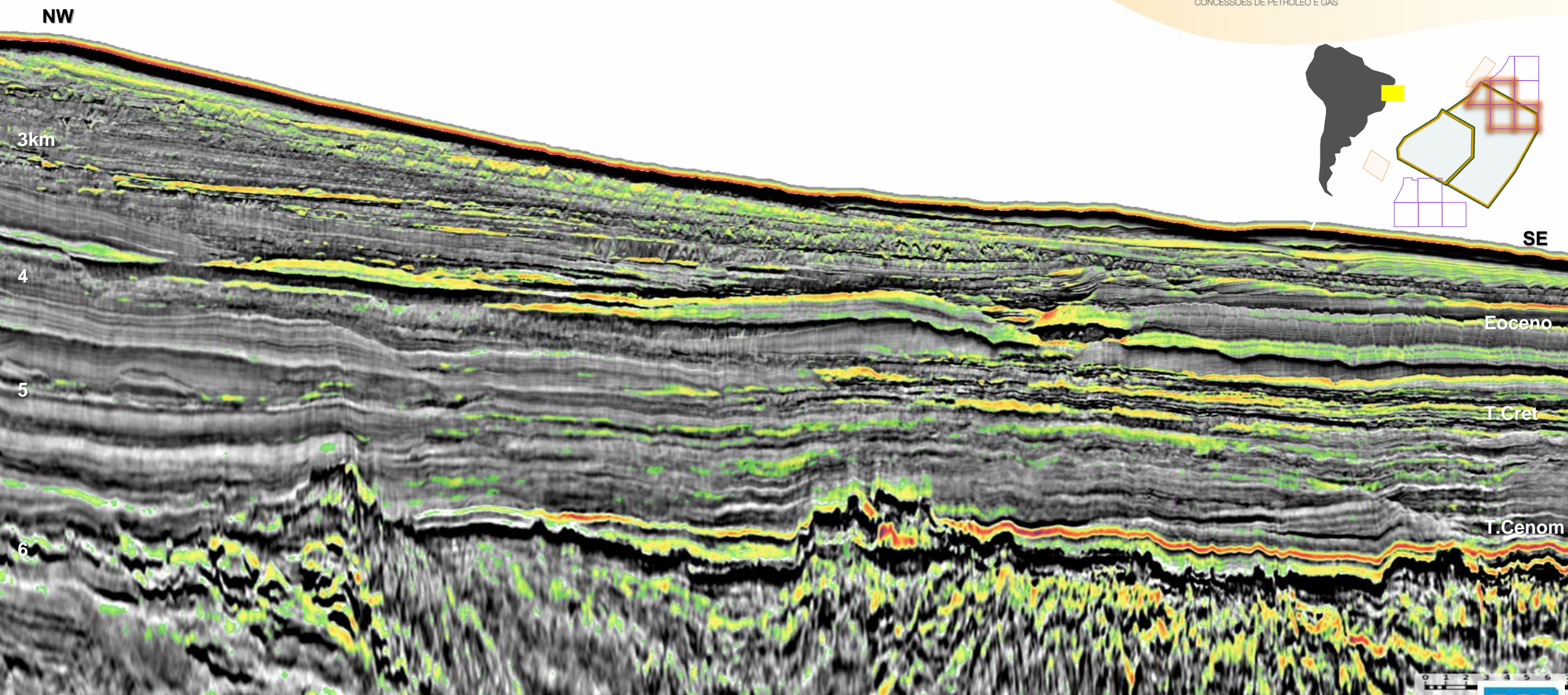

ATRIBUTO (QI)

0268_SEAL_PIRAMBU – Cortesia da PGS



BACIA DE SERGIPE-ALAGOAS - OFFSHORE

AREA EM OFERTA (Blocos Norte)

OFERTA
PERMANENTE
Brasil
CONCESSÕES DE PETRÓLEO E GÁS

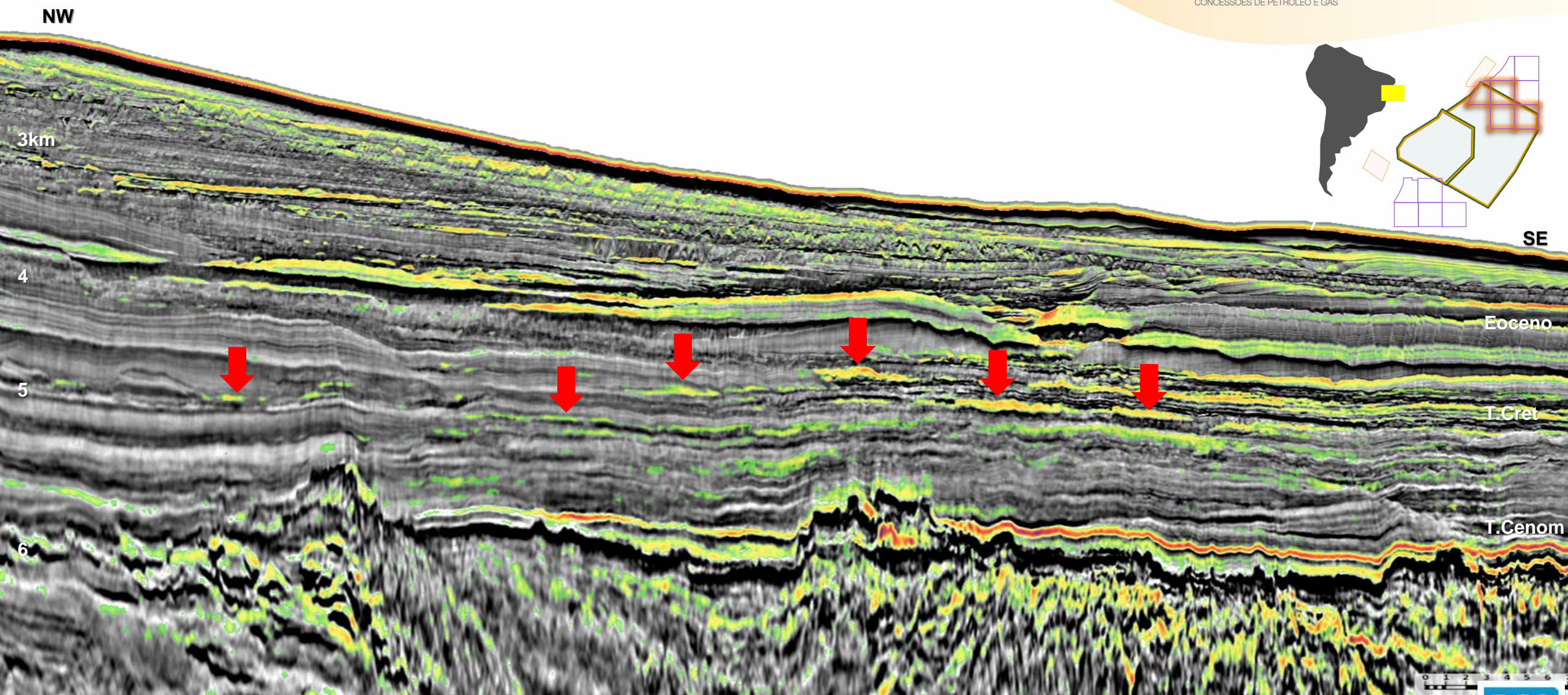

ATRIBUTO (QI)

0268_SEAL_PIRAMBU – Cortesia da PGS



BACIA DE SERGIPE-ALAGOAS - OFFSHORE

AREA EM OFERTA (Blocos Norte)

OFERTA
PERMANENTE
Brasil
CONCESSÕES DE PETRÓLEO E GÁS

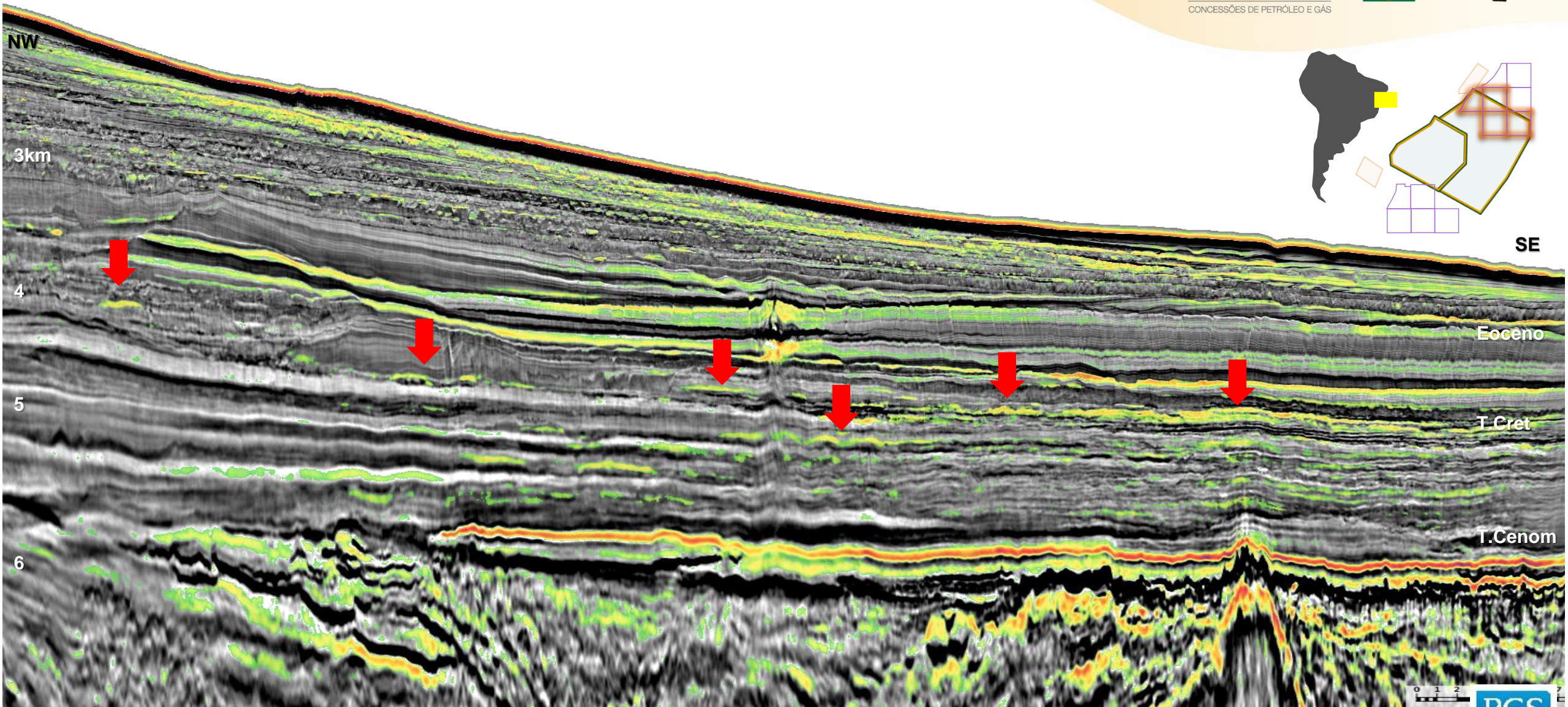

ATRIBUTO (QI)

0268_SEAL_PIRAMBU – Cortesia da PGS



BACIA DE SERGIPE-ALAGOAS - OFFSHORE

AREA EM OFERTA (Blocos Sul)

OFERTA
PERMANENTE
Brasil
CONCESSÕES DE PETRÓLEO E GÁS

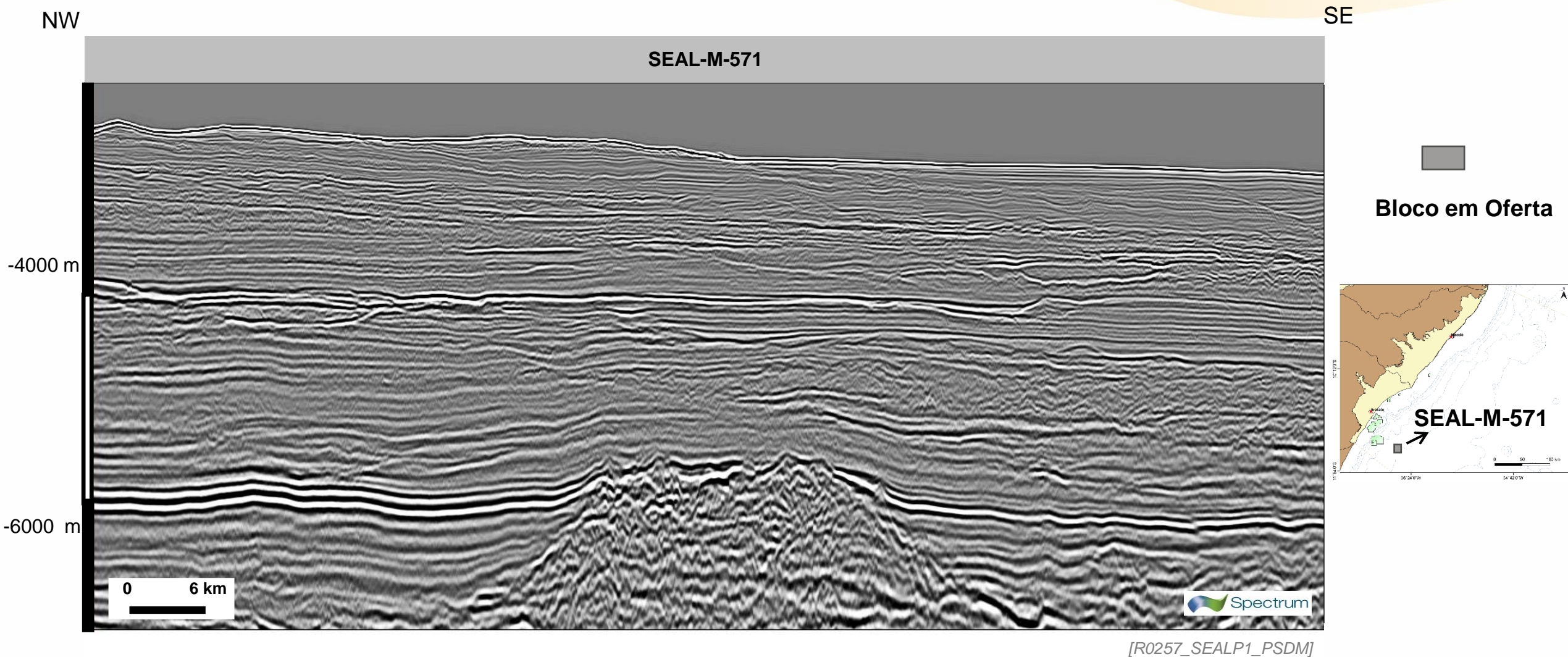

BACIA DE SERGIPE-ALAGOAS - OFFSHORE

AREA EM OFERTA (Blocos Sul)

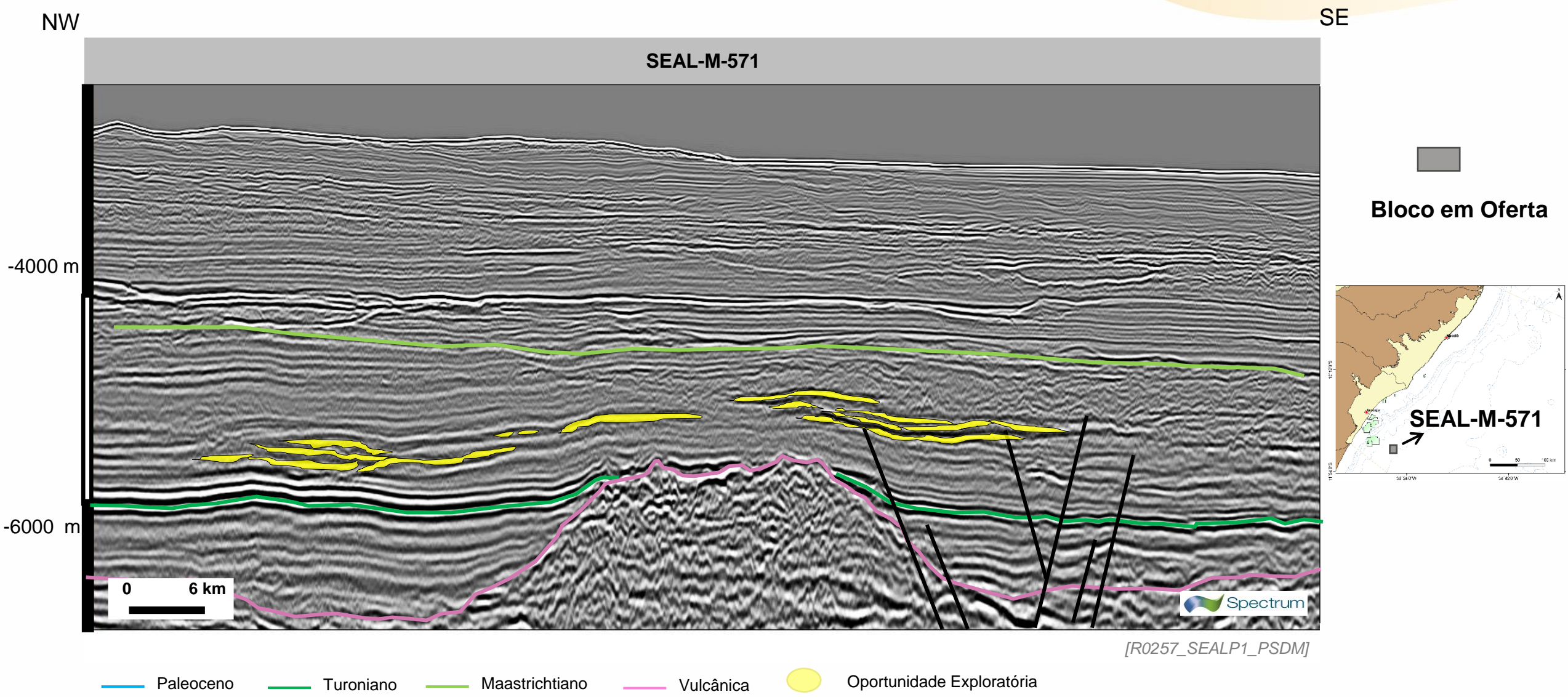

BACIA DE SERGIPE-ALAGOAS - OFFSHORE

AREA EM OFERTA (Blocos Sul)



NW

SE

SEAL-M-571

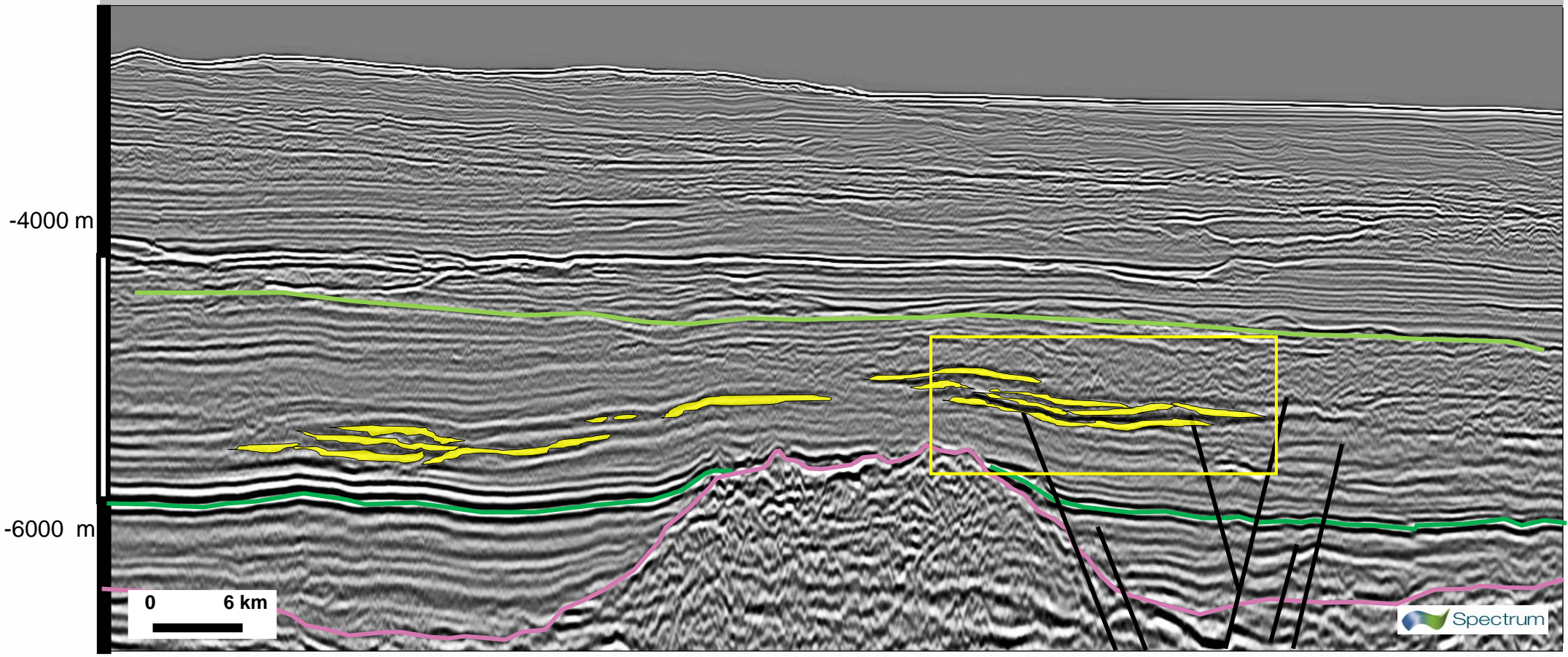

Bloco em Oferta

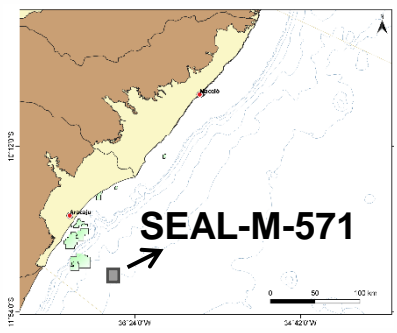

[R0257_SEALP1_PSDM]

-  Paleoceno
-  Turoniano
-  Maastrichtiano
-  Vulcânica
-  Oportunidade Exploratória

BACIA DE SERGIPE-ALAGOAS - OFFSHORE

AREA EM OFERTA (Blocos Sul)

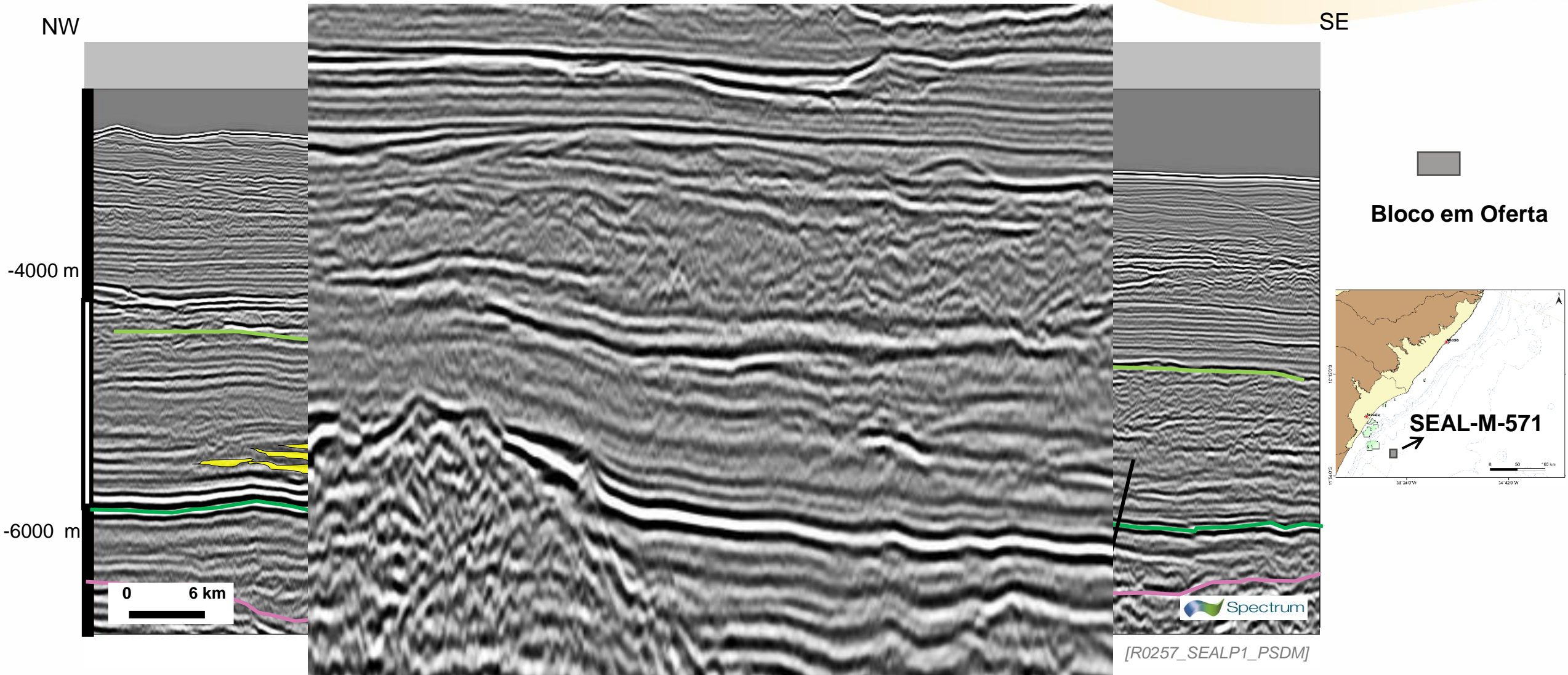

BACIA DE SERGIPE-ALAGOAS - OFFSHORE

AREA EM OFERTA (Blocos Sul)

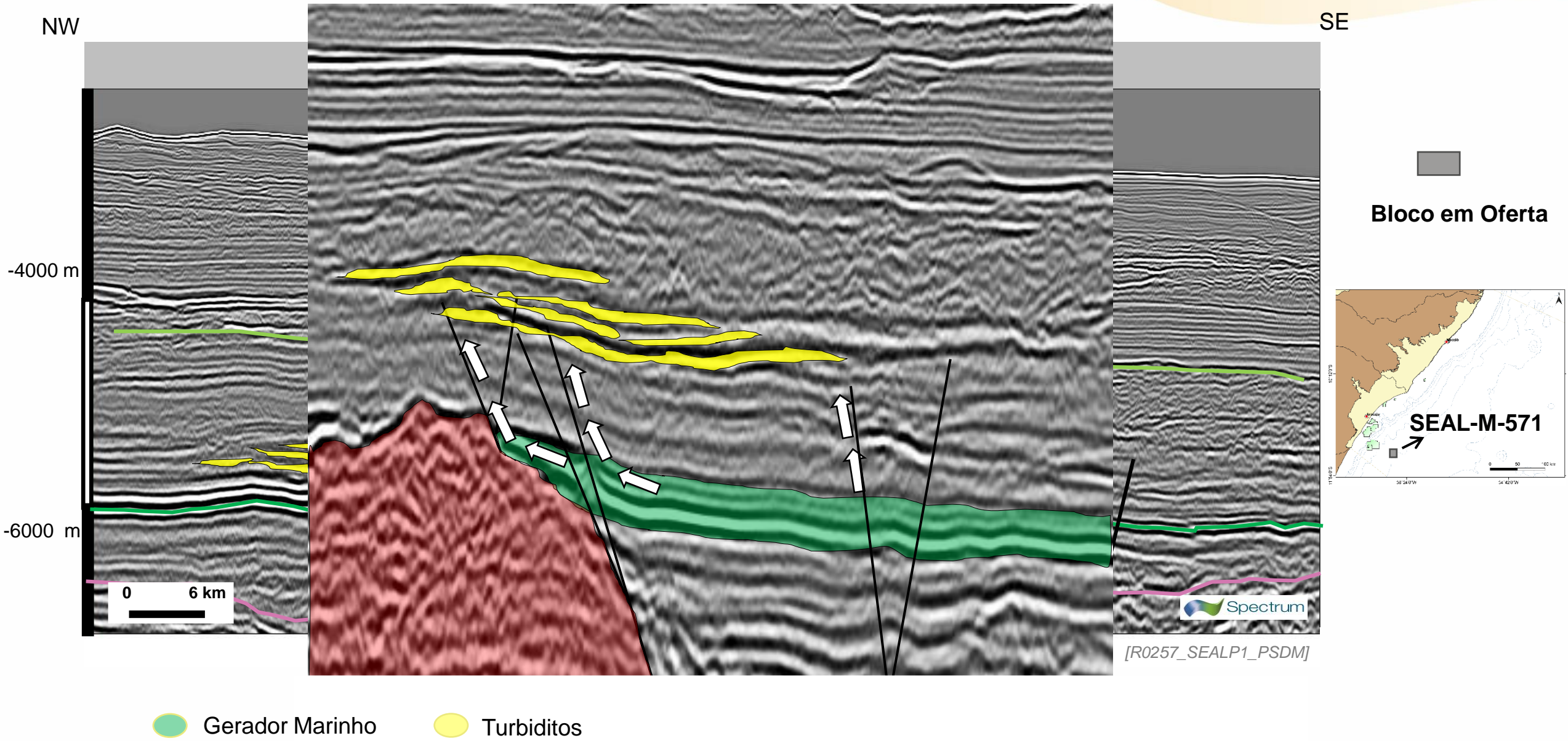

BACIA DE SERGIPE-ALAGOAS - OFFSHORE

AREA EM OFERTA (Blocos Sul)

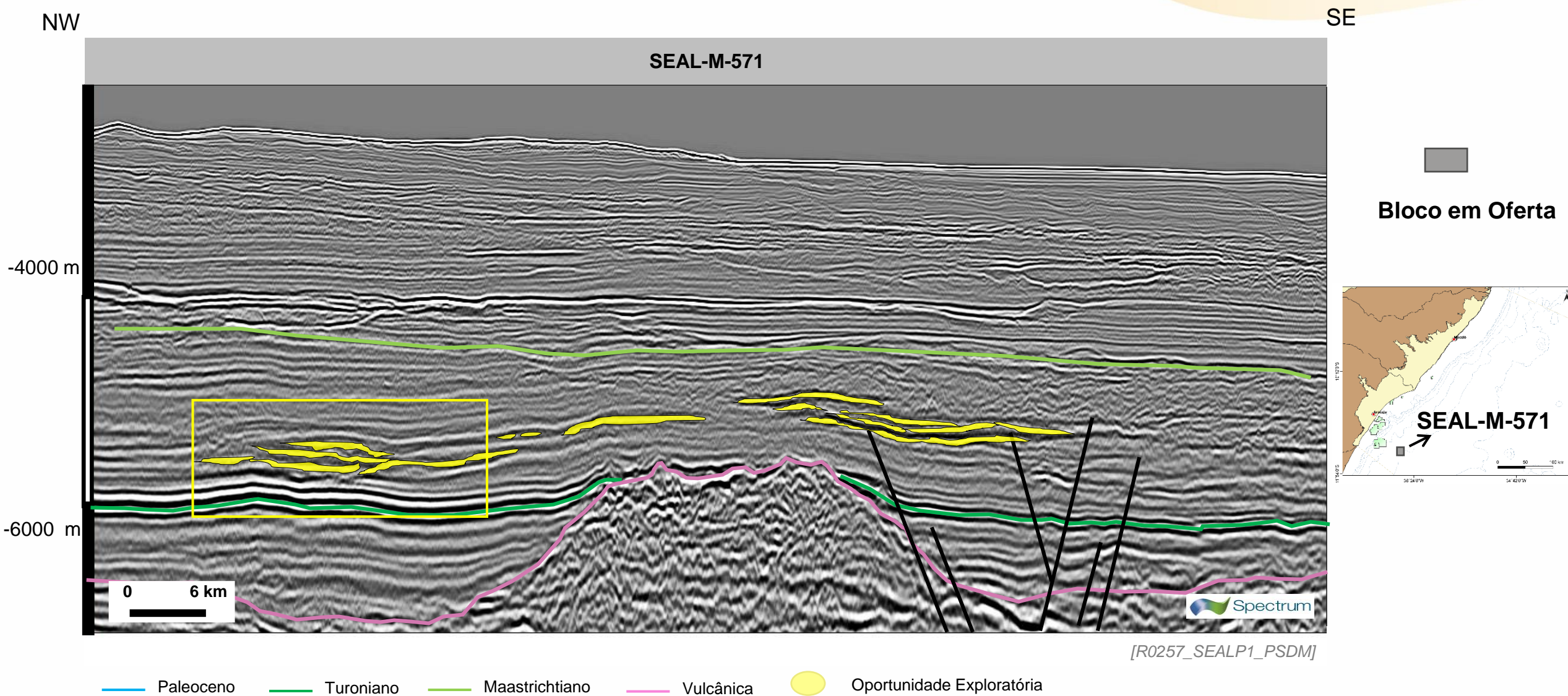

BACIA DE SERGIPE-ALAGOAS - OFFSHORE

AREA EM OFERTA (Blocos Sul)

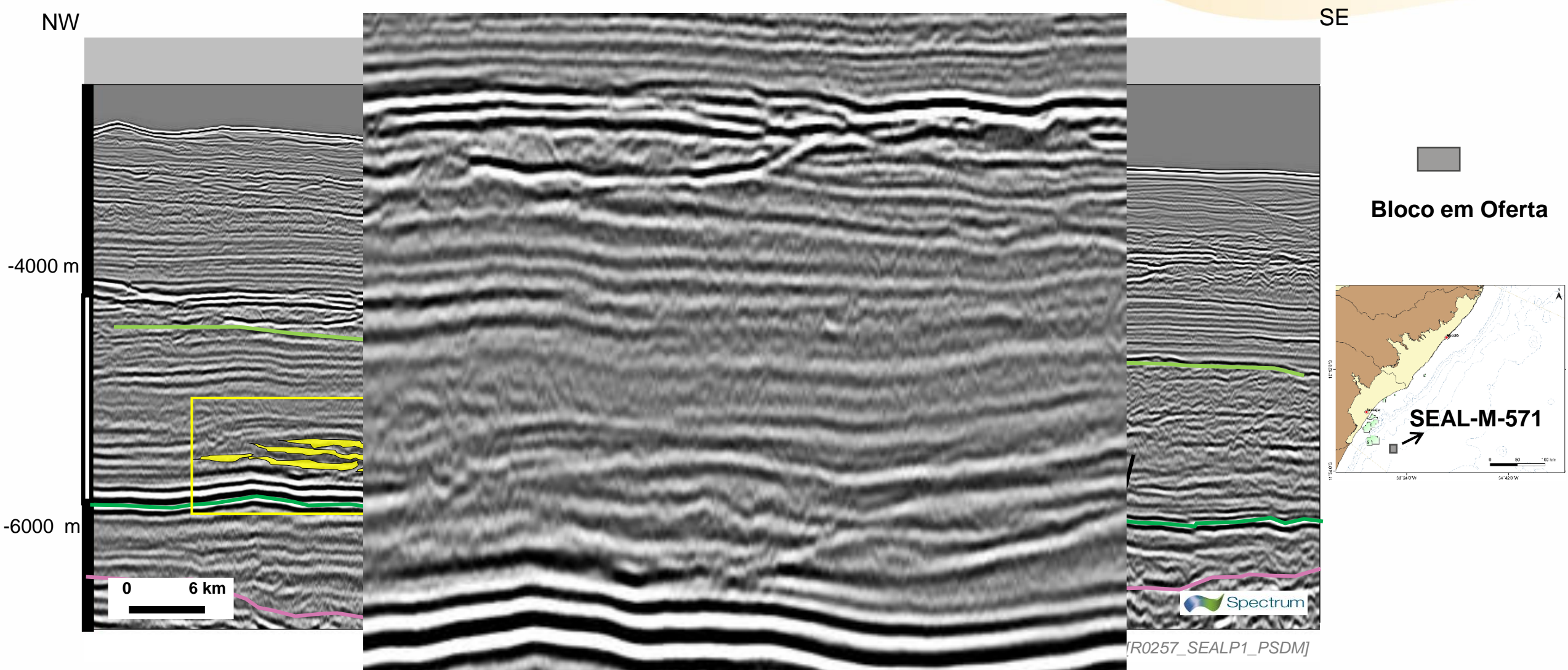

BACIA DE SERGIPE-ALAGOAS - OFFSHORE

AREA EM OFERTA (Blocos Sul)

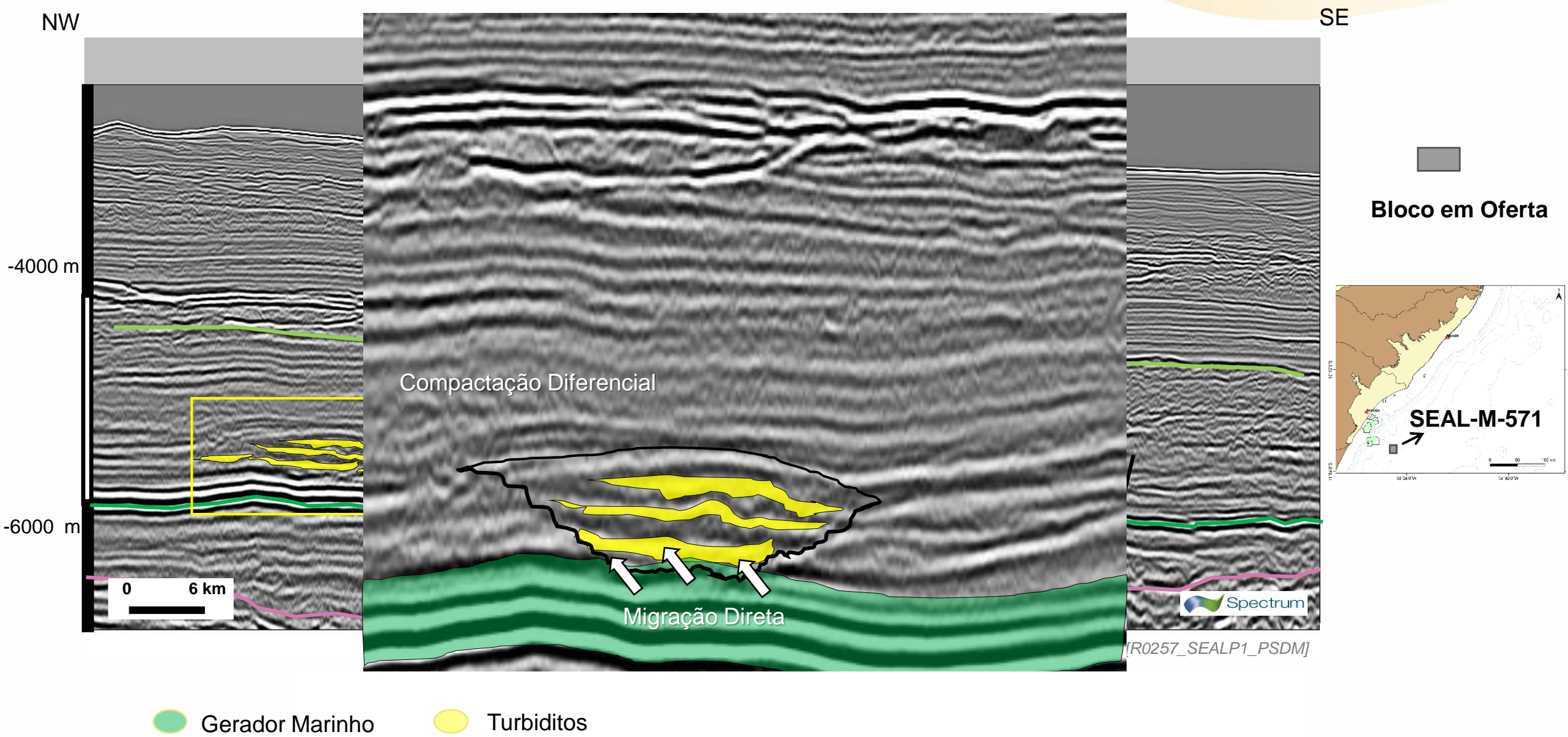

BACIA DE SERGIPE-ALAGOAS - OFFSHORE

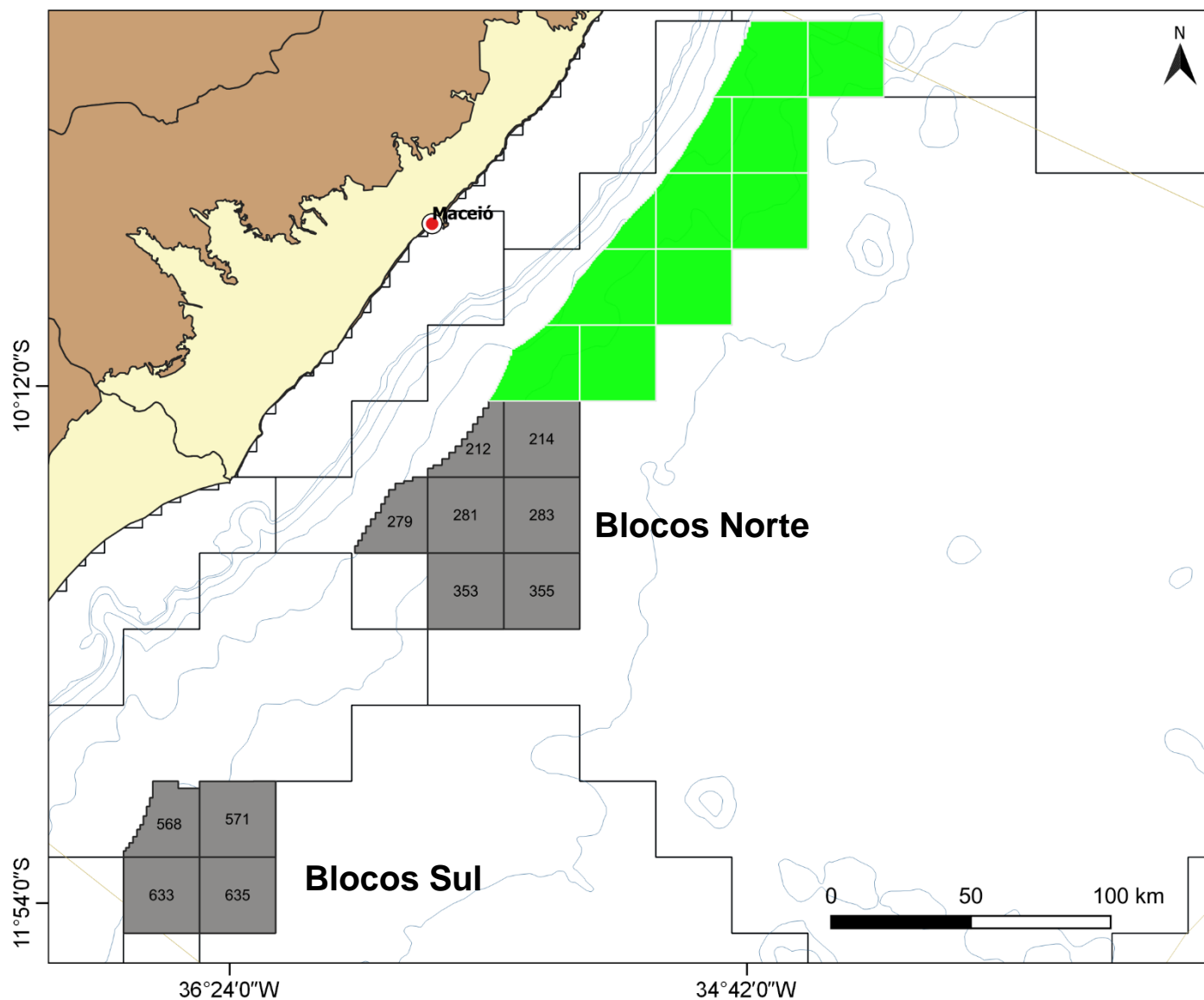

11 Blocos em Oferta

BACIA DE CAMPOS

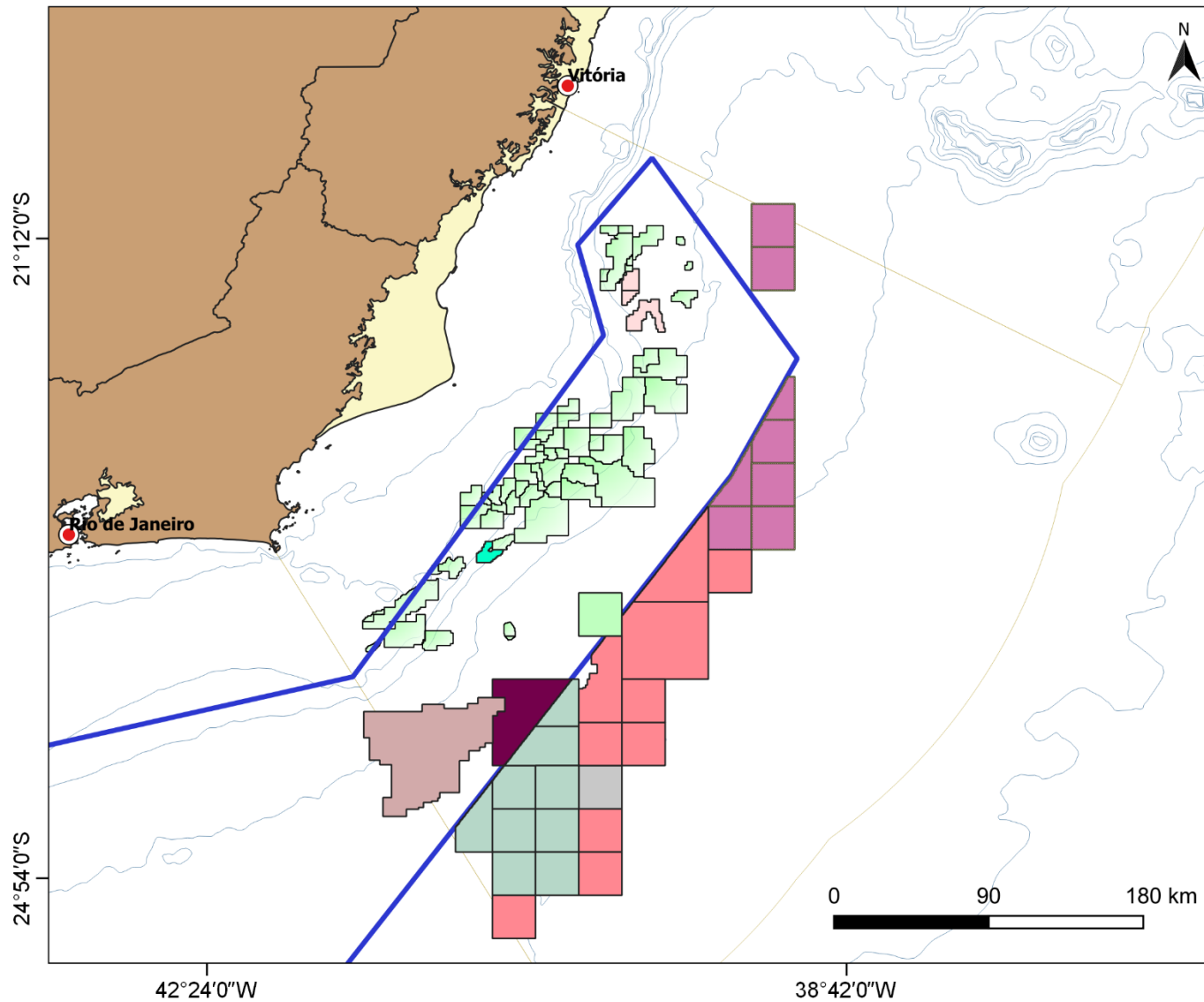

Blocos em concessão

	R6		Partilha 3
	R7		Partilha 4
	R14		Partilha 5
	R15		
	R16		
	2º Ciclo Oferta Permanente		
	Campos em Produção		

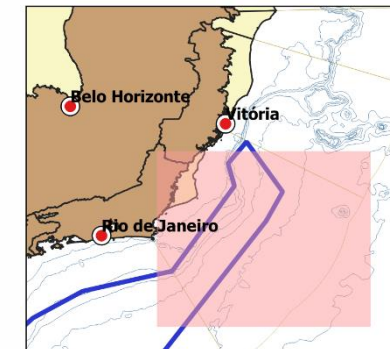

BACIA DE CAMPOS

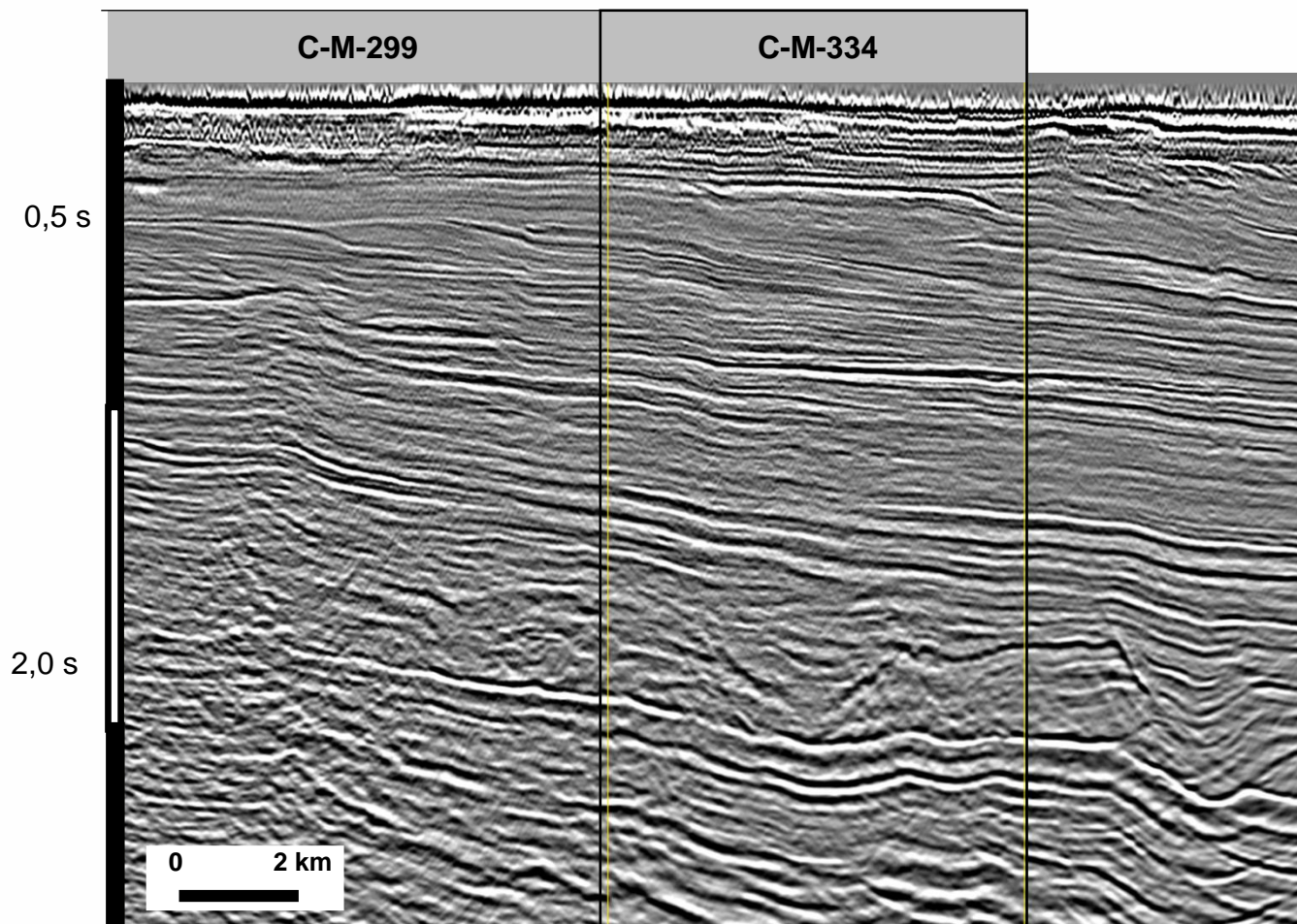

R0264_BM_C_28_PSDM

Bloco em Oferta

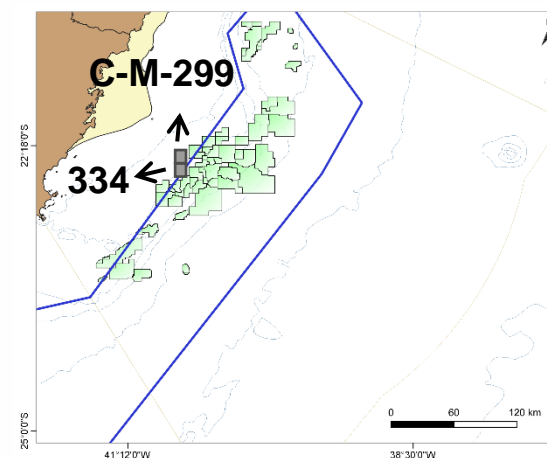

BACIA DE CAMPOS

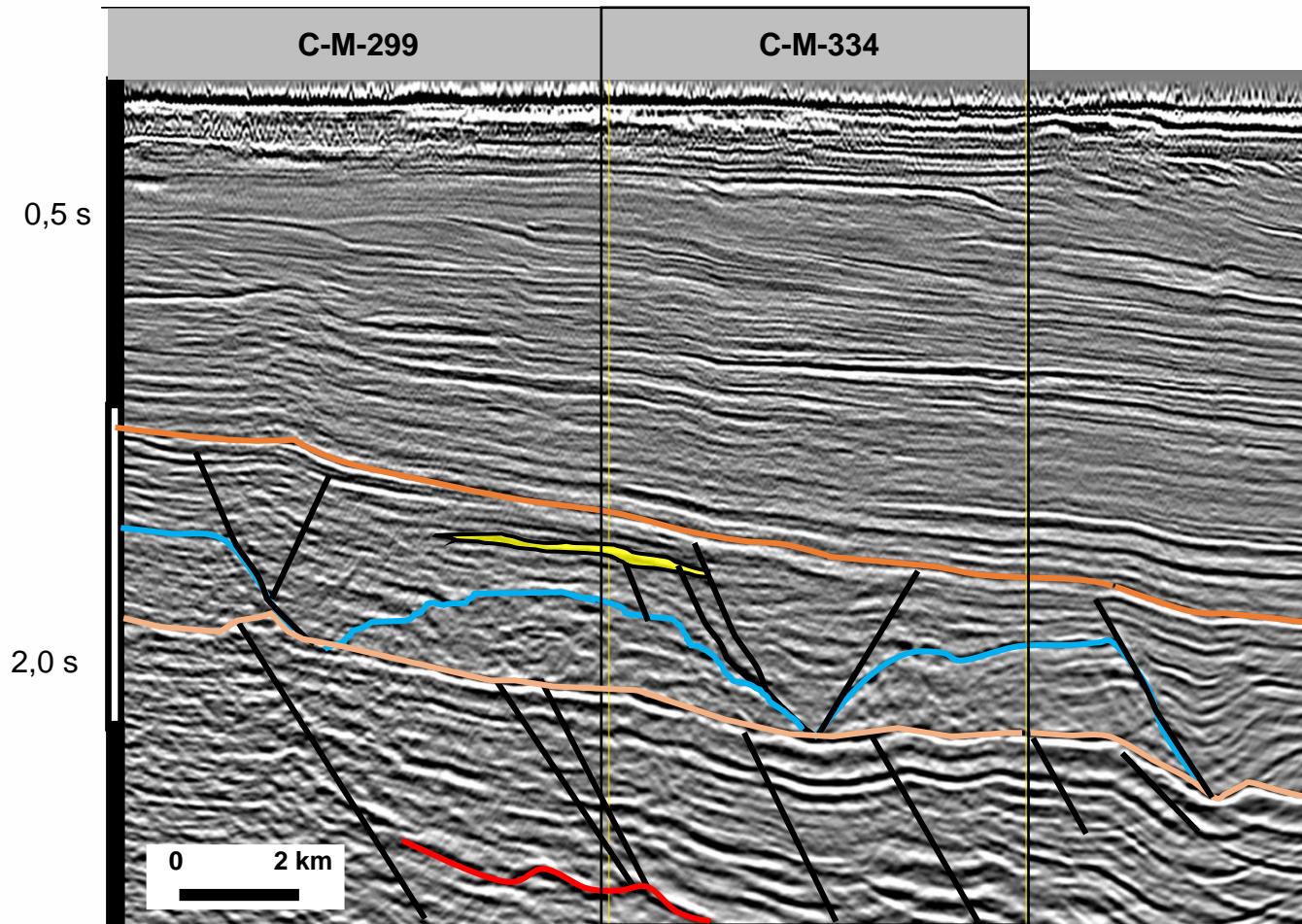

R0264_BM_C_28_PSDM

- Topo do Oligoceno Inf.
- Topo da Fm Carapebus (Enchova)
- Topo da Fm Quissama
- Topo do Sal Equivalente
- Embasamento

Bloco em Oferta

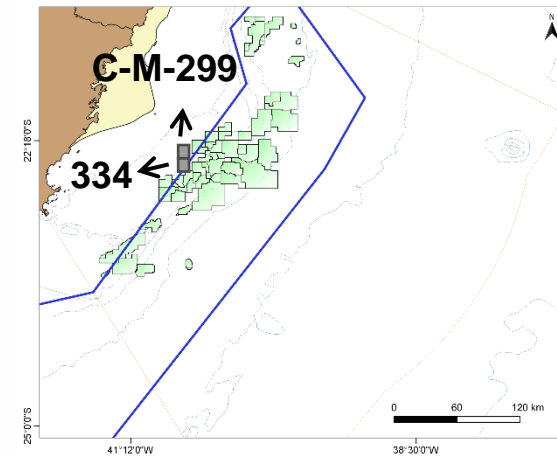

Arenito da Fm. Carapebus e
Carbonato da Fm. Quissamã

BACIA DE CAMPOS

C-M-366

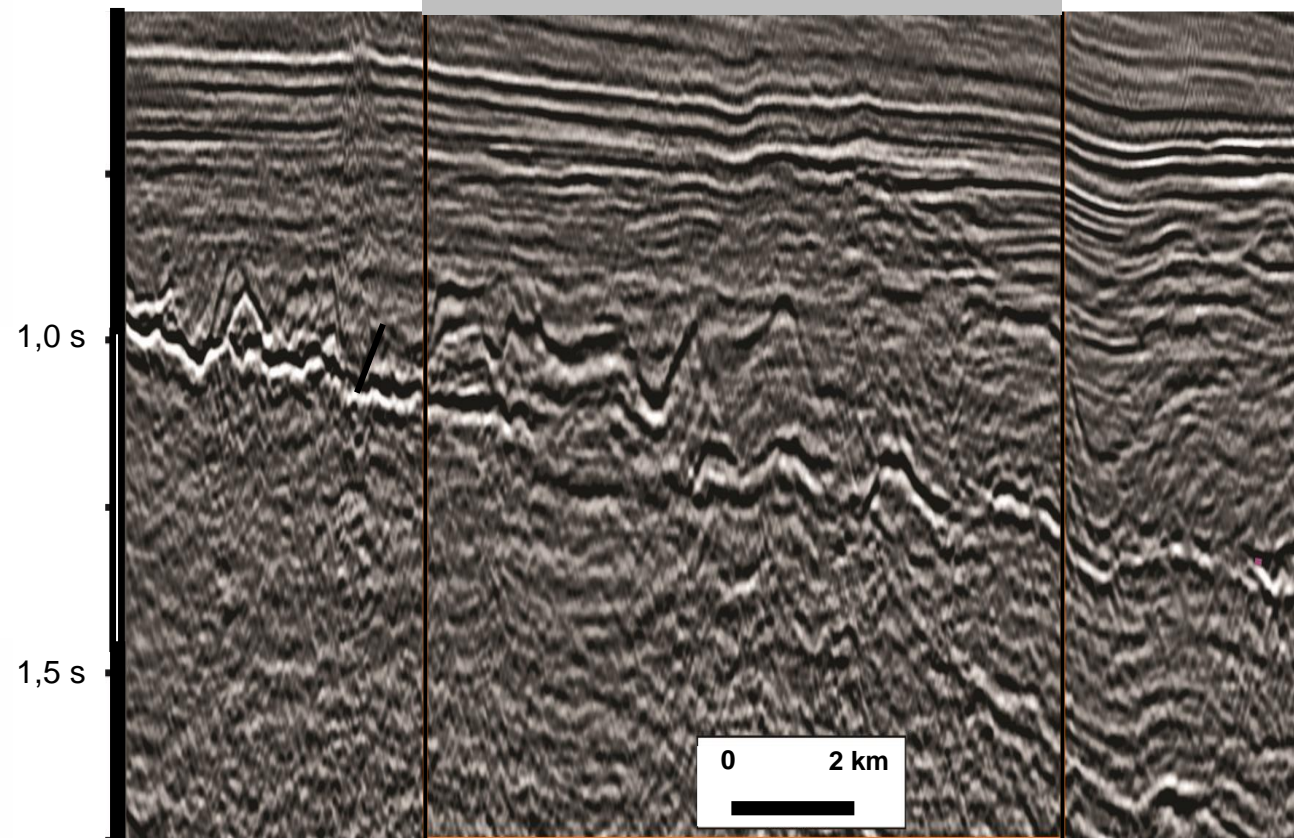

R0264_BMC-26-27_PSDM.3 Survey (2001)

Bloco em Oferta

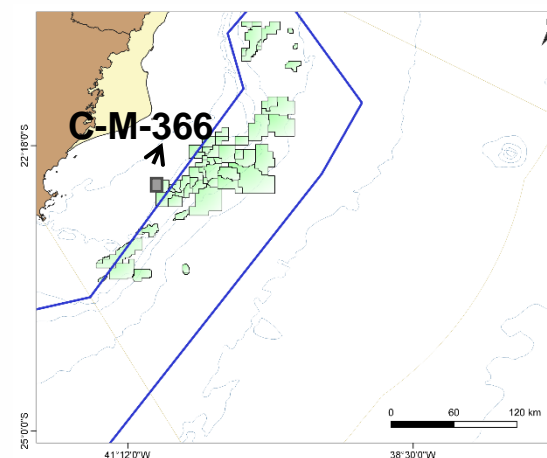

BACIA DE CAMPOS

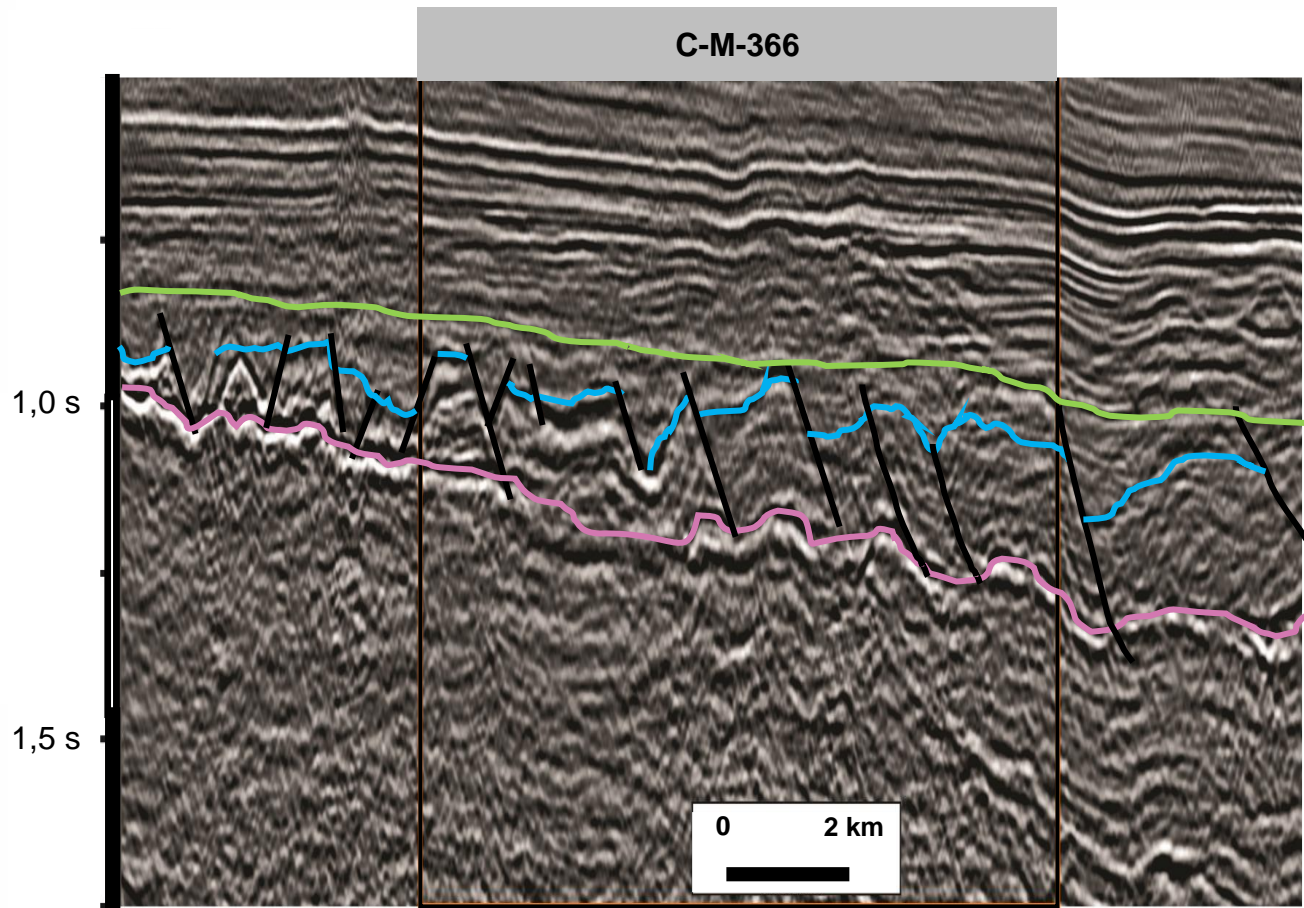

R0264_BMC-26-27_PSDM.3 Survey (2001)

- Topo do Cretáceo
- Topo do Gr Macaé
- Base do Sal Equivalente

Bloco em Oferta

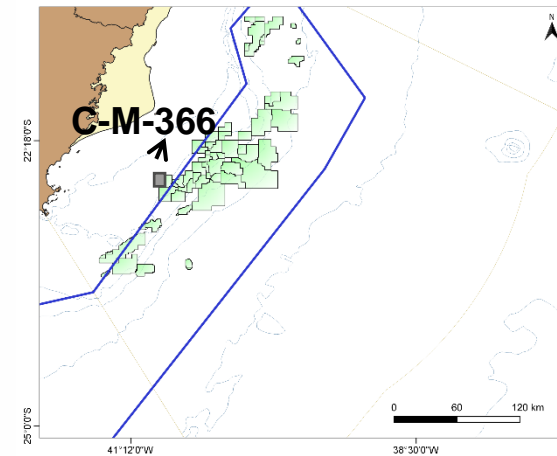

Arenito da Fm. Carapebus e
Carbonato da Fm. Quissamã
(Análogo campo de Badejo)

BACIA DE CAMPOS

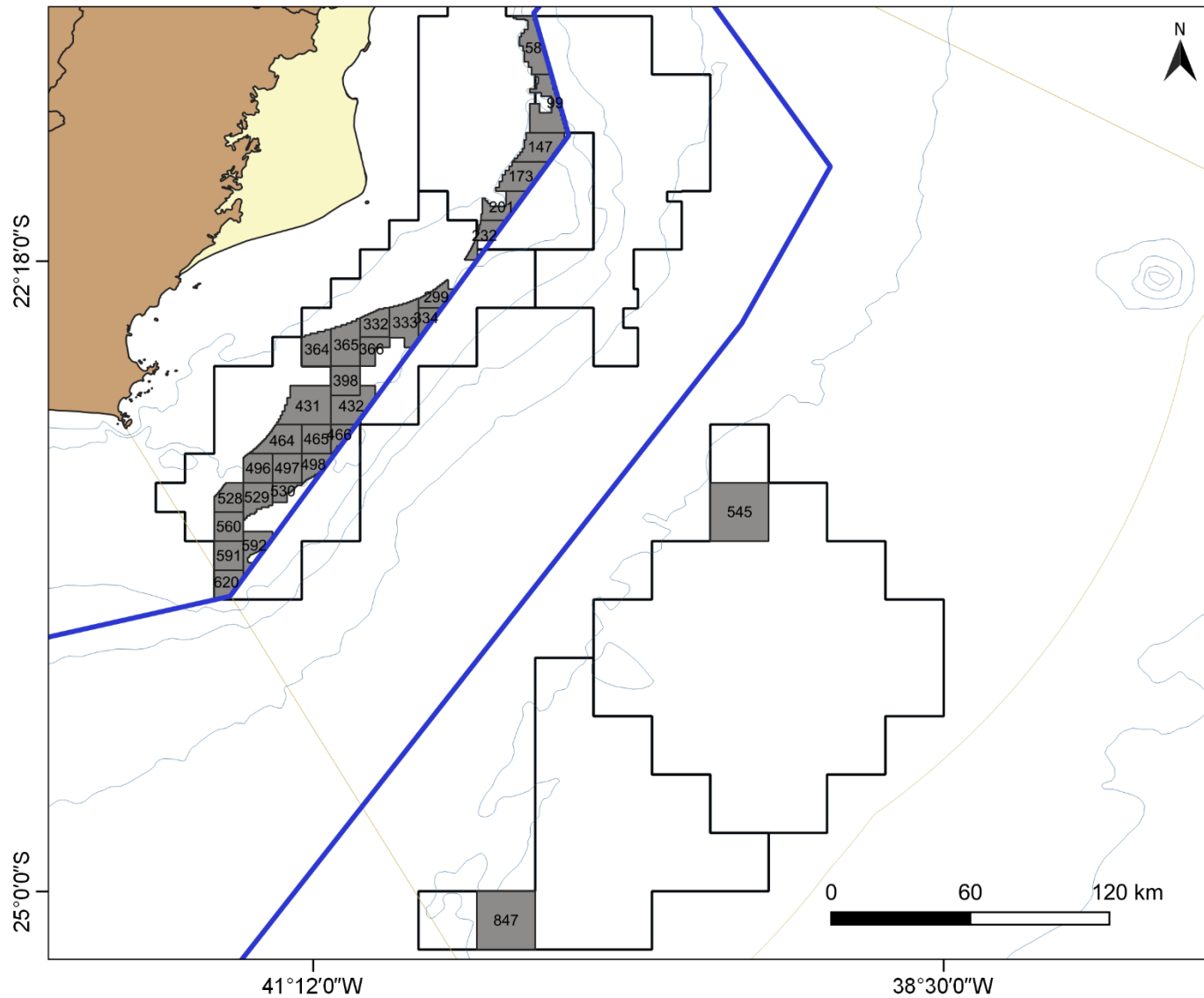

31 Blocos em Oferta

BACIA DE SANTOS

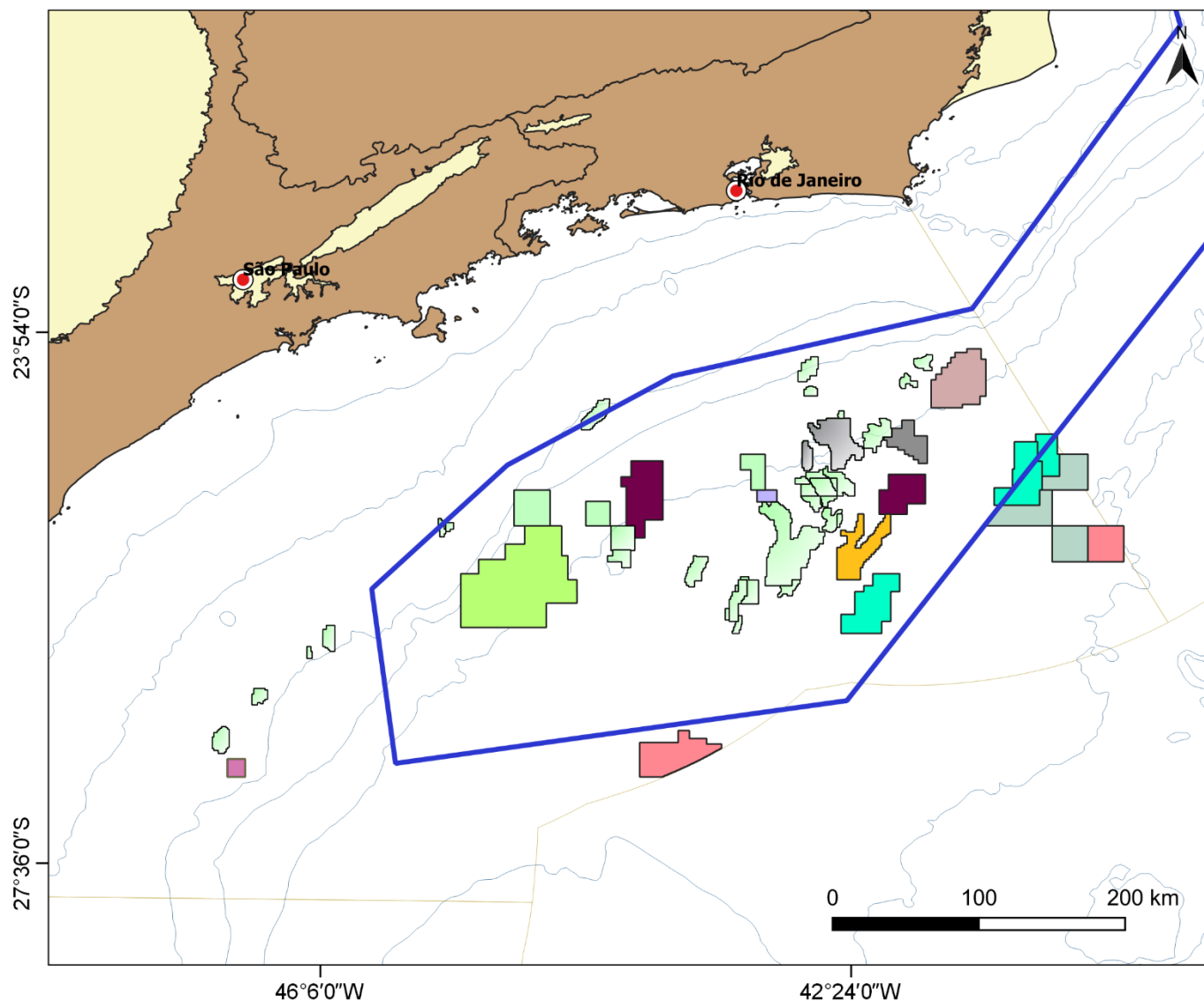

Blocos em concessão

	R3		Partilha 1
	R7		Partilha 2
	R14		Partilha 3
	R15		Partilha 4
	R16		Partilha 5
	Lveco		Partilha 6
	Campos em Produção		

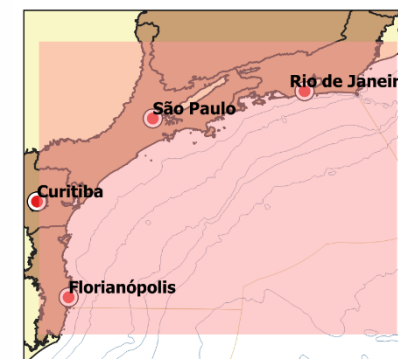

BACIA DE SANTOS

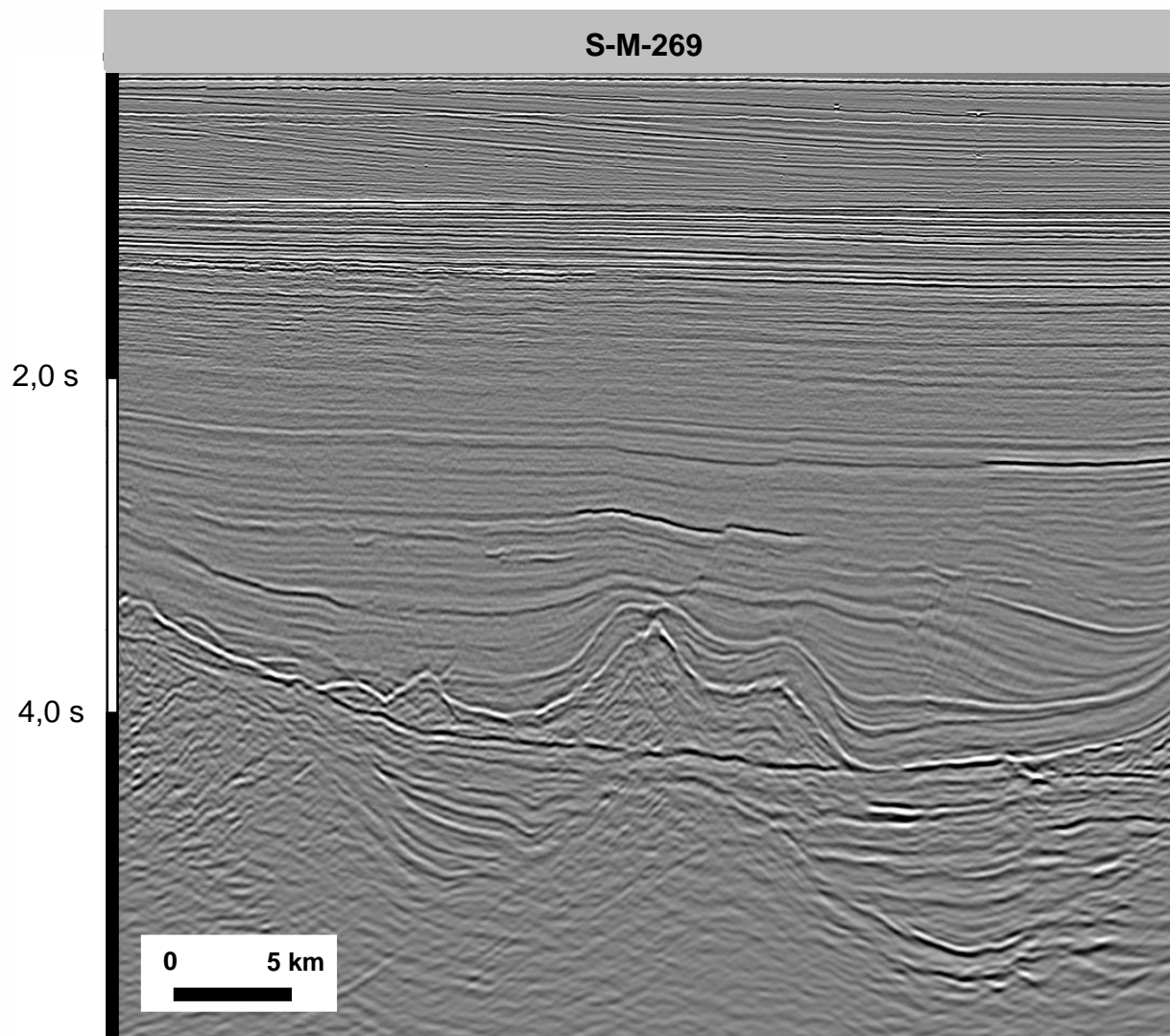

0282_BM_S_14

— Topo do Sal — Base do Sal ● Oportunidade Exploratória

Bloco em Oferta

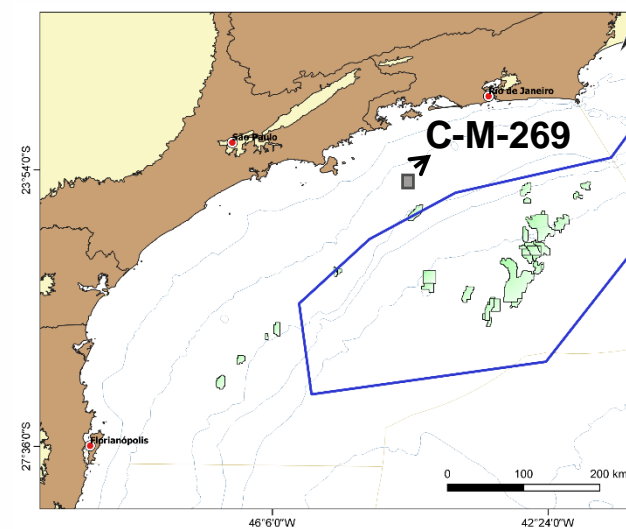

BACIA DE SANTOS

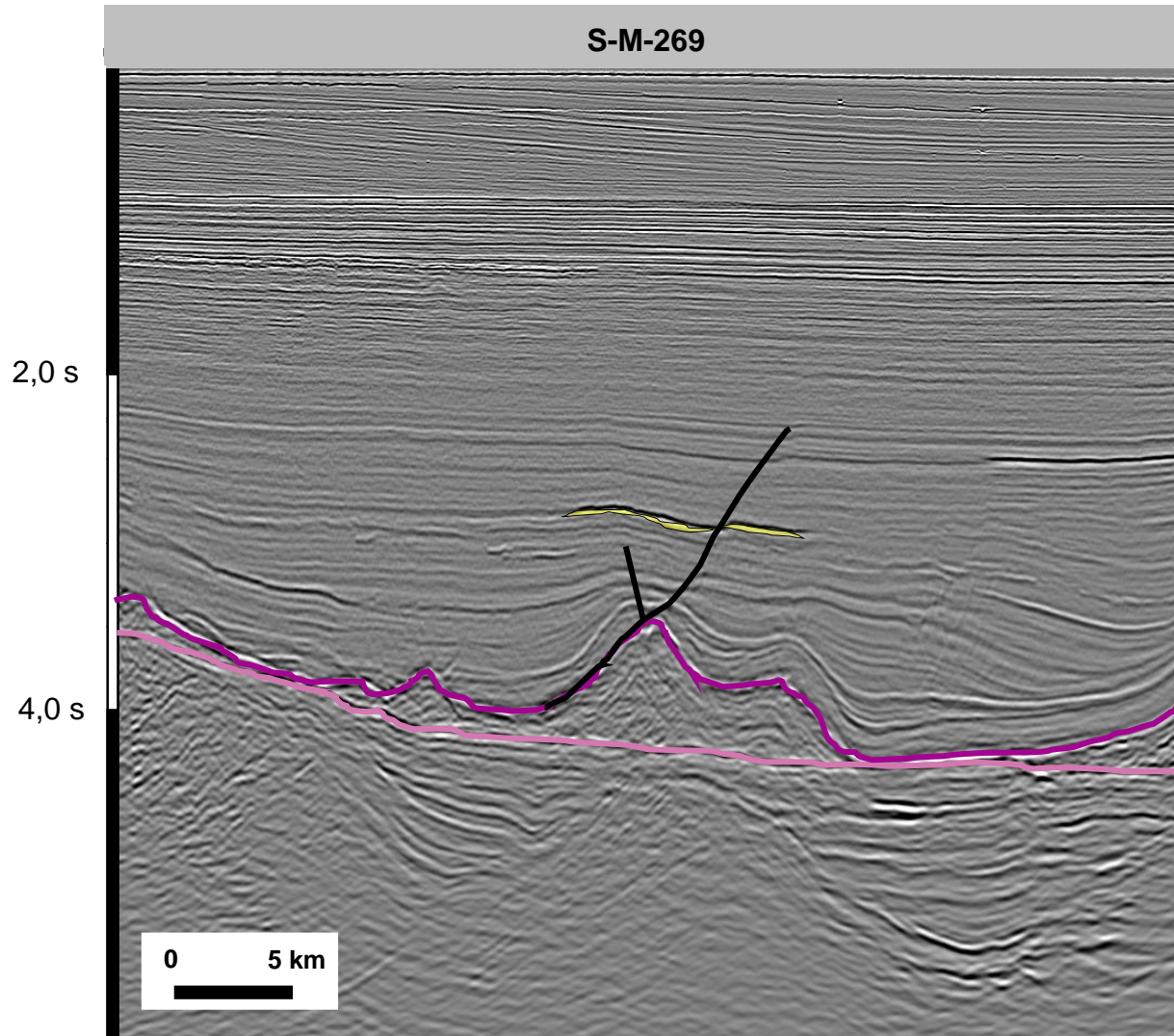

0282_BM_S_14

— Topo do Sal — Base do Sal — Oportunidade Exploratória

Bloco em Oferta

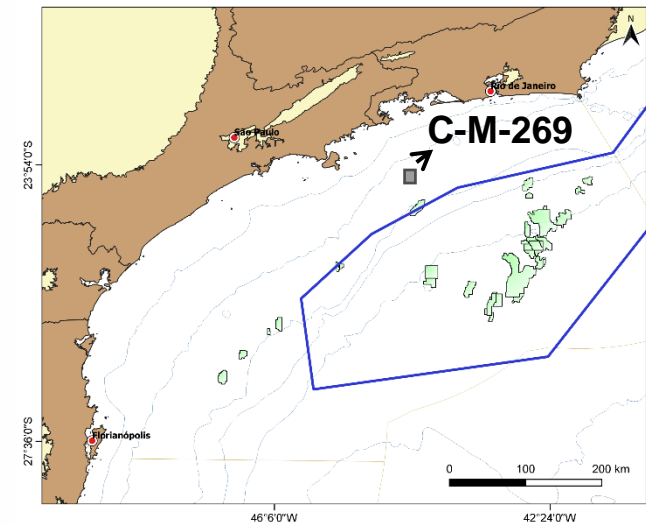

BACIA DE SANTOS

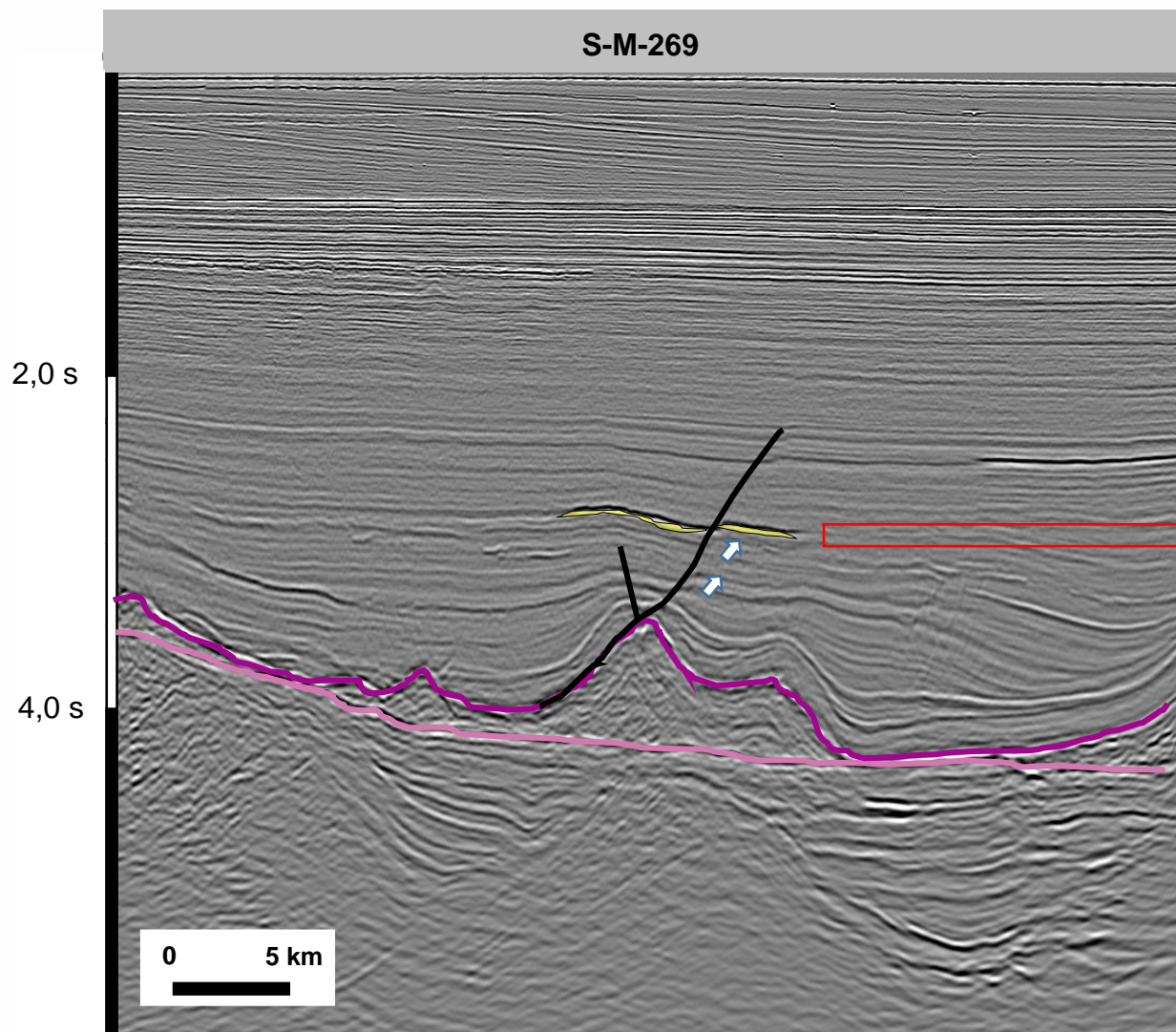

0282_BM_S_14

— Topo do Sal — Base do Sal ● Oportunidade Exploratória

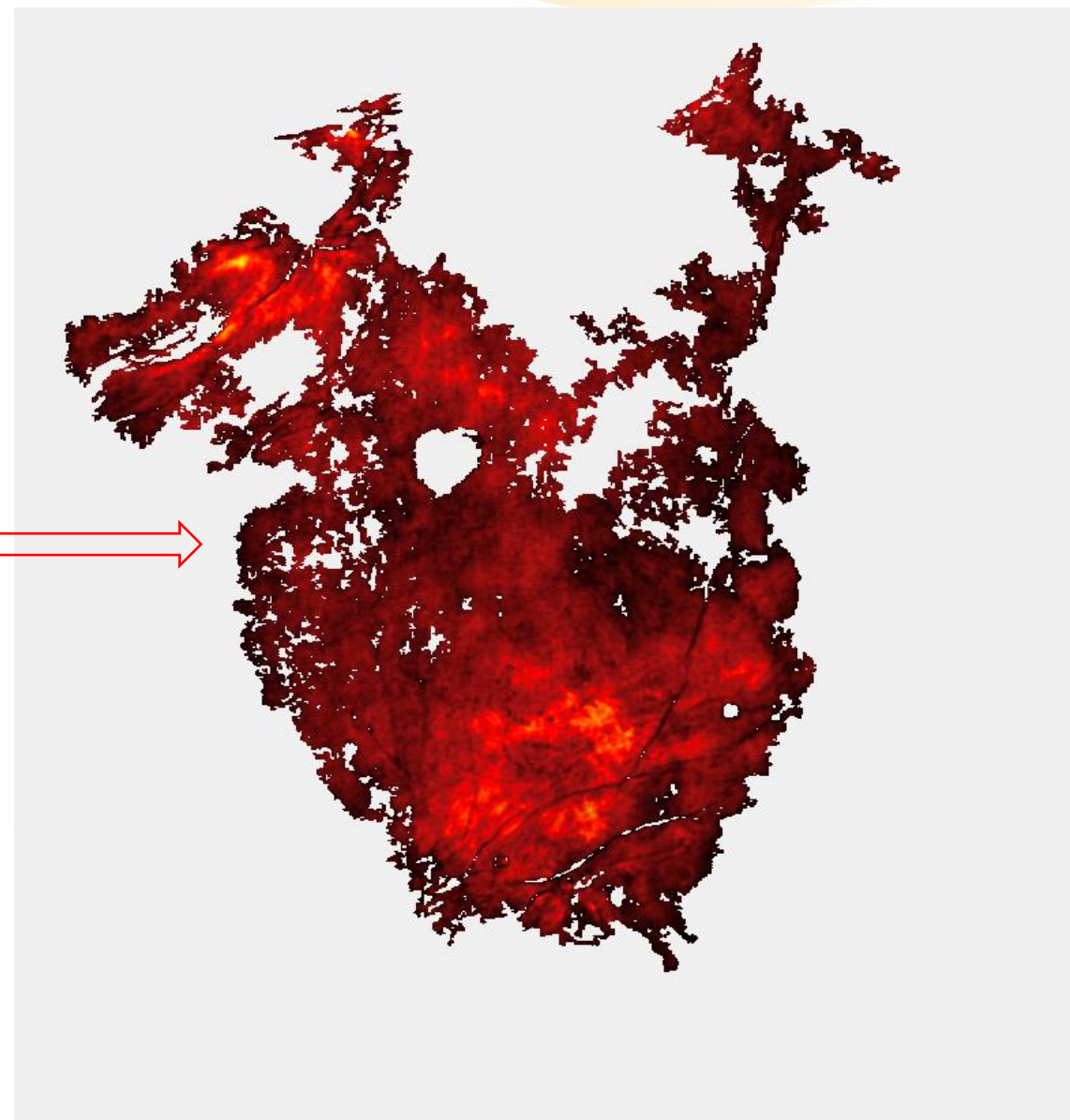

BACIA DE SANTOS

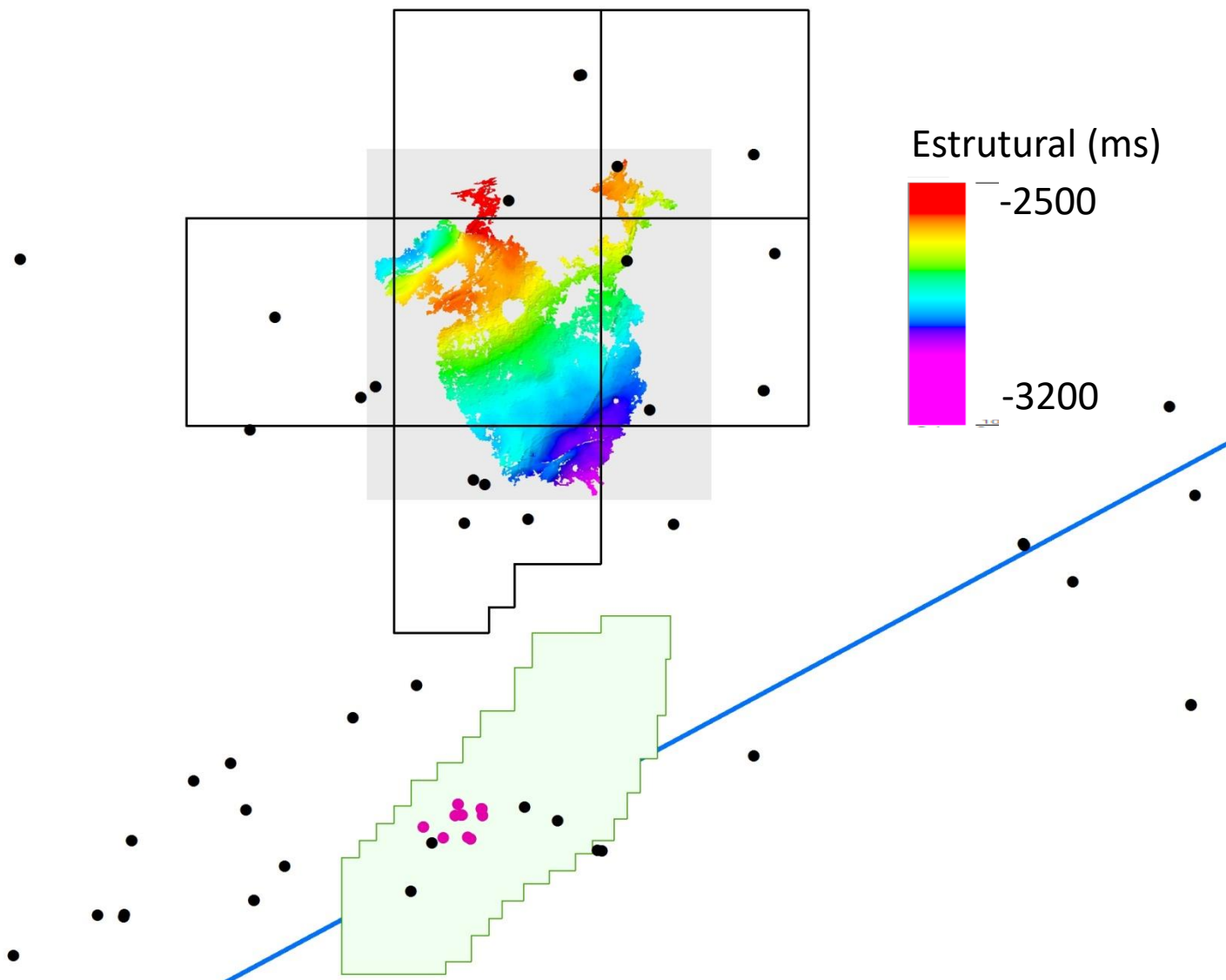
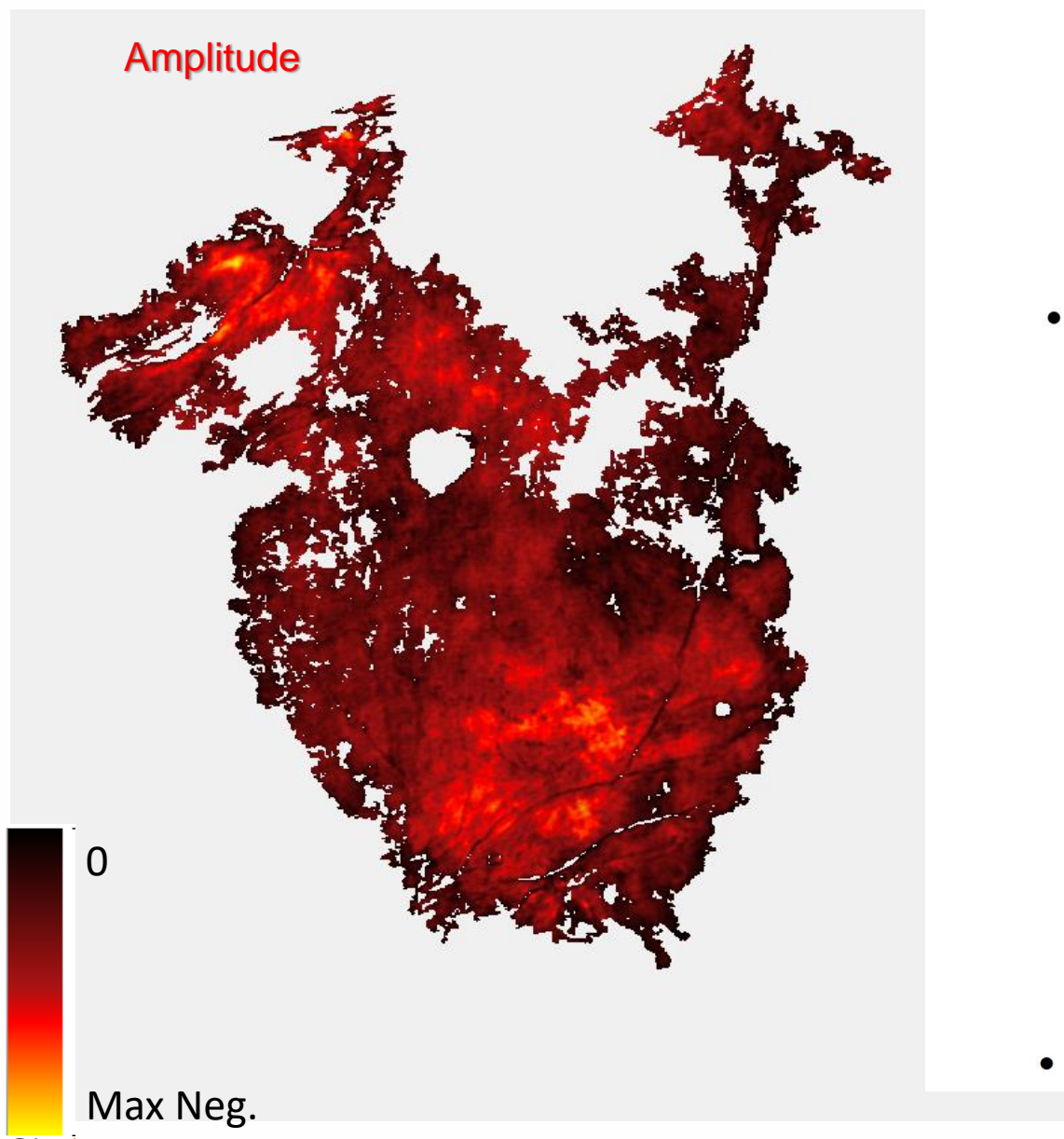

CAMPO DE CARAVELA

OPORTUNIDADES

Santos West - Relative Acoustic Impedance

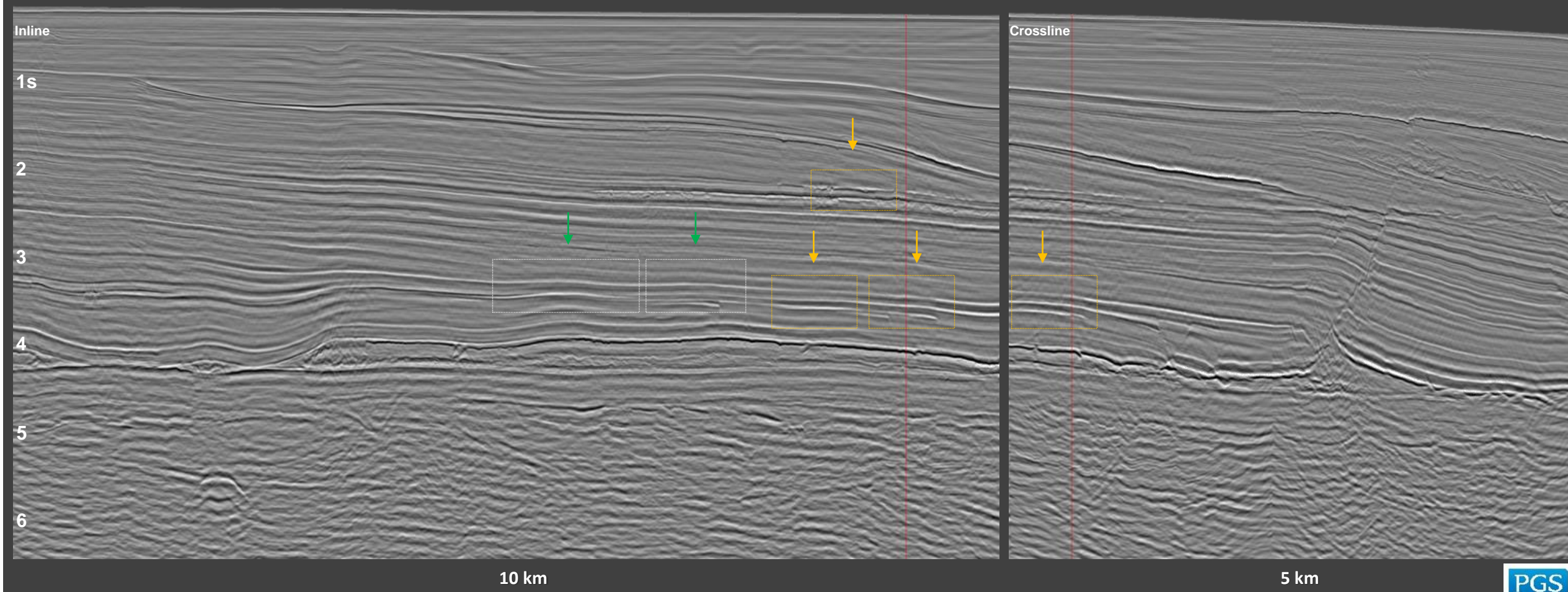

BACIA DE SANTOS

OPORTUNIDADES

CAMPO DE BAUNA

OPORTUNIDADES

Santos West - Relative Acoustic Impedance

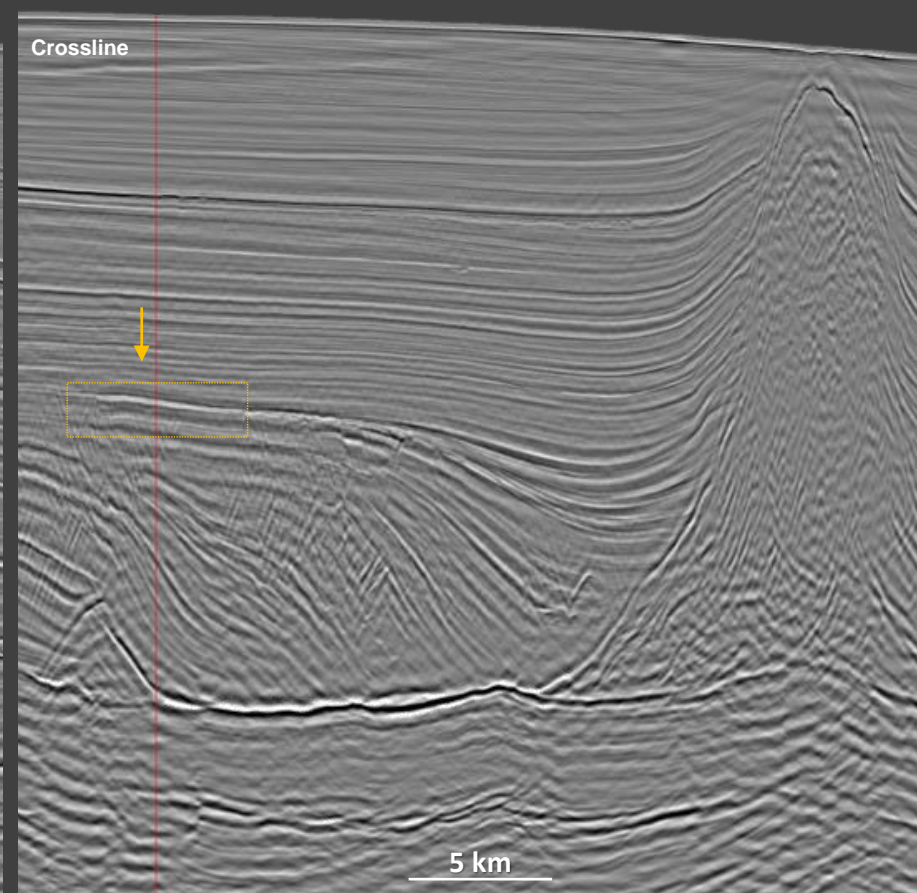
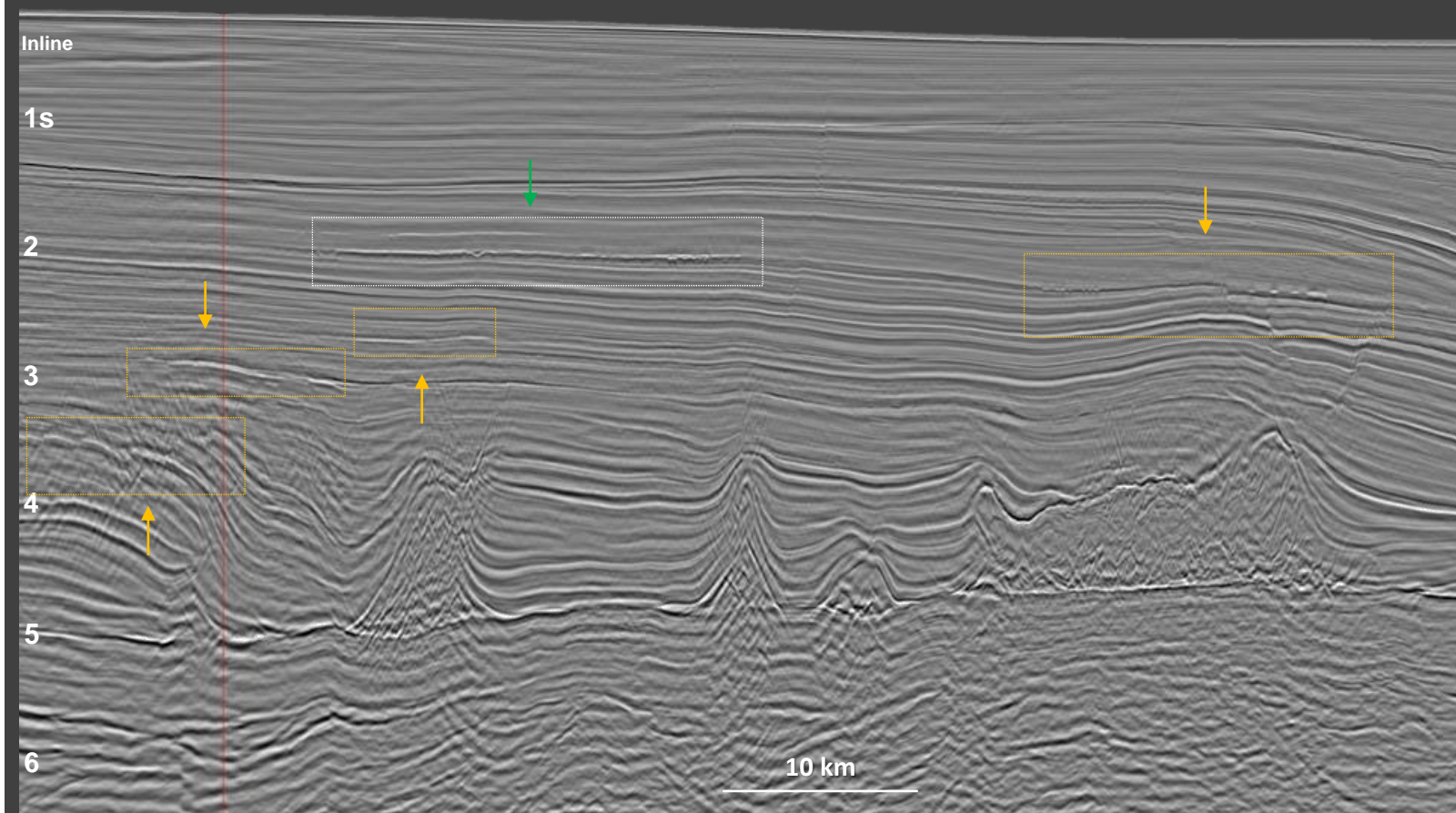

BACIA DE SANTOS

OPORTUNIDADES

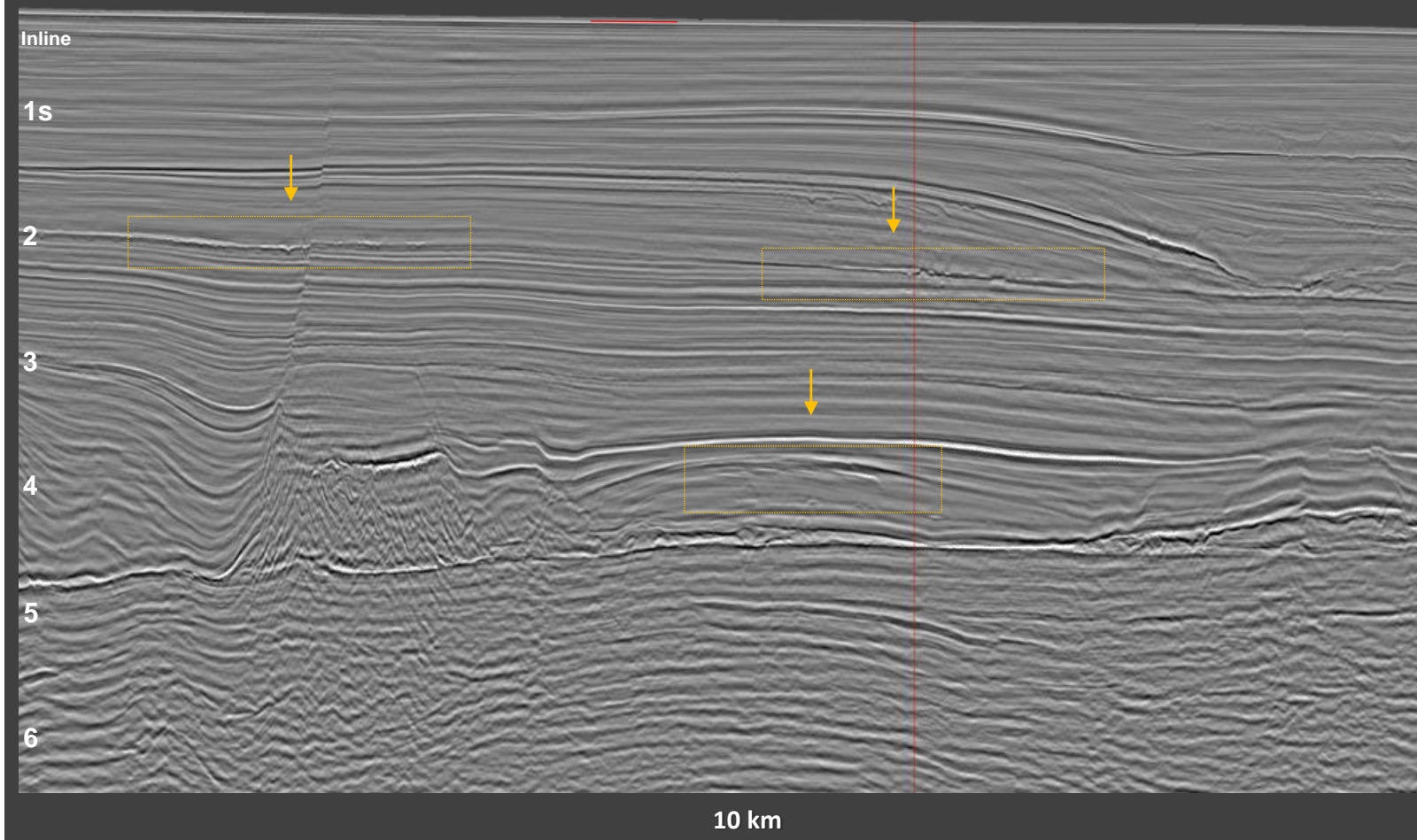

CARAVELA

Santos West - Relative Acoustic Impedance

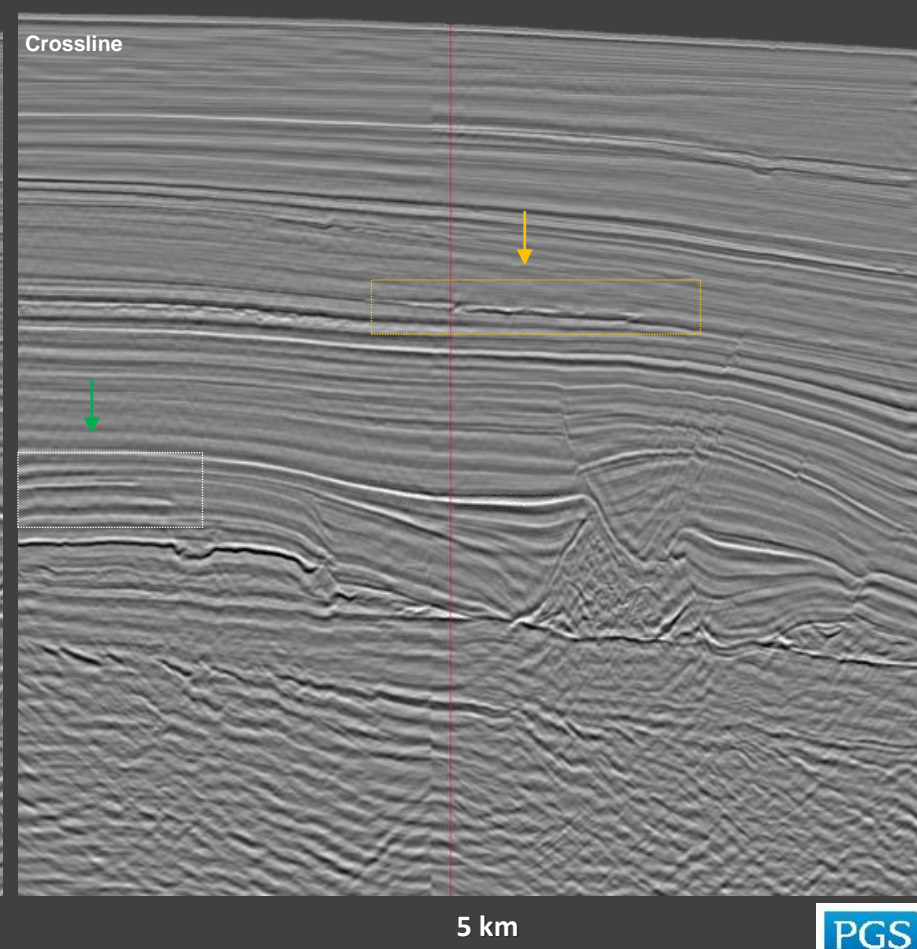

BACIA DE SANTOS

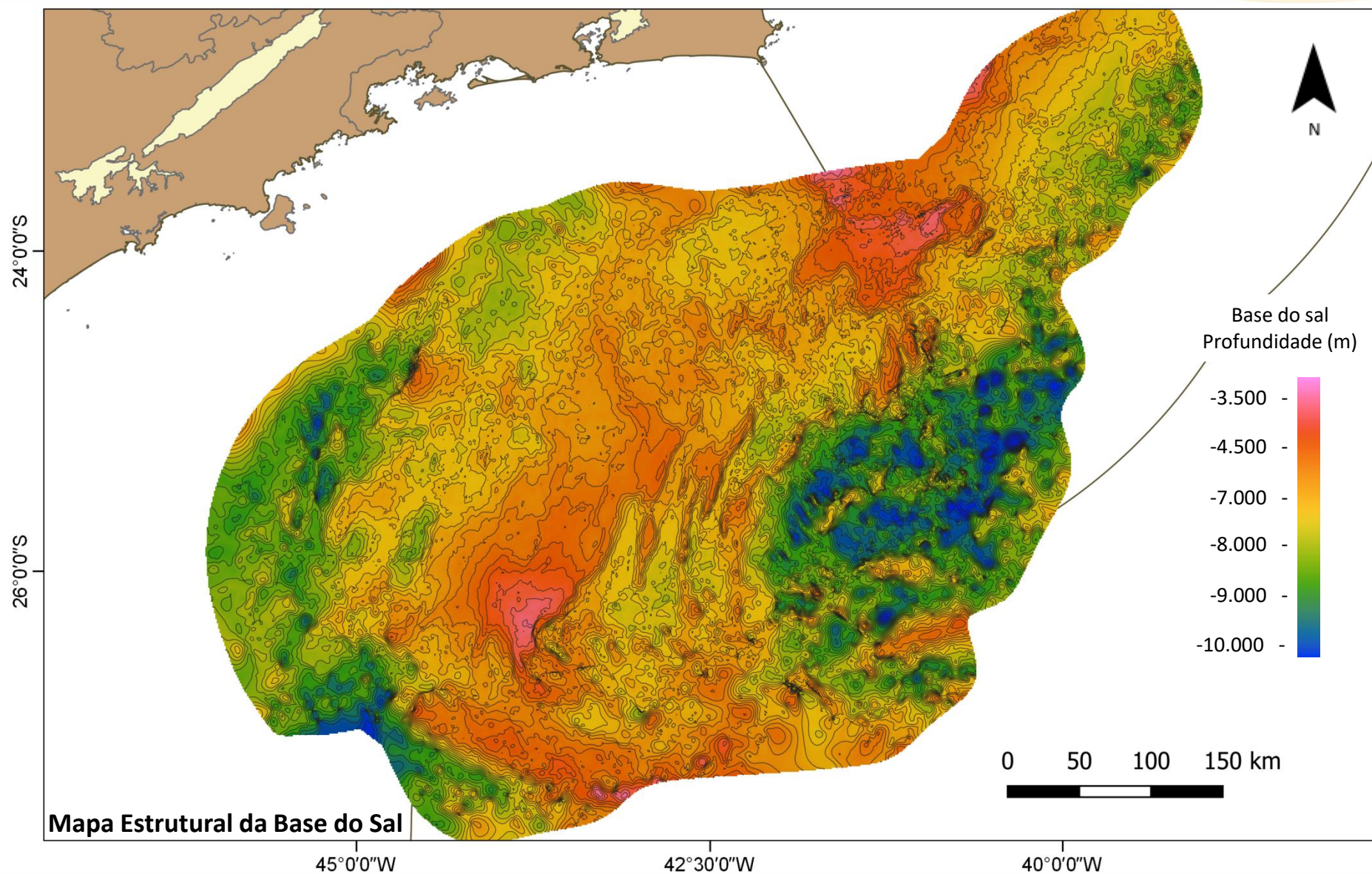

BACIA DE SANTOS

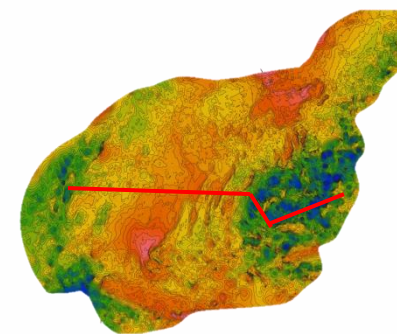
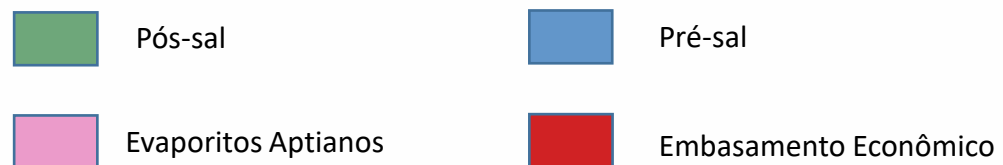
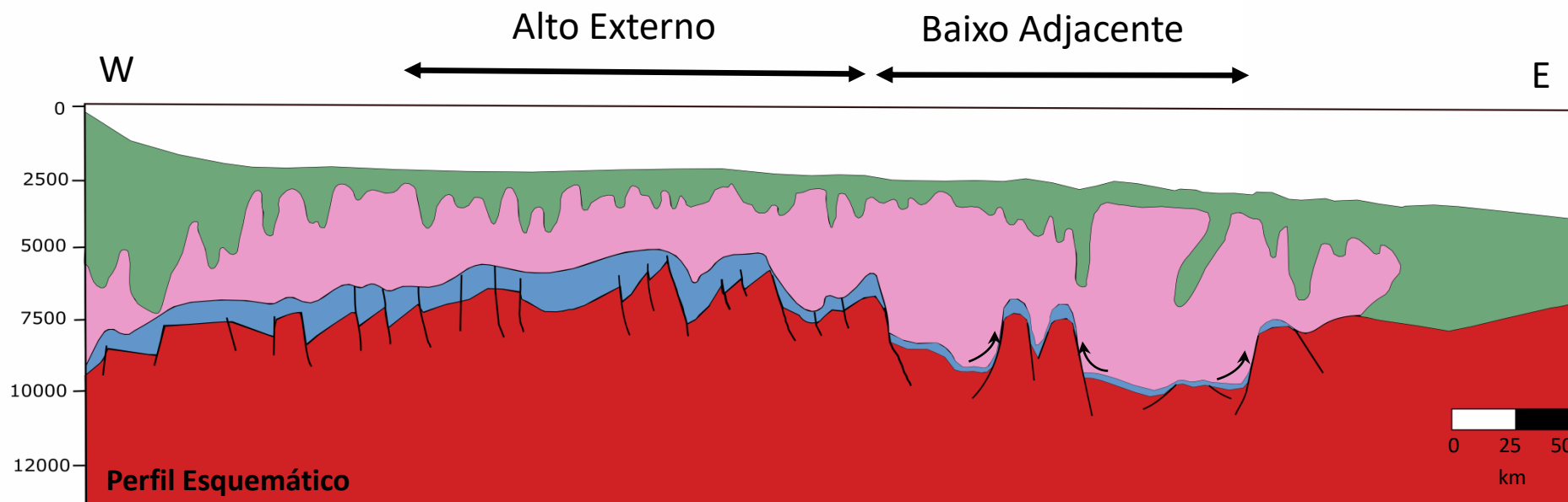

BACIA DE SANTOS

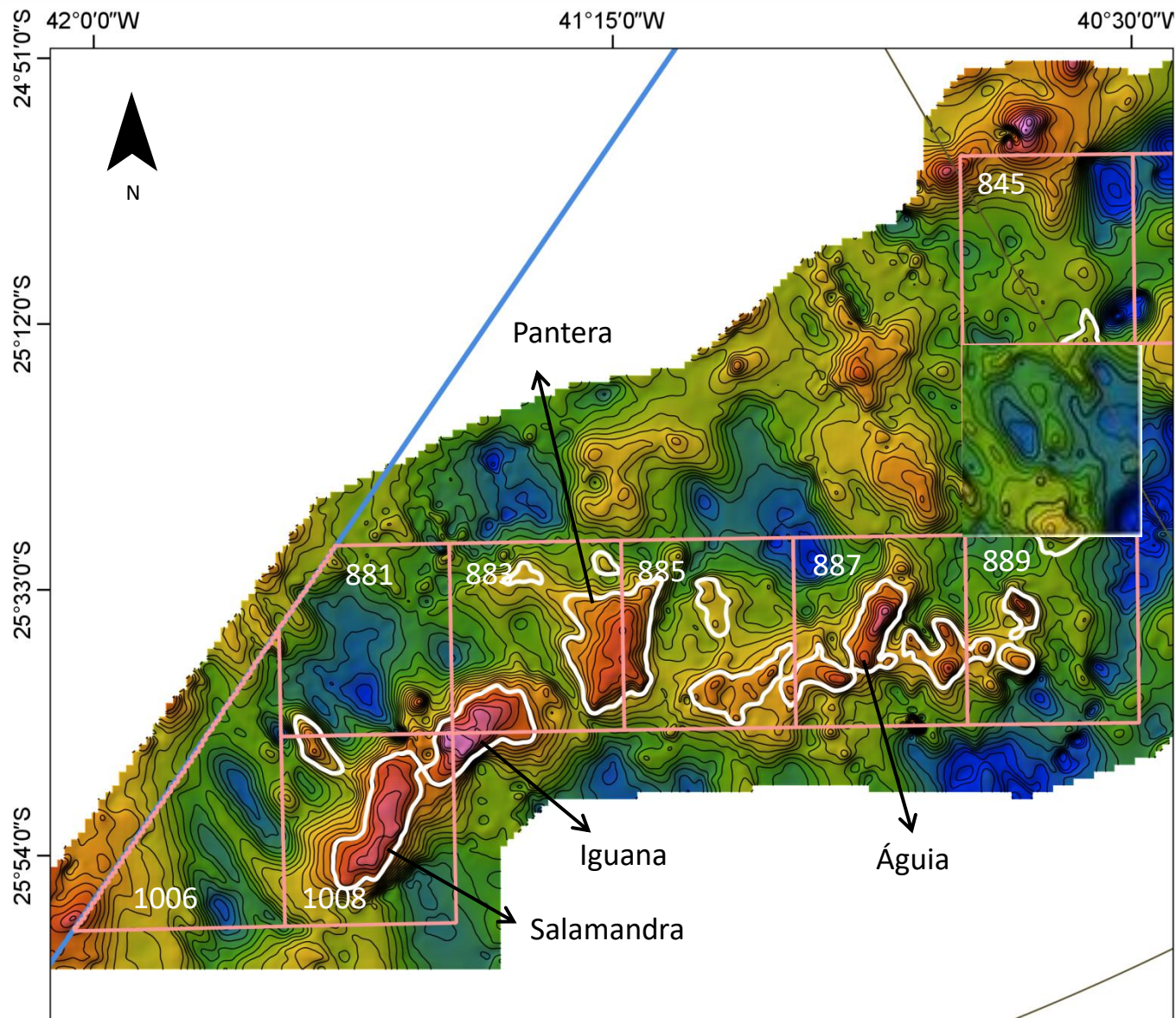

Mapa estrutural da Base do Sal em profundidade (m)

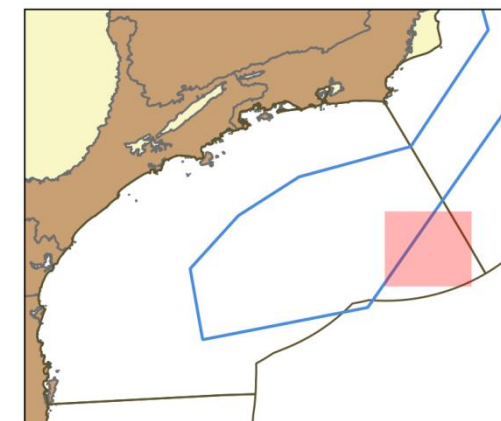
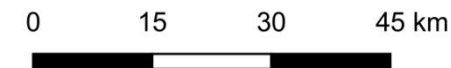

BACIA DE SANTOS

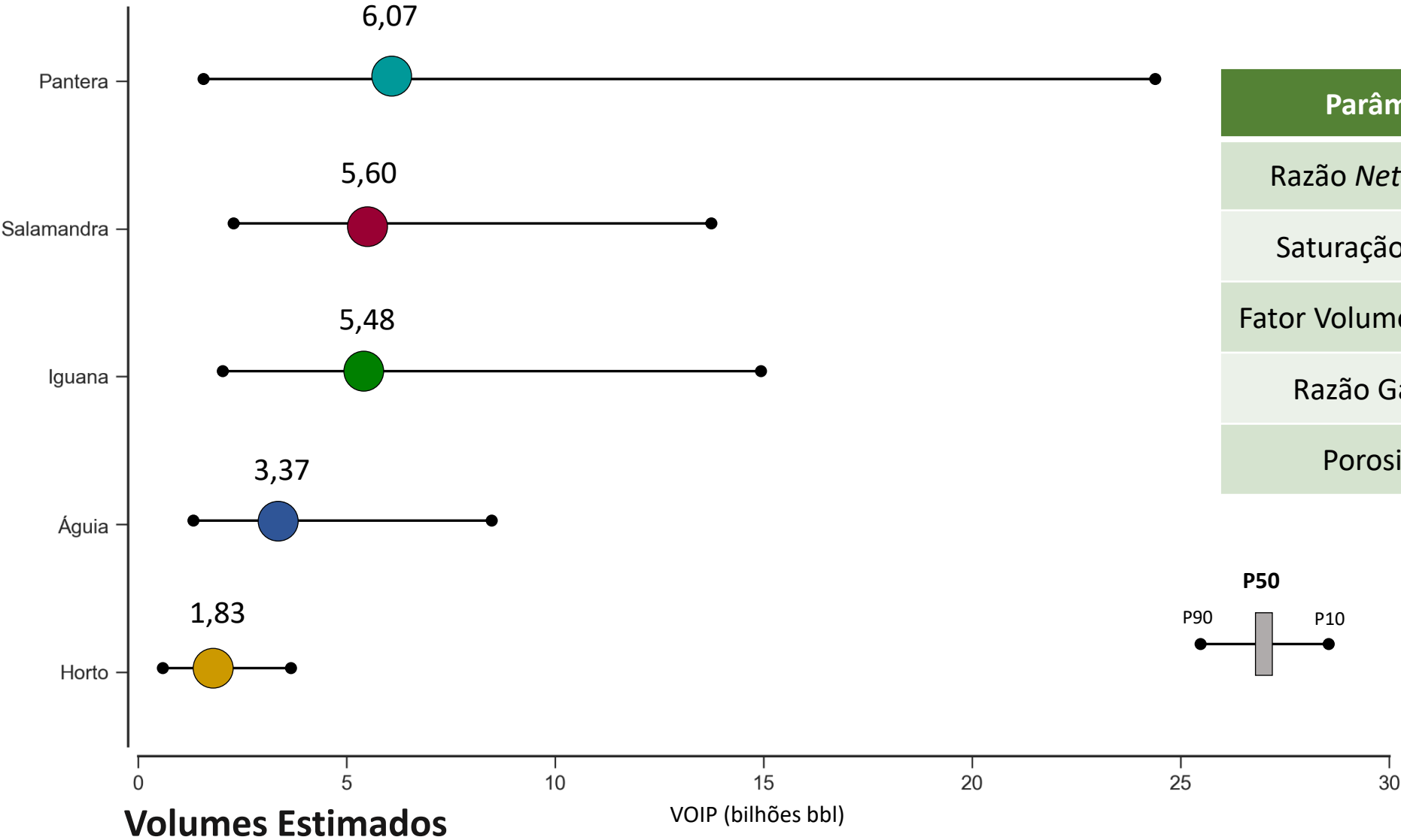

Obtidos do Campo de Tupi

Parâmetro	Moda
Razão <i>Net-to-Gross</i>	70%
Saturação de Óleo	68,4%
Fator Volume-Formação	1,6 Rm ³ /Sm ³
Razão Gás-Óleo	260 Sm ³ /Sm ³
Porosidade	10,95%

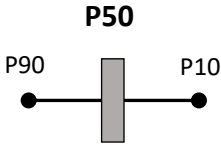

BACIA DE SANTOS

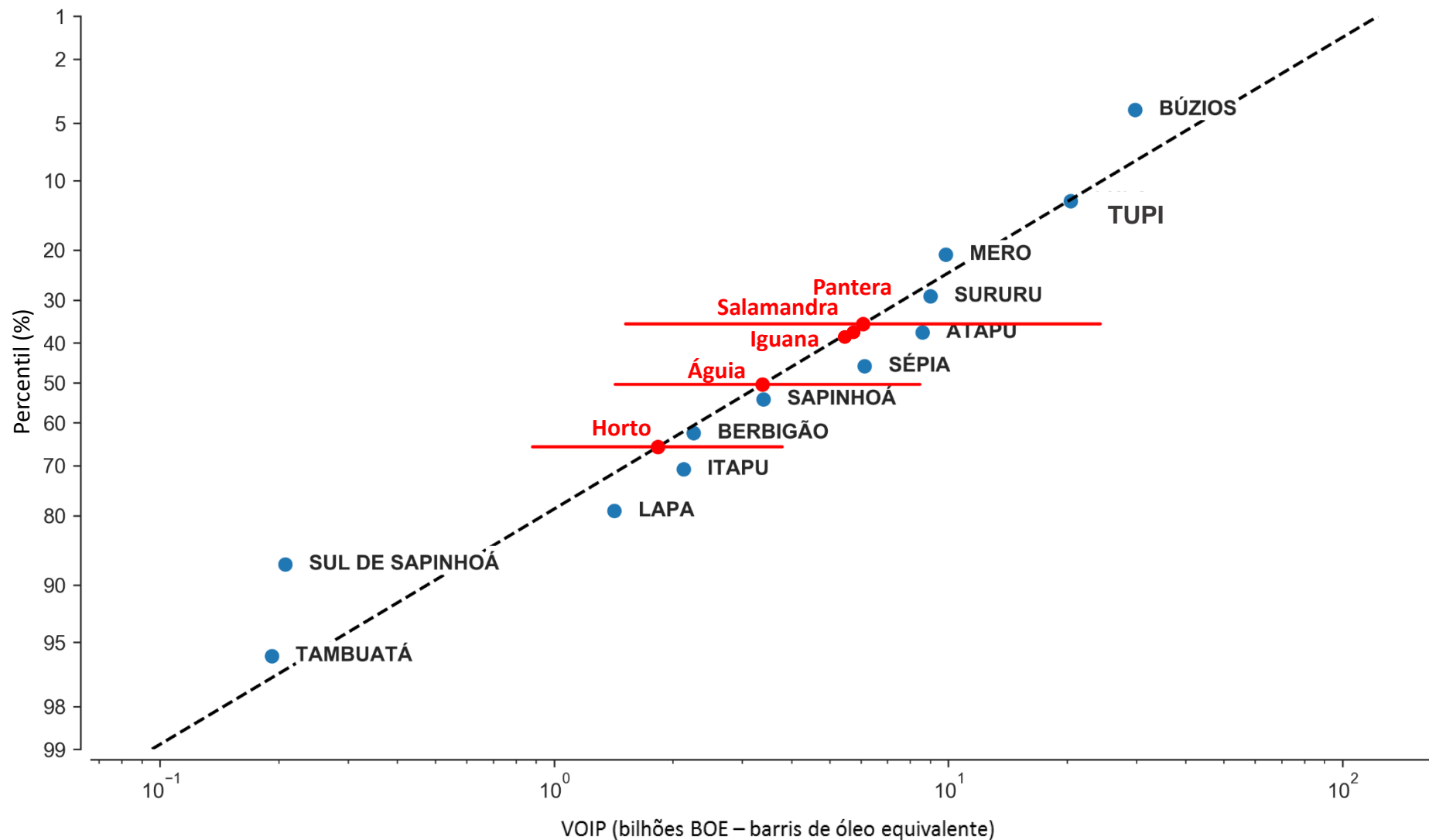

Nota: Gás livre convertido usando 169,9 m³/BOE

Fonte: Boletim Anual de Reservas da ANP (2018)

BACIA DE SANTOS

Salamandra, Iguana e Pantera

OFERTA
PERMANENTE
Brasil
CONCESSÕES DE PETRÓLEO E GÁS

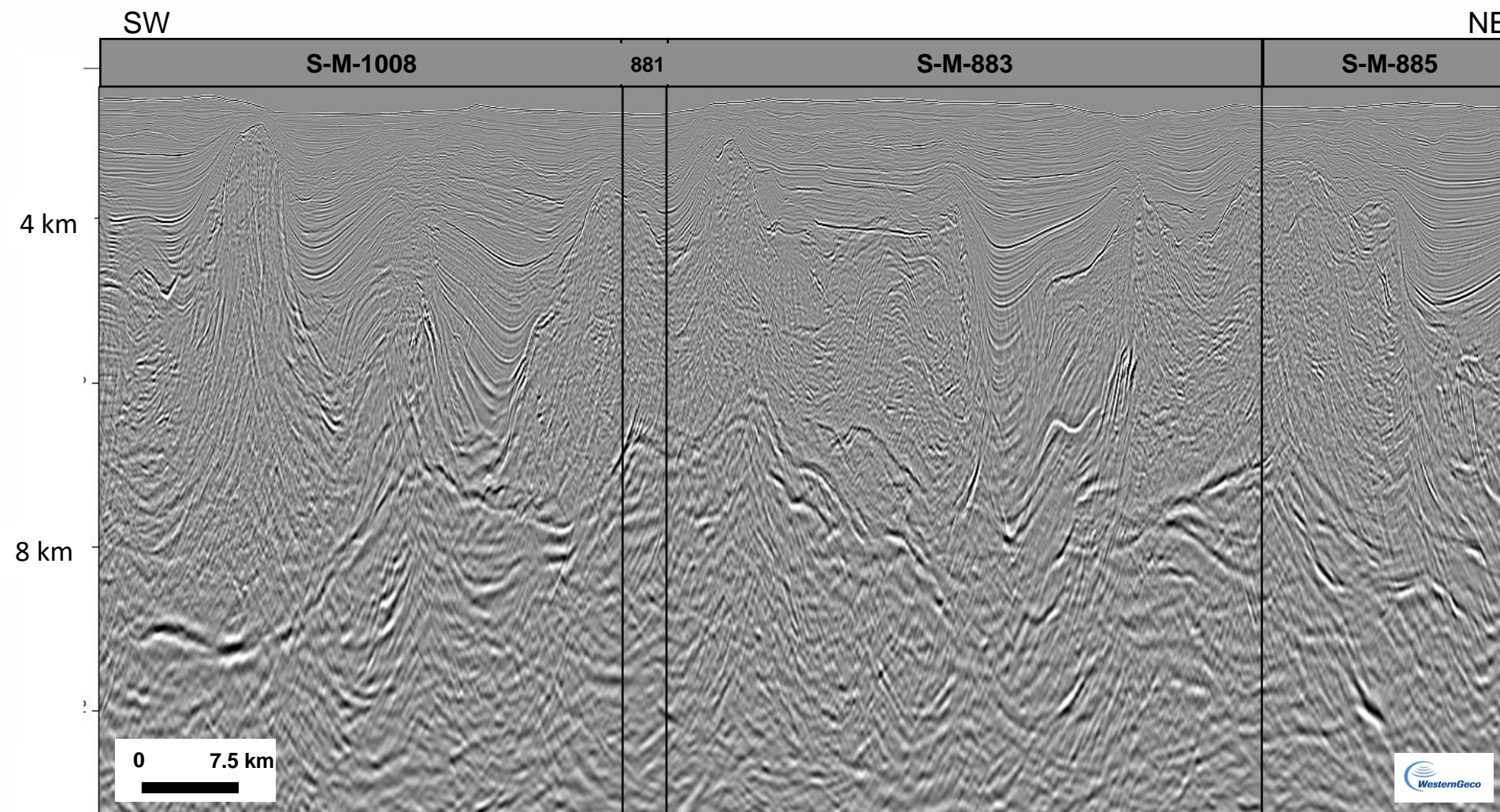

Bloco em Oferta

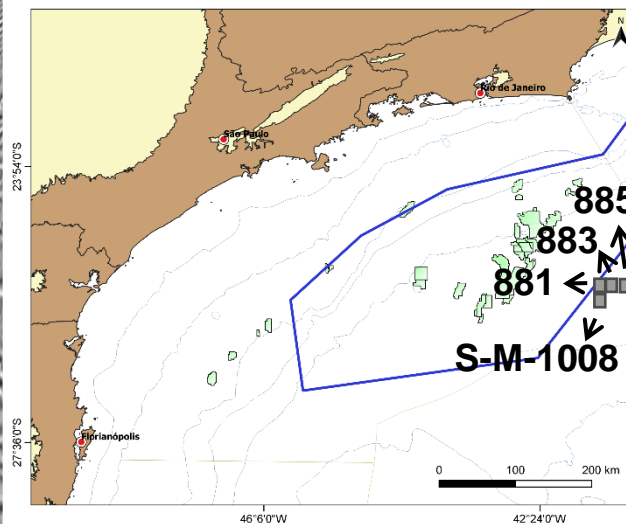

Linha: 1420 [R0258_2D_SPEC_PSDM_NTTI_BM_SBM_S]

BACIA DE SANTOS

Salamandra, Iguana e Pantera

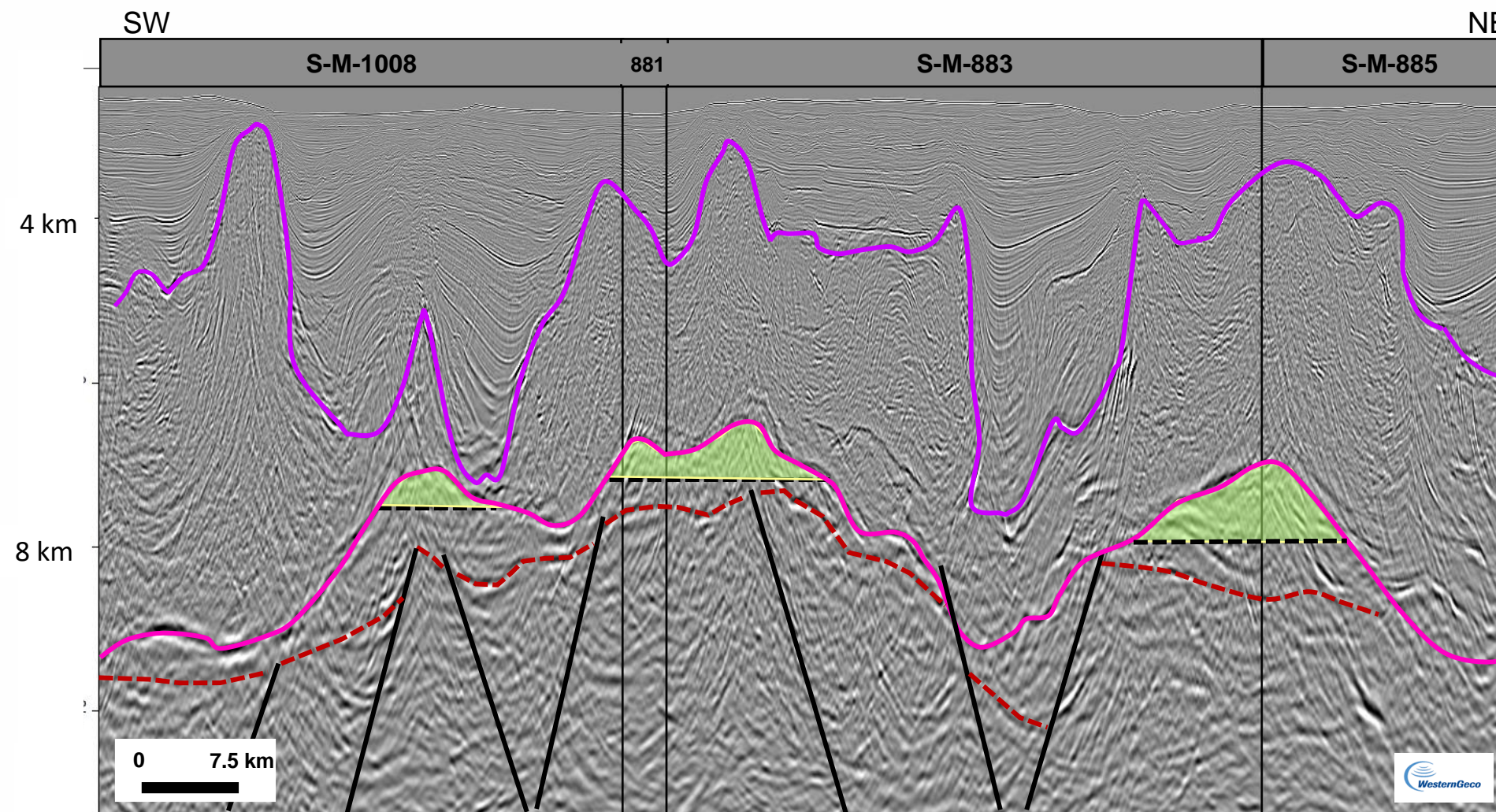

Linha: 1420 [R0258_2D_SPEC_PSDM_NTTI_BM_SBM_S]

— Topo do Sal

--- Embasamento Econômico

● Oportunidade Exploratória

— Base do Sal

--- Contato óleo/água

Bloco em Oferta

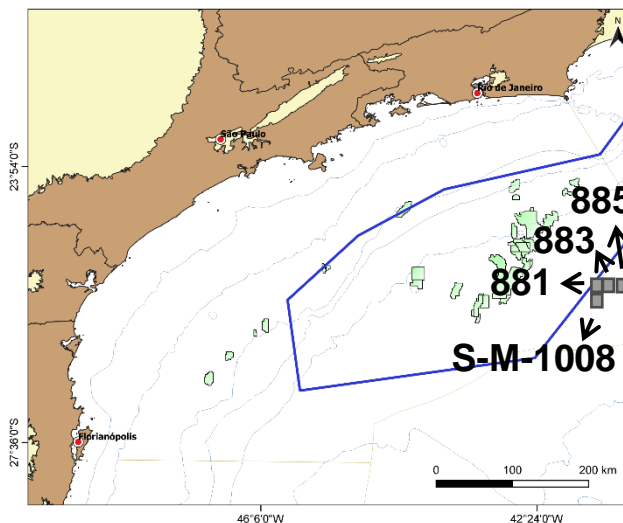

BACIA DE SANTOS

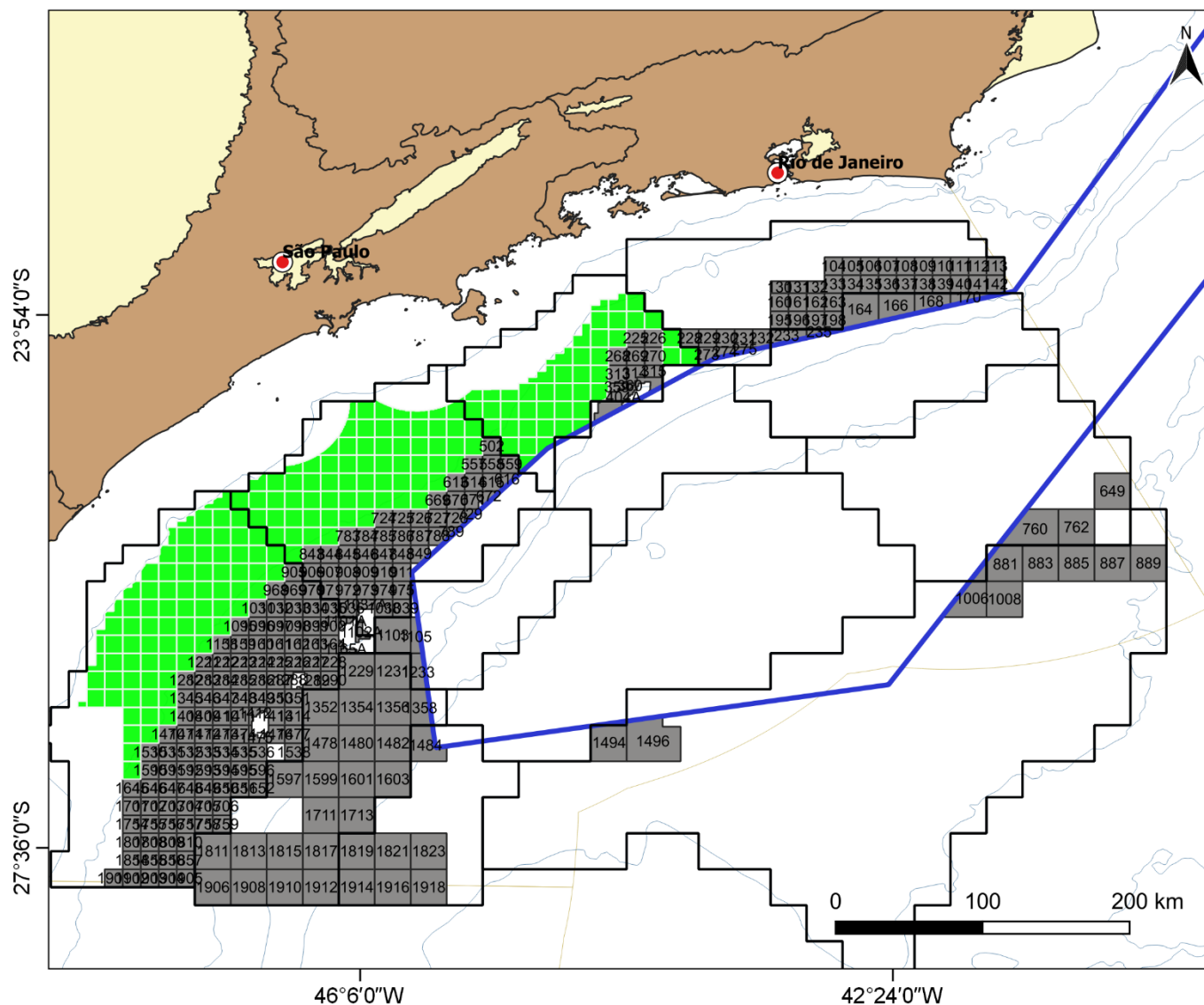

260 Blocos em Oferta

SUPERINTENDÊNCIA DE AVALIAÇÃO GEOLÓGICA E ECONÔMICA

[ANP-SAG]

Geólogos e Geofísicos

Andressa Yumi Portella

Carlos Mikael Arnemann Batista

Cibele Saudino

Elaine Maria Lopes Loureiro

Heloisa Moure Monteiro

Hemert Santos Amorim

Isabelle de Almeida Freitas

Julio Cesar dos Santos Vital

Ricardo de Moraes Travassos

Rodrigo Morelatto

Apoio

Amanda Wermelinger Pinto Lima - Jurídico

Bárbara Ferreira da Rosa Sagioro – Avaliação Econômica

Caroline Carneiro Guedes – Geoprocessamento

Isabella Rodrigues Vieira Utinga - Jurídico

Leandro Mitraud Alves – Avaliação Econômica

Raquel Lima Façanha – Gestão da Informação

Ricardo Furtado – Avaliação Econômica

Vanderlei Sartori – Avaliação Econômica

Yasminne Marie Lobo Alves Sodre – SIG e Meio Ambiente

Secretárias

Roselane Bejamim Xavier

Valeria de Andrade Ornelas

Gestão

Superintendente – Juliana Ribeiro Vieira – Geóloga

Adjunto – Ronan Magalhães Ávila – Geólogo

Assessor – Andrei de Marco Dignart - Geólogo

Diretoria II

Diretor – Jose Cesário Cechhi

Assessor – Melissa Cristina Pinto Pires Mathias

Assessor – Marcelo Meirinho Caetano

OBRIGADO!

Contact: 0800 970 0267

<https://www.gov.br/anp/pt-br>