Tendência de Dados Técnicos e Atualização de Áreas sob Contrato

Trend of Technical Data and Contracted Areas Update

Dezembro - 2023 / December - 2023

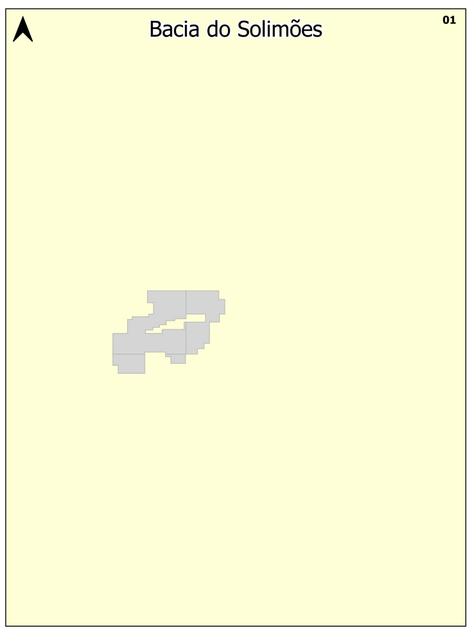

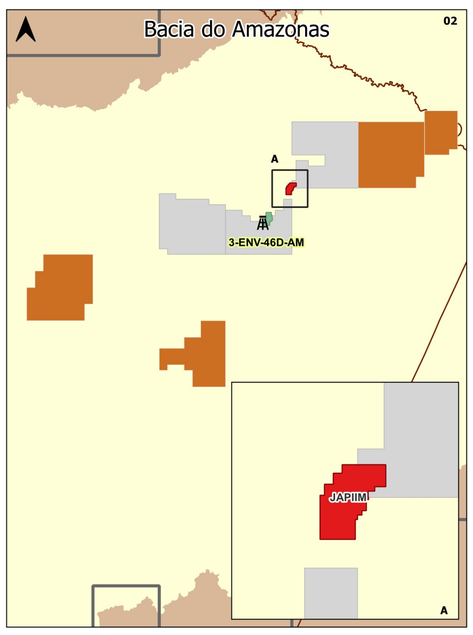

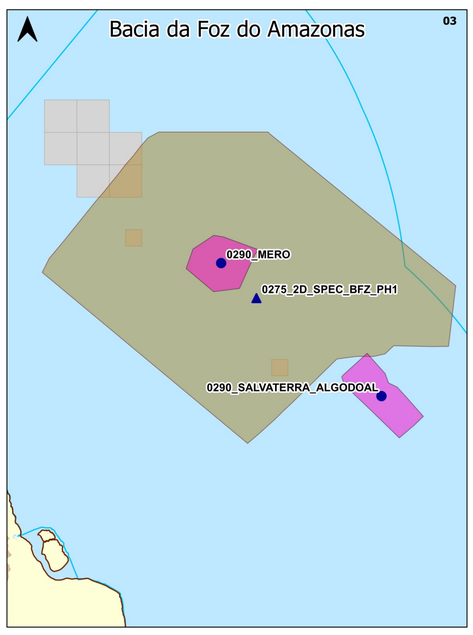

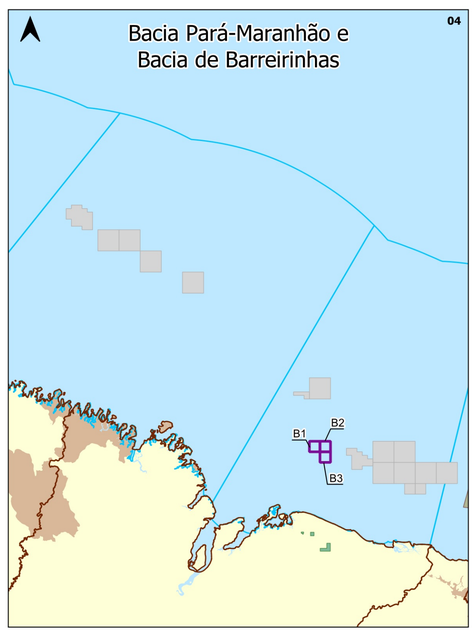

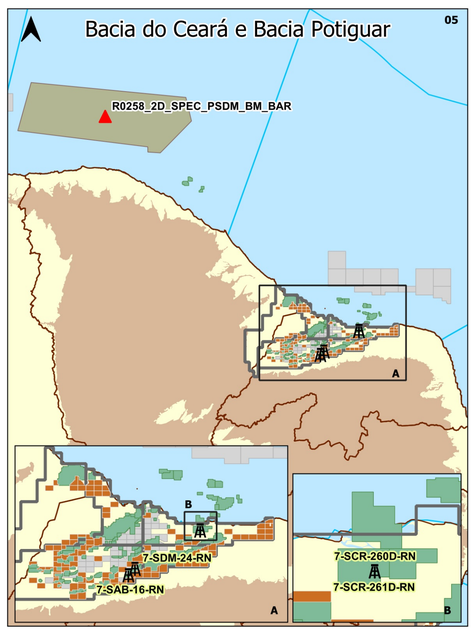

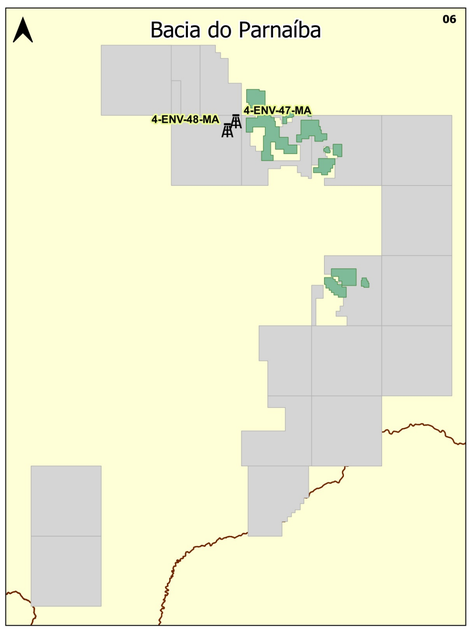

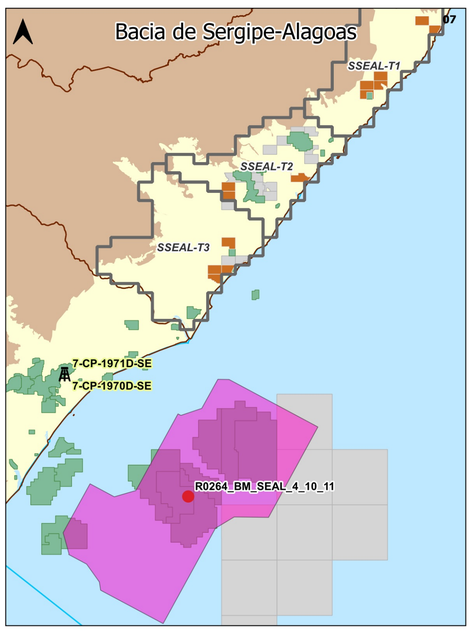

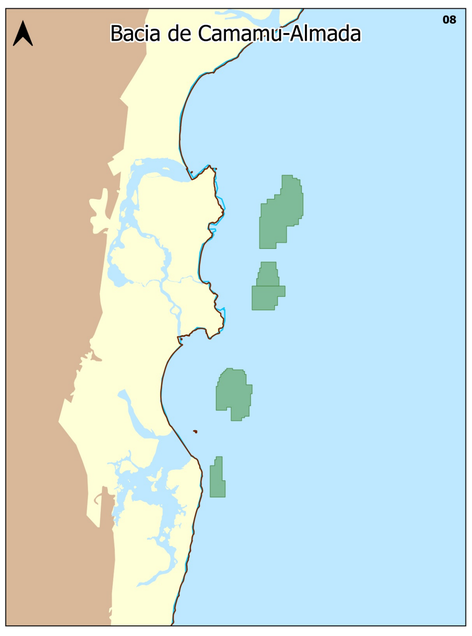

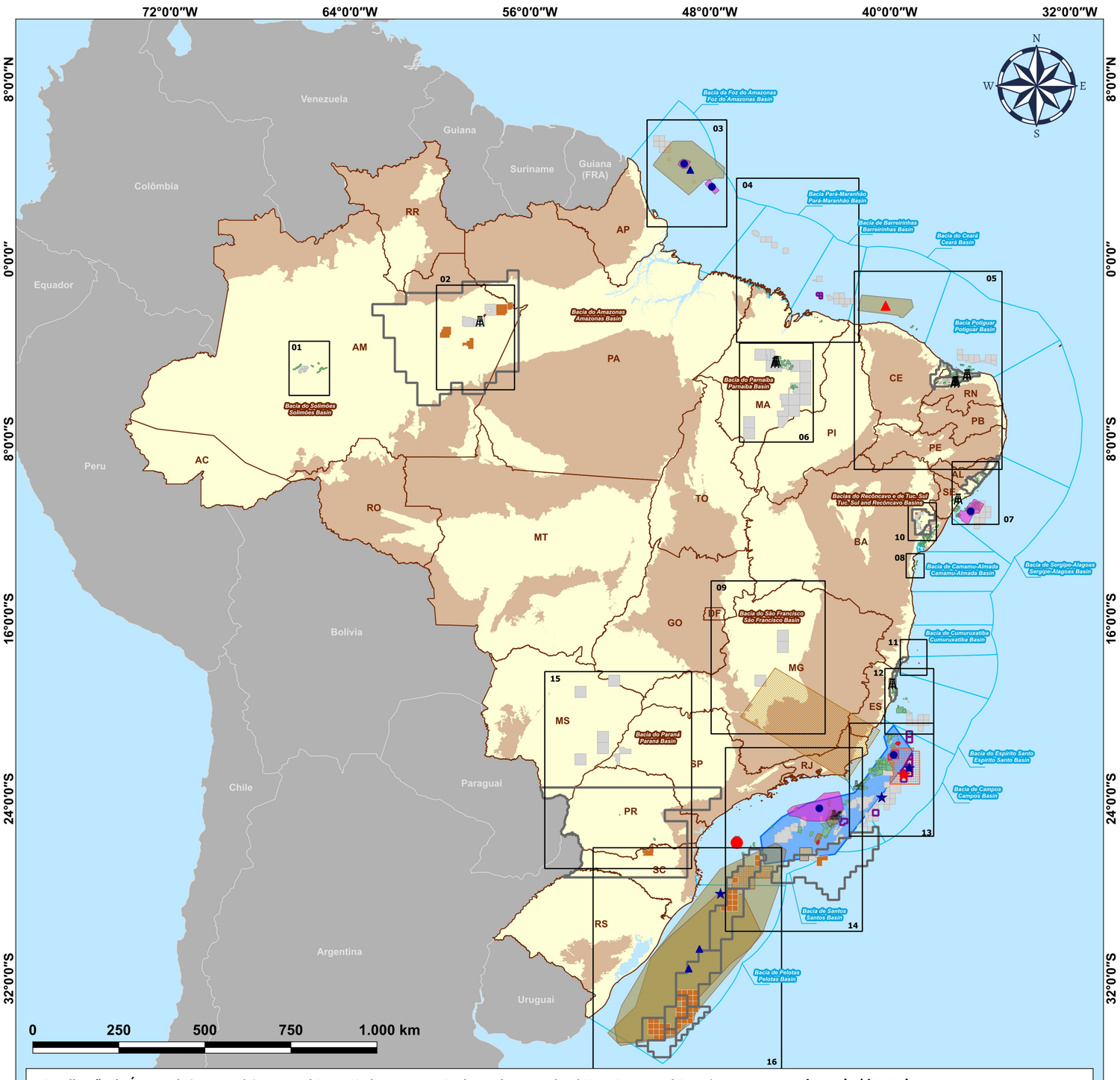

Atualização de Áreas sob Contrato / Contracted Areas Update

Atualização de Poços / Wells Update
- Poços Marítimos / Offshore Wells
- Poços Terrestres / Onshore Wells

Campos de Produção - Devolução Integral / Production Fields - Full Return
- C1 - CATUÁ
- C2 - SUL DE SAPINHOÁ

Blocos Exploratórios Devolvidos / Returned Exploratory Blocks
- B1 - BAR-M-292
- B2 - BAR-M-293
- B3 - BAR-M-314
- B4 - BLC_3MARIA
- B5 - C-M-210
- B6 - C-M-277
- B7 - C-M-344
- B8 - C-M-346
- B9 - C-M-37
- B10 - C-M-411
- B11 - C-M-413
- B12 - C-M-479
- B13 - C-M-67
- B14 - EC-M-791

Oferta Permanente / Permanent Offer

- Blocos Arrematados no 2° Ciclo da Oferta Permanente - Partilha
  Awarded Blocks in the 2° Cycle of the Permanent Offer - Sharing
- Blocos arrematados no 4º Ciclo da Oferta Permanente- Acumulação Marginal
  Awarded Blocks in the 4th Cycle of the Permanent Offer - Marginal Accumulation
- Blocos arrematados no 4º Ciclo da Oferta Permanente – Concessão
  Blocks awardedr in the 4th Cycle of the Permanent Offer – Concession
- Setores / Sectors

Dados em Aquisição / Data in Acquisition

- Dados de Sísmica 3D / 3D Seismic data
- Dados Magnéticos e Gravimétricos / Magnetic and Gravimetric data
- Dados Magnetotelúricos / Magnetotelluric data

Dados mais acessados / Most Requested Data *

Poços mais solicitados (quantidade) /Most requested wells (quantity)
- 1-BRSA-1377-RJS (13)
- 1-BRSA-_1376D-RJS (12)
- 1-SCS-2-SC (9)
- 1-BRSA-1380D_RJS (9)

Sísmicas 2D mais solicitadas (quantidade) / Most requested 2D Seismic (quantity)
- R0258_2D_SPEC_PSDM_BM_BAR (5)
- 0228_PELOTAS_4A4B (4)
- 0275_2D_SPEC_BFZ_PH1 (4)
- R0310_GEOTRACE_PELOTAS (4)

Sísmicas 3D mais solicitadas (quantidade) / Most requested 3D Seismic (quantity)
- 0268_BM-S-39 (4)
- 0290_MERO (3)
- R022_3D_PICANHA_PSDM_SUBSET5 (3)
- 0290_SALVATERRA_ALGODÃO (3)
- R0264_BM_SEAL_4_10_11 (3)

* Dados mais Acessados são aqueles solicitados com maior frequência no período de Novembro de 2022 até Outubro de 2023 / Most Requested Data are those frequently requested in the period from November 2022 until October 2023

Legenda / Legend

- Blocos sob contrato / Blocks under contract

Geografia Física e Política / Physical and Political Geography
- Área do Pré-Sal / Presalt Area
- Bacias Sedimentares - Mar / Offshore Basins
- Bacias Sedimentares - Terrar / Onshore Basins
- Limites Estaduais / State Boundaries
- Embasamento / Igneous and Metamorphic Terrains
- Limites Internacionais / International Boundaries

Painel Dinâmico *Dados Técnicos* *Acervo de Dados*

Data de criação:22/12/2023
Datum: SIRGAS2000
Coordenação Geral de Geoprocessamento
Superintendência de Dados Técnicos - SDT

Fontes:

https://www.gov.br/anp/pt-br/centrais-de-conteudo/paineis-dinamicos-da-anp/paineis-dinamicos-sobre-exploracao-e-producao-de-petroleo-e-gas/painel-dinamico-de-dados-tecnicos

https://www.gov.br/anp/pt-br/assuntos/exploracao-e-producao-de-oleo-e-gas/dados-tecnicos/acervo-de-dados
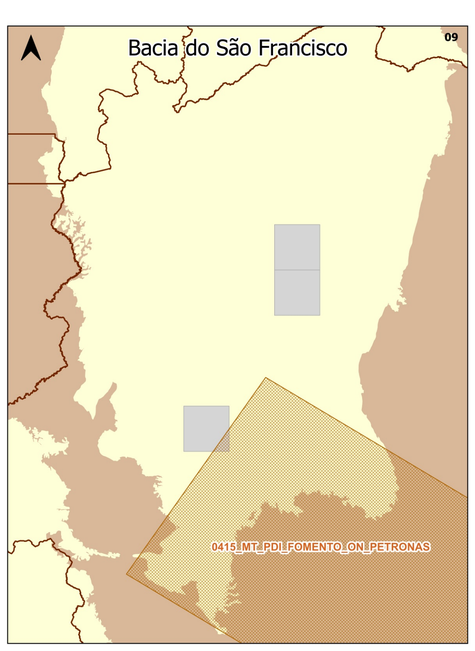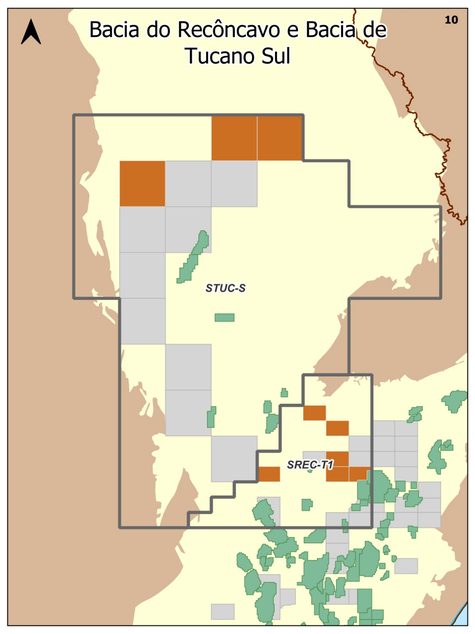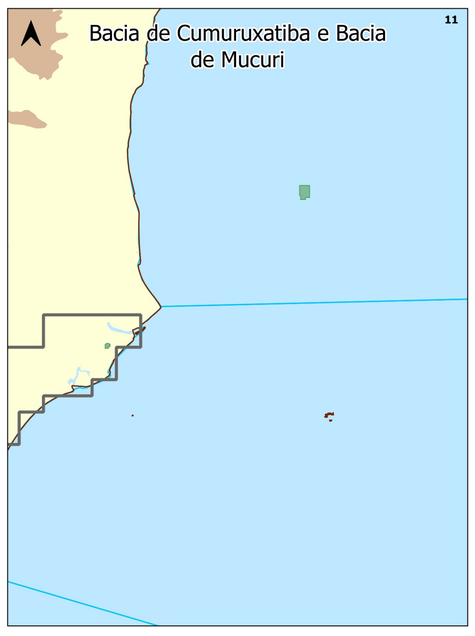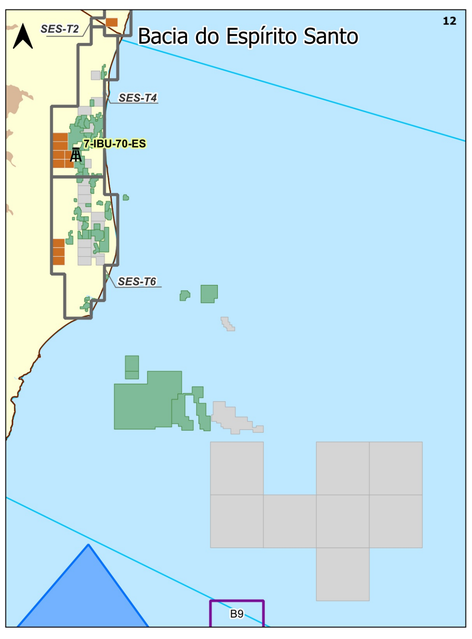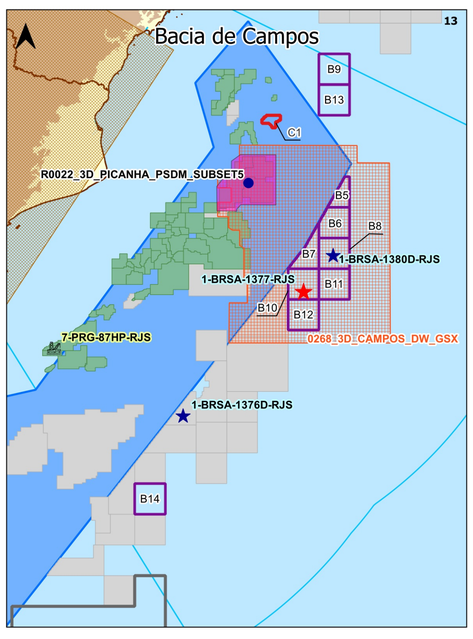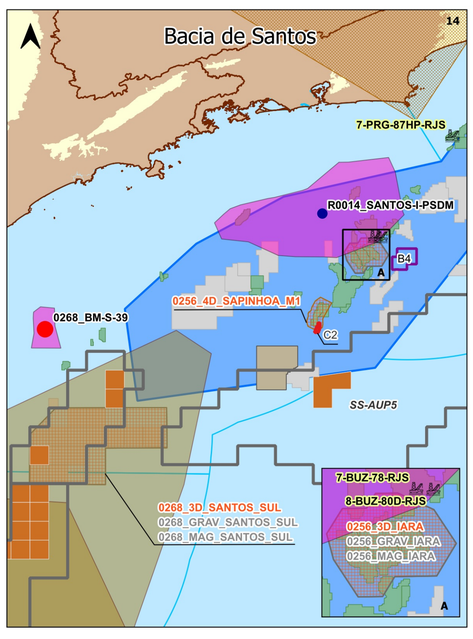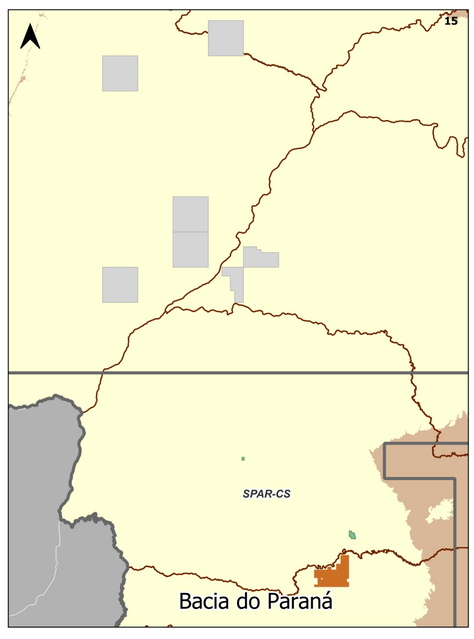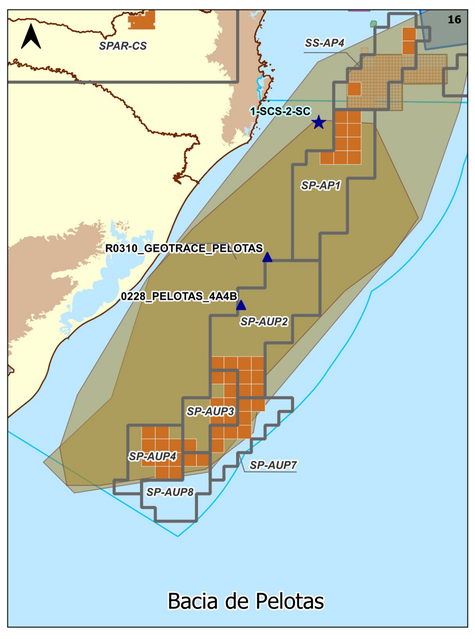
https://www.gov.br/anp/pt-br/assuntos/exploracao-e-producao-de-oleo-e-gas/dados-tecnicos/shapefile-de-dados