

**(66070004) CÁCERES (DNPVN)**  
(66070004) CÁCERES (DNPVN)

Data	Nível (cm)	Referência	Limite (cm)	Diferença (cm)
11-05-2026	262	Normal	214	48
12-05-2026	255	Normal	214	41
13-05-2026	251	Normal	214	37
14-05-2026	247	Normal	214	33
15-05-2026	243	Normal	214	29

**(66010000) BARRA DO BUGRES**  
(66010000) BARRA DO BUGRES

Data	Nível (cm)	Referência	Limite (cm)	Diferença (cm)
11-05-2026	101	Normal	82	19
12-05-2026	102	Normal	82	20
13-05-2026	104	Normal	82	22
14-05-2026	100	Normal	82	18
15-05-2026	100	Normal	82	18

**UHE Manso**  
RIO MANSO

Data	Afluência (m³/s)	Defluência (m³/s)	Volume Útil (%)
10-05-2026	66	108	95,32
11-05-2026	83	108	95,25
12-05-2026	56	98	95,13
13-05-2026	97	97	95,13
14-05-2026	97	97	95,13

**(66280000) BARÃO DE MELGAÇO**  
(66280000) BARÃO DE MELGAÇO

Data	Nível (cm)	Referência	Limite (cm)	Diferença (cm)
11-05-2026	274	Normal	295	-22
12-05-2026	270	Normal	295	-26
13-05-2026	266	Normal	295	-29
14-05-2026	s/inf	-	-	-
15-05-2026	s/inf	-	-	-

**(66120000) PORTO CONCEIÇÃO**  
(66120000) PORTO CONCEIÇÃO

Data	Nível (cm)	Referência	Limite (cm)	Diferença (cm)
11-05-2026	480	Normal	455	25
12-05-2026	479	Normal	455	24
13-05-2026	479	Normal	455	24
14-05-2026	478	Normal	455	23
15-05-2026	479	Normal	455	24

**(66710000) POUSADA TAIAMÃ (Ex-Porto Jofre)**  
(66710000) POUSADA TAIAMÃ (Ex-Porto Jofre)

Data	Nível (cm)	Referência	Limite (cm)	Diferença (cm)
11-05-2026	431	Normal	376	55
12-05-2026	428	Normal	376	52
13-05-2026	425	Normal	376	49
14-05-2026	s/inf	-	-	-
15-05-2026	s/inf	-	-	-

**(66825000) LADÁRIO (BASE NAVAL)**  
(66825000) LADÁRIO (BASE NAVAL)

Data	Nível (cm)	Referência	Limite (cm)	Diferença (cm)
11-05-2026	214	Normal	99	115
12-05-2026	214	Normal	99	115
13-05-2026	215	Normal	99	116
14-05-2026	216	Normal	99	117
15-05-2026	217	Normal	99	118

**(66870000) COXIM**  
(66870000) COXIM

Data	Nível (cm)	Referência	Limite (cm)	Diferença (cm)
11-05-2026	375	Estiagem	348	27
12-05-2026	376	Estiagem	348	28
13-05-2026	377	Estiagem	348	29
14-05-2026	s/inf	-	-	-
15-05-2026	s/inf	-	-	-

**(66960008) PORTO ESPERANÇA**  
(66960008) PORTO ESPERANÇA

Data	Nível (cm)	Referência	Limite (cm)	Diferença (cm)
11-05-2026	154	Normal	245	-91
12-05-2026	155	Normal	245	-90
13-05-2026	156	Normal	245	-89
14-05-2026	157	Normal	245	-88
15-05-2026	158	Normal	245	-87

**(67100000) PORTO MURTINHO**  
(67100000) PORTO MURTINHO

Data	Nível (cm)	Referência	Limite (cm)	Diferença (cm)
11-05-2026	s/inf	-	-	-
12-05-2026	s/inf	-	-	-
13-05-2026	s/inf	-	-	-
14-05-2026	s/inf	-	-	-
15-05-2026	s/inf	-	-	-

Telemetria Inoperante

**(66910000) MIRANDA**  
(66910000) MIRANDA

Data	Nível (cm)	Referência	Limite (cm)	Diferença (cm)
11-05-2026	347	Normal	267	80
12-05-2026	402	Normal	267	135
13-05-2026	440	Atenção	586	-146
14-05-2026	483	Atenção	586	-103
15-05-2026	473	Atenção	586	-113

**(66941000) PALMEIRAS**  
(66941000) PALMEIRAS

Data	Nível (cm)	Referência	Limite (cm)	Diferença (cm)
11-05-2026	s/inf	-	-	-
12-05-2026	s/inf	-	-	-
13-05-2026	s/inf	-	-	-
14-05-2026	s/inf	-	-	-
15-05-2026	s/inf	-	-	-

Telemetria Inoperante

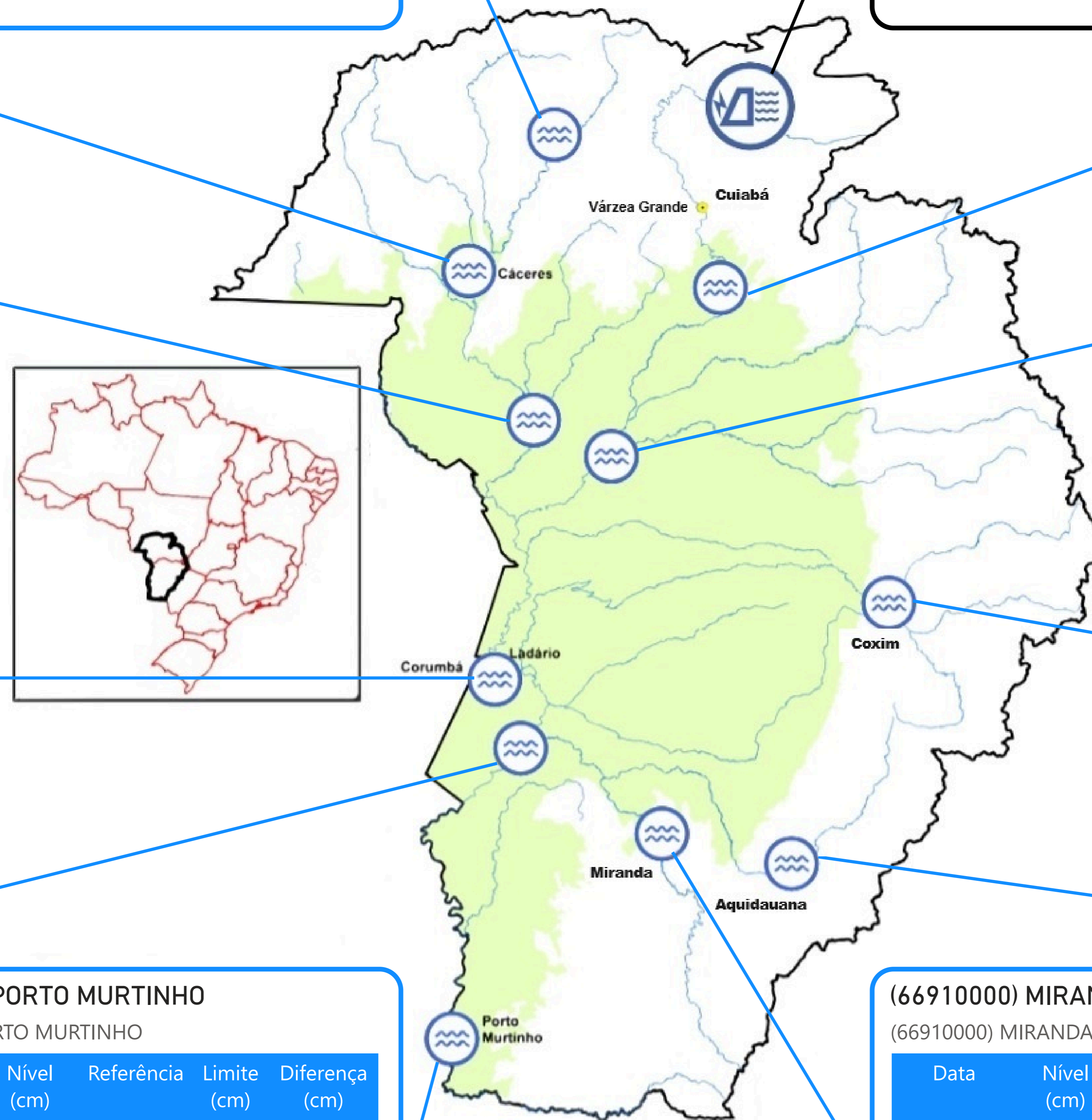

**PRECIPITAÇÃO ACUMULADA MENSAL - BACIA DO PARAGUAI (BOLÍVIA, PARAGUAI E BRASIL)**

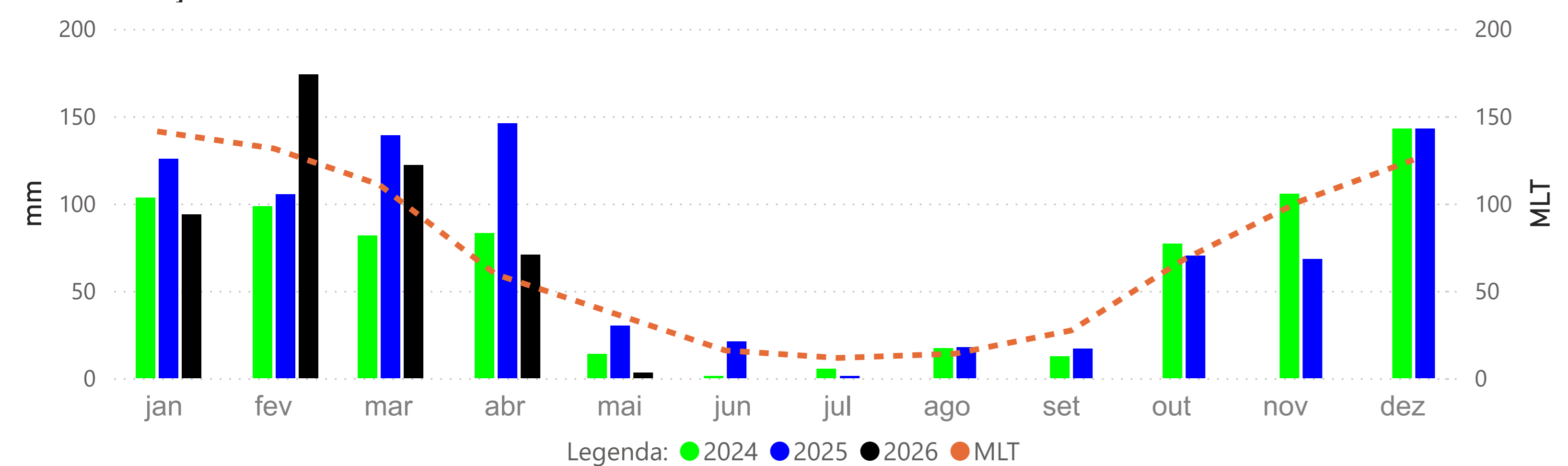

**PRECIPITAÇÃO ACUMULADA MENSAL - BACIA DO PARAGUAI (BRASIL)**

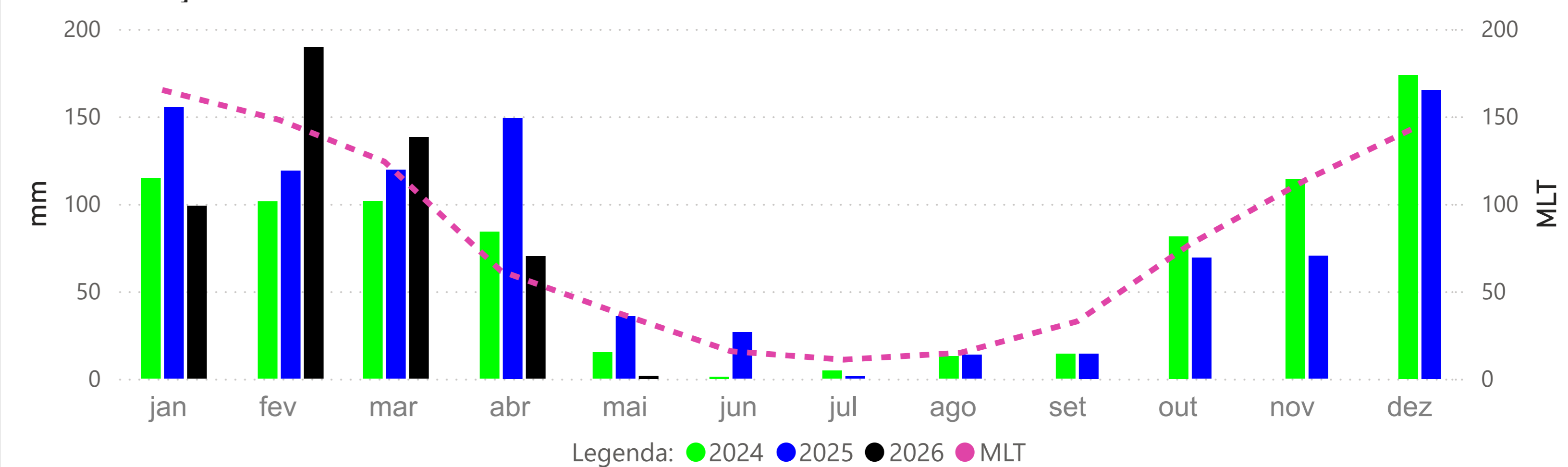

**BARRA DO BUGRES - (66010000)**

RIO PARAGUAI -> Cota 95% = 50 cm Cota 5% = 465 cm

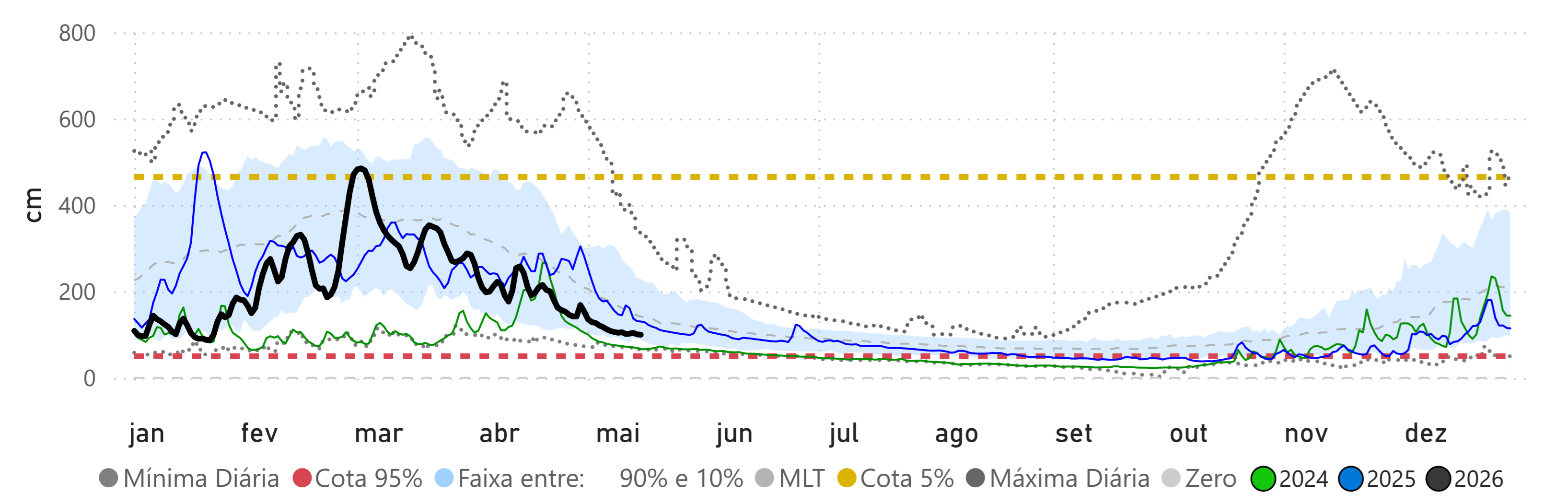

**CÁCERES (DNPVN) - (66070004)**

RIO PARAGUAI -> Cota 95% = 70 cm Cota 5% = 492 cm

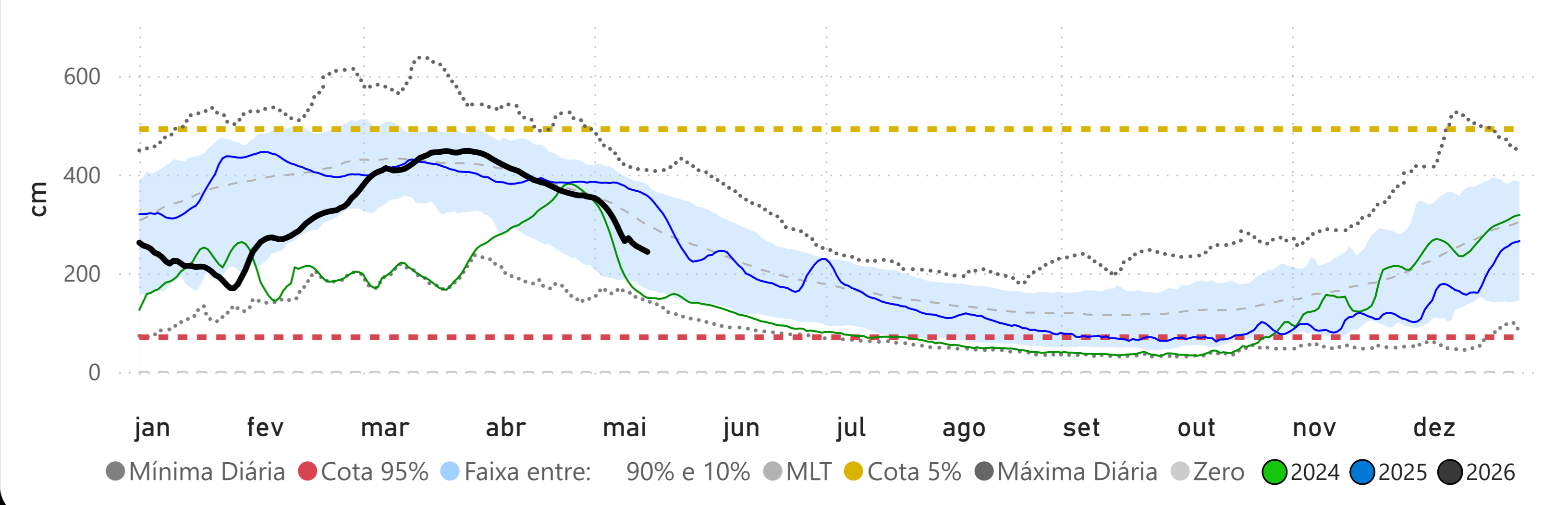

**PORTO CONCEIÇÃO - (66120000)**

RIO PARAGUAI -> Cota 95% = 293 cm Cota 5% = 536 cm

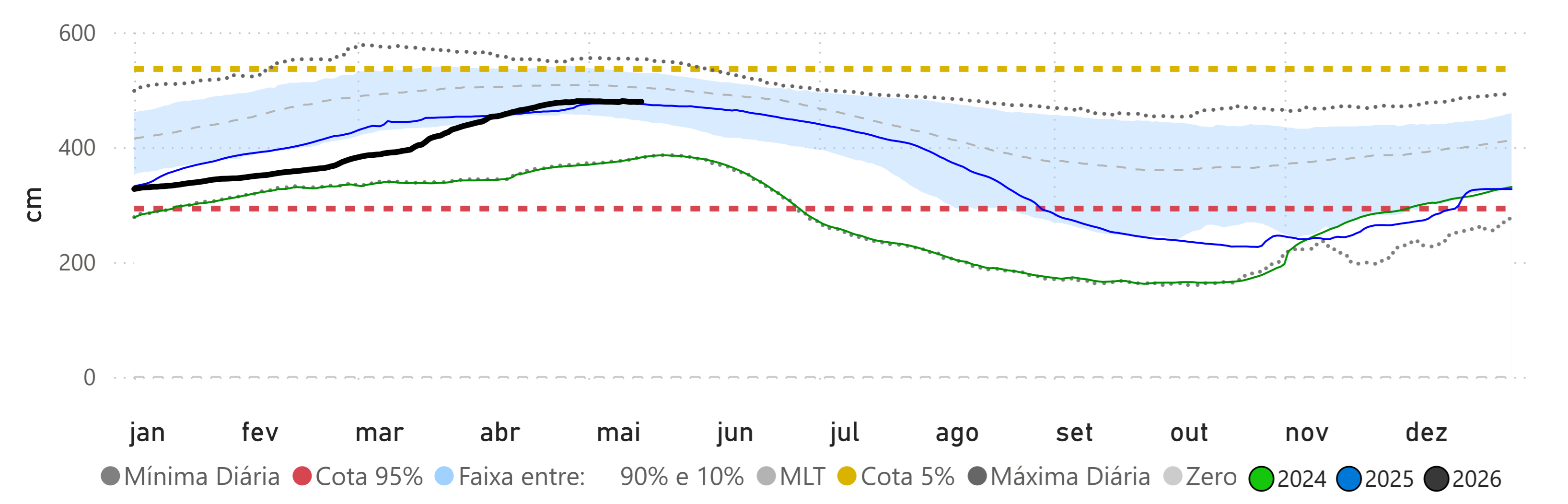

Fonte: Hidrotelemetria/ANA e MERGE/INPE

## BARÃO DE MELGAÇO - (66280000)

RIO CUIABÁ -> Cota 95% = 140 cm Cota 5% = 629 cm

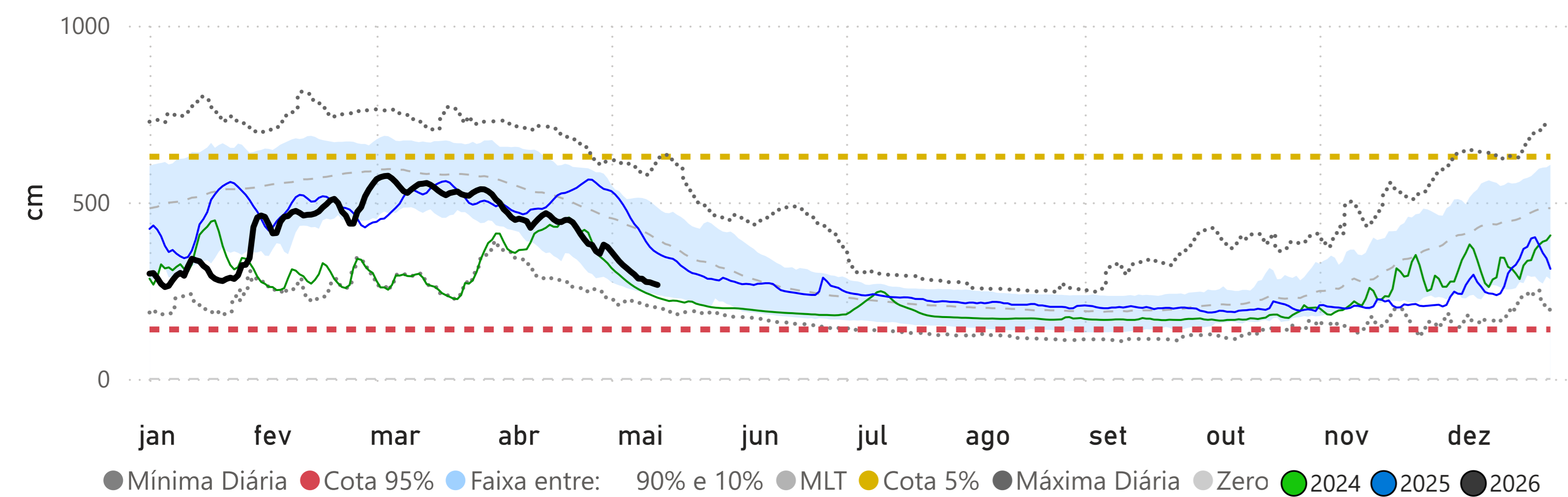

## LADÁRIO (BASE NAVAL) - (66825000)

RIO PARAGUAI -> Cota 95% = -32 cm Cota 5% = 540 cm

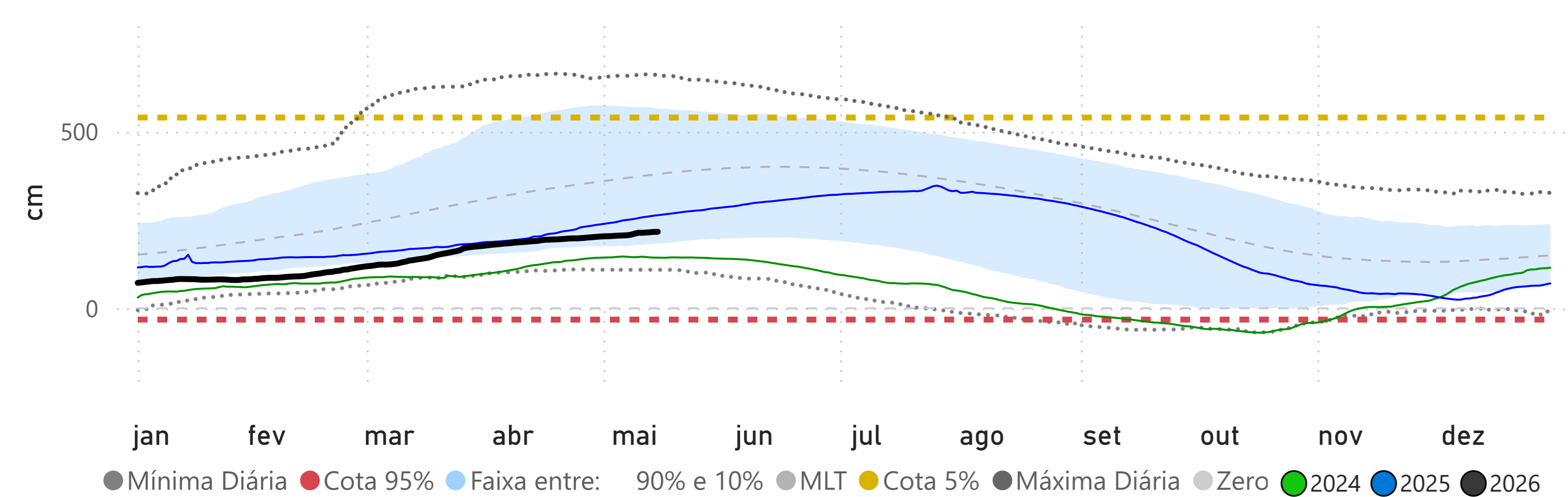

## Volume Útil da UHE Manso

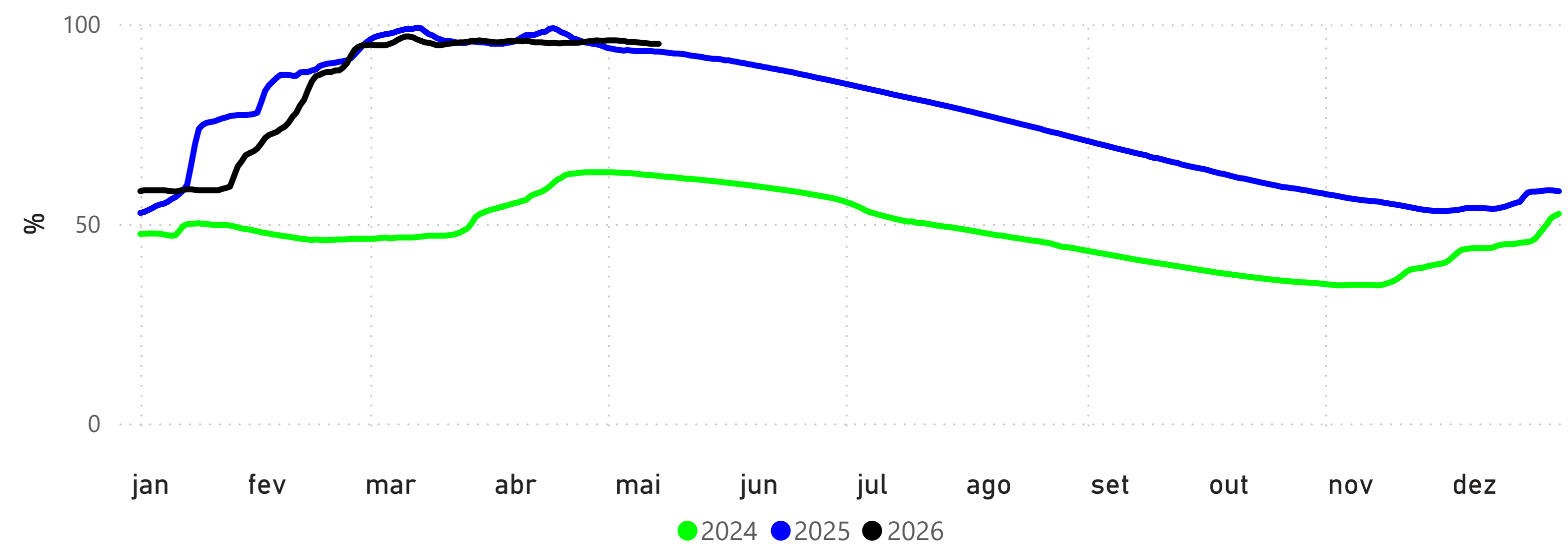

## POUSADA TAIAMÃ (Ex-Porto Jofre) - (66710000)

RIO CUIABÁ -> Cota 95% = 258 cm Cota 5% = 558 cm

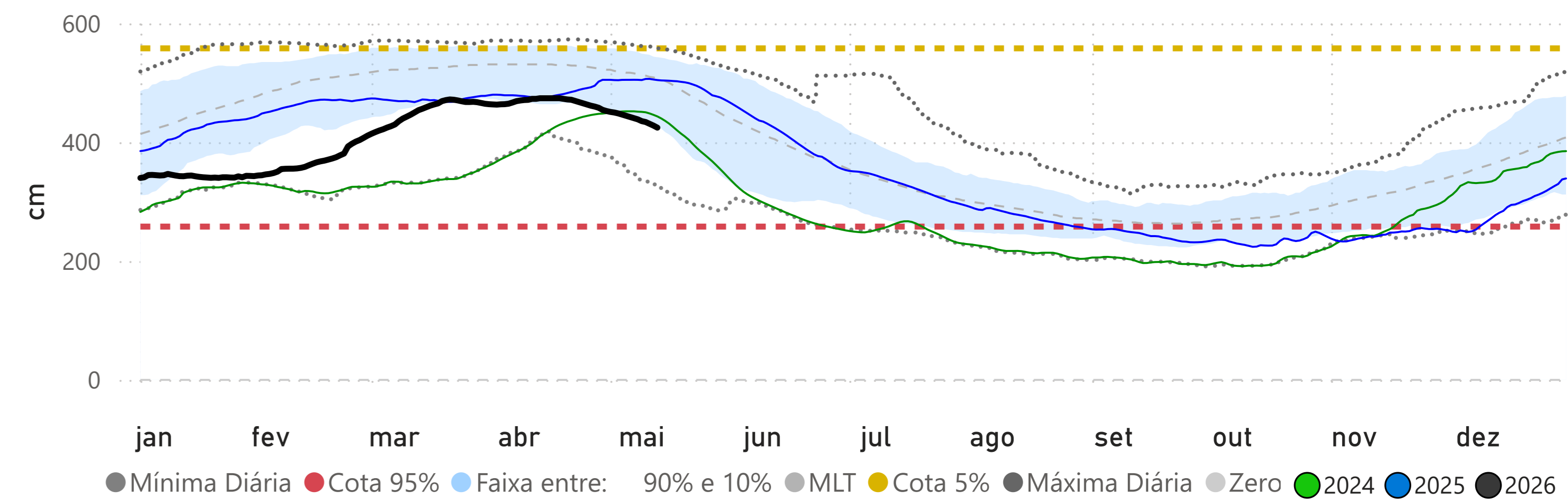

Fonte: Hidrotelemetria/ANA e ONS

## PALMEIRAS - (66941000)

RIO AQUIDAUANA -> Cota 95% = 141 cm Cota 5% = 416 cm

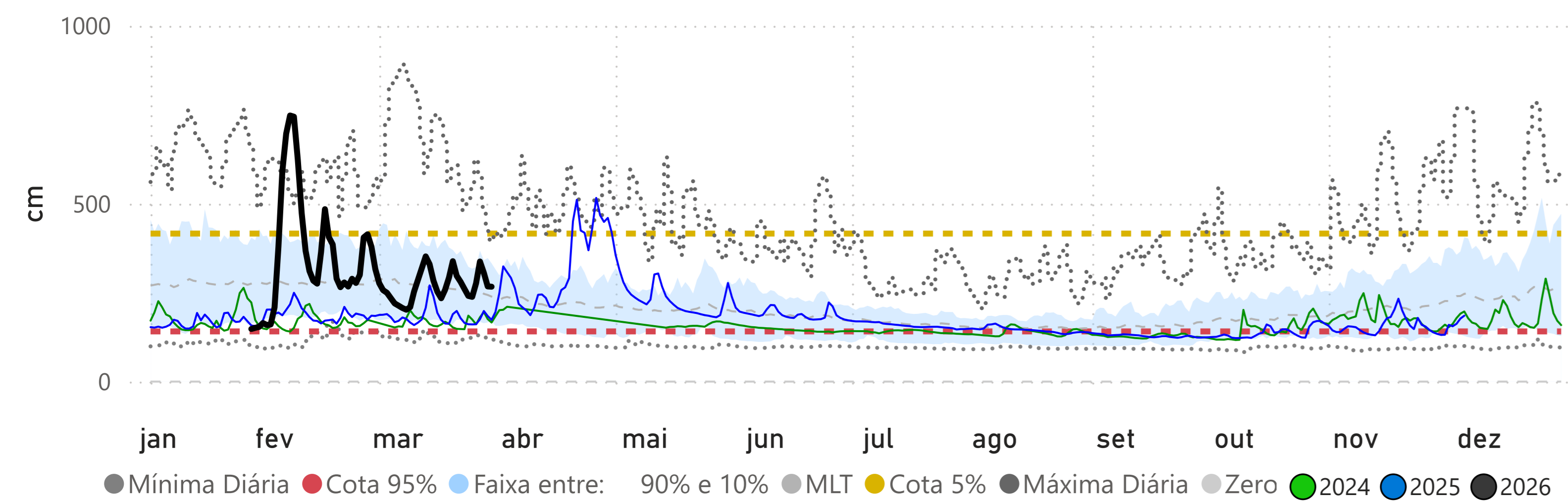

## COXIM - (66870000)

RIO TAQUARI -> Cota 95% = 348 cm Cota 5% = 481 cm

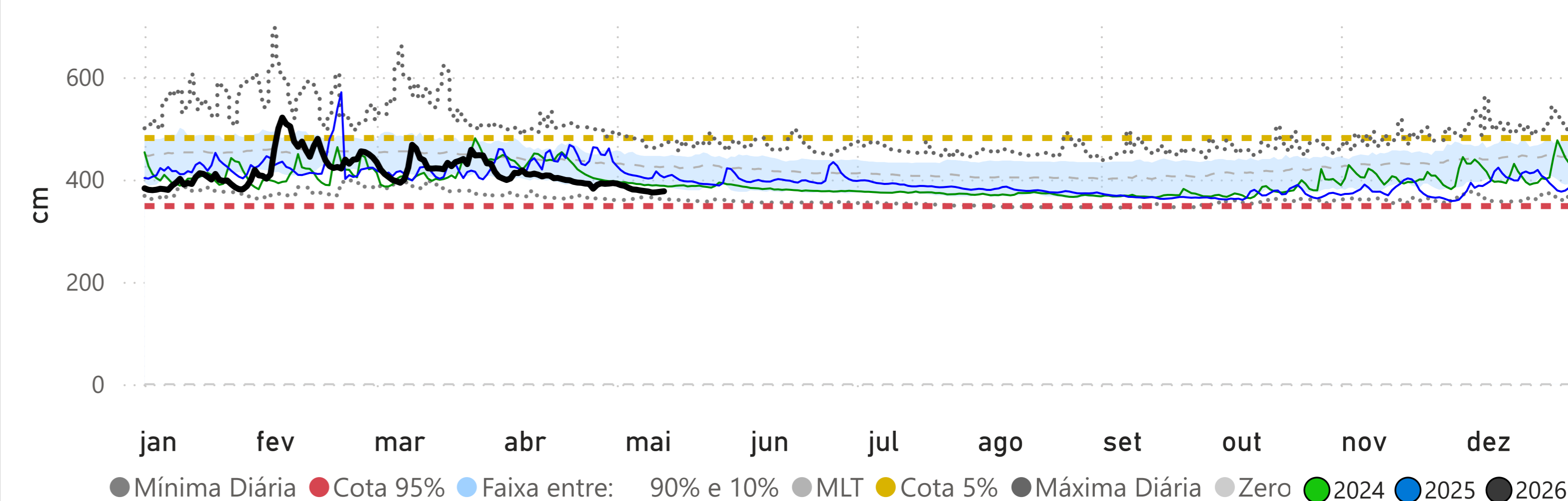

## MIRANDA - (66910000)

RIO MIRANDA -> Cota 95% = 112 cm Cota 5% = 658 cm

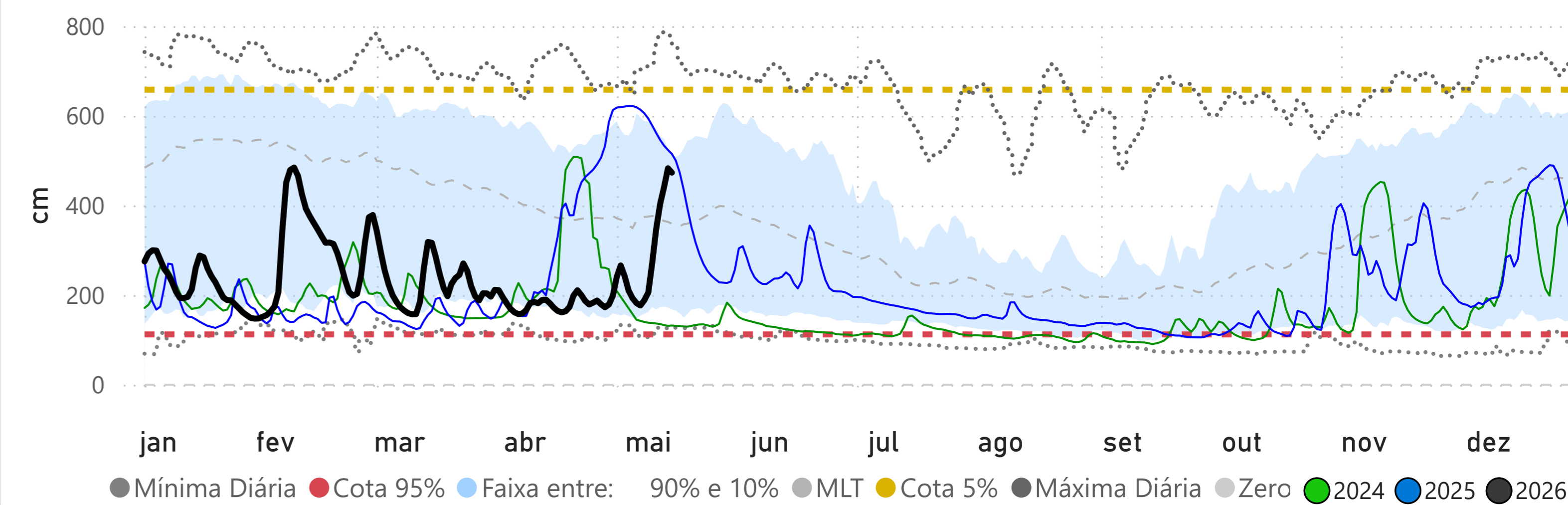

## PORTO ESPERANÇA - (66960008)

RIO PARAGUAI -> Cota 95% = -34 cm Cota 5% = 544 cm

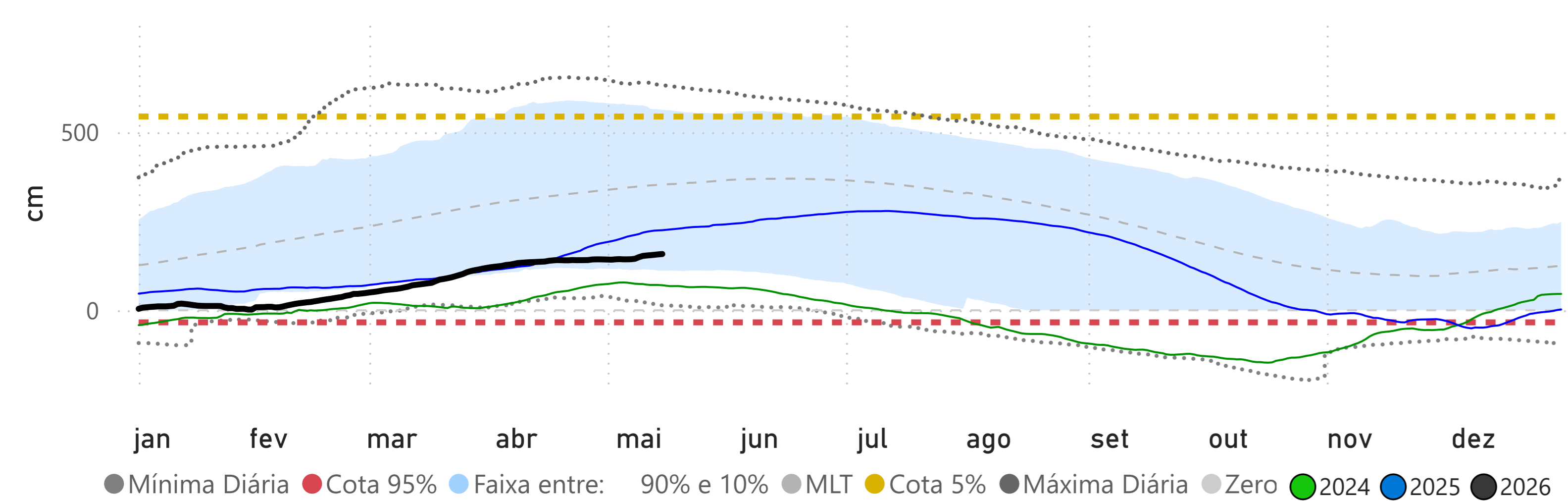

## PORTO MURTINHO - (67100000)

RIO PARAGUAI -> Cota 95% = 173 cm Cota 5% = 700 cm

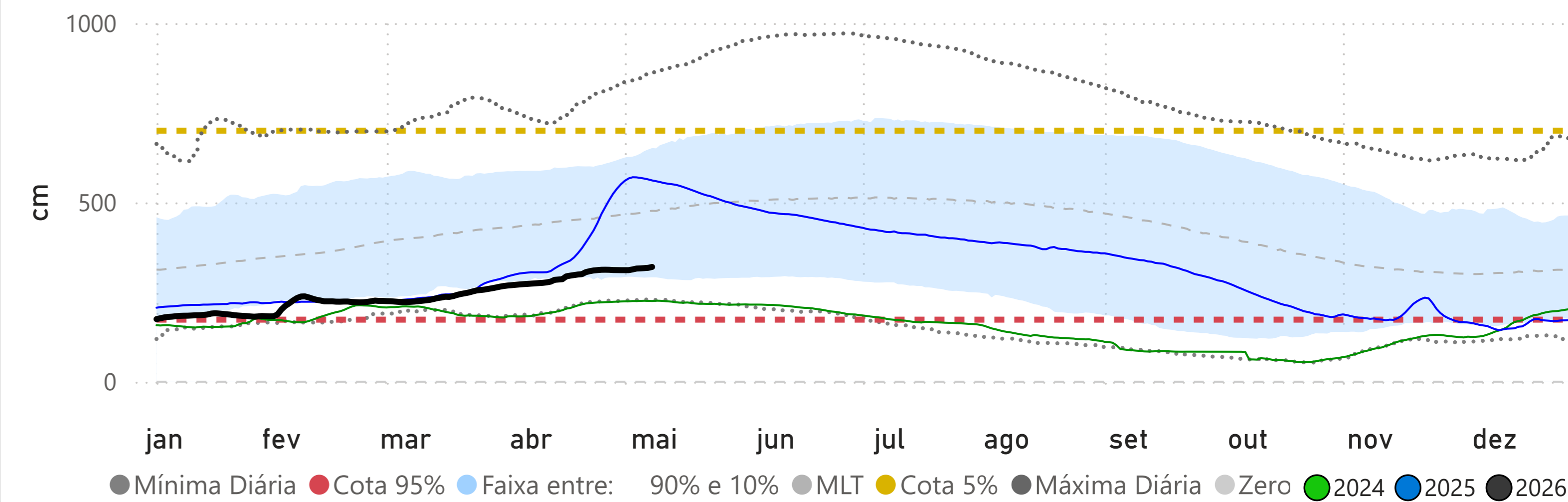

Fonte: Hidrotelemetria/ANA