

## (66010000) BARRA DO BUGRES

(66010000) BARRA DO BUGRES

Data	Nível (cm)	Referência	Limite (cm)	Diferença (cm)
08/06/2026	83	Normal	82	1
09/06/2026	82	Normal	82	-
10/06/2026	82	Normal	82	-
11/06/2026	80	Normal	82	-2
12/06/2026	79	Normal	82	-3

## UHE Manso

RIO MANSO

Data	Afluência (m³/s)	Defluência (m³/s)	Volume Útil (%)
07/06/2026	37	120	91,84
08/06/2026	37	120	91,60
09/06/2026	37	120	91,35
10/06/2026	37	120	91,11
11/06/2026	37	120	90,87

## (66280000) BARÃO DE MELGAÇO

(66280000) BARÃO DE MELGAÇO

Data	Nível (cm)	Referência	Limite (cm)	Diferença (cm)
08/06/2026	224	Normal	295	-71
09/06/2026	225	Normal	295	-71
10/06/2026	226	Normal	295	-69
11/06/2026	s/inf	-	-	-
12/06/2026	s/inf	-	-	-

## (66710000) POUSADA TAIAMÃ (Ex-Porto Jofre)

(66710000) POUSADA TAIAMÃ (Ex-Porto Jofre)

Data	Nível (cm)	Referência	Limite (cm)	Diferença (cm)
08/06/2026	321	Normal	376	-55
09/06/2026	318	Normal	376	-59
10/06/2026	313	Estiagem	258	55
11/06/2026	s/inf	-	-	-
12/06/2026	s/inf	-	-	-

## (66870000) COXIM

(66870000) COXIM

Data	Nível (cm)	Referência	Limite (cm)	Diferença (cm)
08/06/2026	373	Estiagem	348	25
09/06/2026	372	Estiagem	348	24
10/06/2026	371	Estiagem	348	23
11/06/2026	s/inf	-	-	-
12/06/2026	s/inf	-	-	-

## (66941000) PALMEIRAS

(66941000) PALMEIRAS

Data	Nível (cm)	Referência	Limite (cm)	Diferença (cm)
08/06/2026	173	Normal	195	-22
09/06/2026	172	Normal	195	-23
10/06/2026	172	Normal	195	-23
11/06/2026	172	Normal	195	-23
12/06/2026	172	Normal	195	-23

## (66910000) MIRANDA

(66910000) MIRANDA

Data	Nível (cm)	Referência	Limite (cm)	Diferença (cm)
08/06/2026	211	Normal	267	-56
09/06/2026	204	Normal	267	-63
10/06/2026	199	Normal	267	-68
11/06/2026	195	Normal	267	-72
12/06/2026	193	Normal	267	-74

## (67100000) PORTO MURTINHO

(67100000) PORTO MURTINHO

Data	Nível (cm)	Referência	Limite (cm)	Diferença (cm)
08/06/2026	s/inf	-	-	-
09/06/2026	s/inf	-	-	-
10/06/2026	s/inf	-	-	-
11/06/2026	s/inf	-	-	-
12/06/2026	s/inf	-	-	-

Telemetria Inoperante

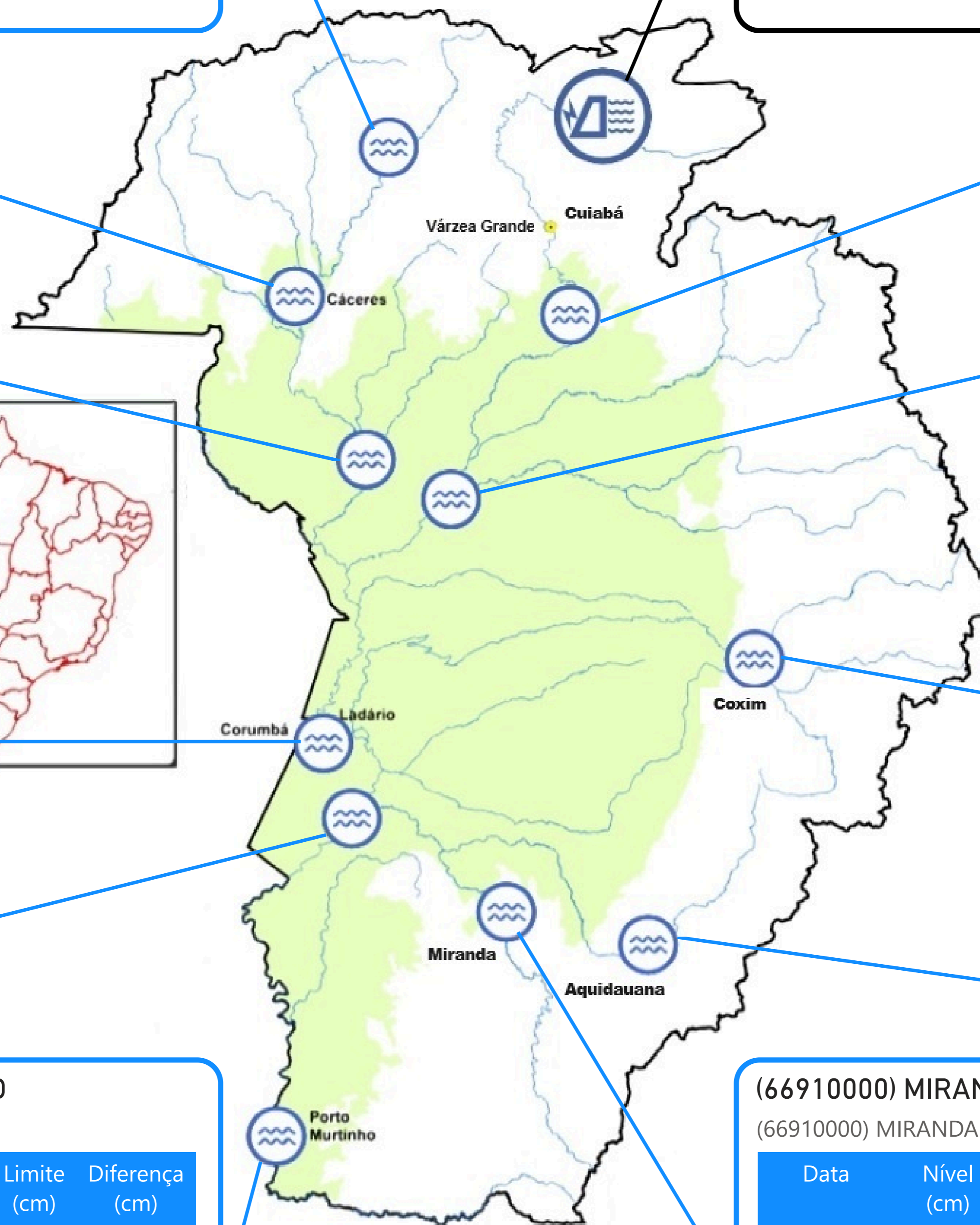

UHE Manso  
Estação fluviométrica

Fonte: Hidrotelemetria/ANA e ONS

PRECIPITAÇÃO ACUMULADA MENSAL - BACIA DO PARAGUAI (BOLÍVIA, PARAGUAI E BRASIL)

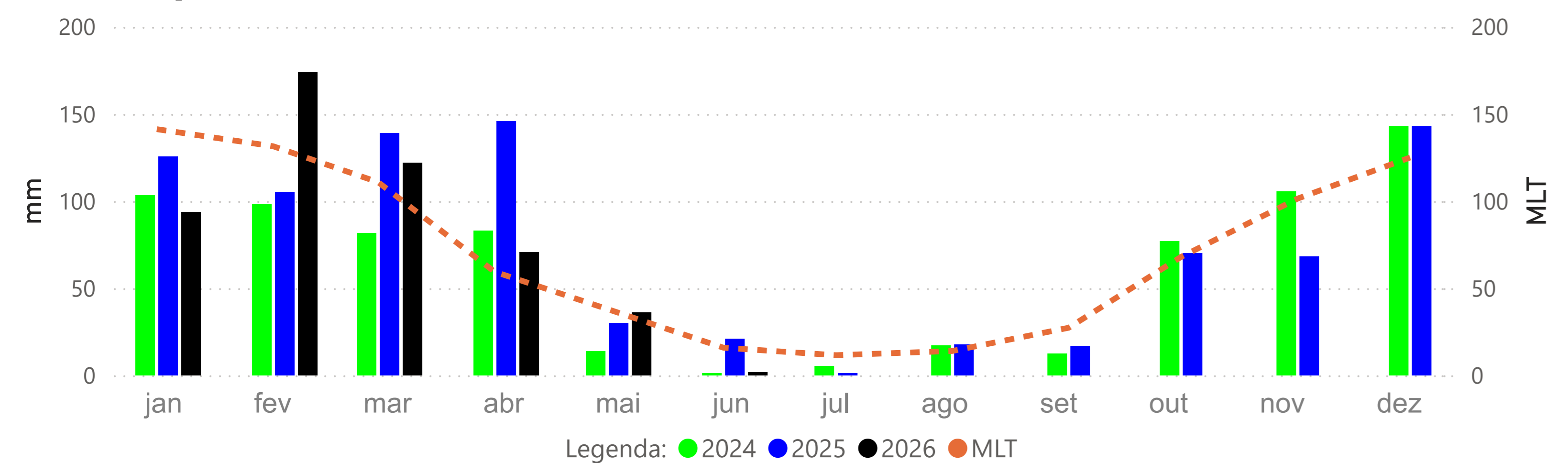

PRECIPITAÇÃO ACUMULADA MENSAL - BACIA DO PARAGUAI (BRASIL)

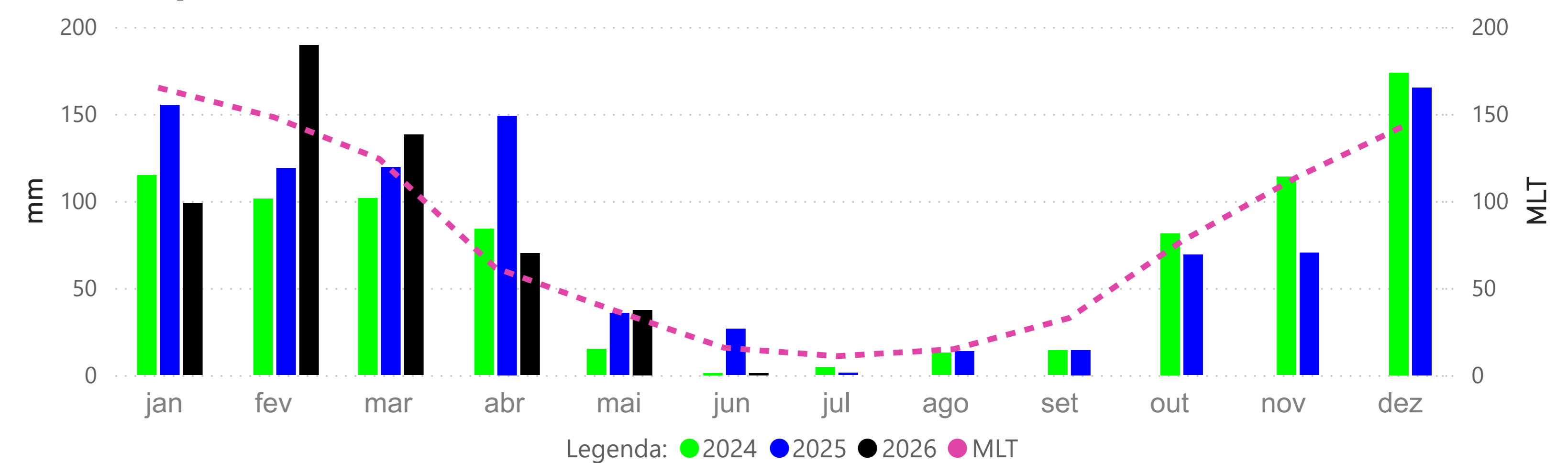

BARRA DO BUGRES - (66010000)

RIO PARAGUAI -> Cota 95% = 50 cm Cota 5% = 465 cm

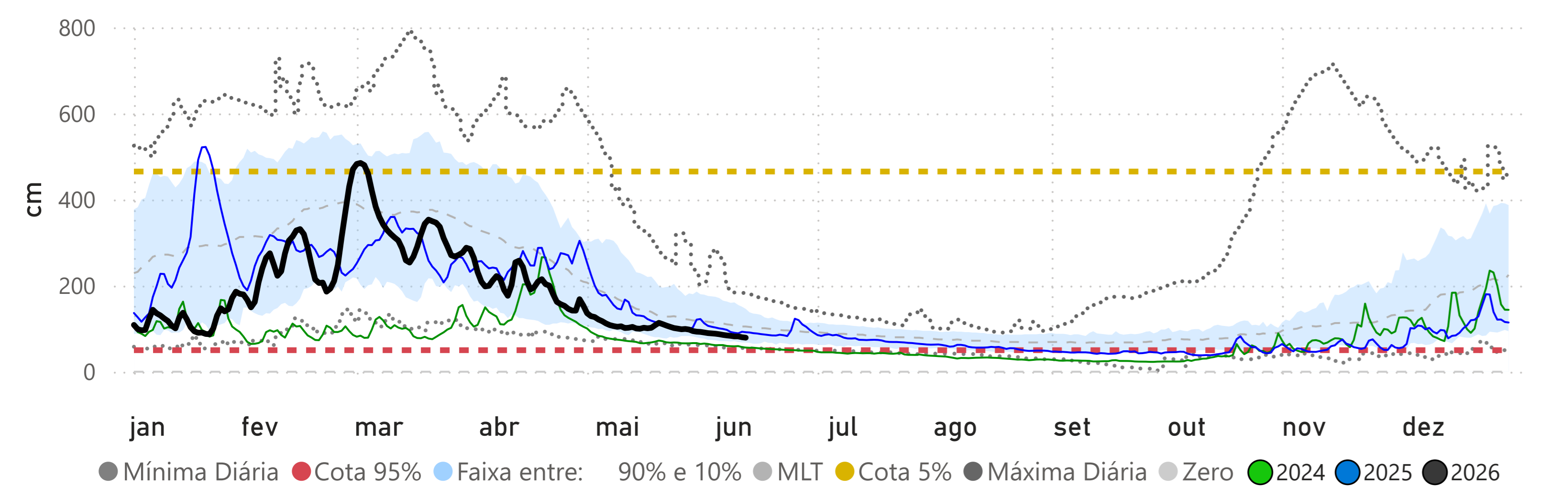

CÁCERES (DNPVN) - (66070004)

RIO PARAGUAI -> Cota 95% = 70 cm Cota 5% = 492 cm

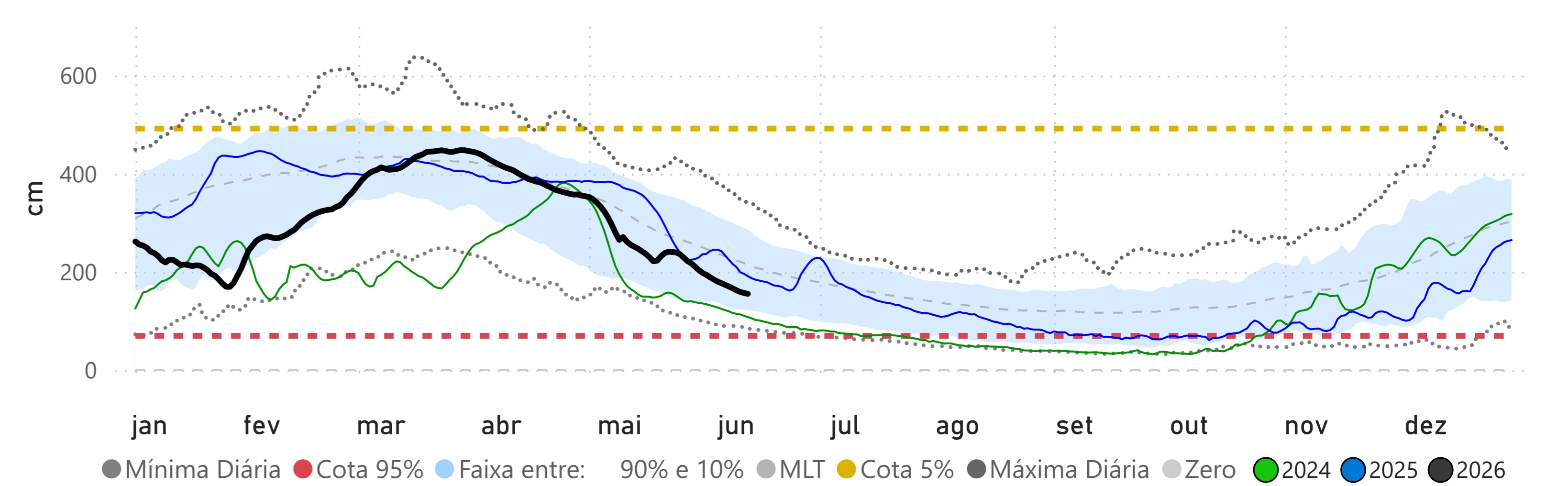

PORTO CONCEIÇÃO - (66120000)

RIO PARAGUAI -> Cota 95% = 293 cm Cota 5% = 536 cm

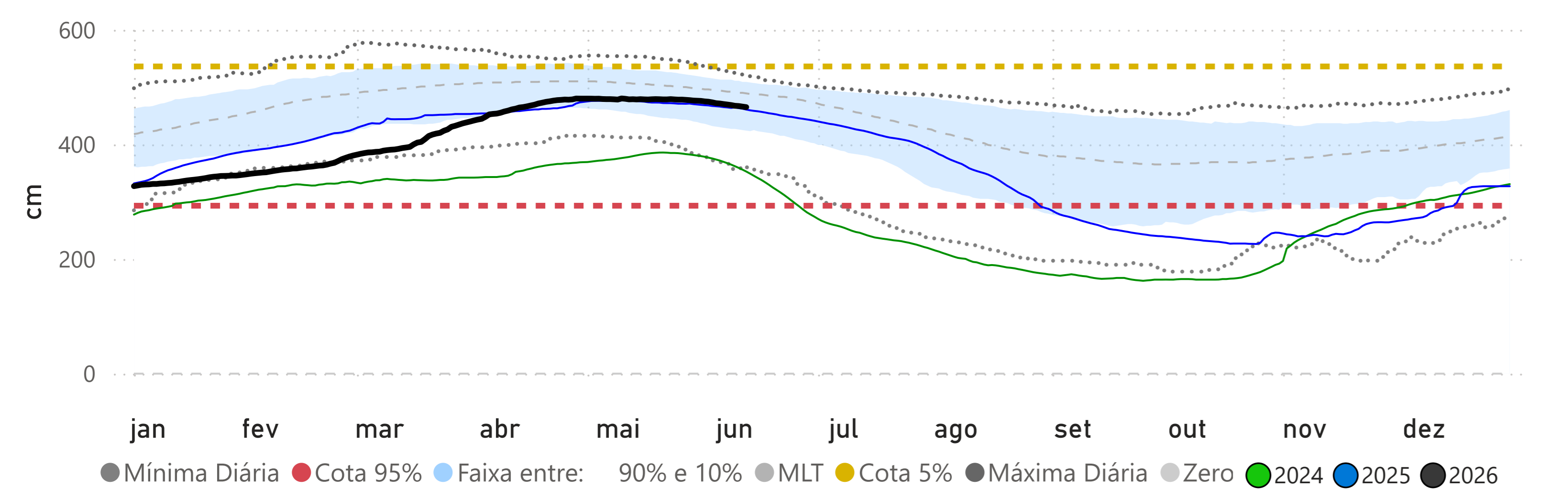

Fonte: Hidrotelemetria/ANA e MERGE/INPE

**BARÃO DE MELGAÇO - (66280000)**  
RIO CUIABÁ -> Cota 95% = 140 cm Cota 5% = 629 cm

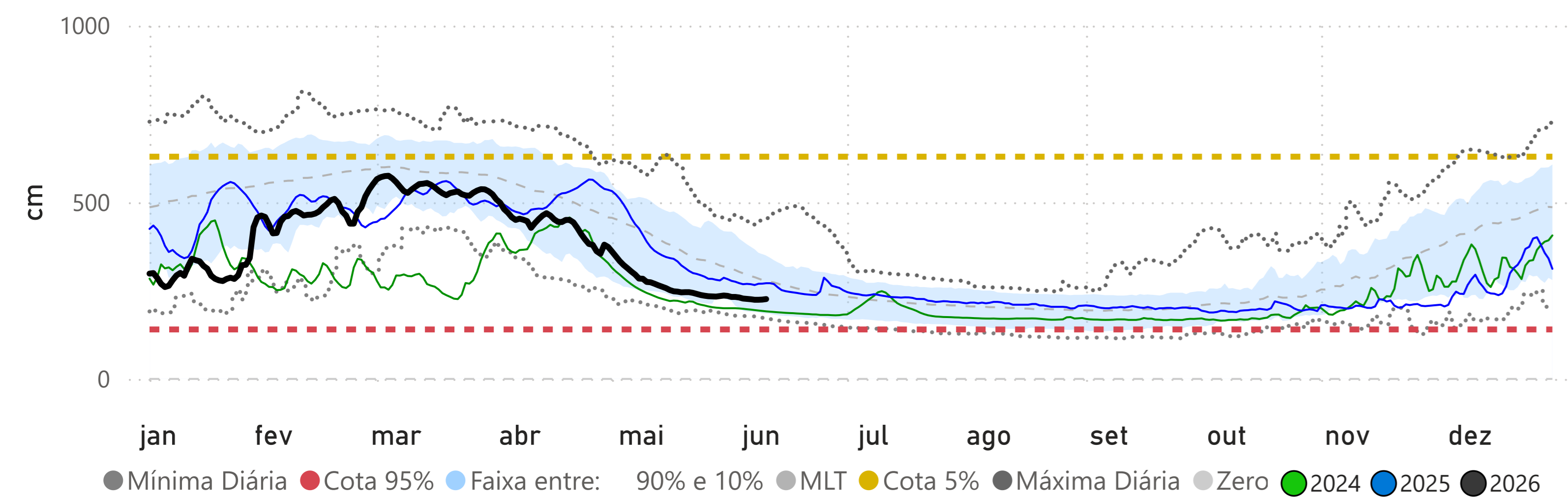

**LADÁRIO (BASE NAVAL) - (66825000)**  
RIO PARAGUAI -> Cota 95% = -32 cm Cota 5% = 540 cm

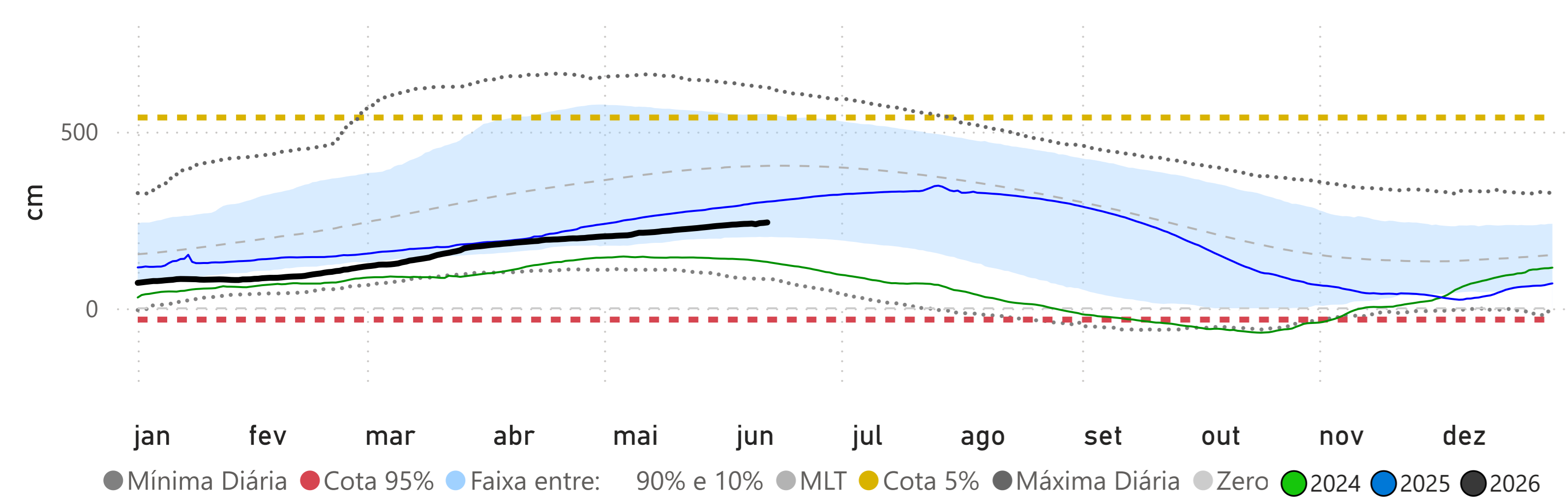

**Volume Útil da UHE Manso**

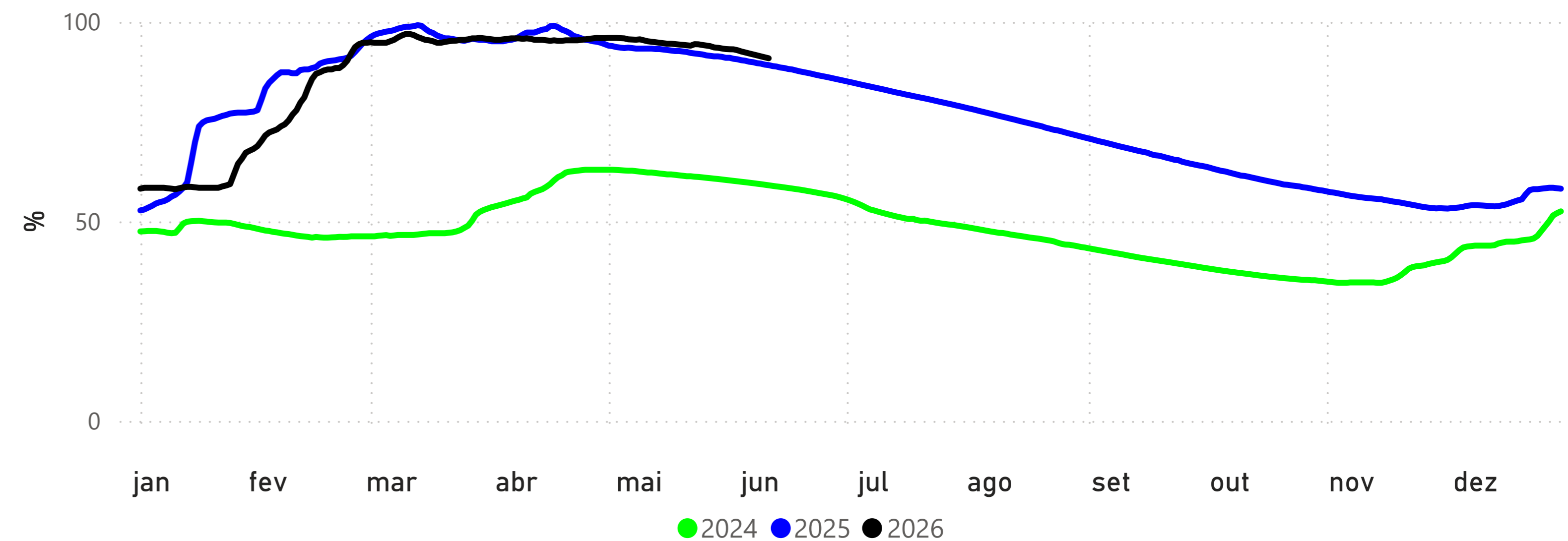

**POUSADA TAIAMÃ (Ex-Porto Jofre) - (66710000)**  
RIO CUIABÁ -> Cota 95% = 258 cm Cota 5% = 558 cm

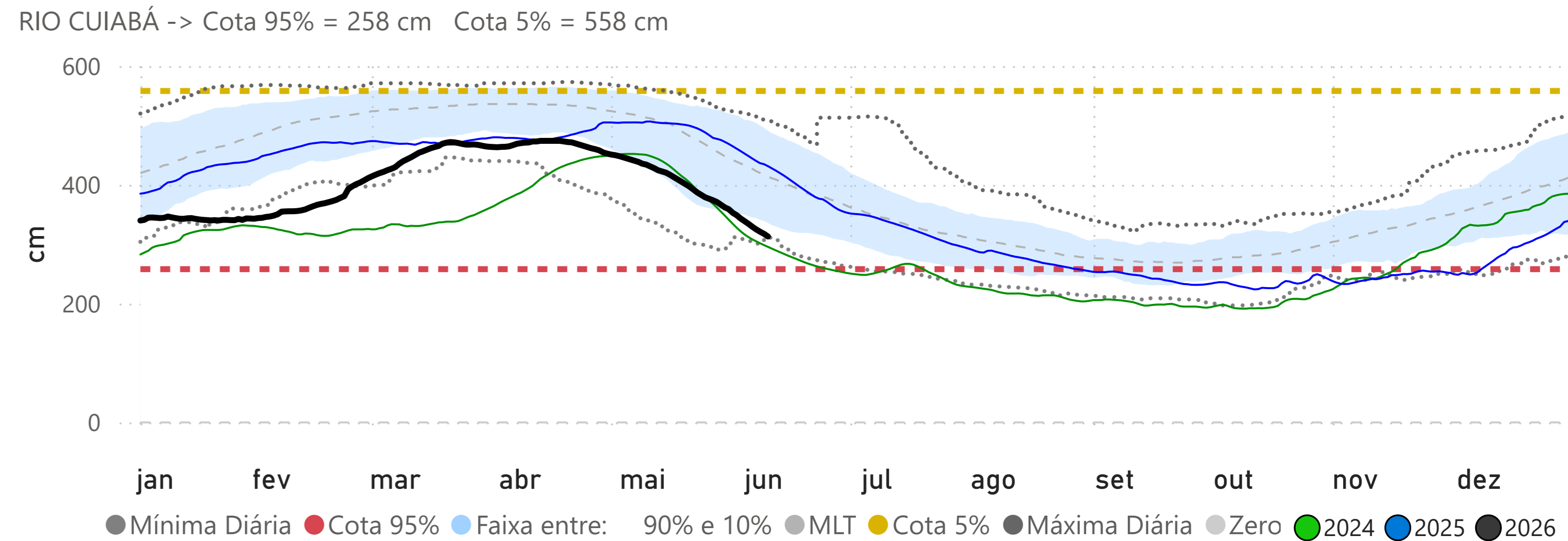

Fonte: Hidrotelemetria/ANA e ONS

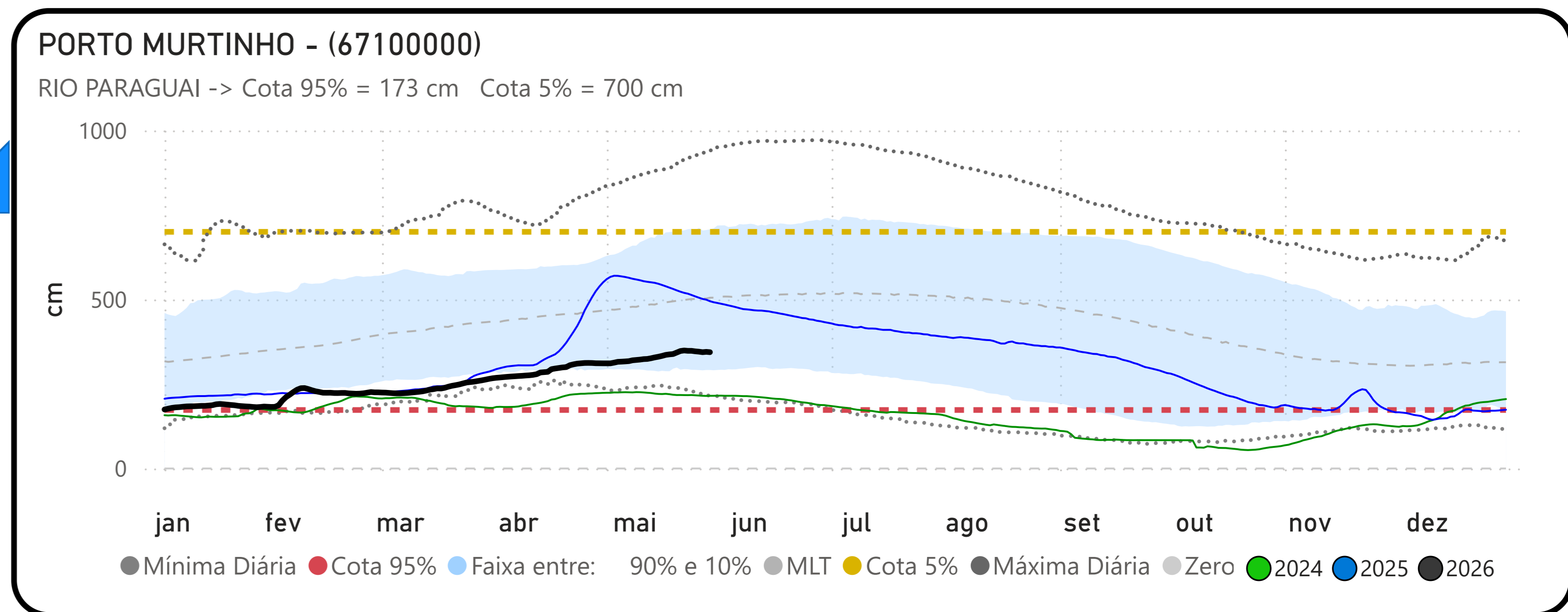
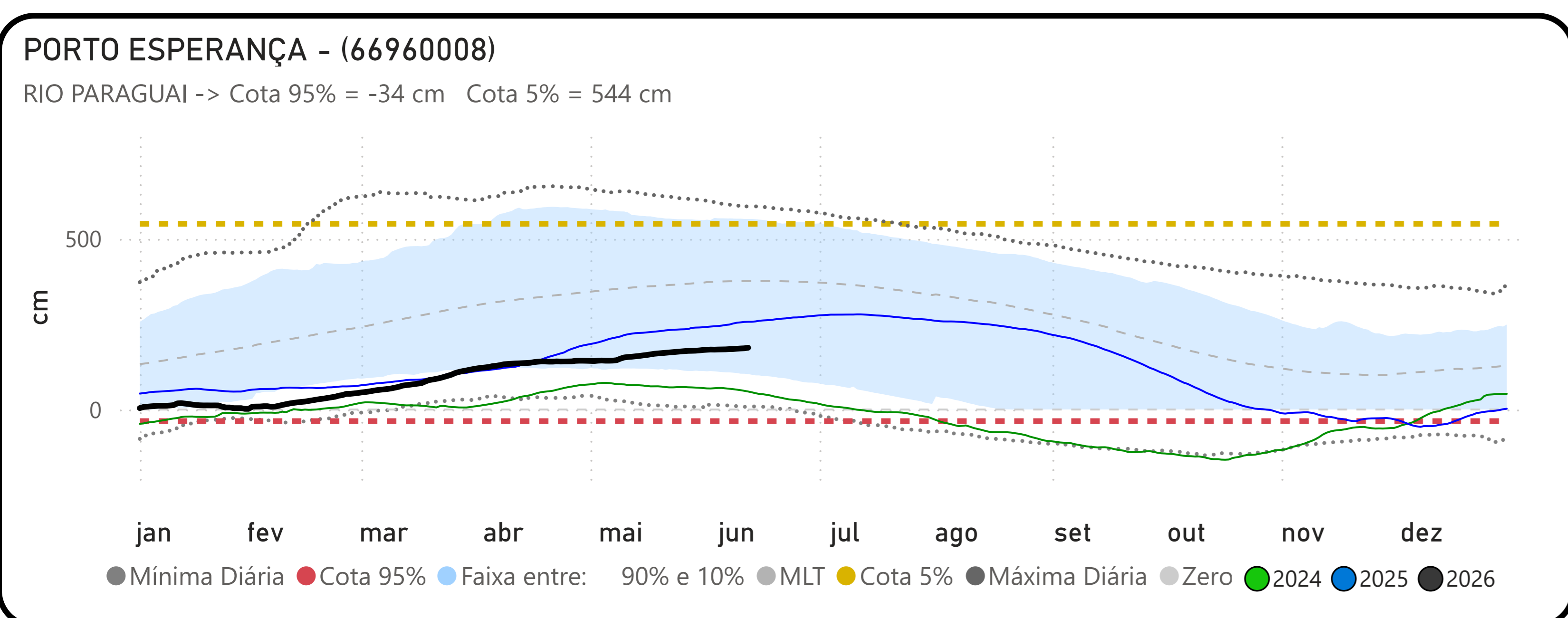
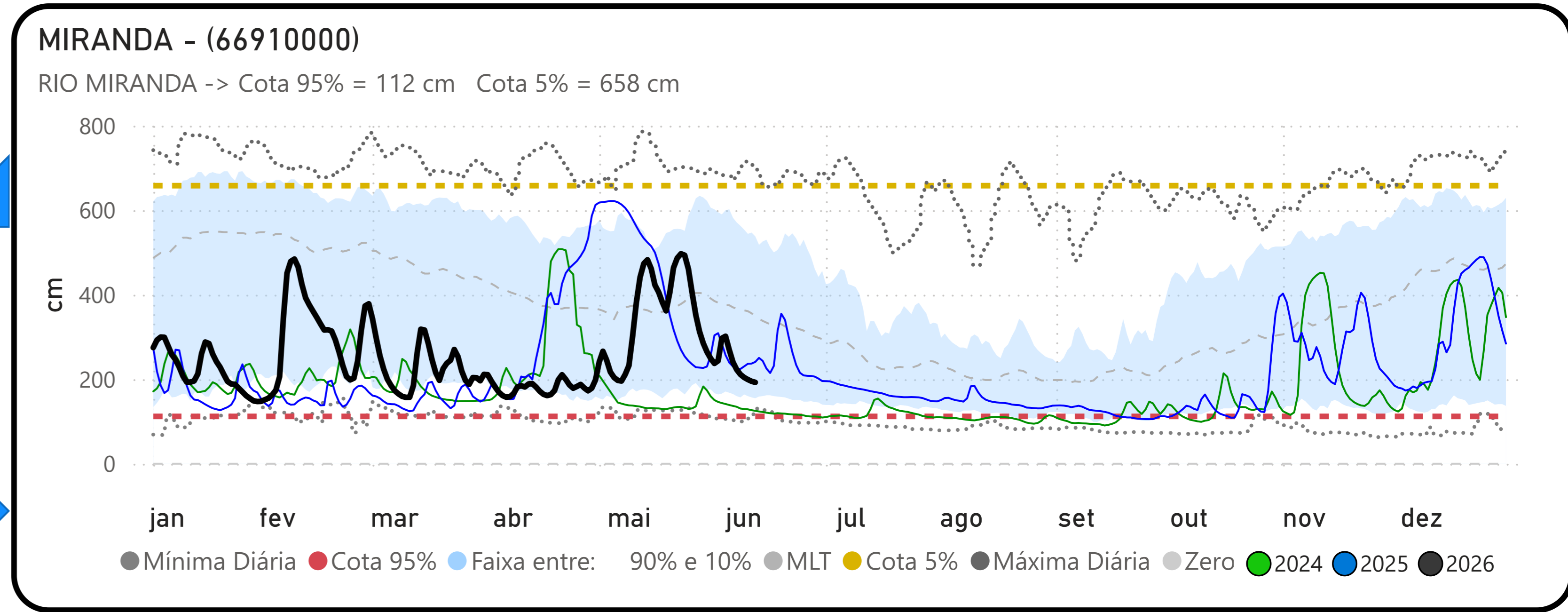
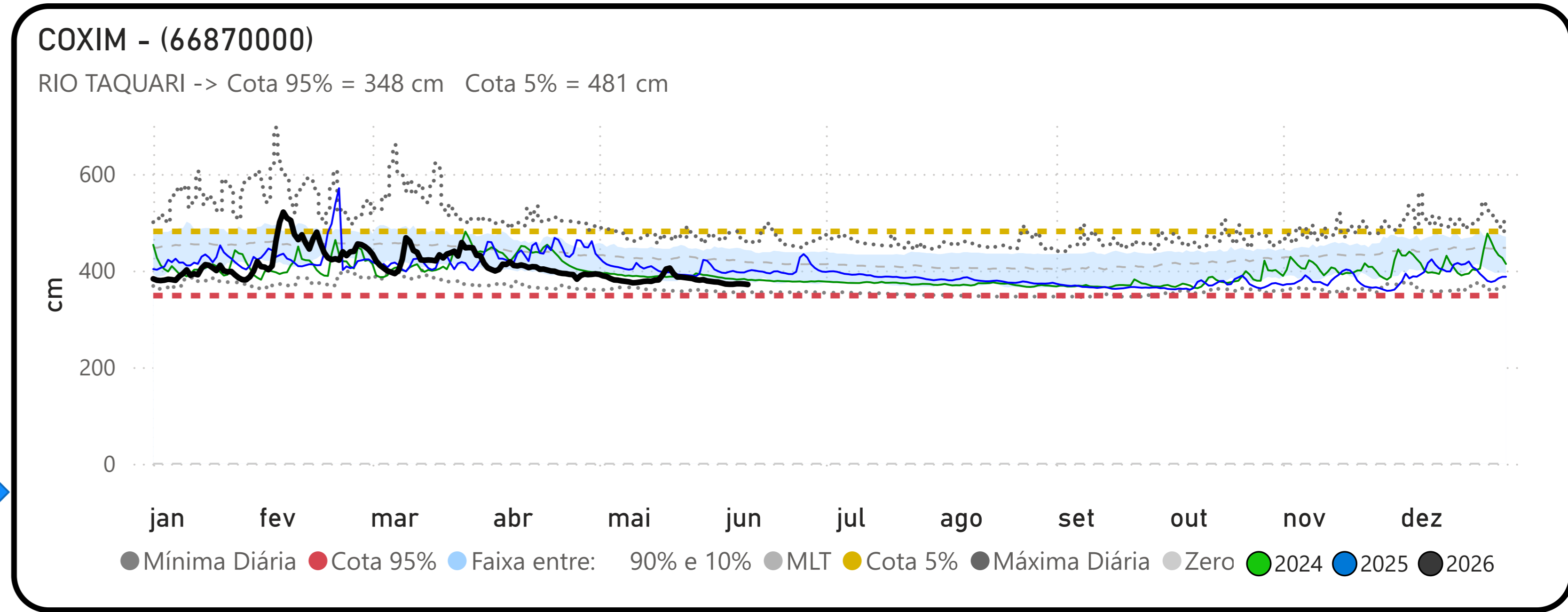
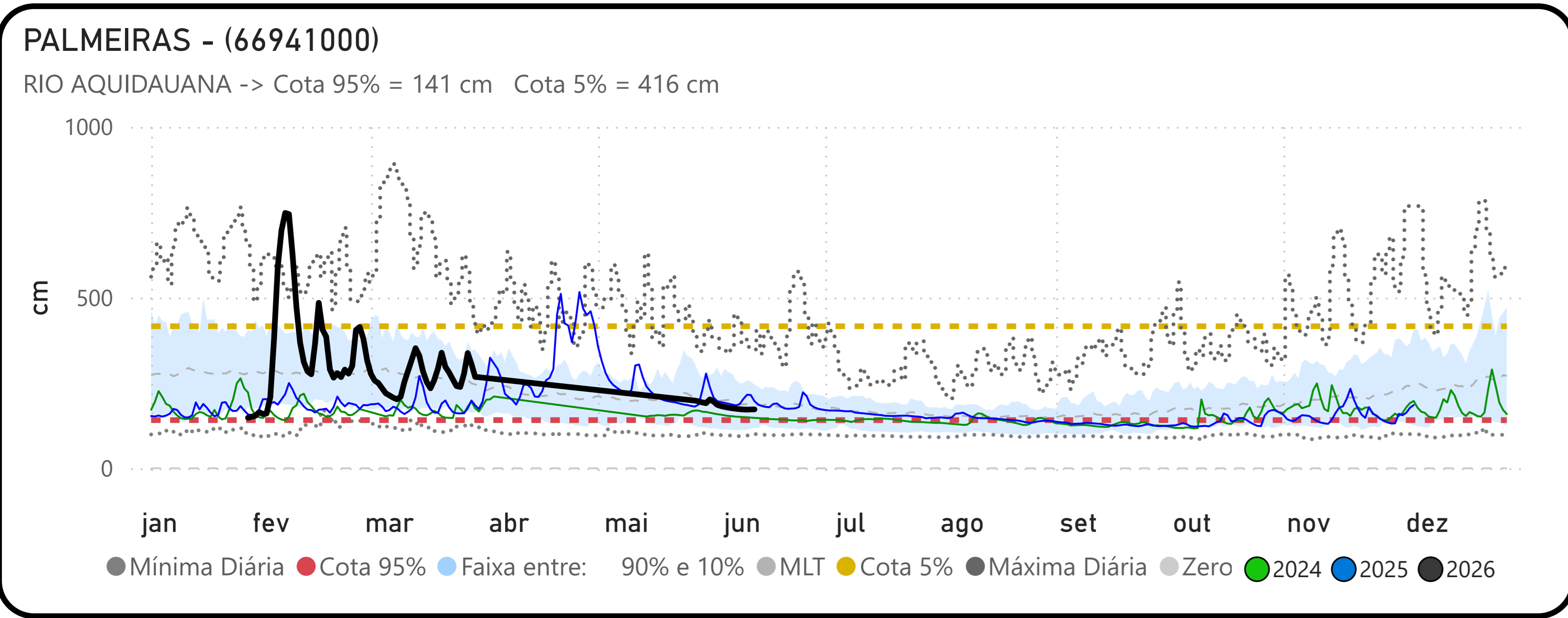

Fonte: Hidrotelemetria/ANA