

(66070004) CÁCERES (DNPVN)
(66070004) CÁCERES (DNPVN)

| Data | Nível (cm) | Referência | Limite (cm) | Diferença (cm) |
|------------|------------|------------|-------------|----------------|
| 14/05/2026 | 247 | Normal | 214 | 33 |
| 15/05/2026 | 242 | Normal | 214 | 28 |
| 16/05/2026 | 237 | Normal | 214 | 23 |
| 17/05/2026 | 230 | Normal | 214 | 16 |
| 18/05/2026 | 222 | Normal | 214 | 8 |

(66010000) BARRA DO BUGRES
(66010000) BARRA DO BUGRES

| Data | Nível (cm) | Referência | Limite (cm) | Diferença (cm) |
|------------|------------|------------|-------------|----------------|
| 14/05/2026 | 100 | Normal | 82 | 18 |
| 15/05/2026 | 100 | Normal | 82 | 18 |
| 16/05/2026 | 102 | Normal | 82 | 20 |
| 17/05/2026 | 101 | Normal | 82 | 19 |
| 18/05/2026 | 101 | Normal | 82 | 19 |

UHE Manso
RIO MANSO

| Data | Afluência (m³/s) | Defluência (m³/s) | Volume Útil (%) |
|------------|------------------|-------------------|-----------------|
| 13/05/2026 | 55 | 97 | 94,89 |
| 14/05/2026 | 55 | 97 | 94,76 |
| 15/05/2026 | 57 | 99 | 94,64 |
| 16/05/2026 | 56 | 98 | 94,52 |
| 17/05/2026 | 99 | 99 | 94,52 |

(66280000) BARÃO DE MELGAÇO
(66280000) BARÃO DE MELGAÇO

| Data | Nível (cm) | Referência | Limite (cm) | Diferença (cm) |
|------------|------------|------------|-------------|----------------|
| 14/05/2026 | s/inf | - | - | - |
| 15/05/2026 | s/inf | - | - | - |
| 16/05/2026 | s/inf | - | - | - |
| 17/05/2026 | s/inf | - | - | - |
| 18/05/2026 | s/inf | - | - | - |

Telemetria Inoperante

(66120000) PORTO CONCEIÇÃO
(66120000) PORTO CONCEIÇÃO

| Data | Nível (cm) | Referência | Limite (cm) | Diferença (cm) |
|------------|------------|------------|-------------|----------------|
| 14/05/2026 | 478 | Normal | 455 | 23 |
| 15/05/2026 | 479 | Normal | 455 | 24 |
| 16/05/2026 | 479 | Normal | 455 | 24 |
| 17/05/2026 | 478 | Normal | 455 | 23 |
| 18/05/2026 | 479 | Normal | 455 | 24 |

(66710000) POUSADA TAIAMÃ (Ex-Porto Jofre)
(66710000) POUSADA TAIAMÃ (Ex-Porto Jofre)

| Data | Nível (cm) | Referência | Limite (cm) | Diferença (cm) |
|------------|------------|------------|-------------|----------------|
| 14/05/2026 | s/inf | - | - | - |
| 15/05/2026 | s/inf | - | - | - |
| 16/05/2026 | s/inf | - | - | - |
| 17/05/2026 | s/inf | - | - | - |
| 18/05/2026 | s/inf | - | - | - |

Telemetria Inoperante

(66825000) LADÁRIO (BASE NAVAL)
(66825000) LADÁRIO (BASE NAVAL)

| Data | Nível (cm) | Referência | Limite (cm) | Diferença (cm) |
|------------|------------|------------|-------------|----------------|
| 14/05/2026 | 216 | Normal | 99 | 117 |
| 15/05/2026 | 217 | Normal | 99 | 118 |
| 16/05/2026 | 219 | Normal | 99 | 120 |
| 17/05/2026 | 219 | Normal | 99 | 120 |
| 18/05/2026 | 220 | Normal | 99 | 121 |

(66870000) COXIM
(66870000) COXIM

| Data | Nível (cm) | Referência | Limite (cm) | Diferença (cm) |
|------------|------------|------------|-------------|----------------|
| 14/05/2026 | s/inf | - | - | - |
| 15/05/2026 | s/inf | - | - | - |
| 16/05/2026 | s/inf | - | - | - |
| 17/05/2026 | s/inf | - | - | - |
| 18/05/2026 | s/inf | - | - | - |

Telemetria Inoperante

(66960008) PORTO ESPERANÇA
(66960008) PORTO ESPERANÇA

| Data | Nível (cm) | Referência | Limite (cm) | Diferença (cm) |
|------------|------------|------------|-------------|----------------|
| 14/05/2026 | 157 | Normal | 245 | -88 |
| 15/05/2026 | 159 | Normal | 245 | -86 |
| 16/05/2026 | 160 | Normal | 245 | -85 |
| 17/05/2026 | 162 | Normal | 245 | -83 |
| 18/05/2026 | 163 | Normal | 245 | -82 |

(67100000) PORTO MURTINHO
(67100000) PORTO MURTINHO

| Data | Nível (cm) | Referência | Limite (cm) | Diferença (cm) |
|------------|------------|------------|-------------|----------------|
| 14/05/2026 | s/inf | - | - | - |
| 15/05/2026 | s/inf | - | - | - |
| 16/05/2026 | s/inf | - | - | - |
| 17/05/2026 | s/inf | - | - | - |
| 18/05/2026 | s/inf | - | - | - |

Telemetria Inoperante

(66910000) MIRANDA
(66910000) MIRANDA

| Data | Nível (cm) | Referência | Limite (cm) | Diferença (cm) |
|------------|------------|------------|-------------|----------------|
| 14/05/2026 | 483 | Atenção | 586 | -103 |
| 15/05/2026 | 461 | Atenção | 586 | -125 |
| 16/05/2026 | 423 | Normal | 267 | 156 |
| 17/05/2026 | 406 | Normal | 267 | 139 |
| 18/05/2026 | 388 | Normal | 267 | 121 |

(66941000) PALMEIRAS
(66941000) PALMEIRAS

| Data | Nível (cm) | Referência | Limite (cm) | Diferença (cm) |
|------------|------------|------------|-------------|----------------|
| 14/05/2026 | s/inf | - | - | - |
| 15/05/2026 | s/inf | - | - | - |
| 16/05/2026 | s/inf | - | - | - |
| 17/05/2026 | s/inf | - | - | - |
| 18/05/2026 | s/inf | - | - | - |

Telemetria Inoperante

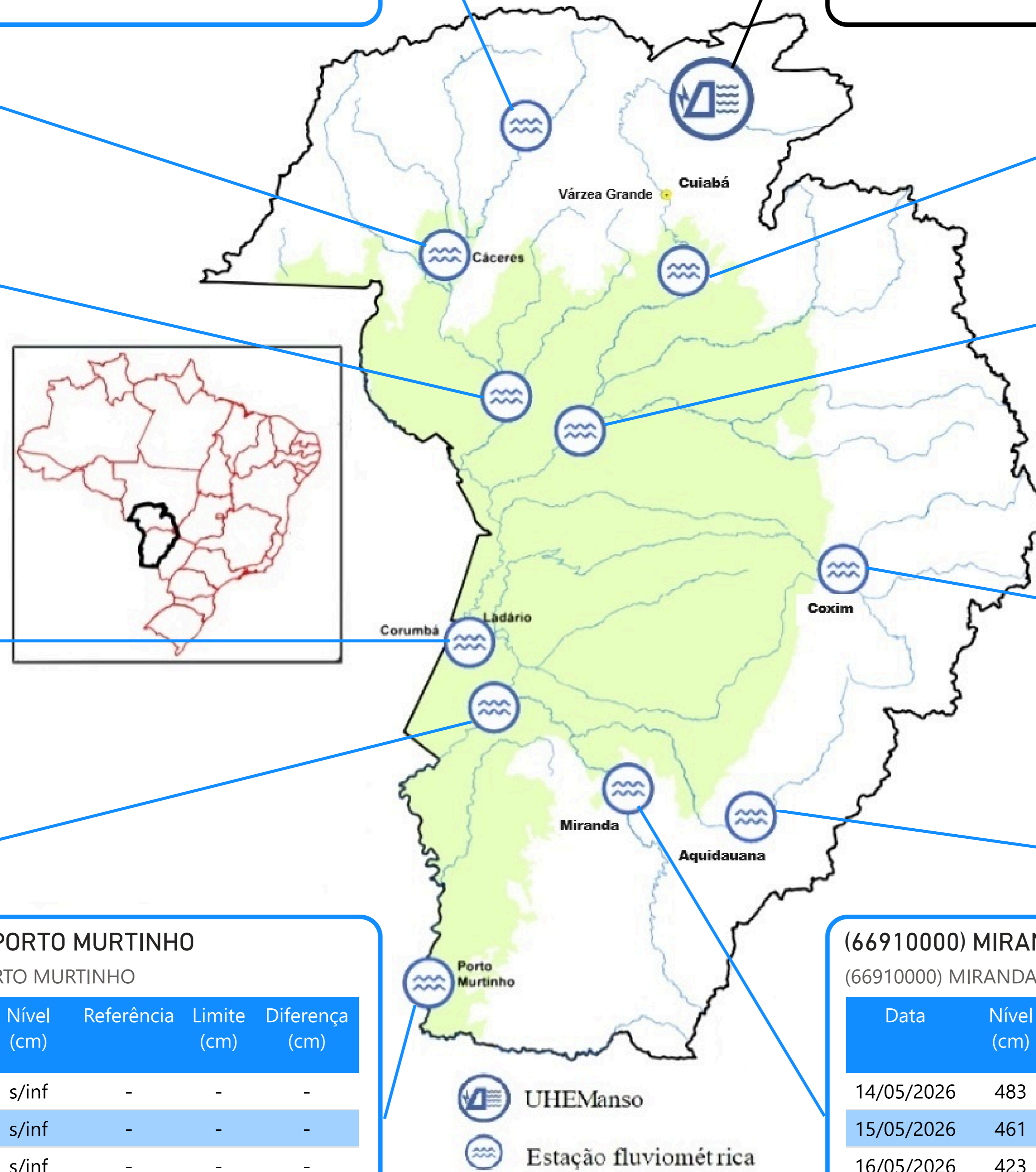

Fonte: Hidrotelemetria/ANA e ONS

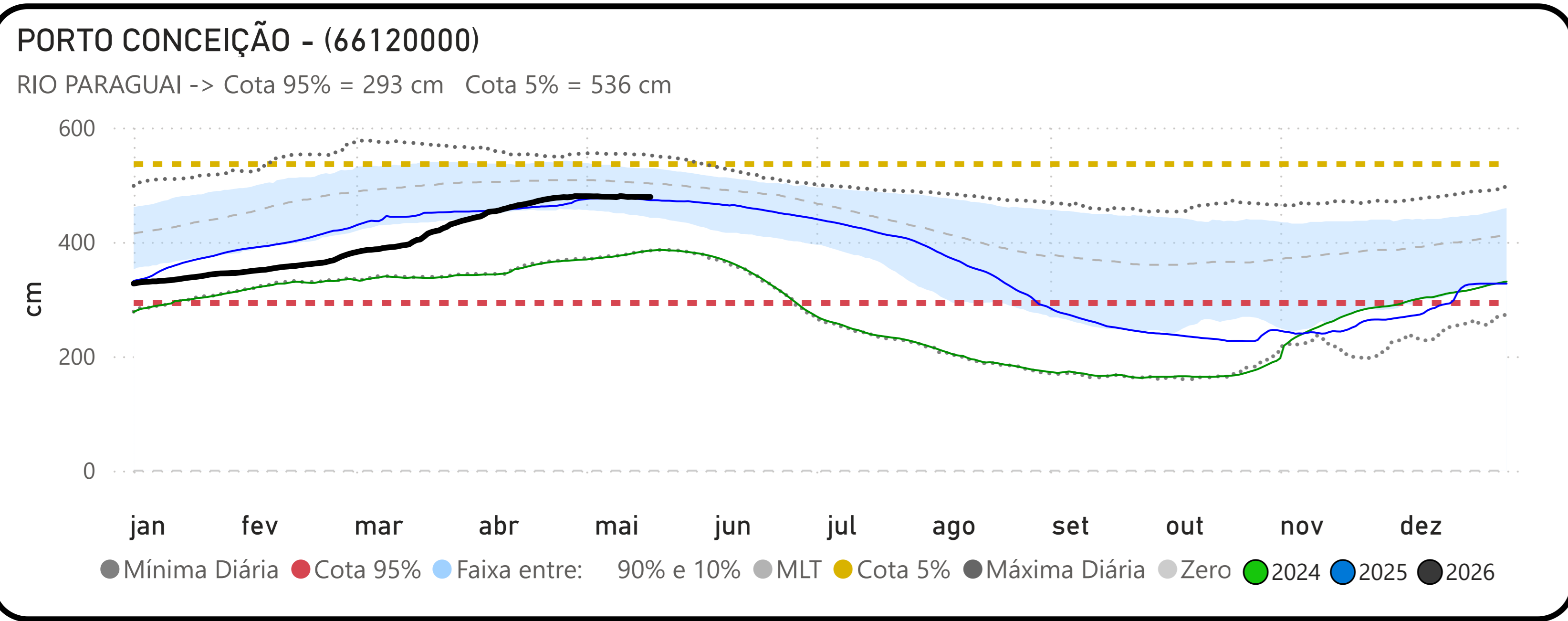
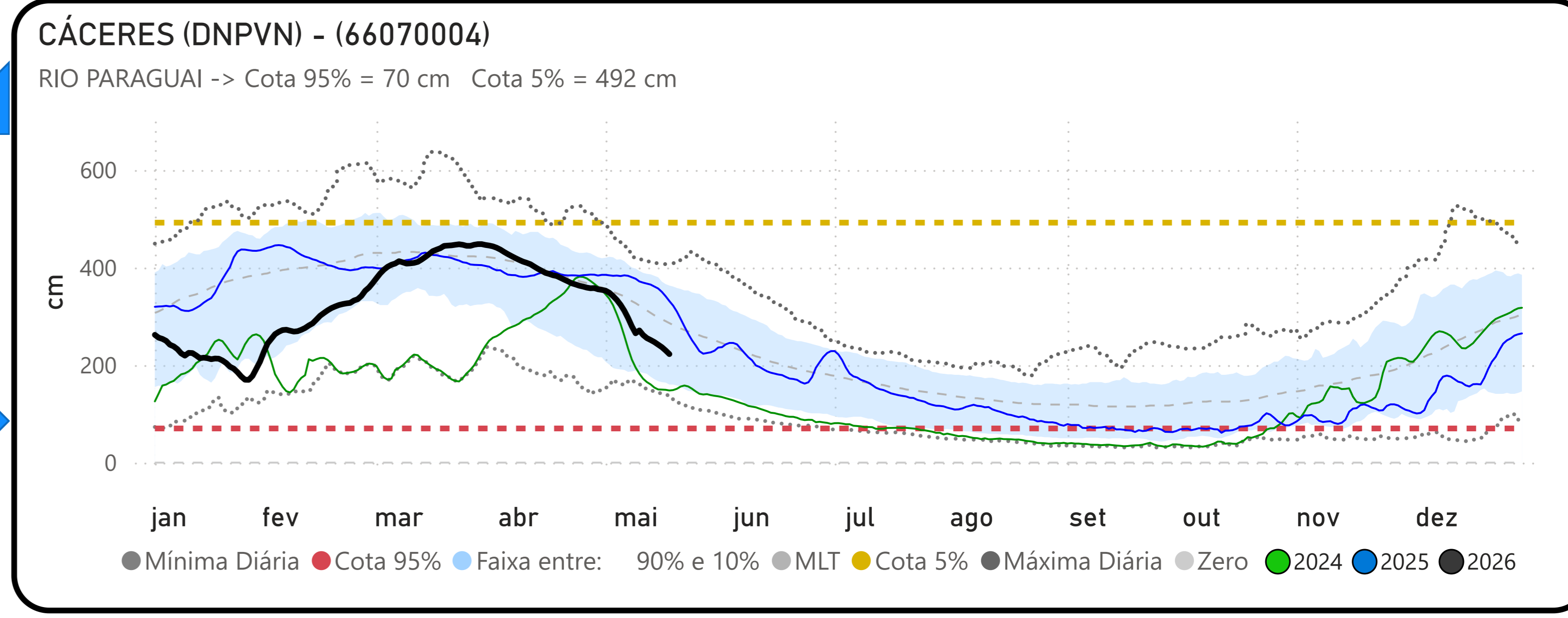
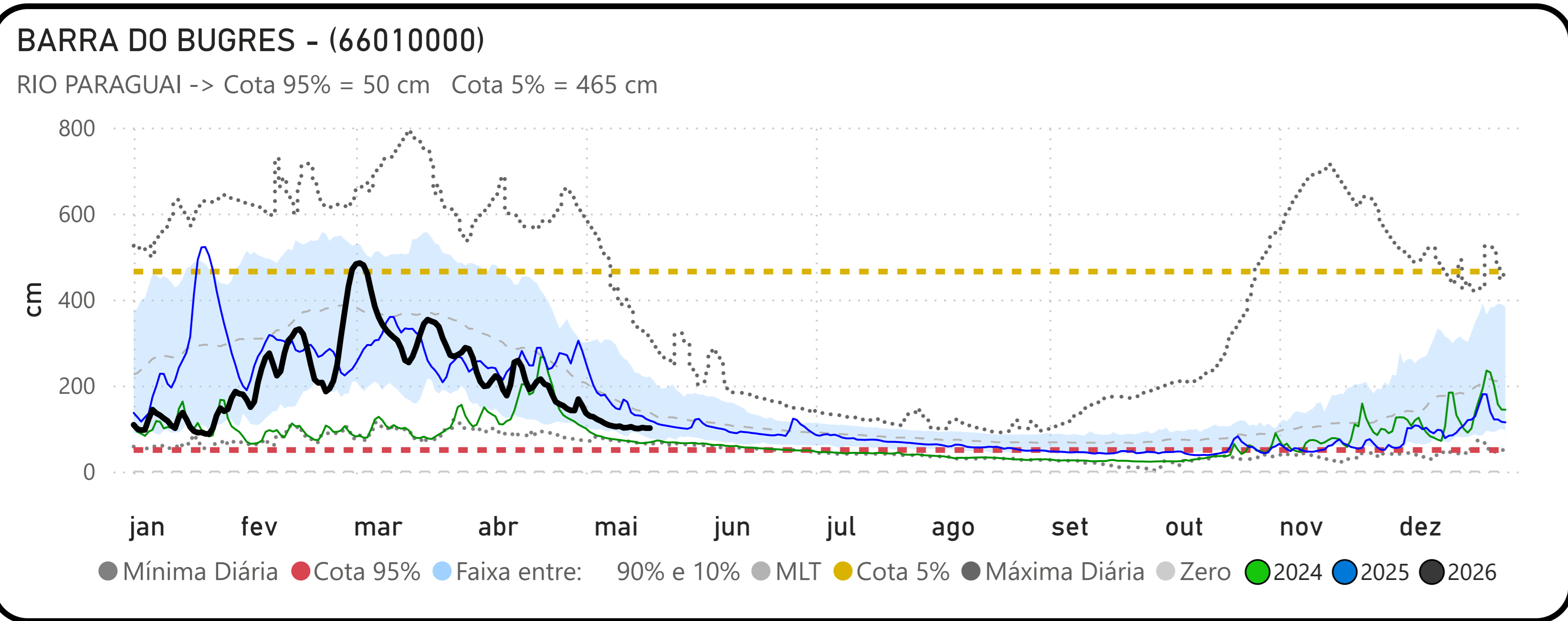
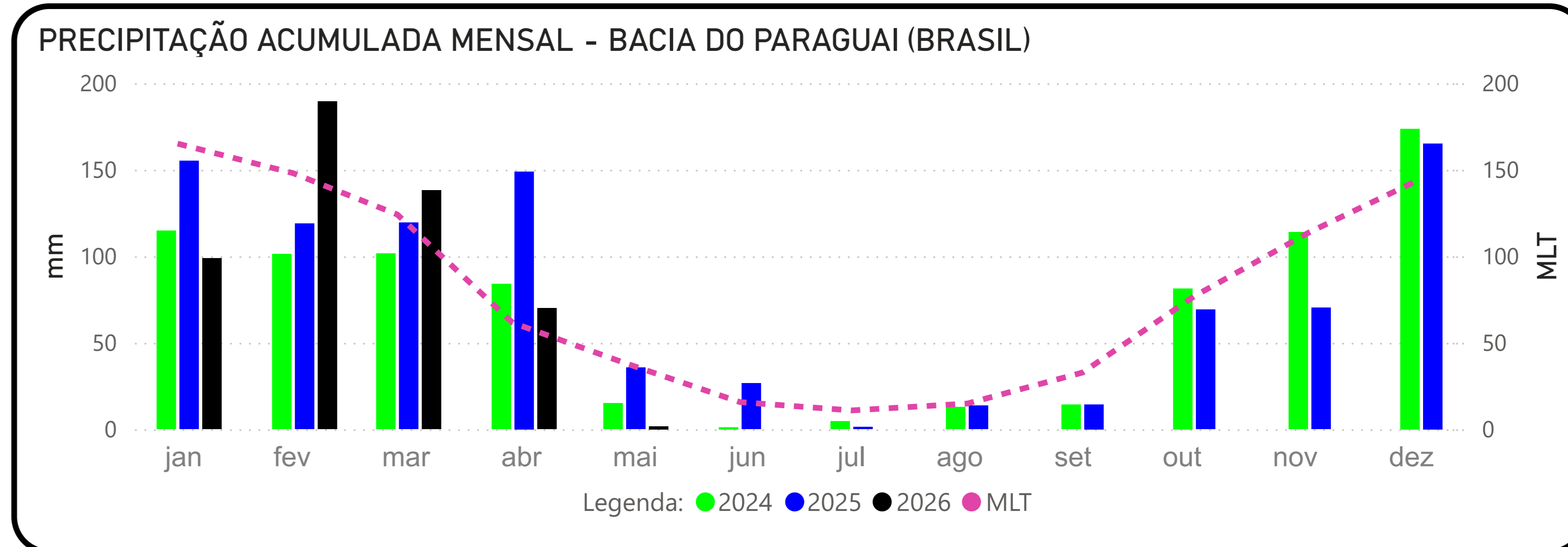
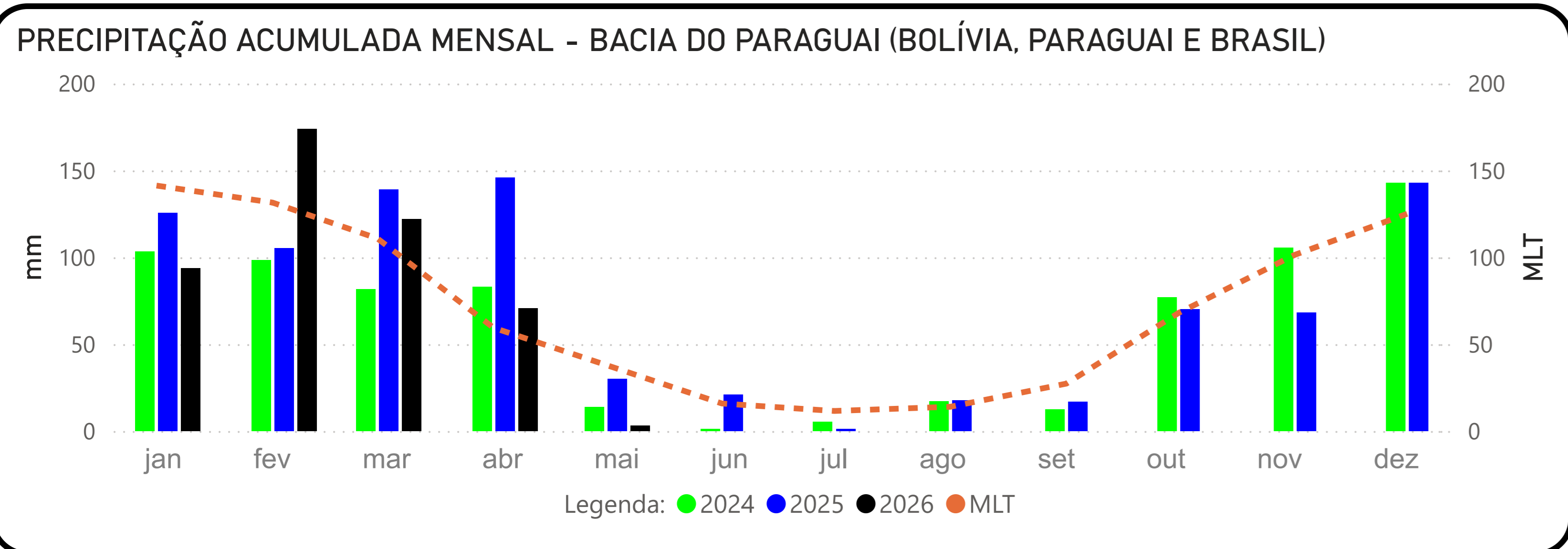

Fonte: Hidrotelemetria/ANA e MERGE/INPE

BARÃO DE MELGAÇO - (66280000)
RIO CUIABÁ -> Cota 95% = 140 cm Cota 5% = 629 cm

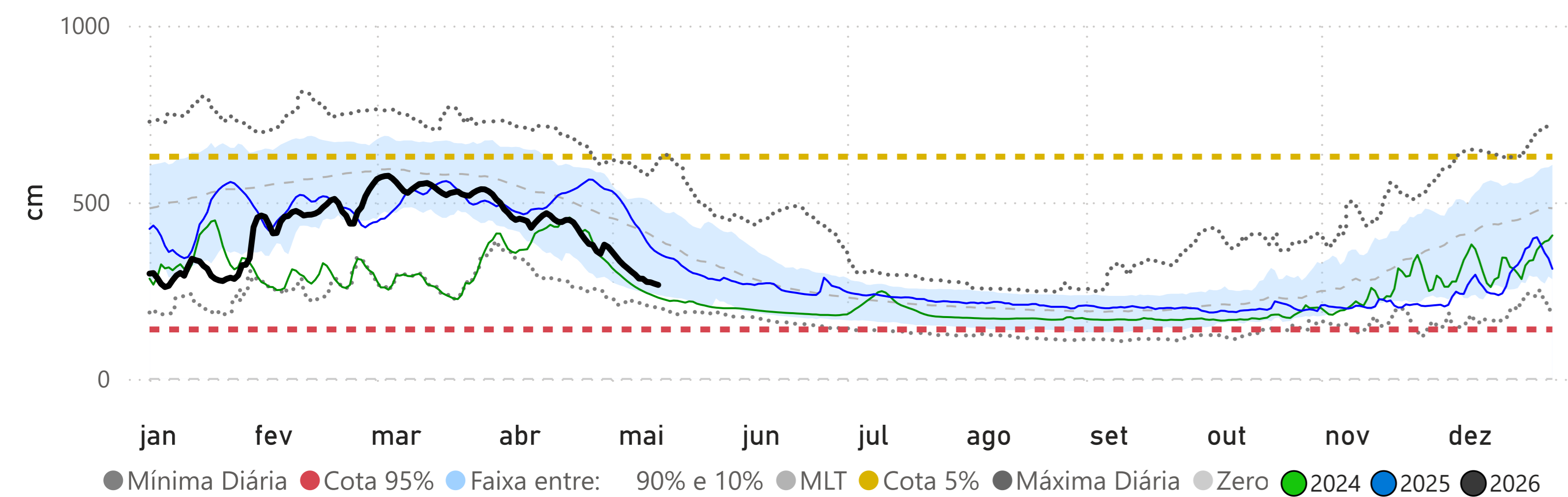

LADÁRIO (BASE NAVAL) - (66825000)
RIO PARAGUAI -> Cota 95% = -32 cm Cota 5% = 540 cm

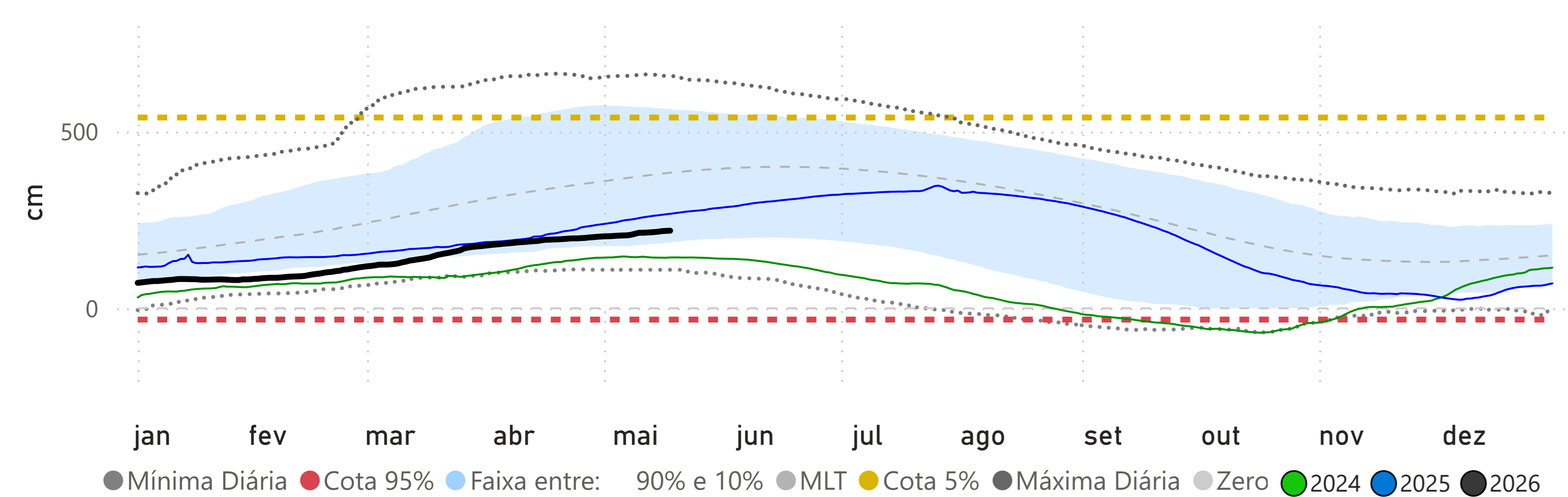

Volume Útil da UHE Manso

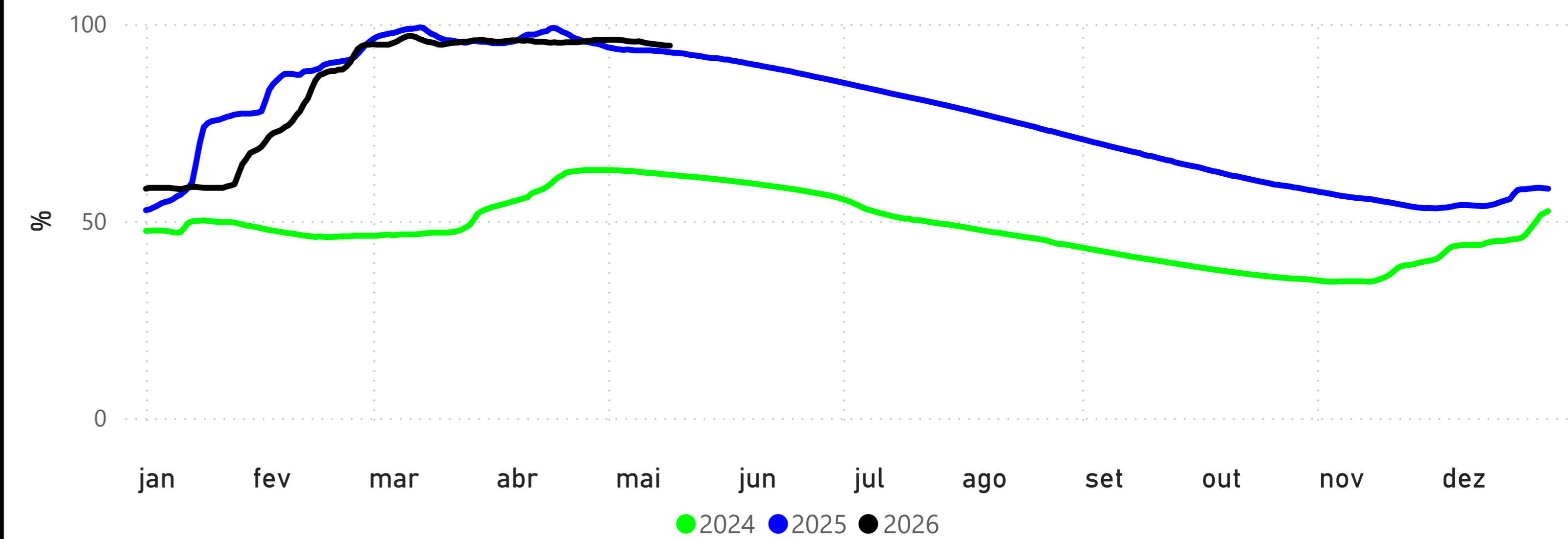

POUSADA TAIAMÃ (Ex-Porto Jofre) - (66710000)
RIO CUIABÁ -> Cota 95% = 258 cm Cota 5% = 558 cm

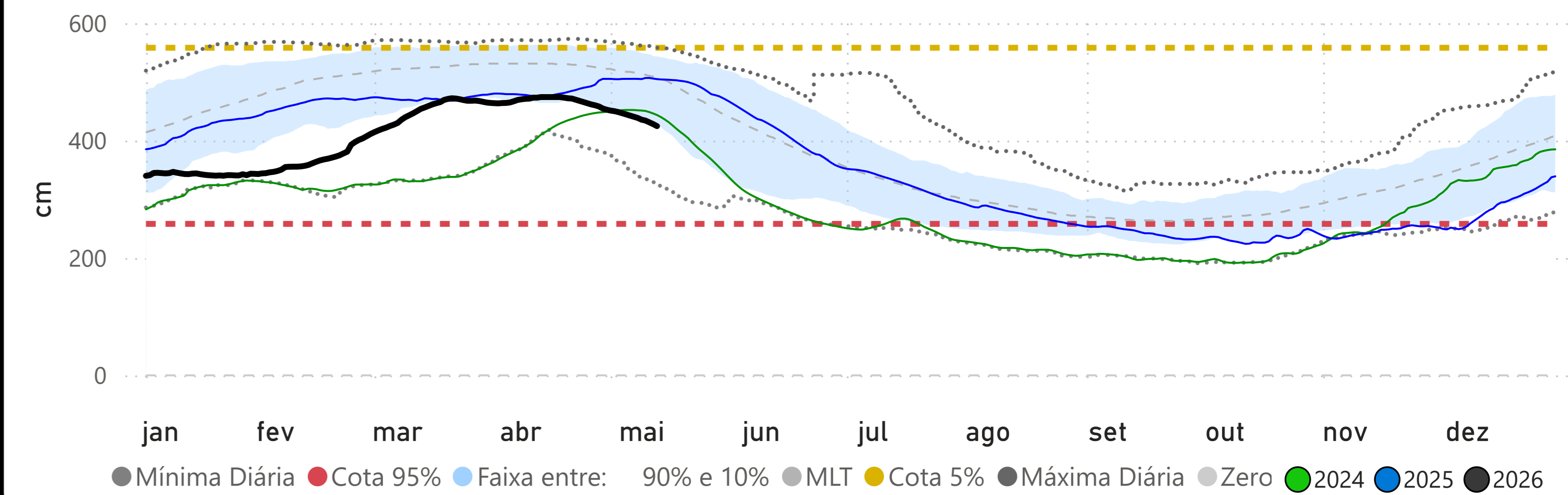

Fonte: Hidrotelemetria/ANA e ONS

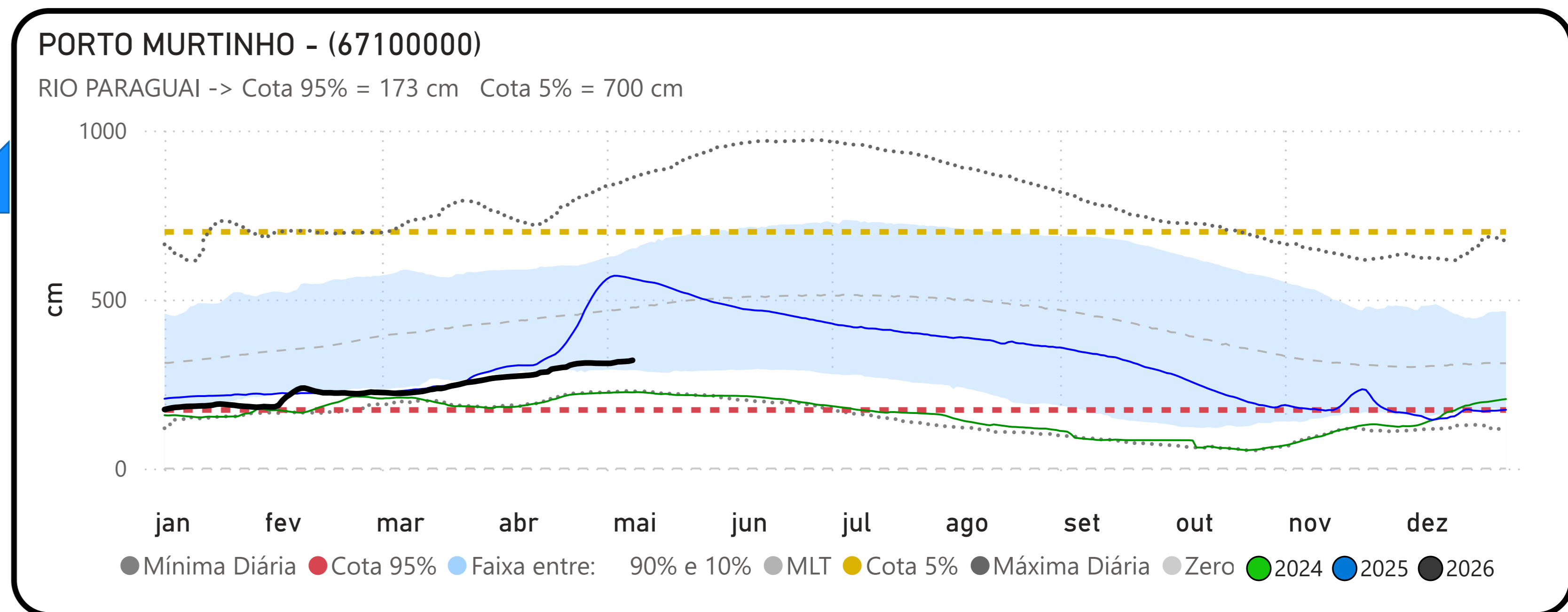
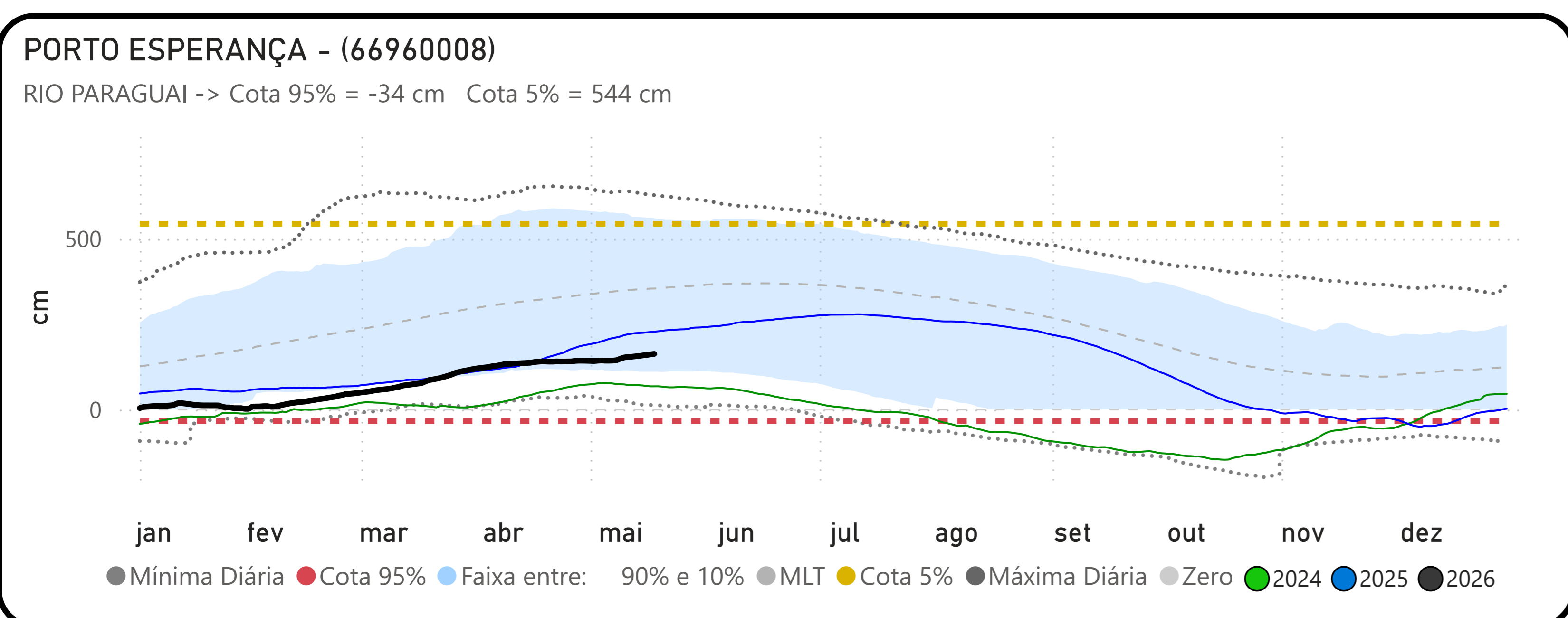
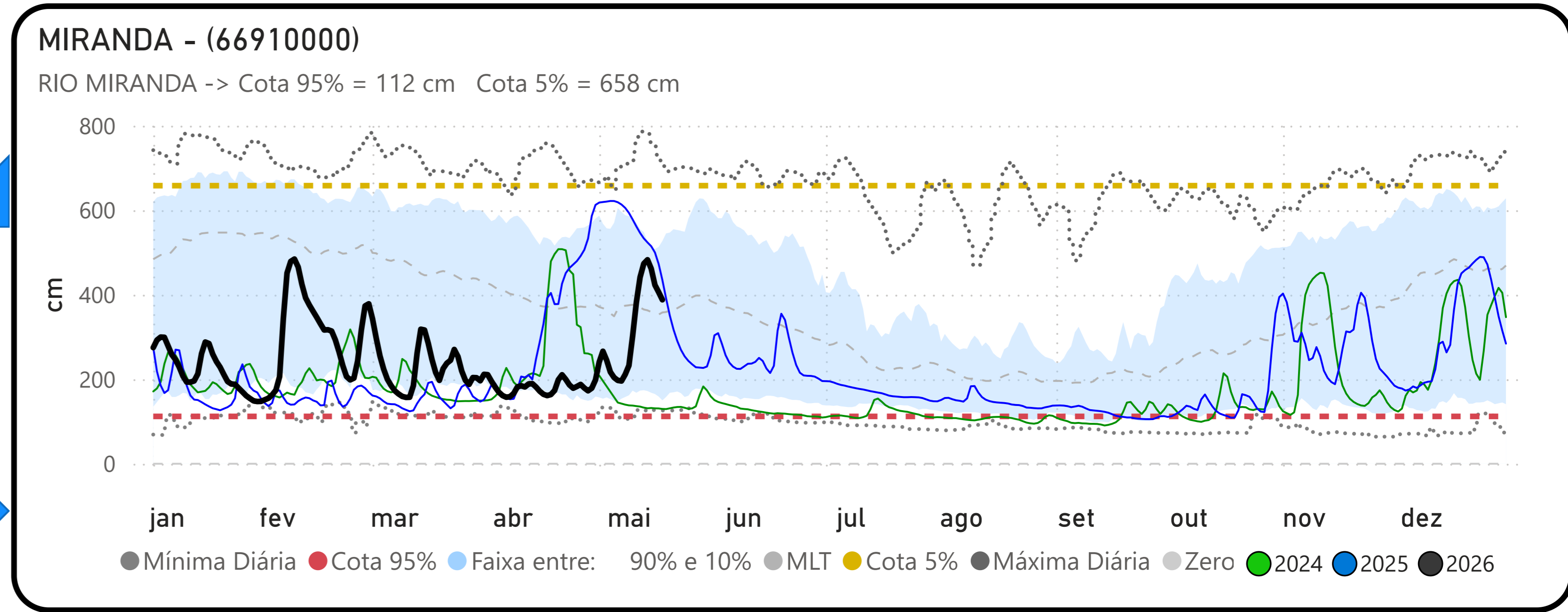
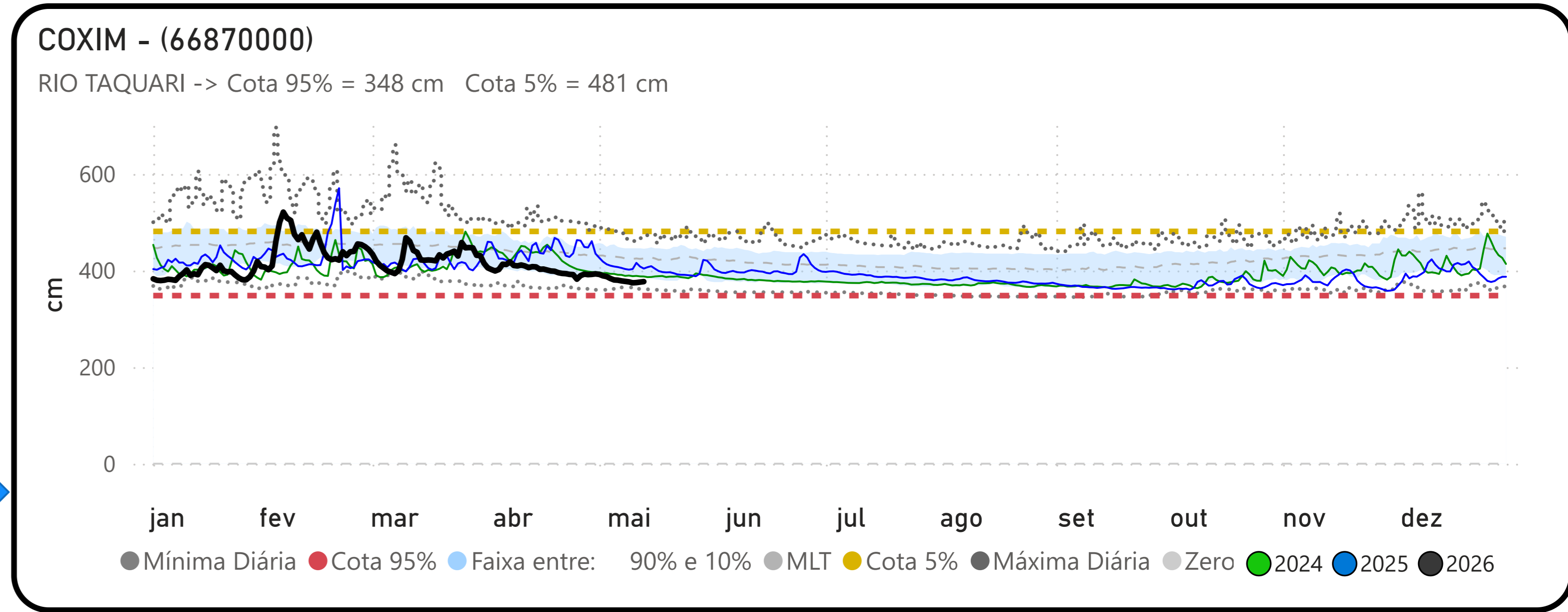
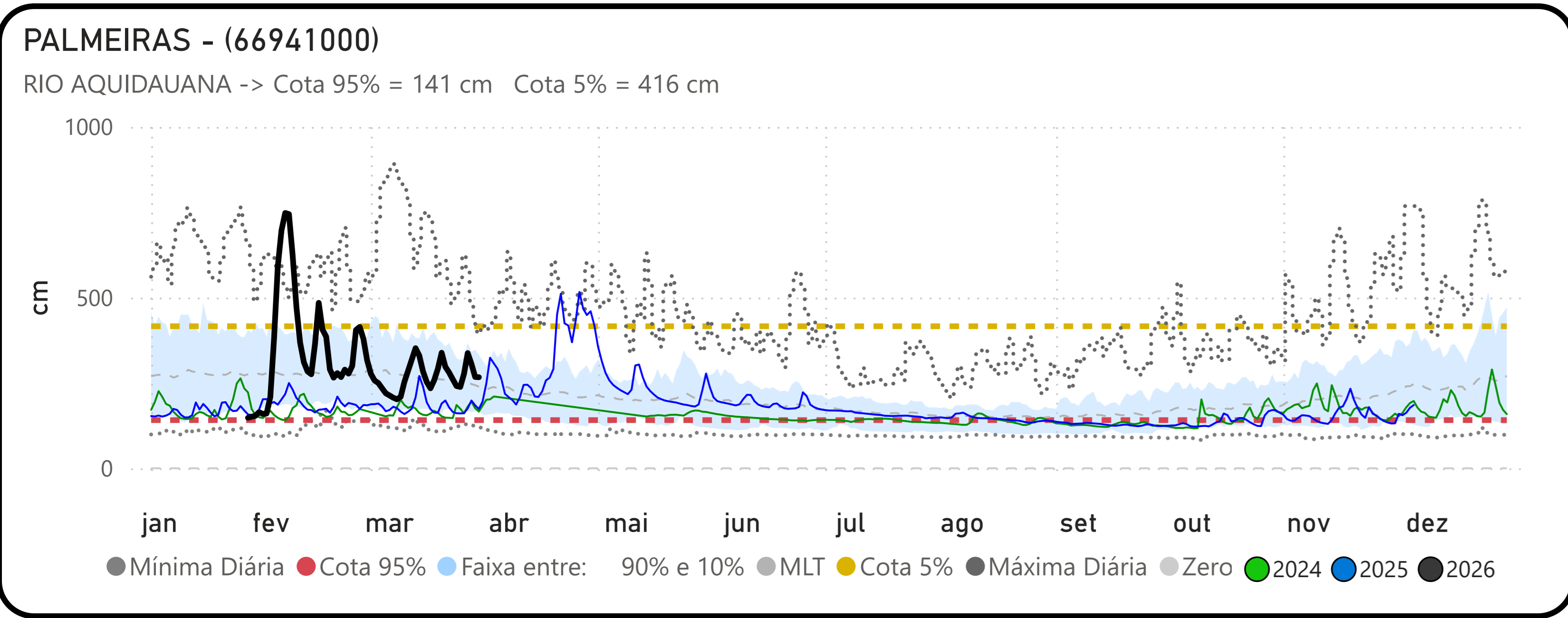

Fonte: Hidrotelemetria/ANA