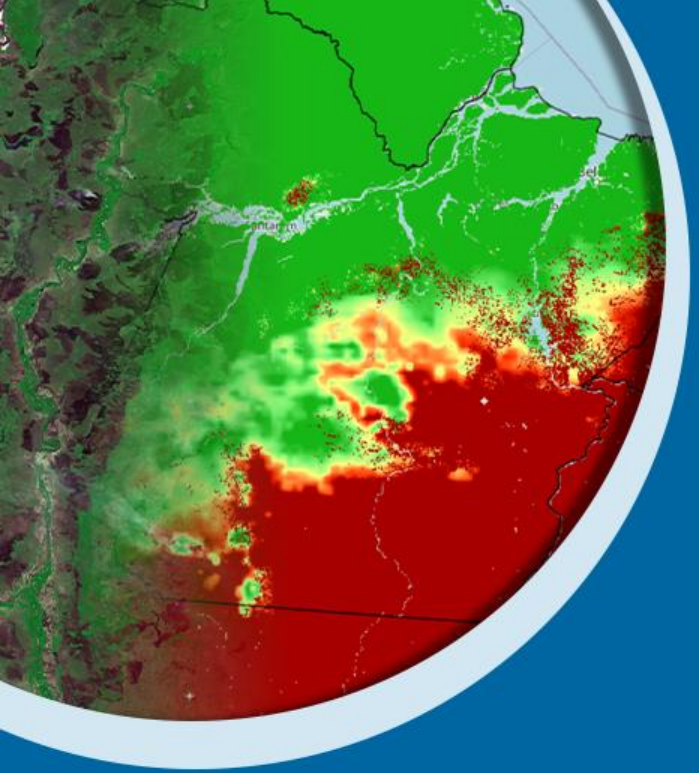

11ª reunião em 2026 da Sala de Acompanhamento São Francisco

Condições Observadas

Melk Duarte
Meteorologista do INMET

Brasília, 3 de novembro de 2026

Condições Observadas

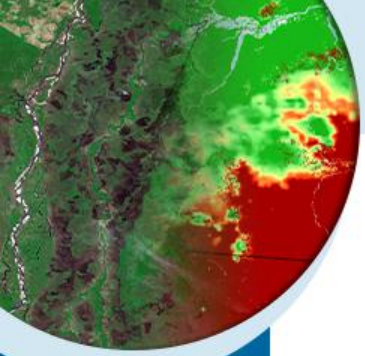

Monitoramento da chuva até outubro 2026

Acumulado de 90 dias

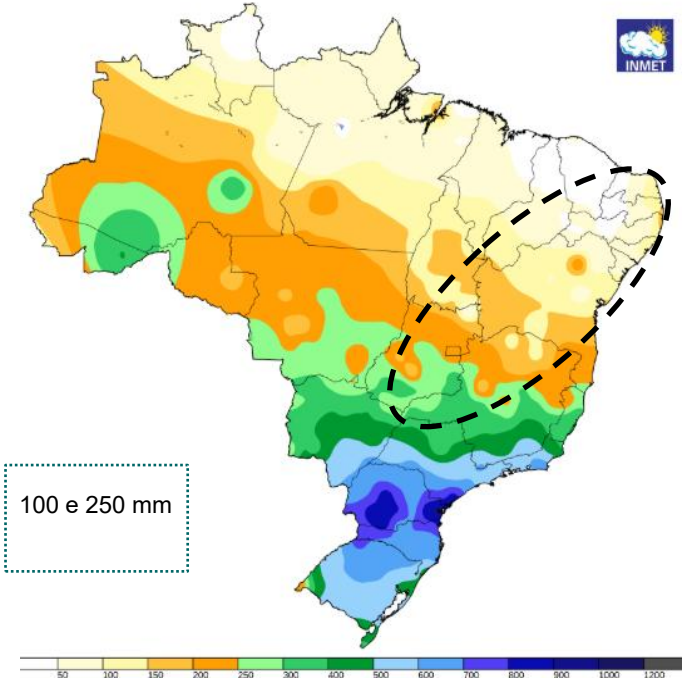

100 e 250 mm

Acumulado de 30 dias

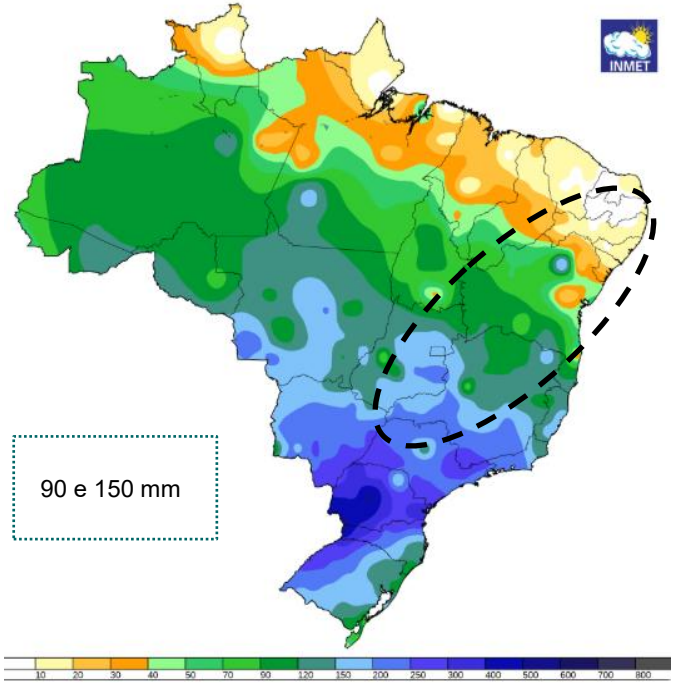

90 e 150 mm

Anomalia de Temperatura e Precipitação

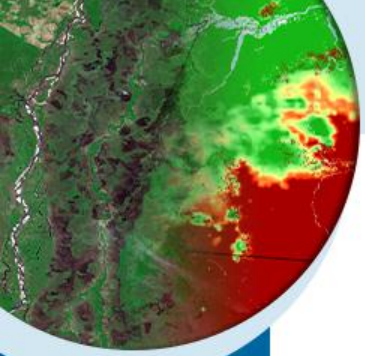

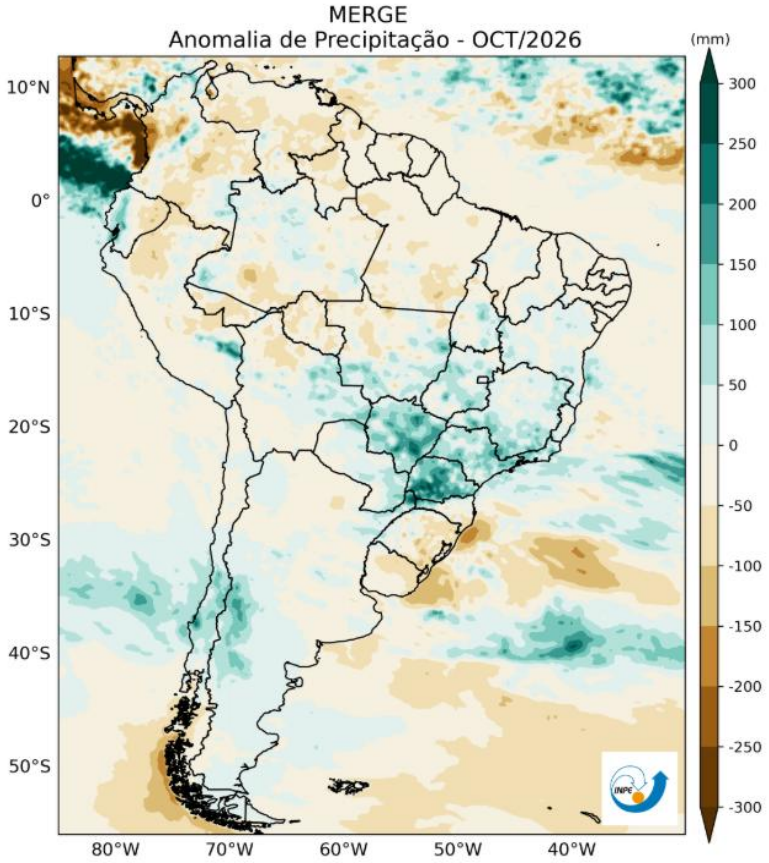

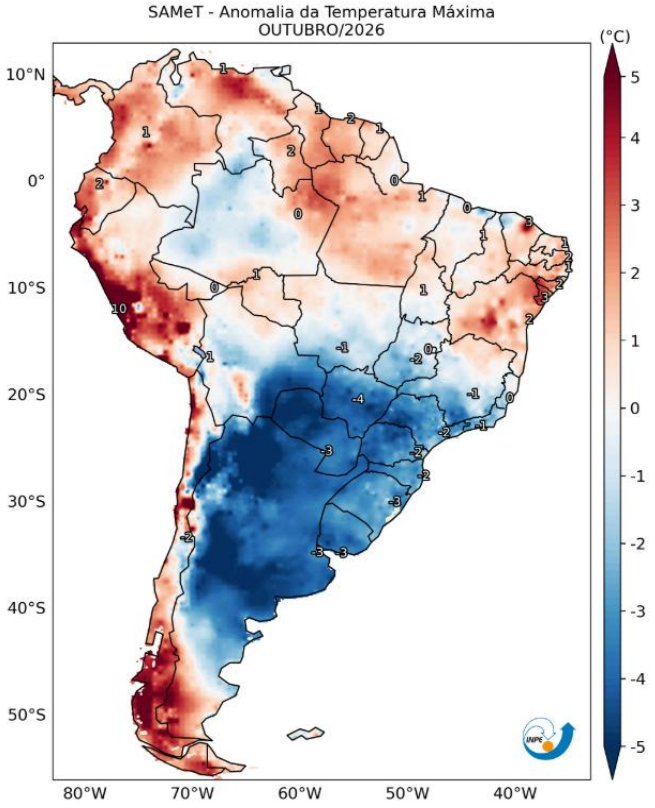

Previsão de Tempo
Previsão de Médio Prazo

COSMO – 7 DIAS

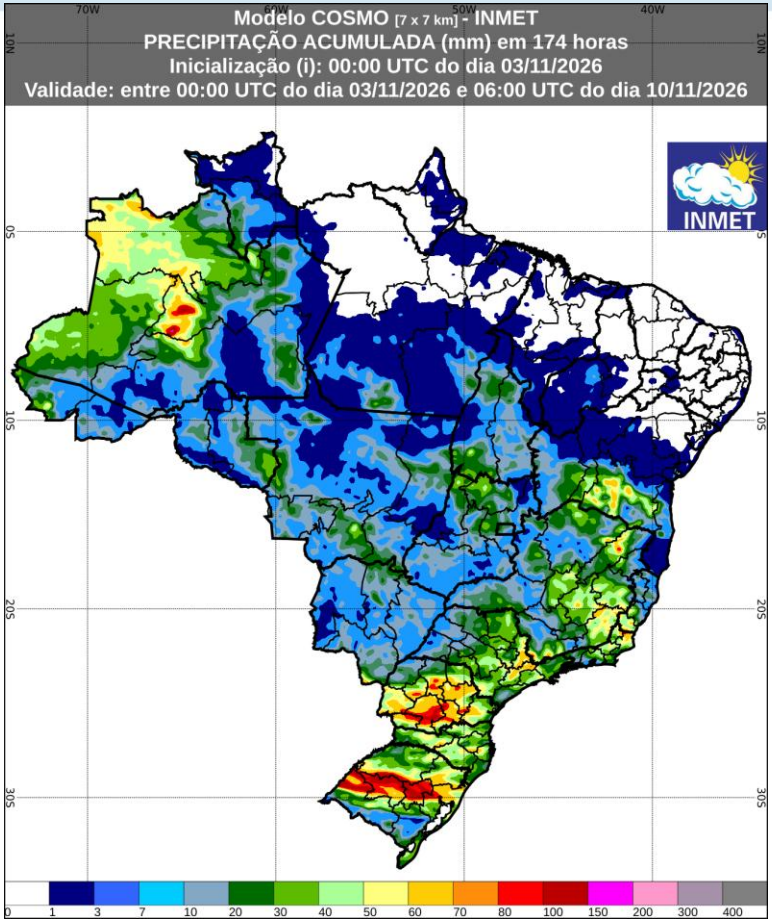
Modelo COSMO [7 x 7 km] - INMET
PRECIPITAÇÃO ACUMULADA (mm) em 174 horas
Inicialização (i): 00:00 UTC do dia 03/11/2026
Validade: entre 00:00 UTC do dia 03/11/2026 e 06:00 UTC do dia 10/11/2026
INMET
70W
60W
50W
40W
0S
10S
20S
30S
0 1 3 7 10 20 30 40 50 60 70 80 100 150 200 300 400

GFS – 15 DIAS

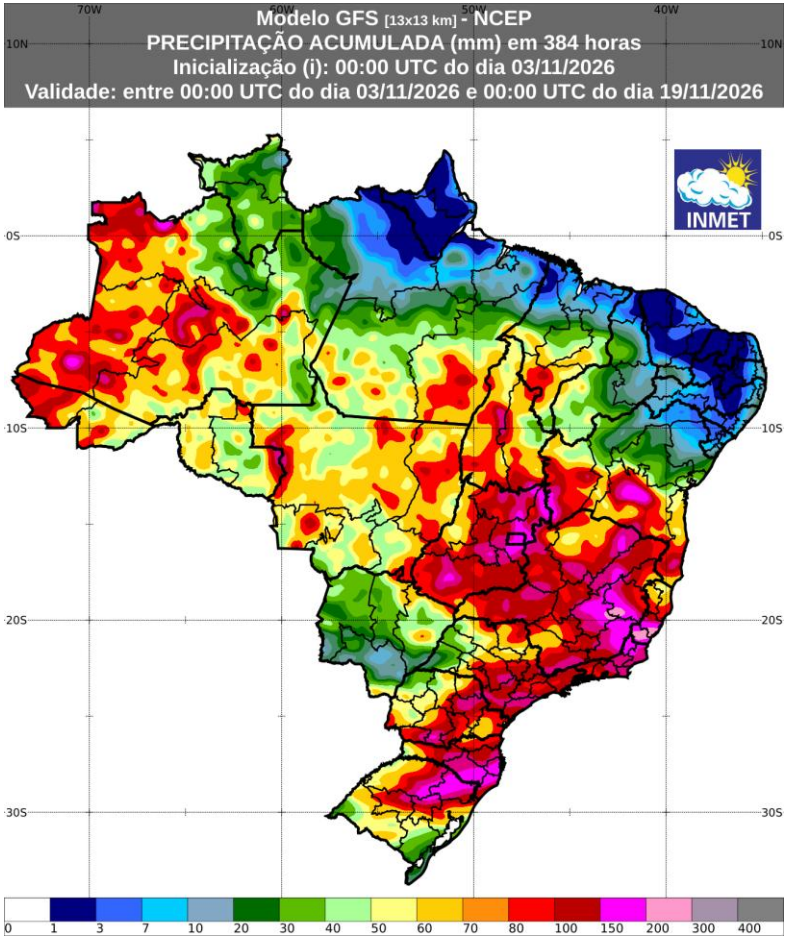
Modelo GFS [13x13 km] - NCEP
PRECIPITAÇÃO ACUMULADA (mm) em 384 horas
Inicialização (i): 00:00 UTC do dia 03/11/2026
Validade: entre 00:00 UTC do dia 03/11/2026 e 00:00 UTC do dia 19/11/2026
70W
60W
50W
40W
10N
0S
10S
20S
30S
INMET
0
1
3
7
10
20
30
40
50
60
70
80
100
150
200
300
400

Subsazonal INPE

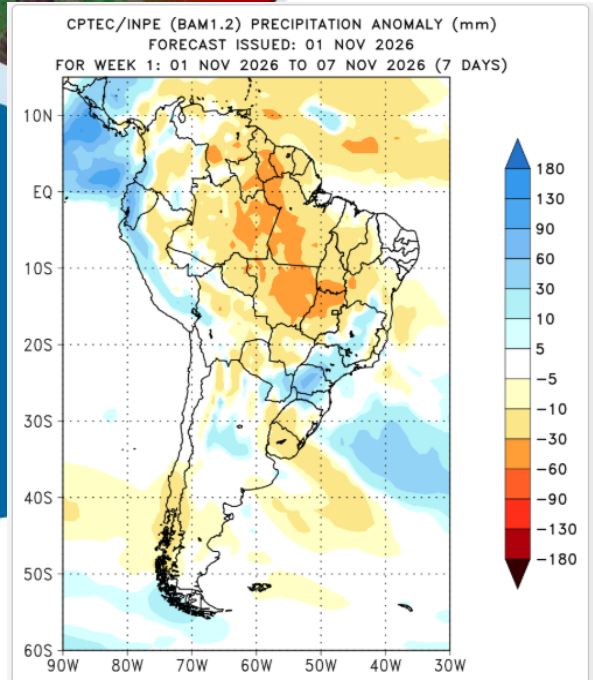

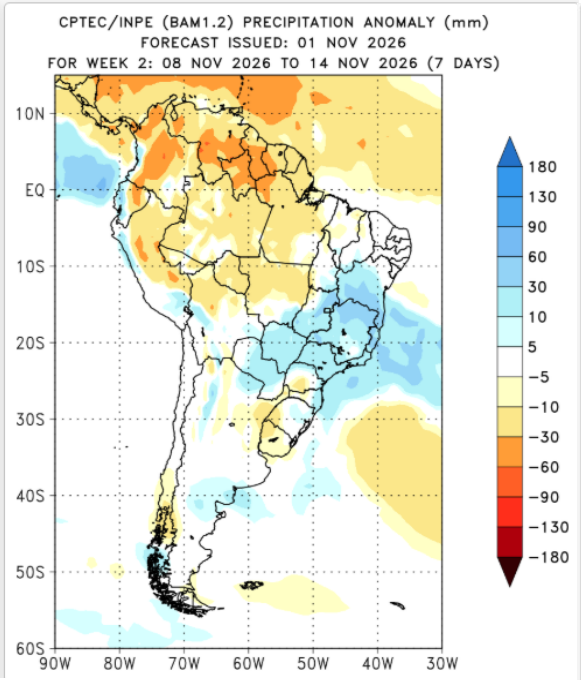

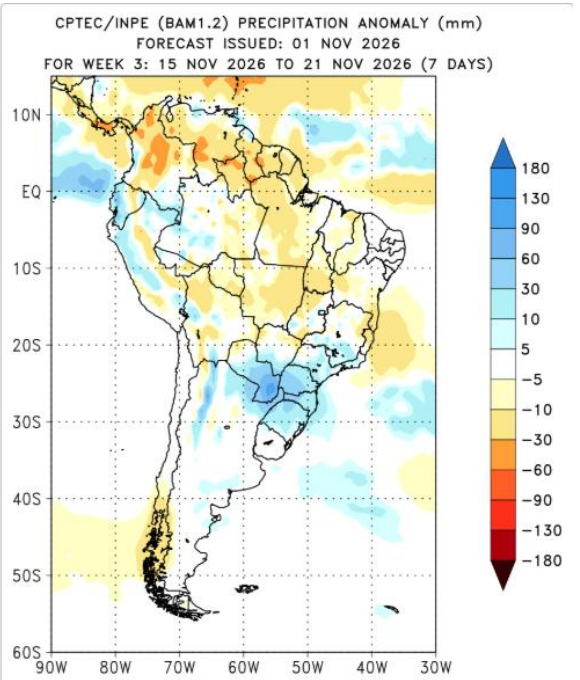

CONDIÇÕES OCEÂNICAS
Observadas e previstas

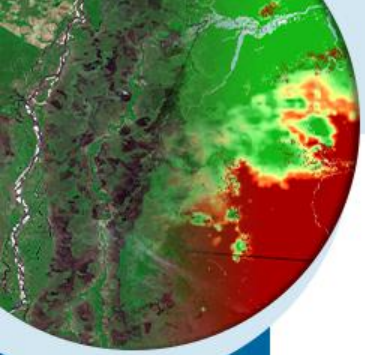

MONITORAMENTO DA ANOMALIA DA TEMPERATURA DA SUPERFÍCIE DO MAR (TSM)

Niño 4	0.2°C
Niño 3.4	2.5°C
Niño 3	3.7°C
Niño 1+2	4.6°C

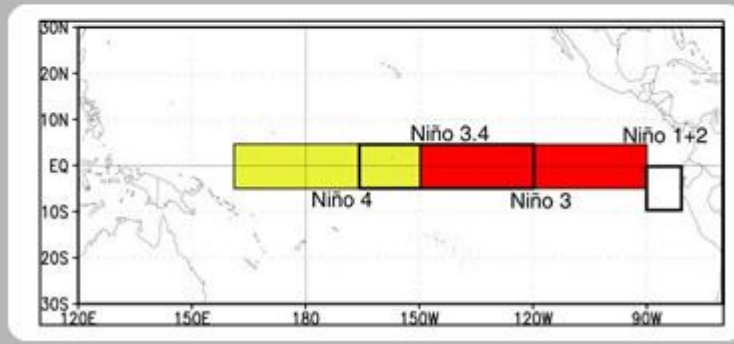

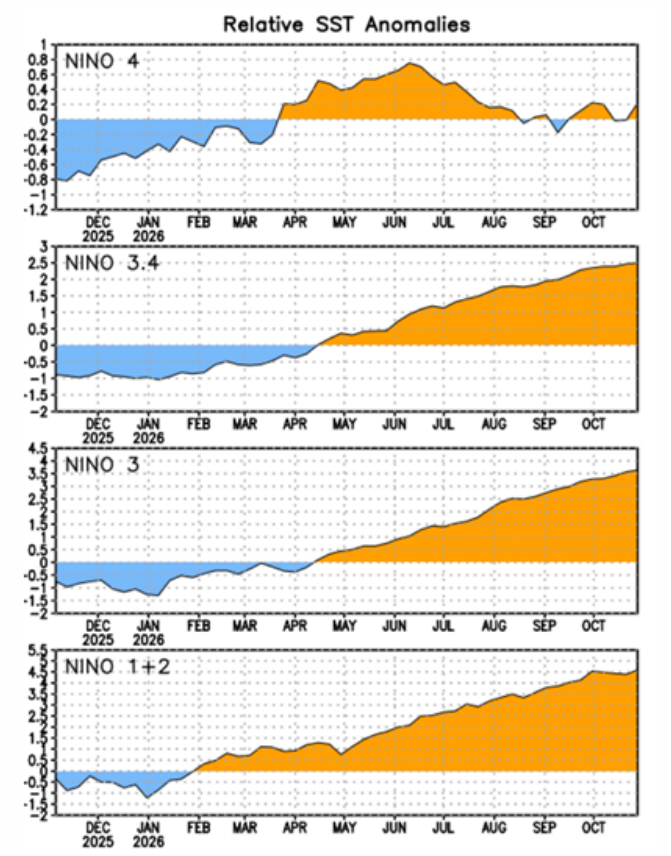

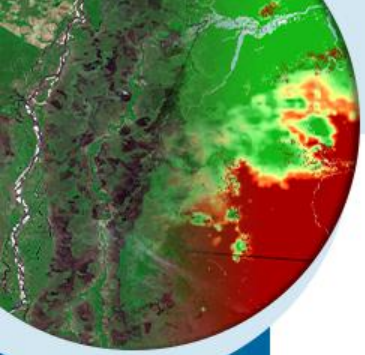

MONITORAMENTO DA ANOMALIA DA TEMPERATURA DA SUPERFÍCIE DO MAR (TSM)

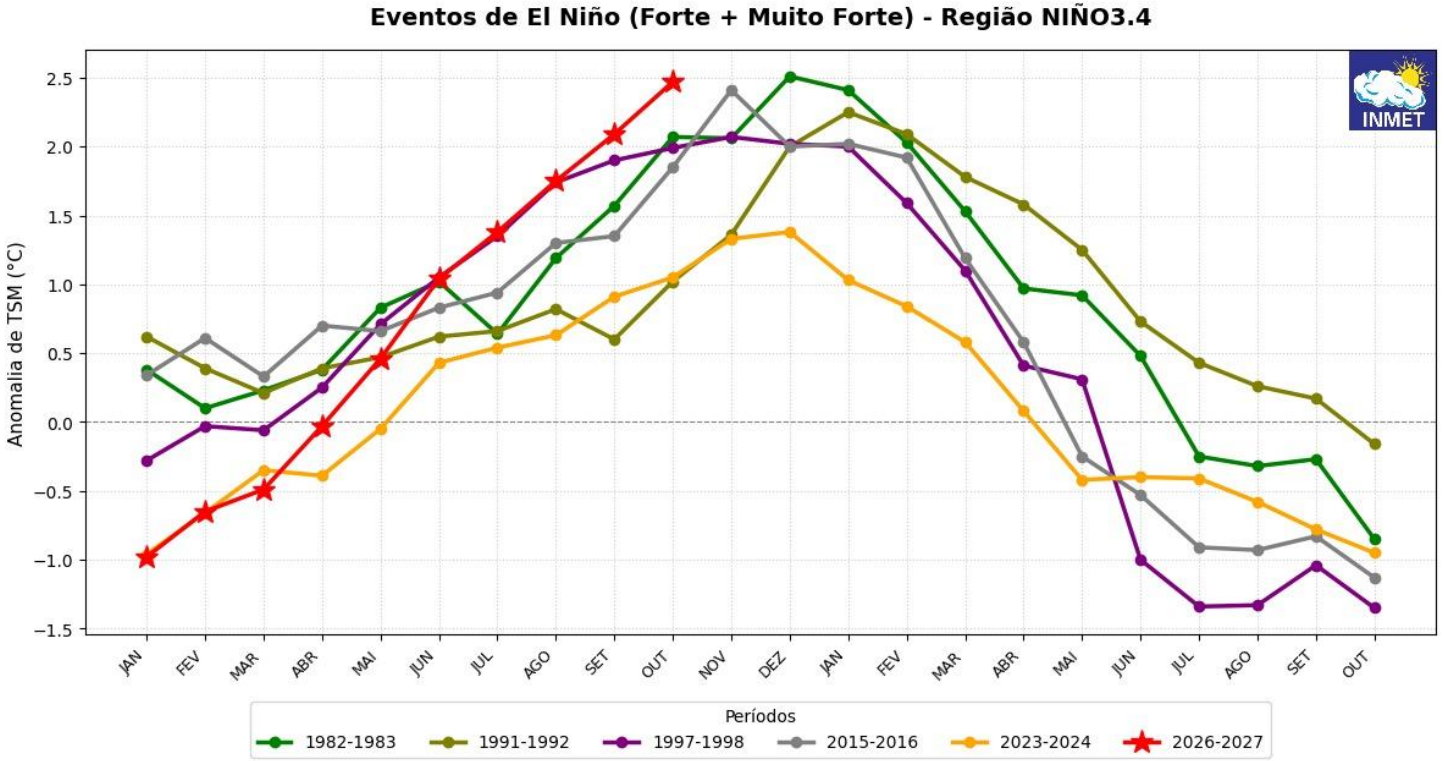

MONITORAMENTO DA ANOMALIA DA TEMPERATURA DA SUPERFÍCIE DO MAR (TSM)

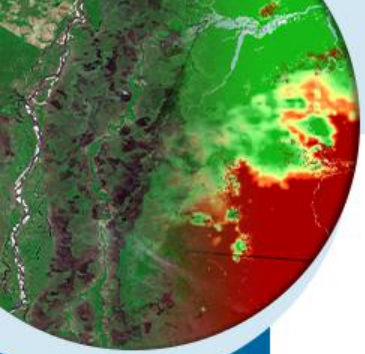

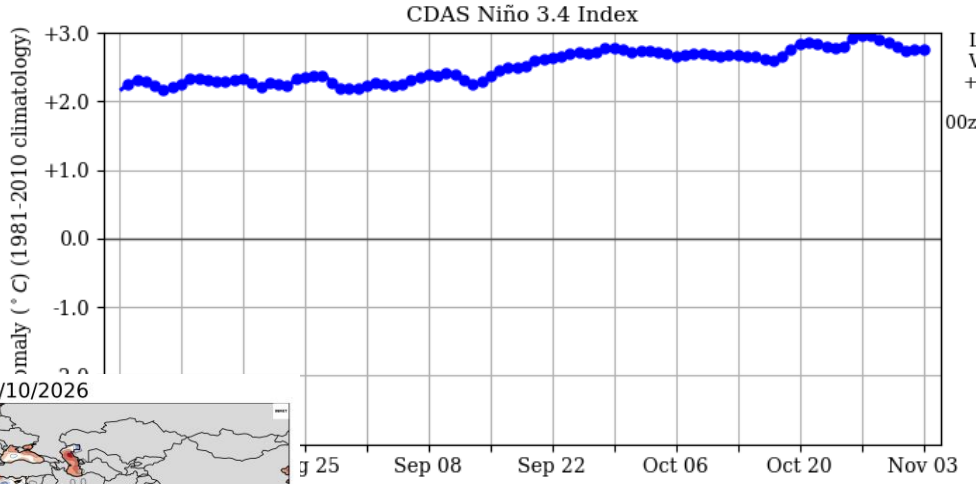

Fonte: https://www.tropicaltidbits.com/analysis/ocean/nino34.png

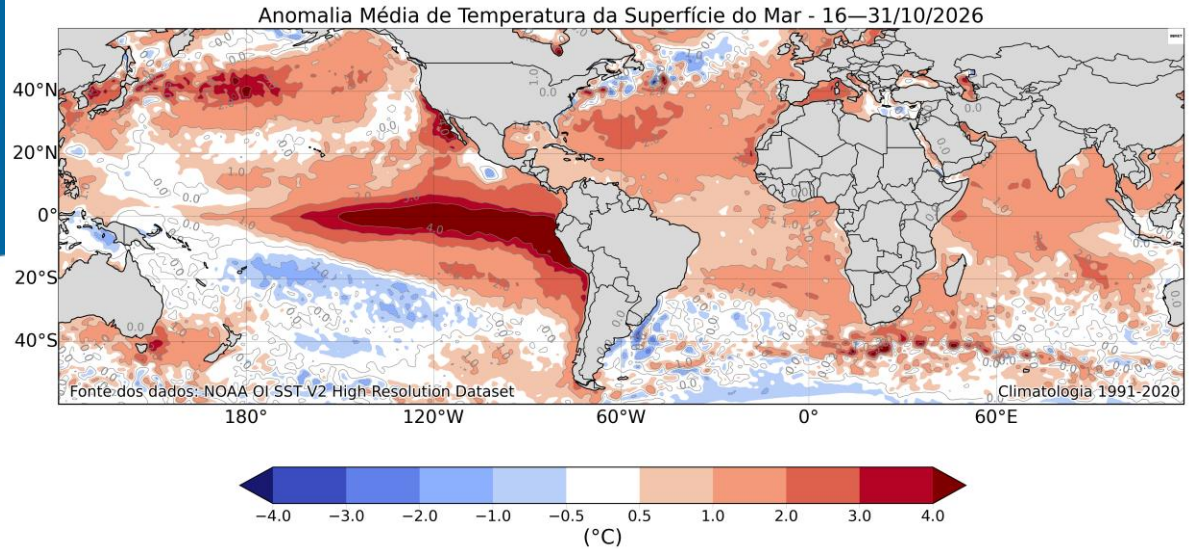

Previsões do ENSO/ Índice Niño 3.4 (Pacífico Equatorial Central)

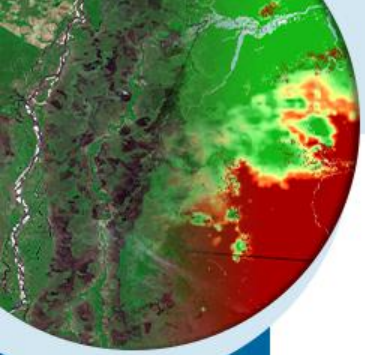

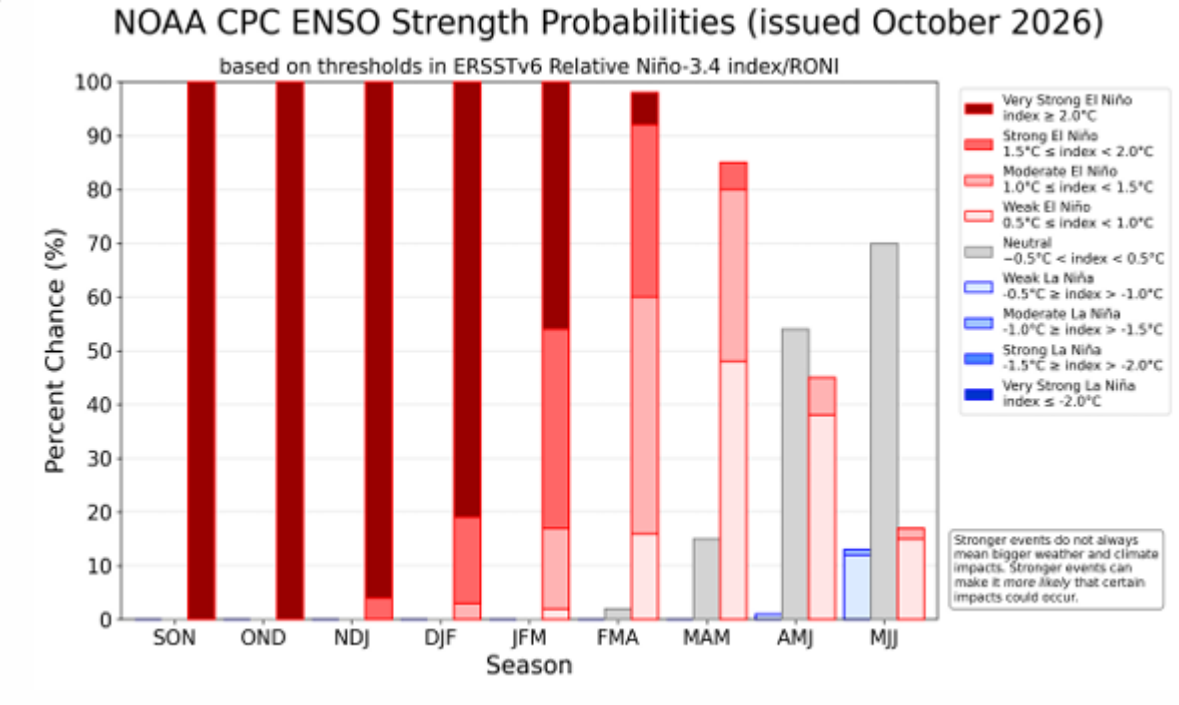

+ 80% de continuar até o MAM de 2027.

Prognóstico Climático

NOV-DEZ-JAN/2026-27

Climatologia da Precipitação

NOVEMBRO

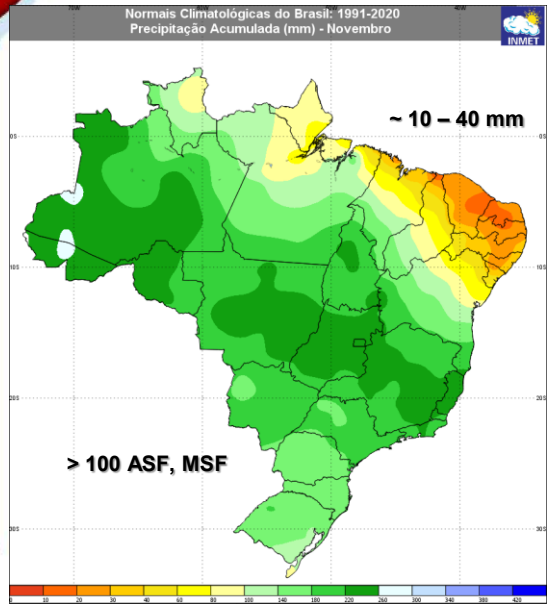

DEZEMBRO

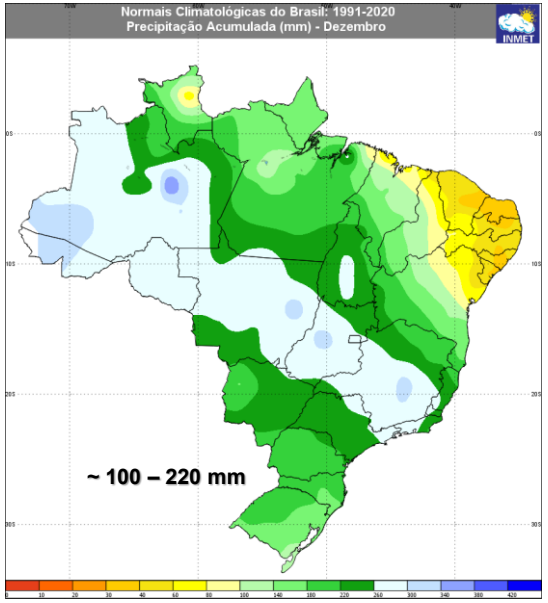

JANEIRO

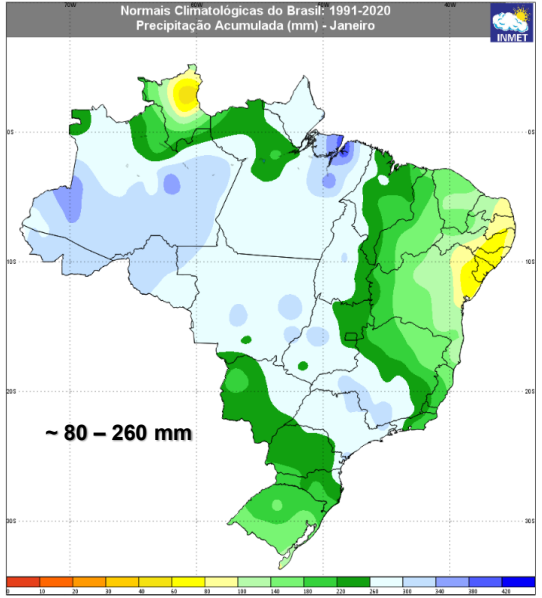

Fonte: https://clima.inmet.gov.br/

PROGNÓSTICO CLIMÁTICO (NOV-DEZ-JAN/2026-27)

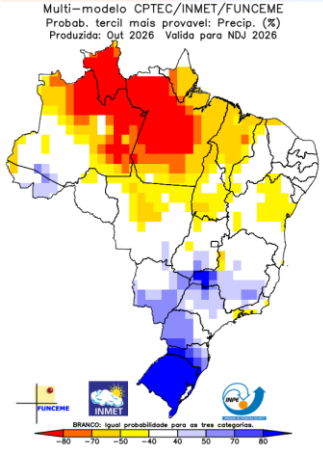

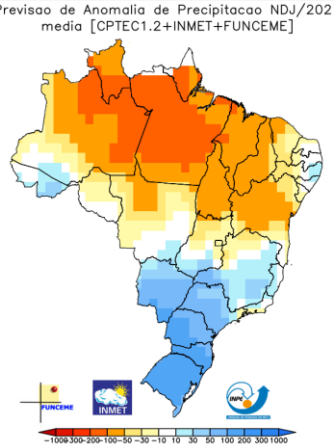

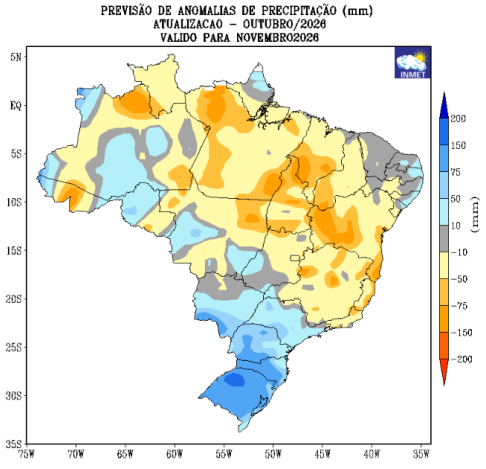

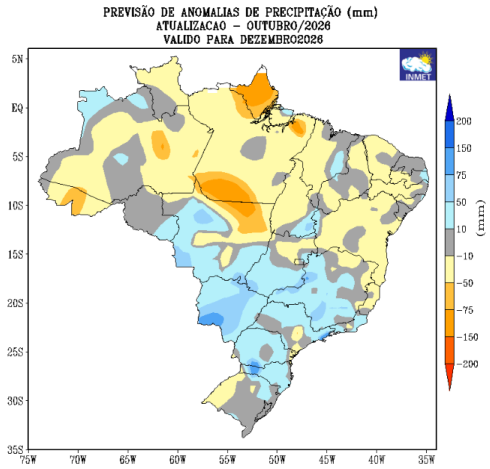

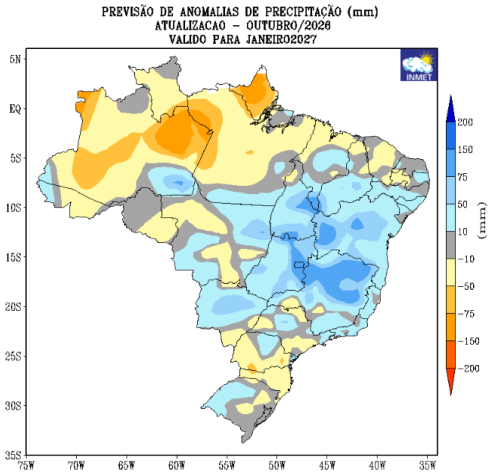

PROGNÓSTICO CLIMÁTICO (NOV-DEZ-JAN/2026-27))

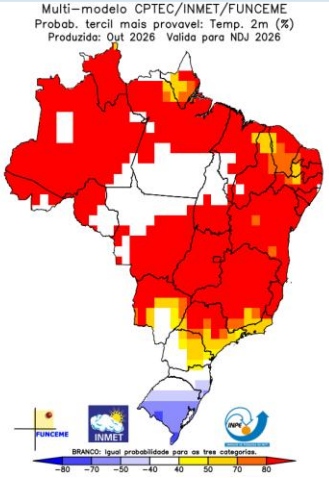

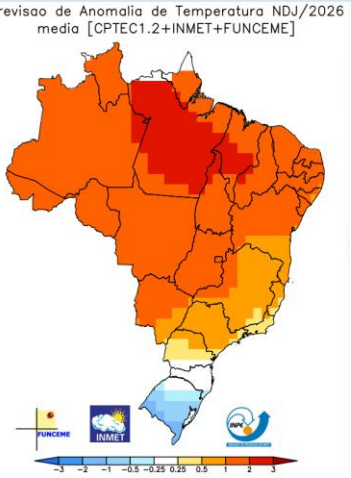

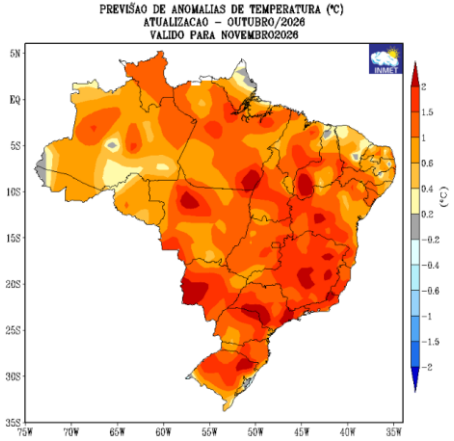

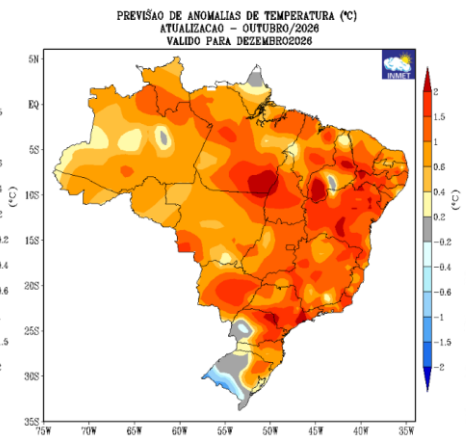

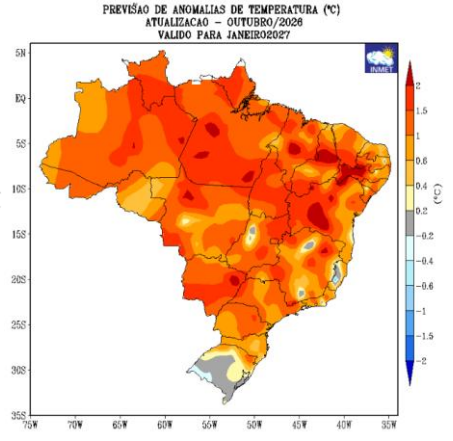

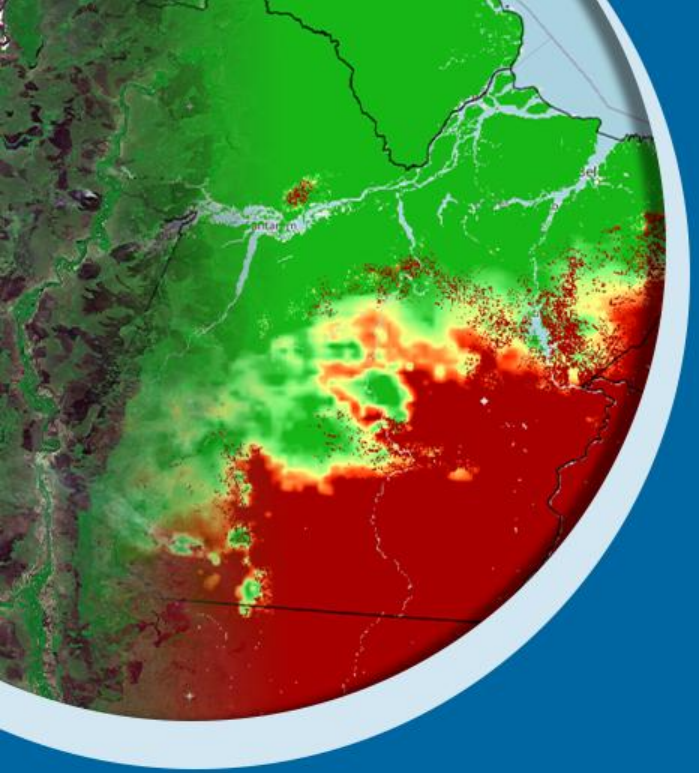

Obrigado