

CEMADEN

Centro Nacional de Monitoramento e
Alertas de Desastres Naturais

Monitoramento, Previsões
e Projeções para a Bacia
do Rio São Francisco



07 de abril de 2026



MINISTÉRIO DA
CIÊNCIA, TECNOLOGIA
E INOVAÇÃO



Chuva dos últimos 30 dias

Precipitacao Acumulada (mm) A.S.
Período: 07/03/2026 a 06/04/2026

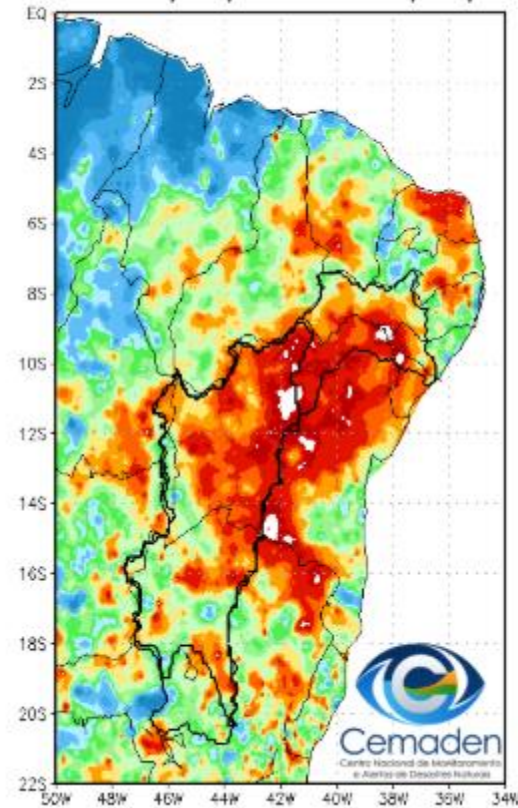

Anomalia de Precipitacao (mm) A.S.
Período: 07/03/2026 a 06/04/2026

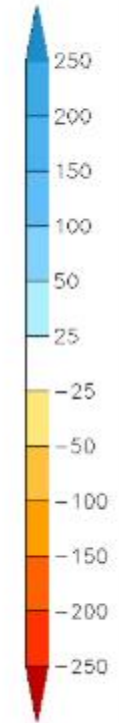
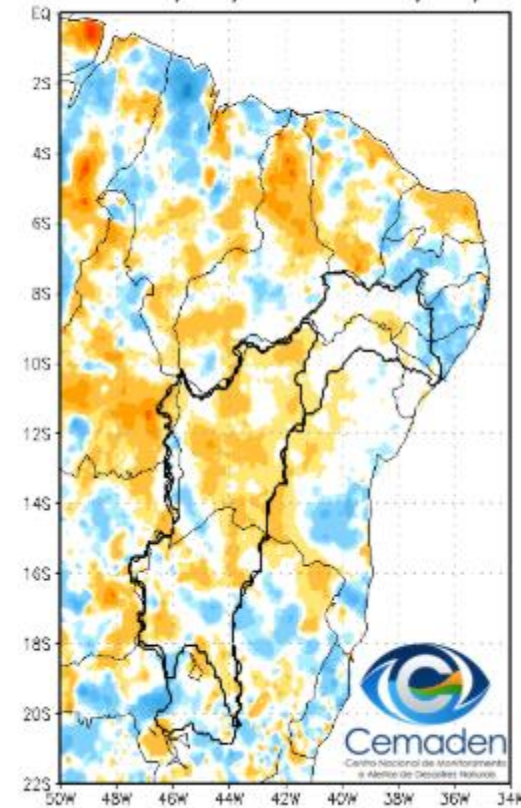

Chuva dos últimos 60 dias

Precipitacao Acumulada (mm) A.S.
Periodo: 05/02/2026 a 06/04/2026

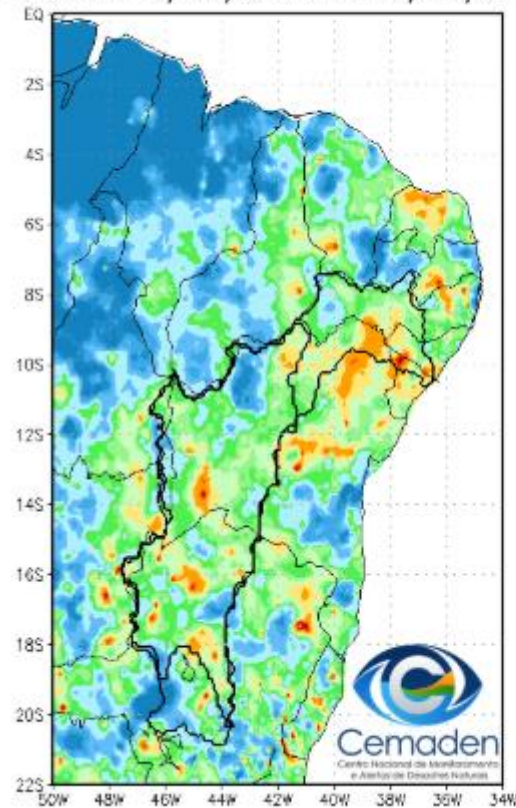

Anomalia de Precipitacao (mm) A.S.
Periodo: 05/02/2026 a 06/04/2026

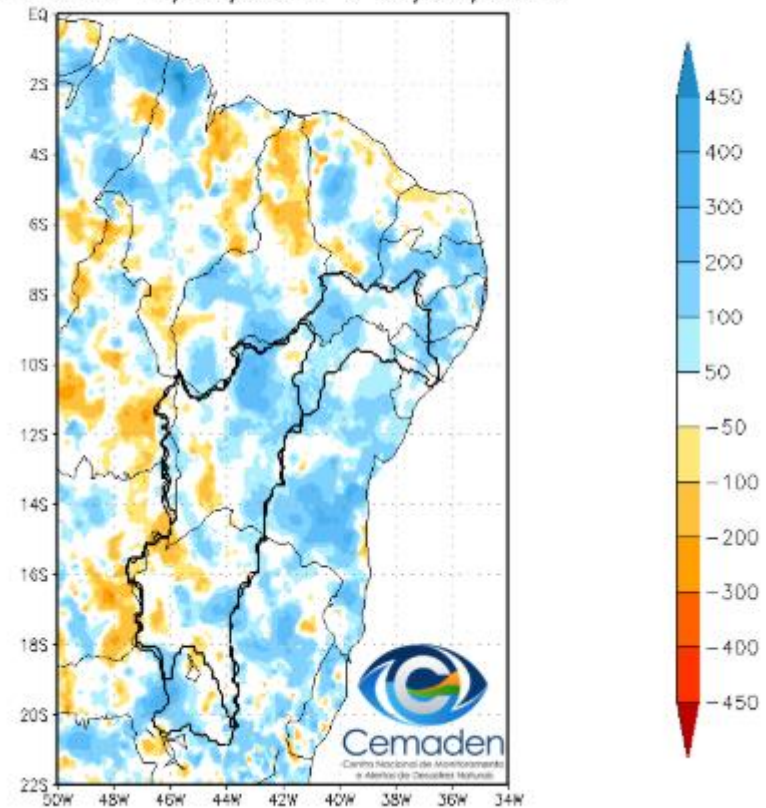

Chuva no Ano Hidrológico - desde 01/10/2025

Precipitacao Acumulada (mm) A.S.
Período: 01/10/2025 a 06/04/2026

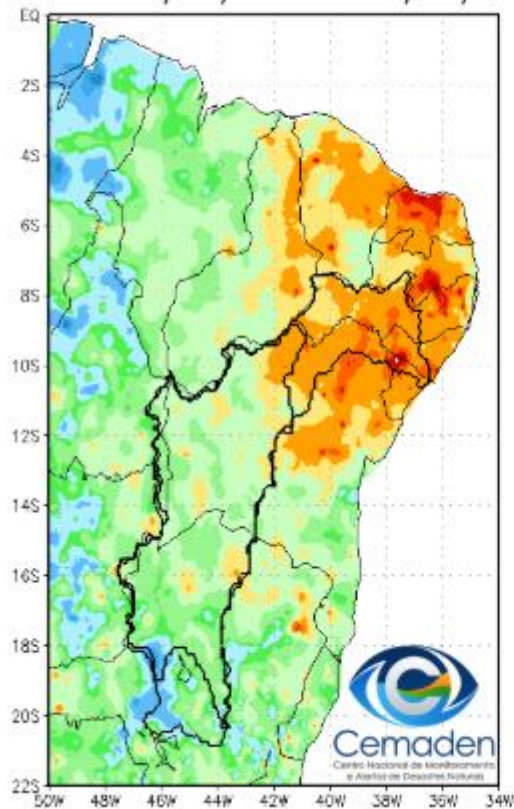

Anomalia de Precipitacao (mm) A.S.
Período: 01/10/2025 a 06/04/2026

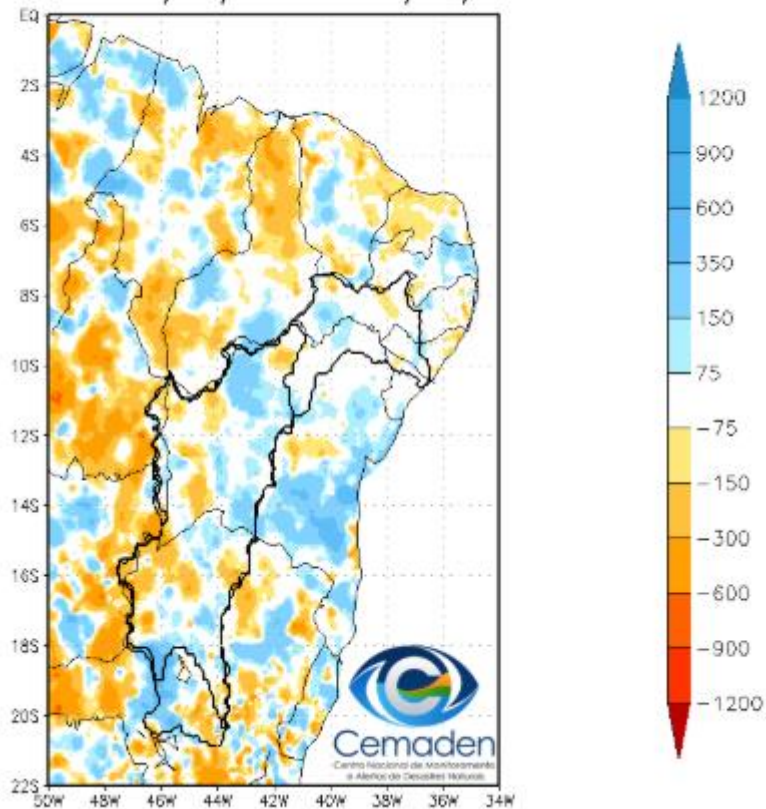

Chuva dos últimos dois anos

Precipitacao Bacia do Rio Sao_Francisco desde APR 2024

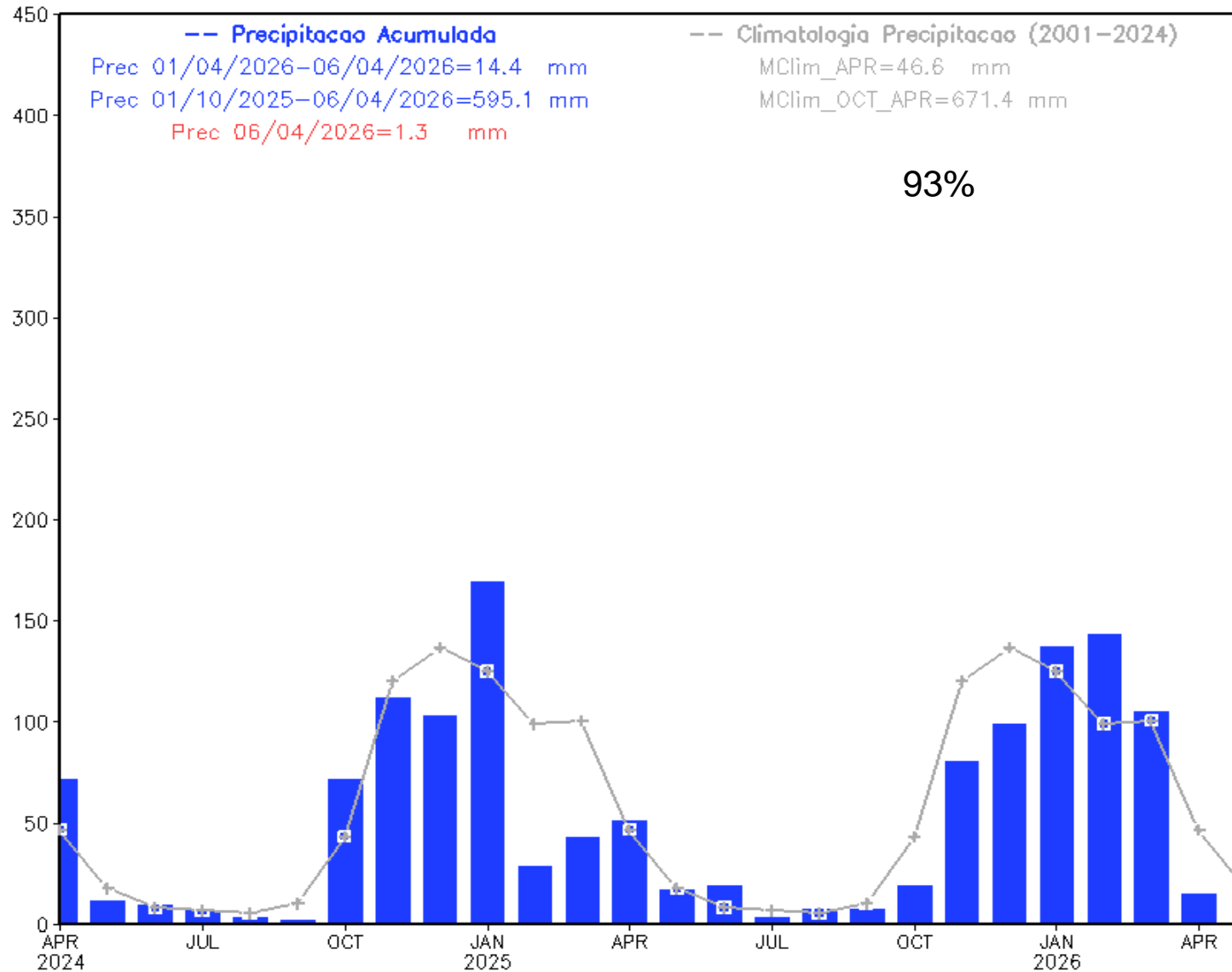

Situação da Estação Chuvosa

Climatologia da Precipitação (2001–2025)
Inferior 2 mm/dia por 4 de 5 dias Período: 06/04

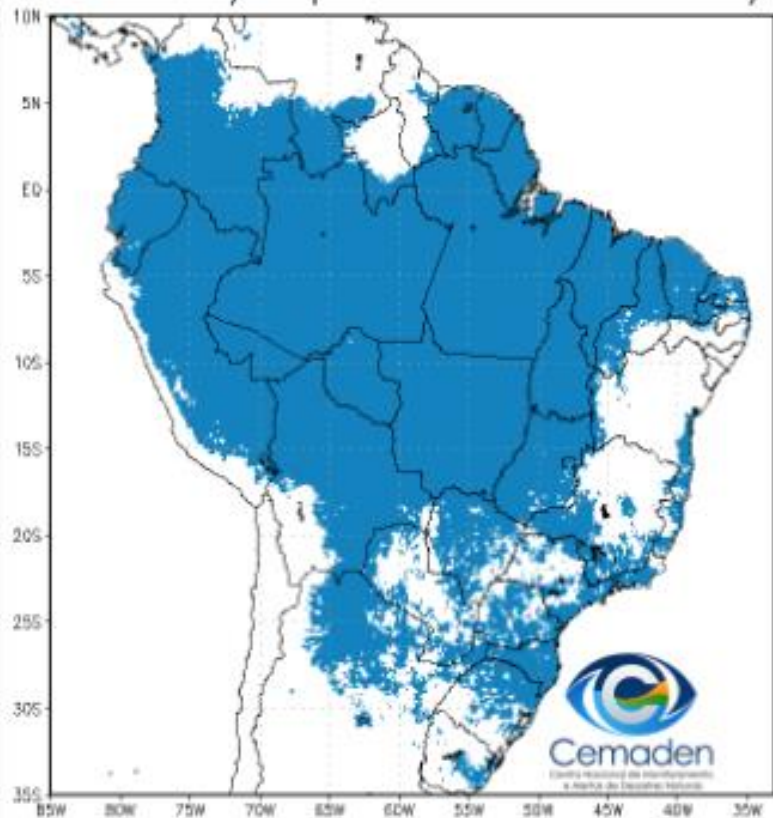

Precipitação Inferior 2 mm/dia por 4 de 5 dias
Período: 06/04/2026

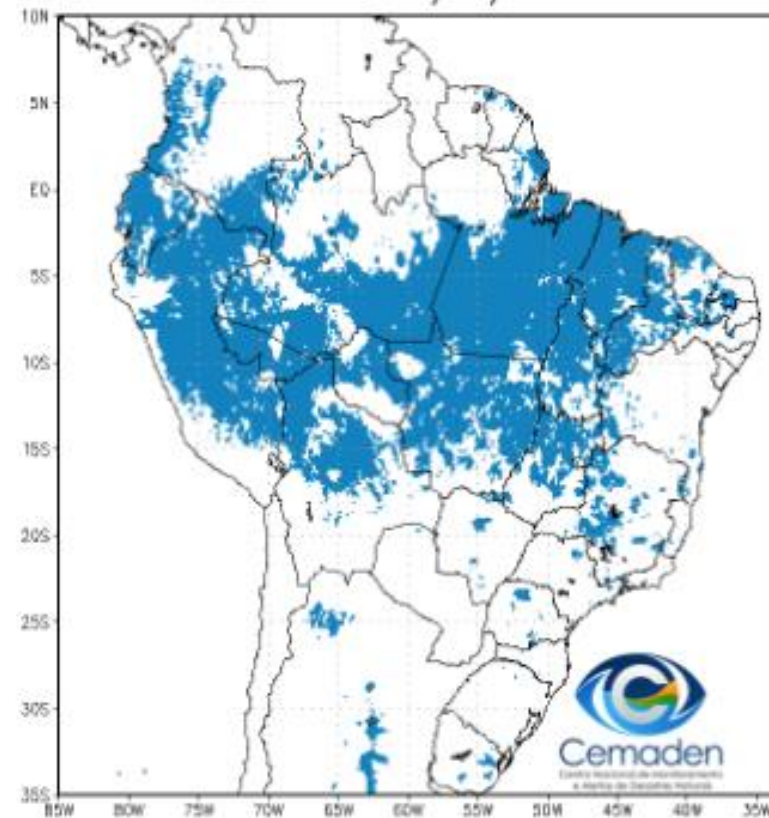

Monitoramento UHE Três Marias

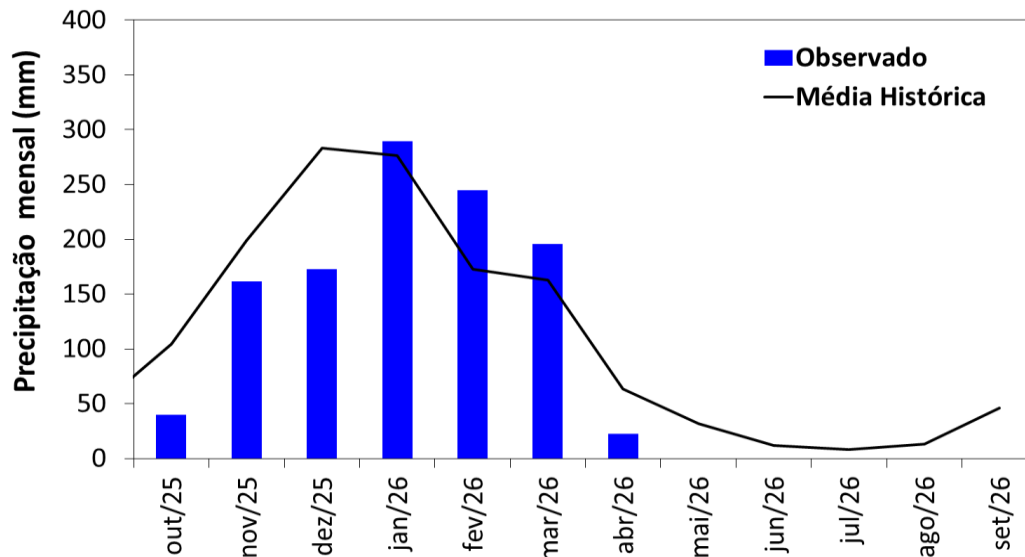

Precipitação

Estação Chuvosa - Out a Mar - 1198 mm

2024/2025: 1124 mm (94% da MLT)

2025/2026: 1104 mm (92% da MLT)

Estação Seca - Abr a Set - 175 mm

2024: 57 mm (32% da MLT)

2025: 160 mm (91% MLT)

Mar/26: 196 mm (120% da MLT)

Abr/26*: 22 mm (200% da MLT PARCIAL)

*Até 05/04/2026

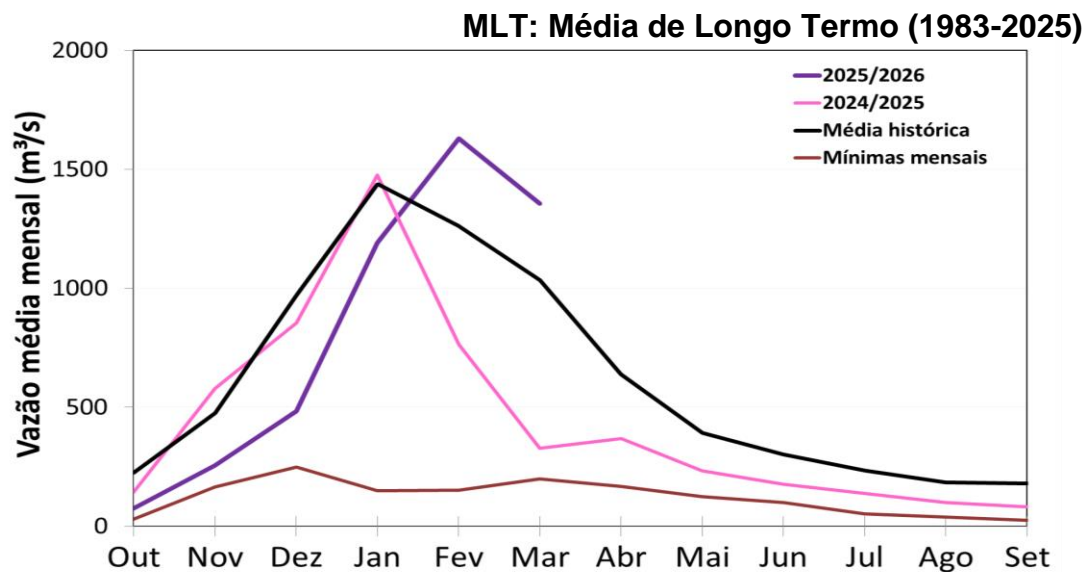

Vazão

Estação Chuvosa - Out a Mar - 900 m³/s

2024/2025: 691 m³/s (77% da MLT)

2025/2026: 832 m³/s (92% da MLT)

Estação Seca - Abr a Set - 322 m³/s

2024: 172 m³/s (53% da MLT)

2025: 183 m³/s (57% da MLT)

Mar/26: 1356 m³/s (131% da MLT)

05/Abr/26: 870 m³/s (136% da MLT)

Dados de precipitação: INMET, ANA, CEMADEN.

Dados de vazão: ONS e ANA.

Monitoramento UHE Três Marias e Sobradinho

Índice Bivariado de Seca (Chuva-Vazão) – TSI: Longo Prazo

Março/2025

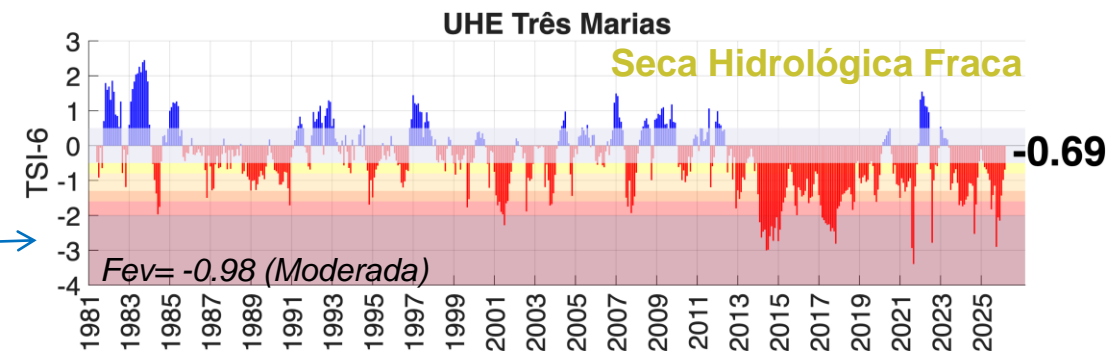
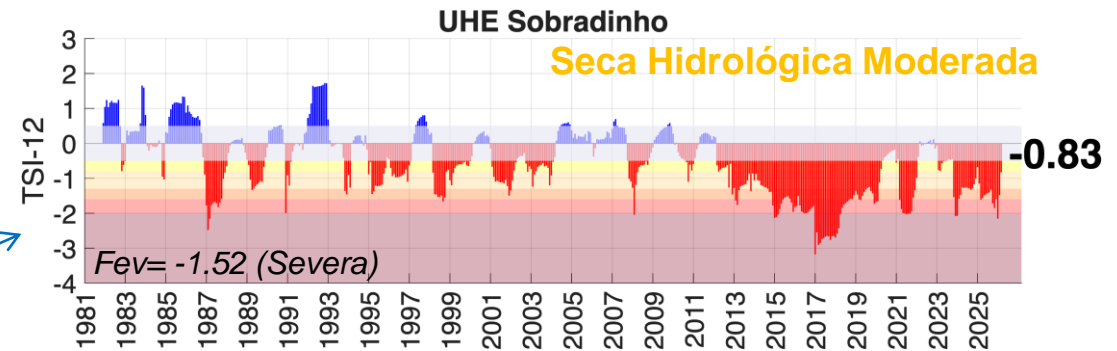
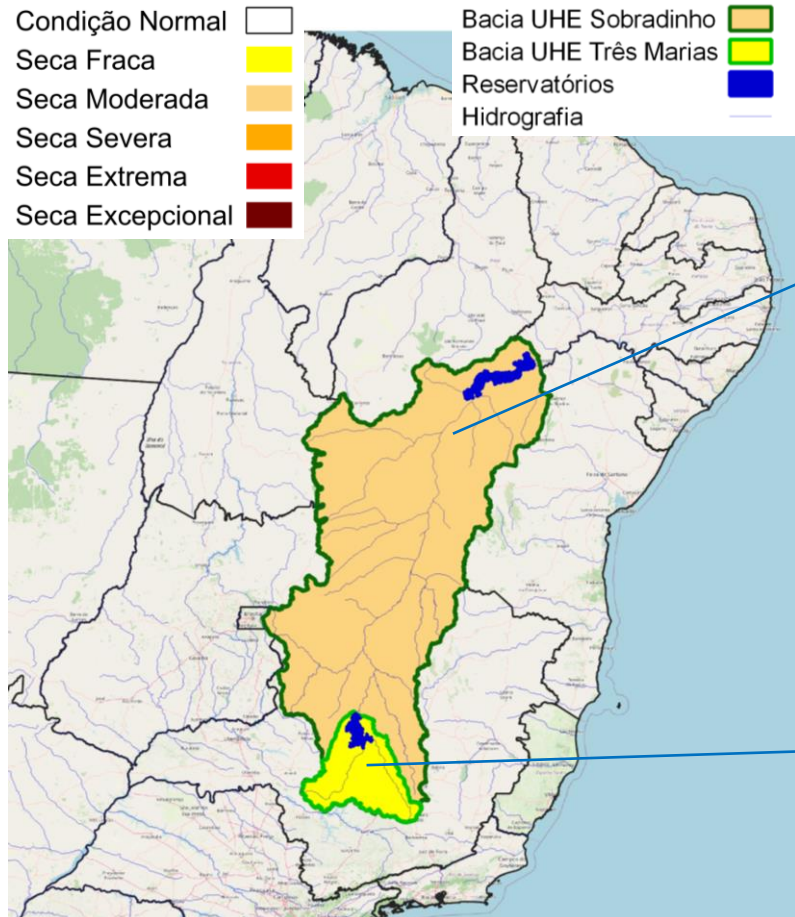

Monitoramento UHE Três Marias e Sobradinho

Índice Bivariado de Seca (Chuva-Vazão) – TSI: Curto Prazo

Março/2025

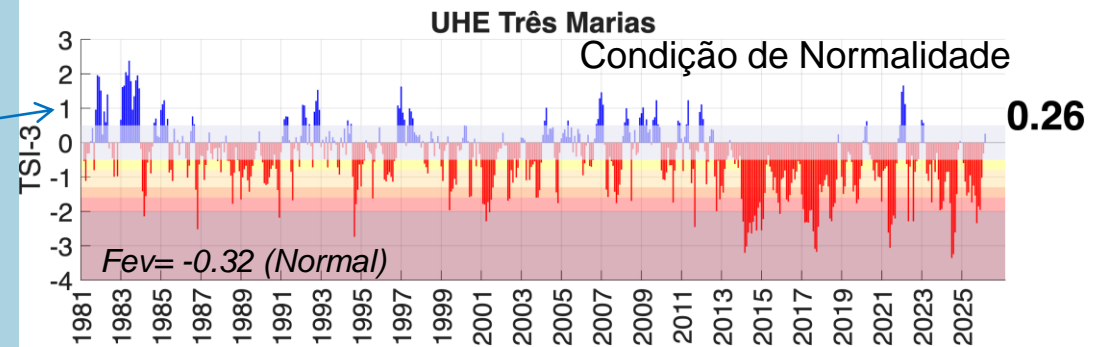
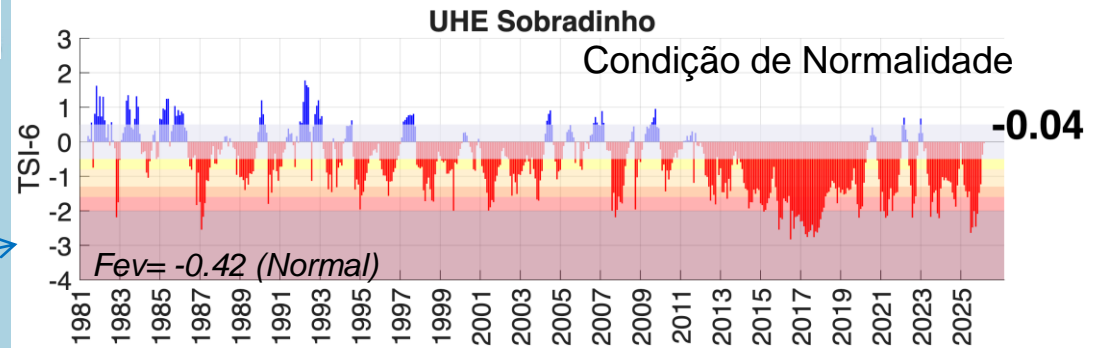
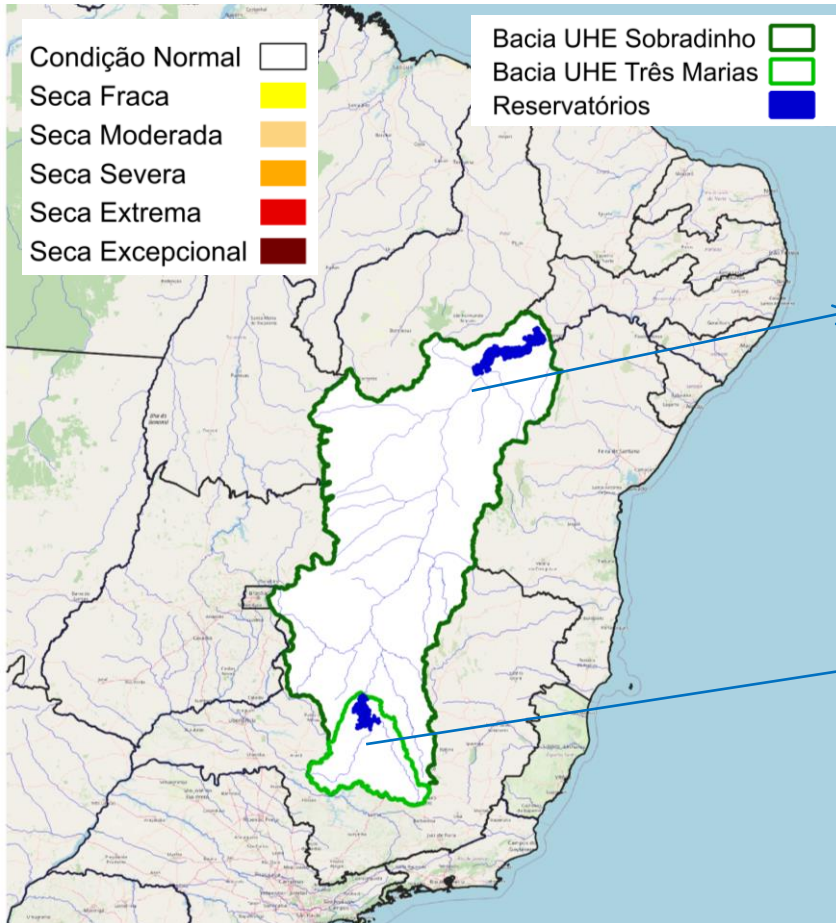

Situação meteorológica atual

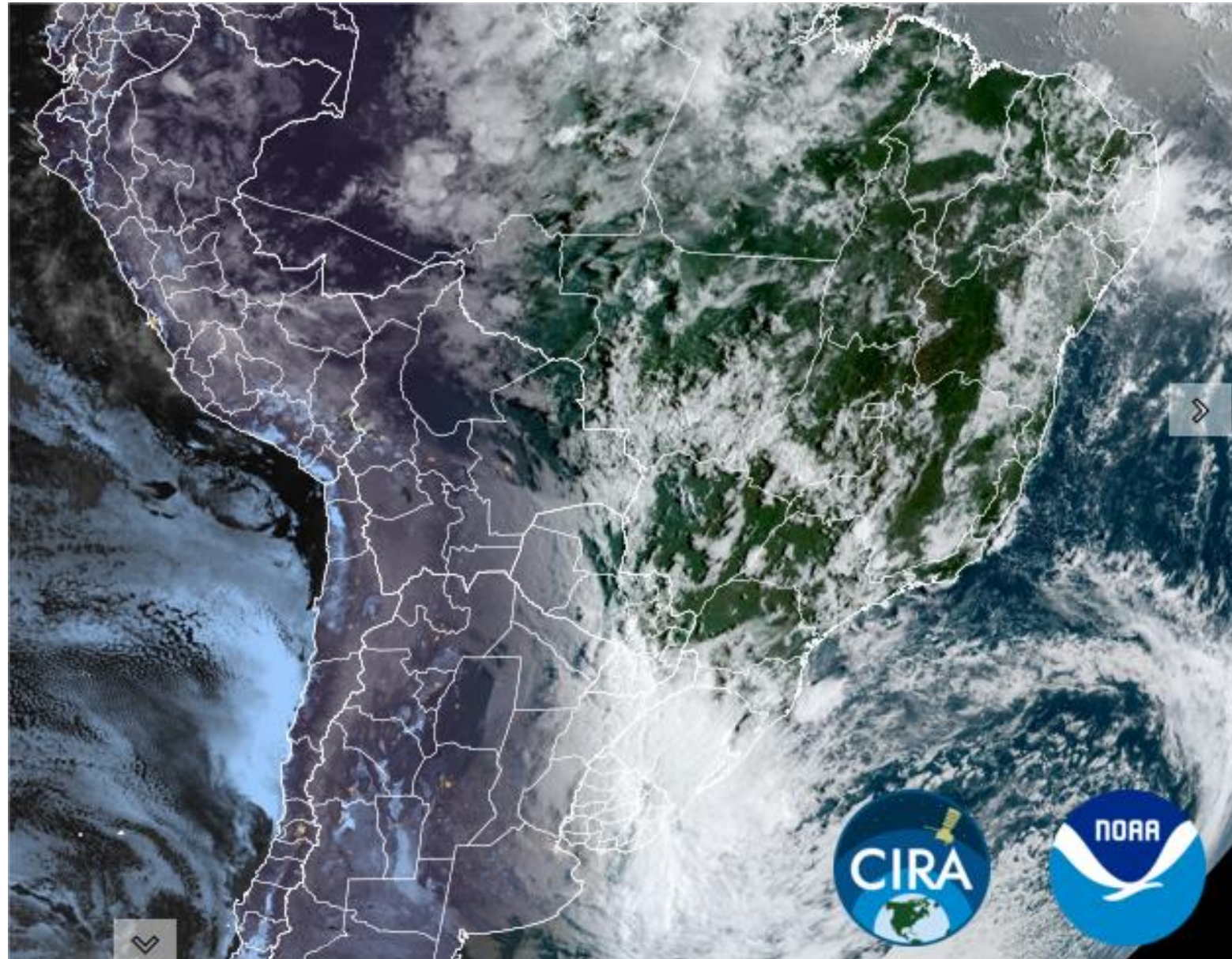

Previsão de chuva próximos 7 dias

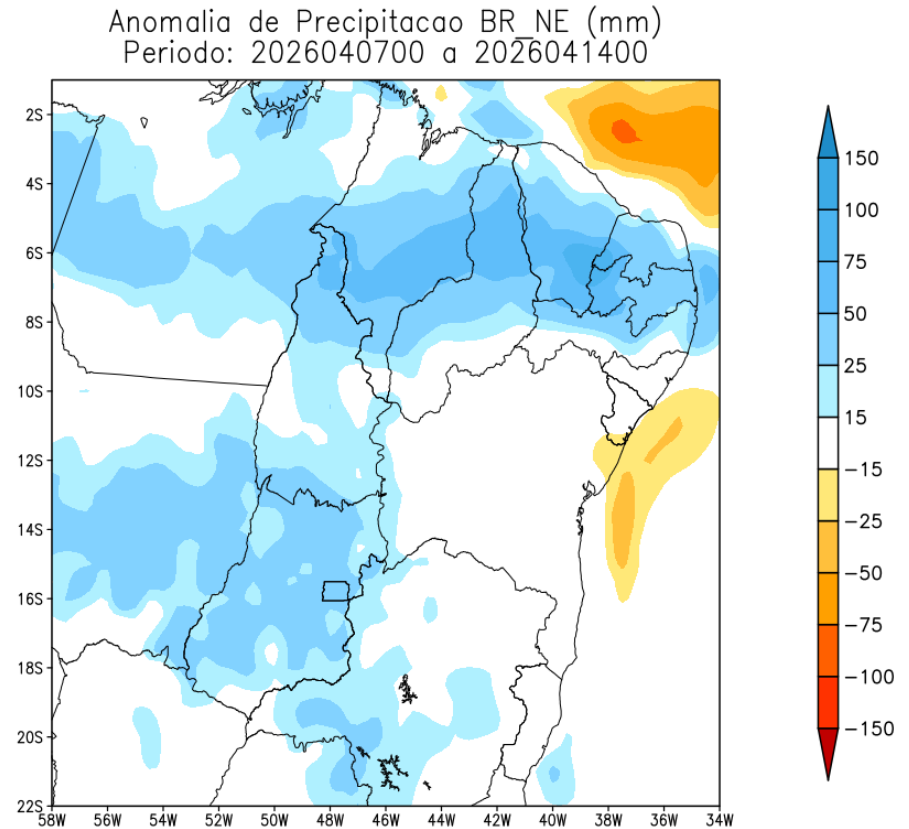
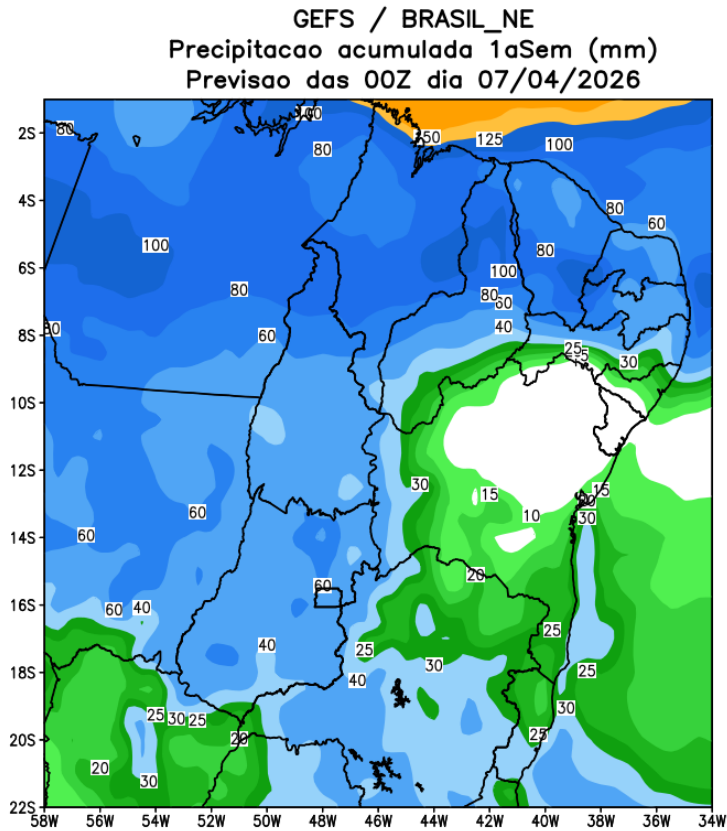

Tendência para a 2a semana

GEFS / BRASIL_NE
Precipitacao acumulada 2aSem (mm)
Previsao das 00Z dia 07/04/2026

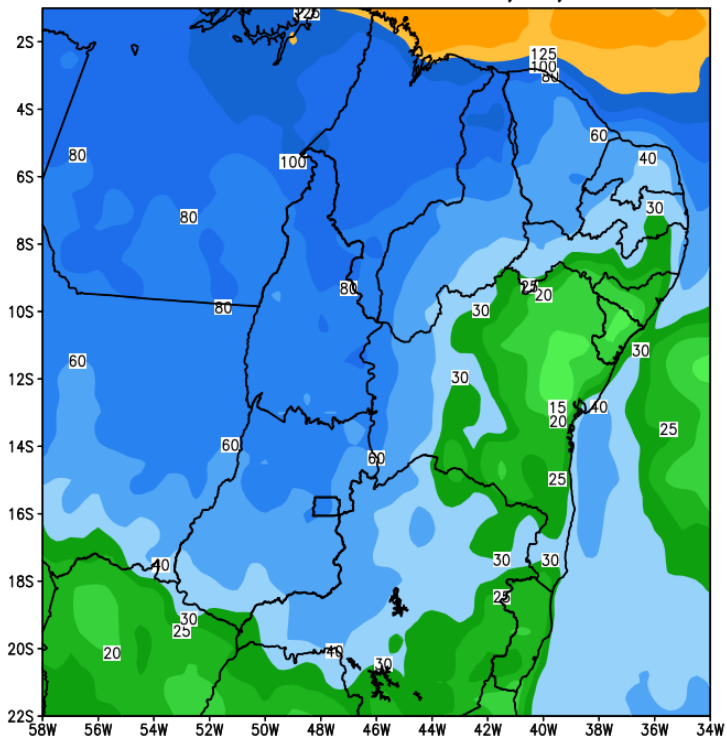

Anomalia de Precipitacao BR_NE (mm)
Periodo: 2026041500 a 2026042100

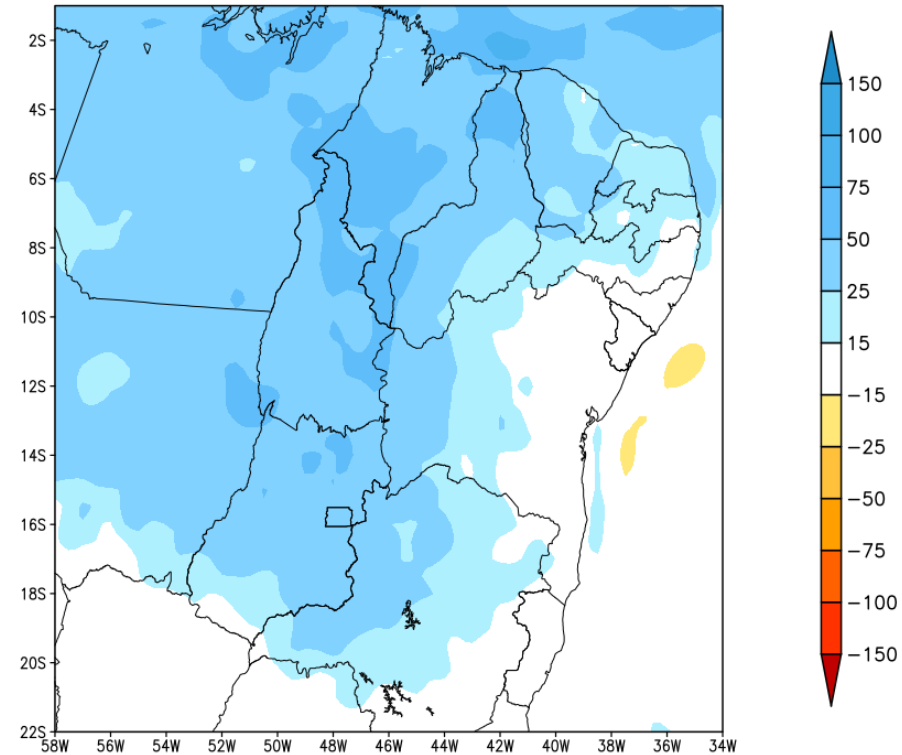

Tendência para as duas próximas semanas

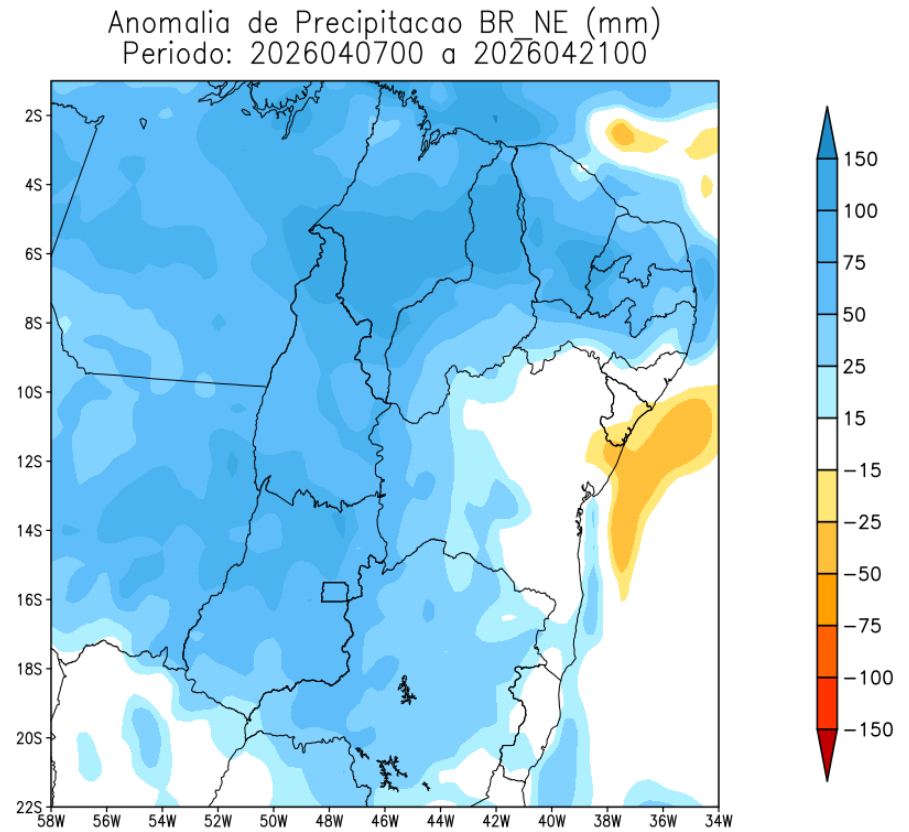
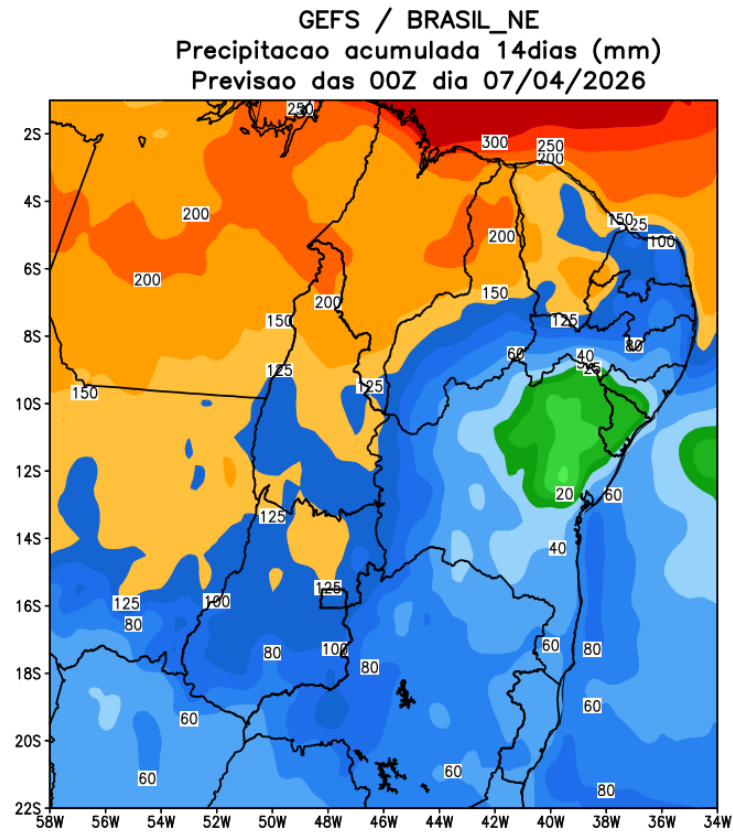

Bacia do rio São Francisco

GEFS / Bacia do Rio Sao Francisco
Precipitacao acumulada em 14 dias (mm)
Previsao das 00Z dia 07/04/2026

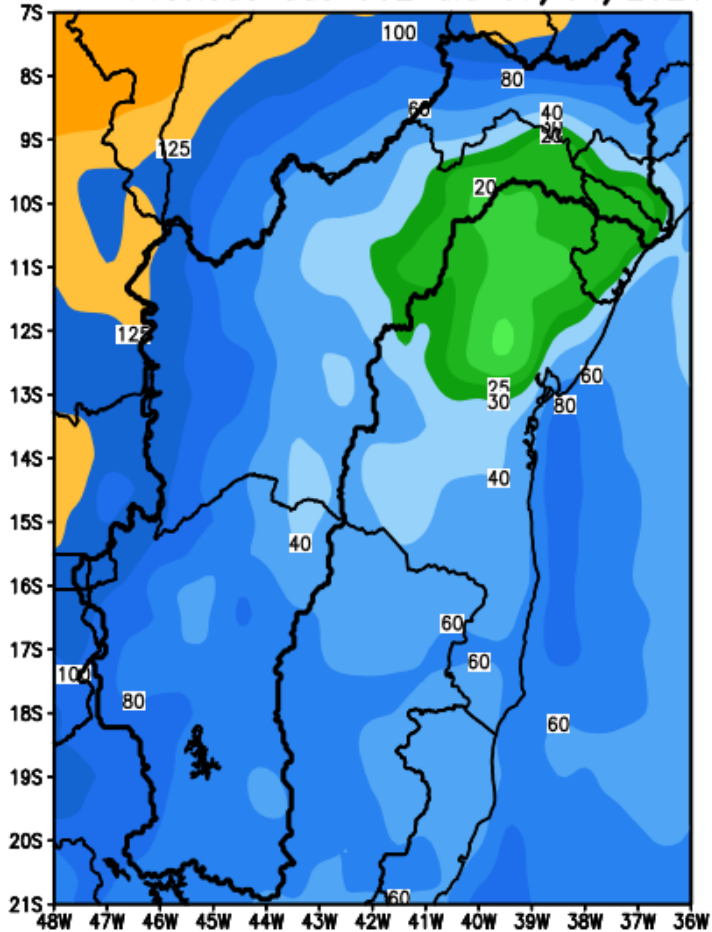

Modelo GFS/NOAA

Precipitacao acumulada (mm): Bacia SaoFrancisco

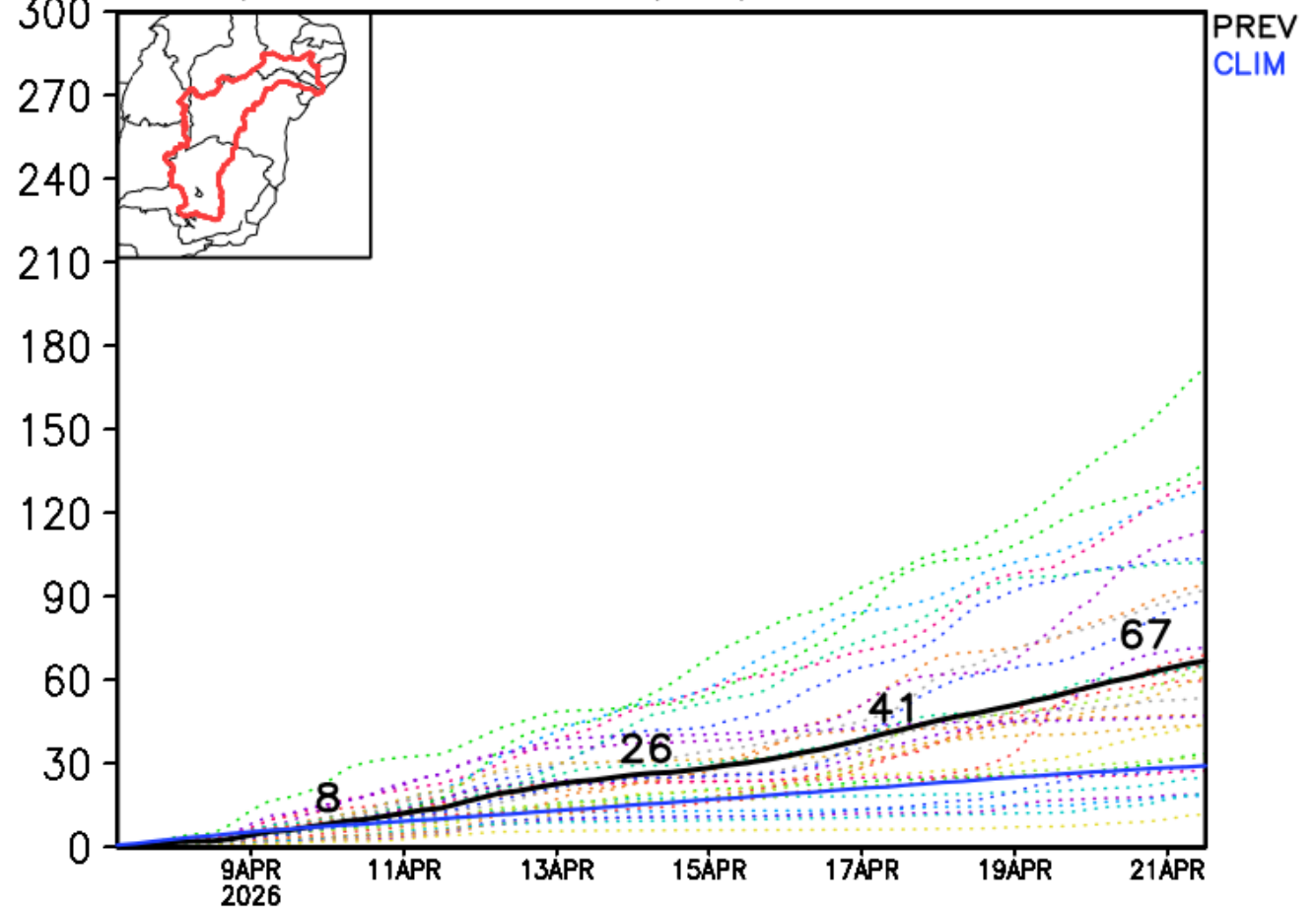

Bacia de Sobradinho

GEFS / Sobradinho
Precipitacao acumulada em 14 dias (mm)
Previsao das 00Z dia 07/04/2026

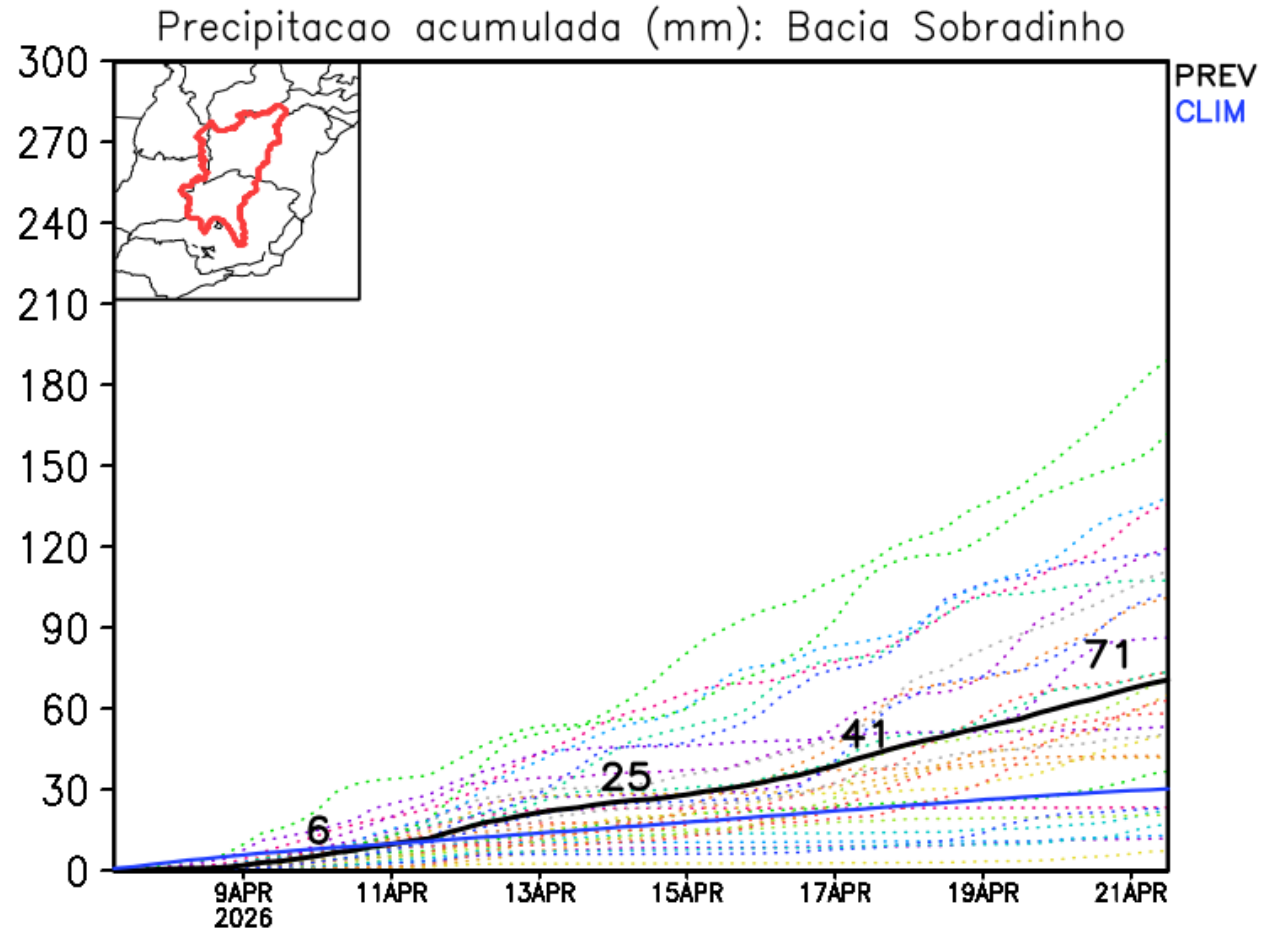
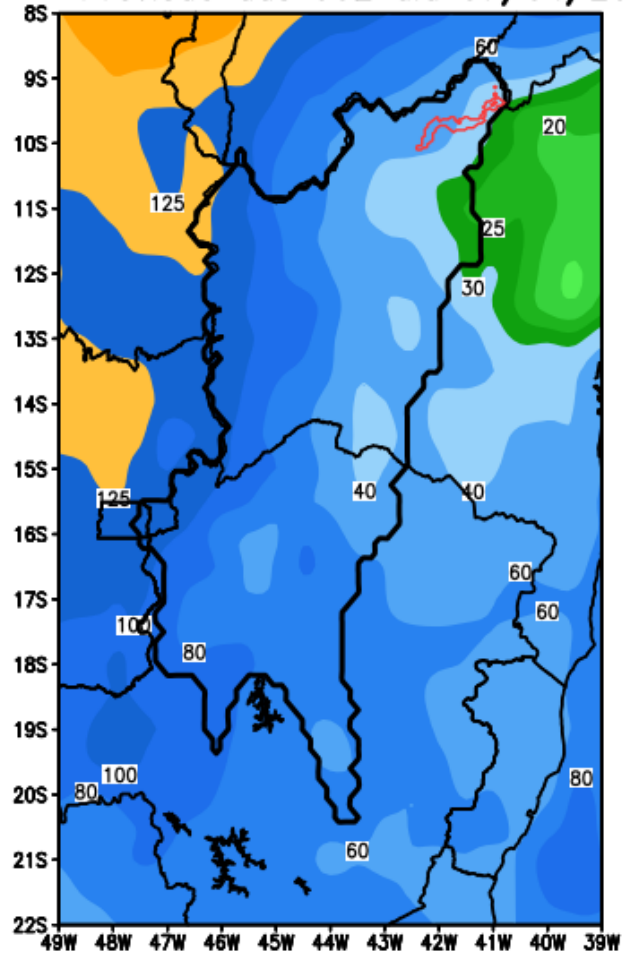

Bacia de Três Marias

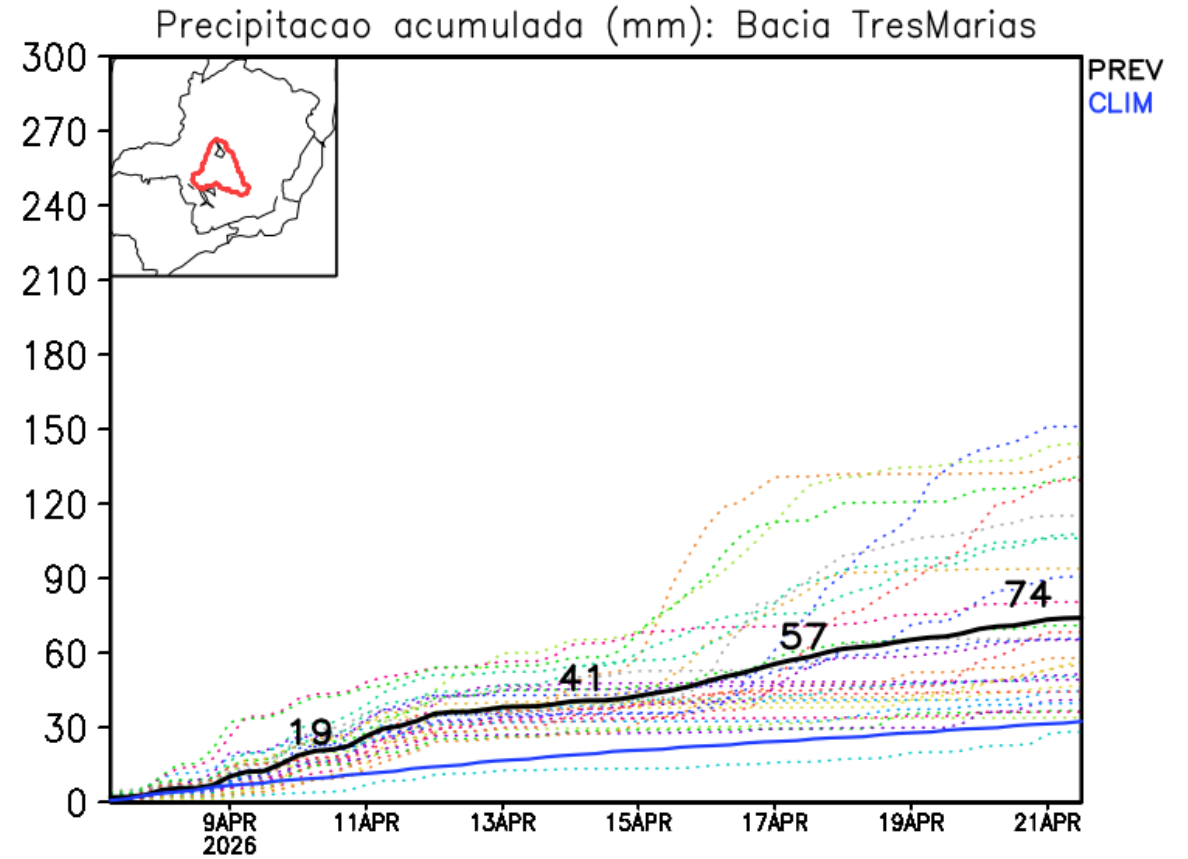
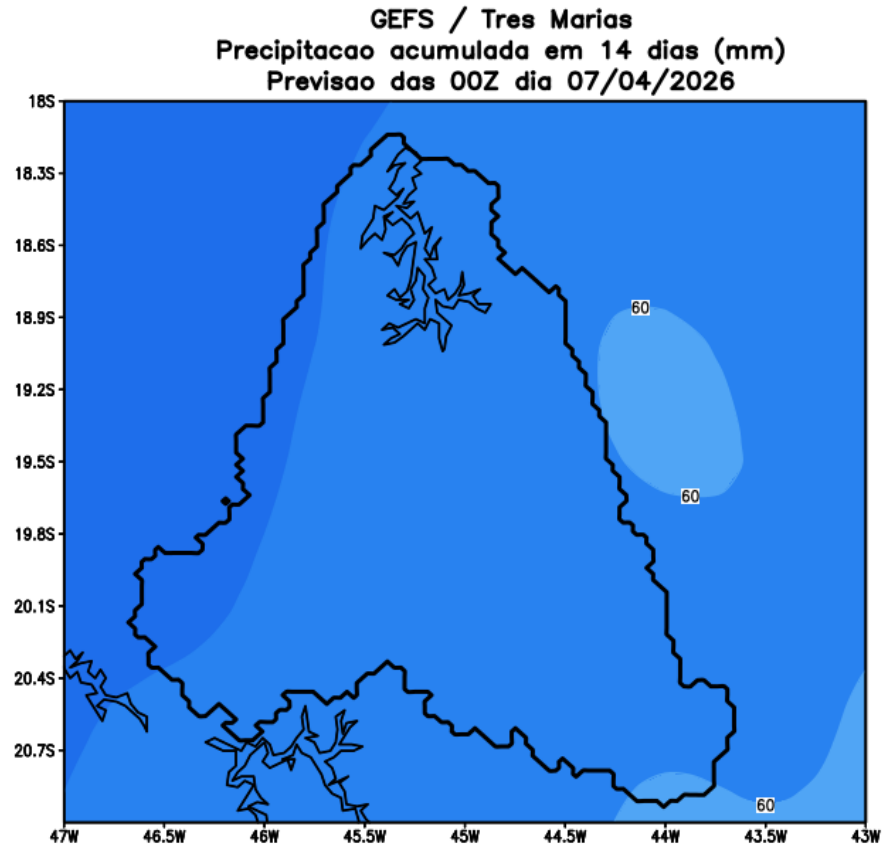

UHE Três Marias: Previsão de Vazão (modelo PDM/CEMADEN)

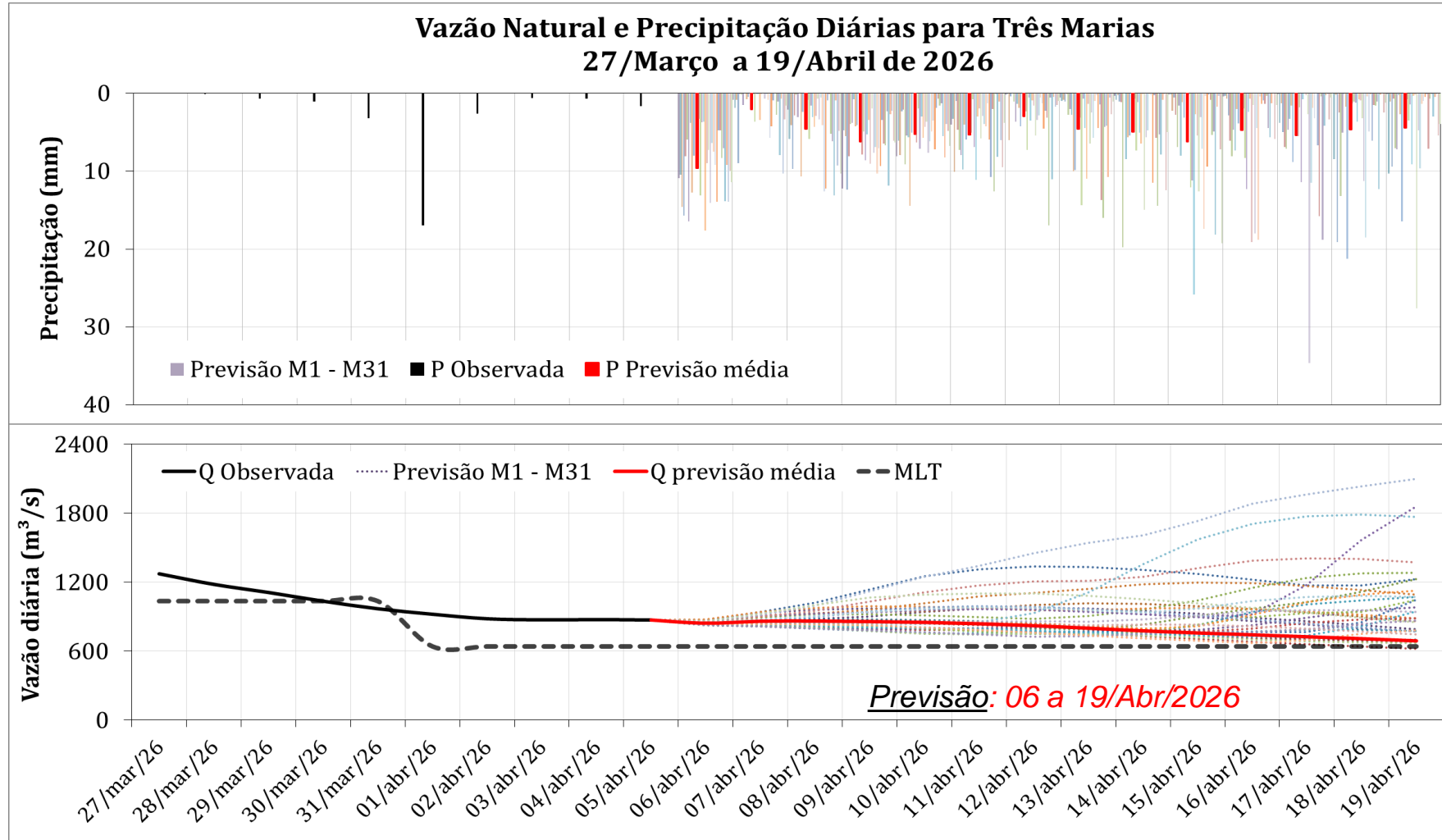

Previsão média para os próximos 14 dias:

794 m³/s 124% da MLT de Abril

Tendência 3a e 4a semanas

20-27 Abr

27 Abr -04 Mai

CFS/NOAA

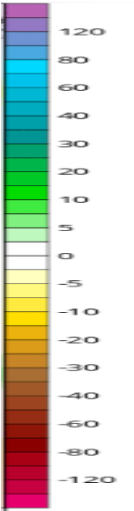
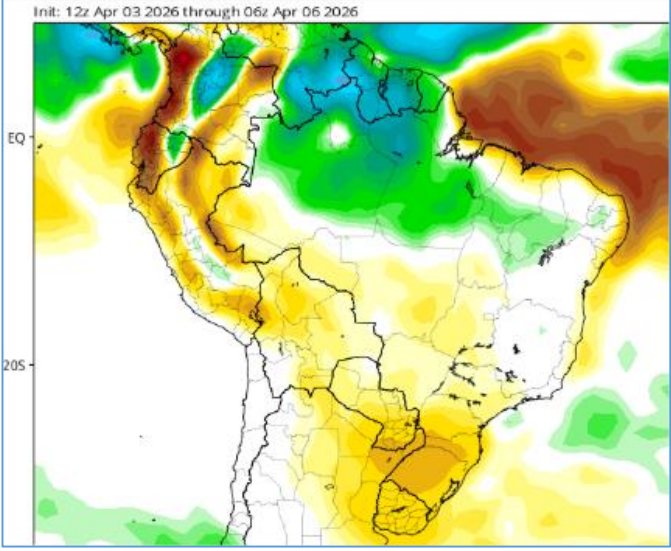
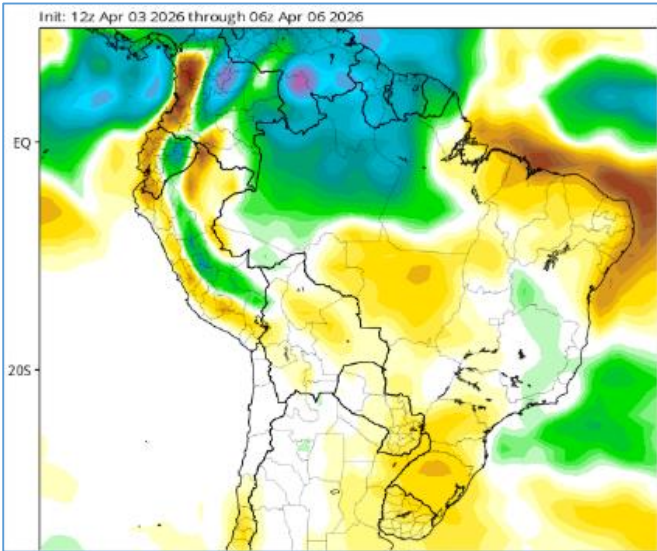

ECMWF

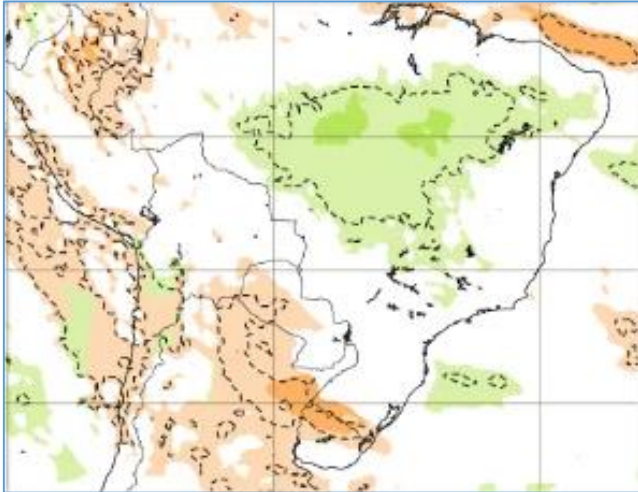
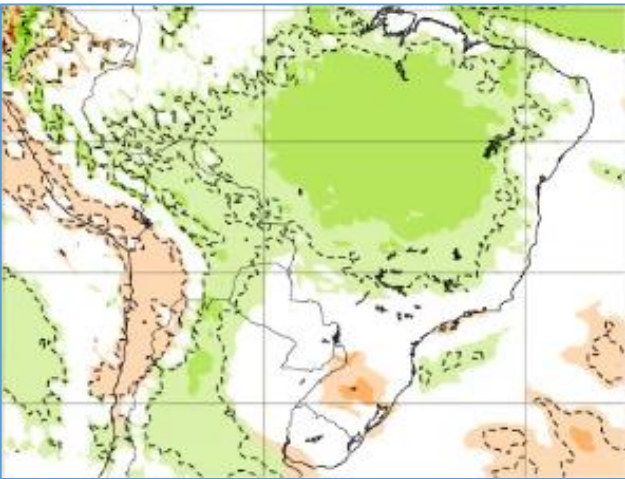

20-27 Abr

27 Abr -04 Mai



Previsão de vazão natural na Bacia Rio São Francisco

Previsão: 04/04/2026 a 04/05/2026

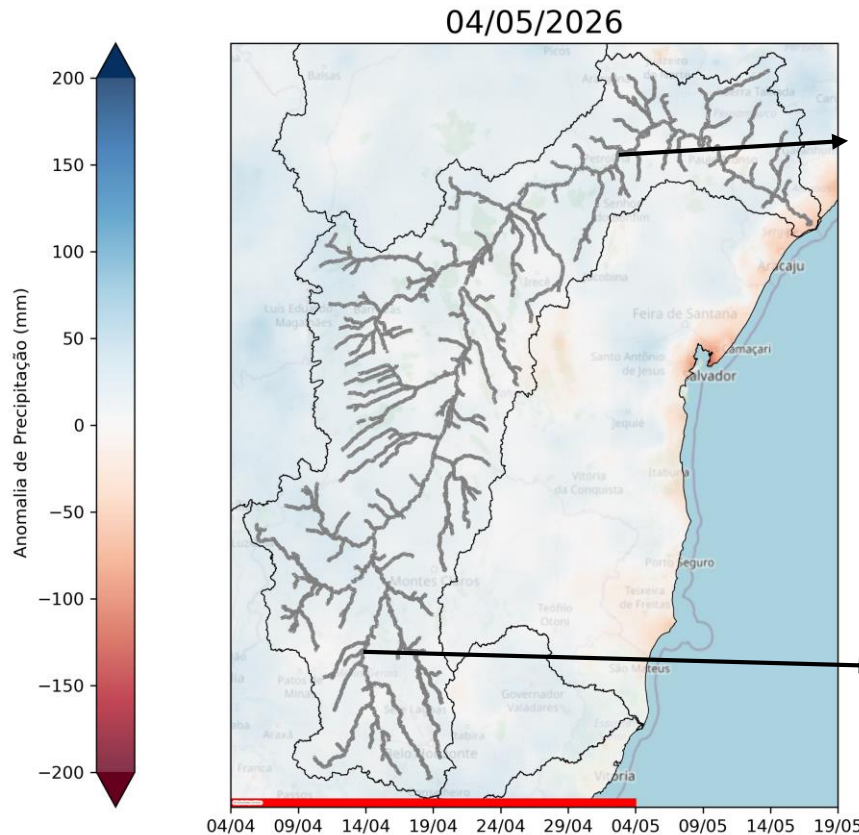

UHE Sobradinho

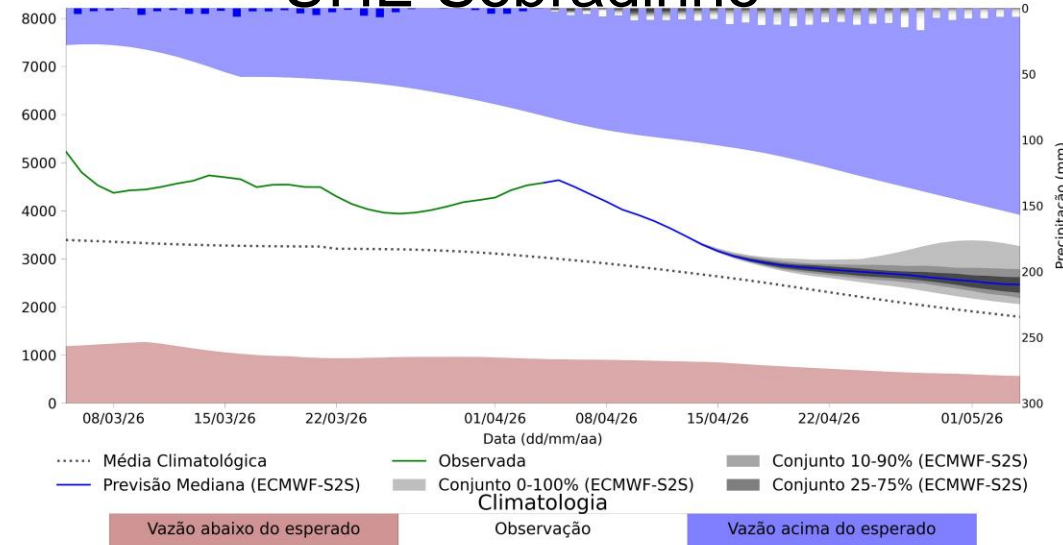

UHE Três Marias

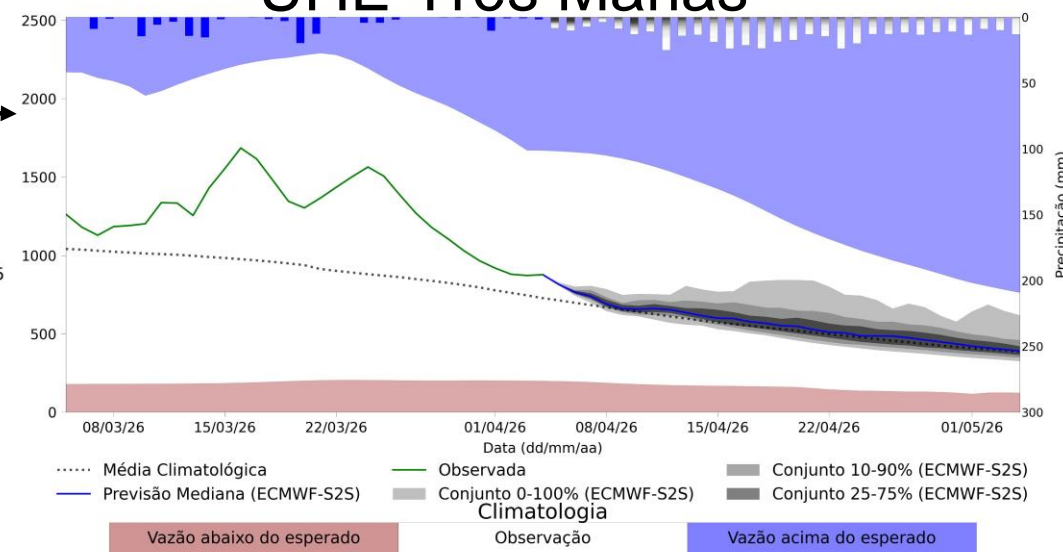

Fonte: Meteorologia (INMET/MERGE);

Vazão (ANA/ONS)

MLT: 1993-2024

Previsão Meteorológica: ECMWF-S2S

Índice Bivariado de Seca (Precipitação-Cota/Vazão) - TSI

Previsão para os próximos 30 dias

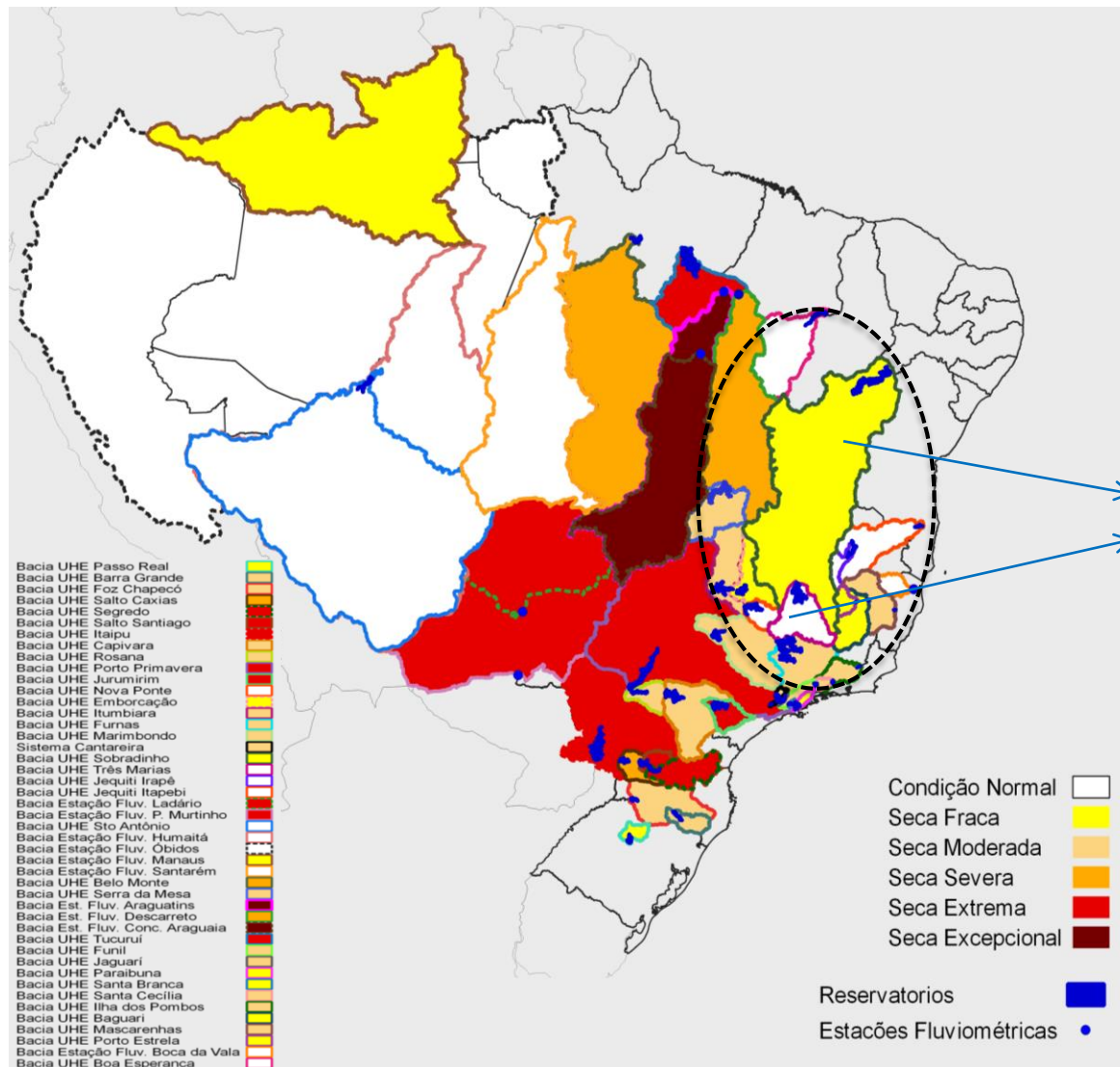

Desintensificação:

- Sobradinho (Mod.=> Fraca)
- Três Marias (Fraca=> Normal)

Status: **La Niña Advisory** / **El Niño Watch**

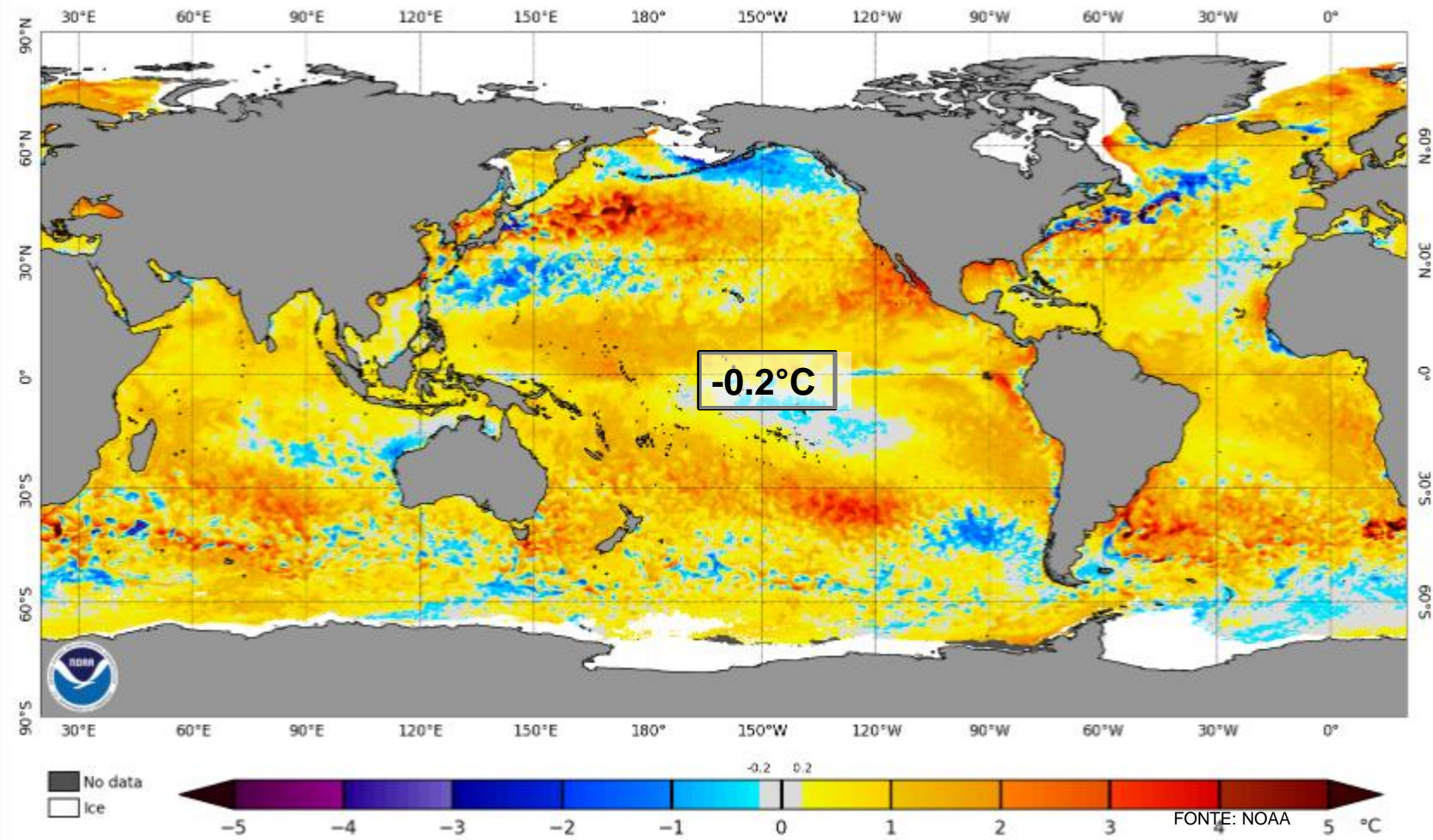

Previsão do “ENSO”

Official NOAA CPC ENSO Probabilities (issued March 2026)

based on $-0.5^{\circ}/+0.5^{\circ}\text{C}$ thresholds in ERSSTv5 Relative Niño-3.4 index

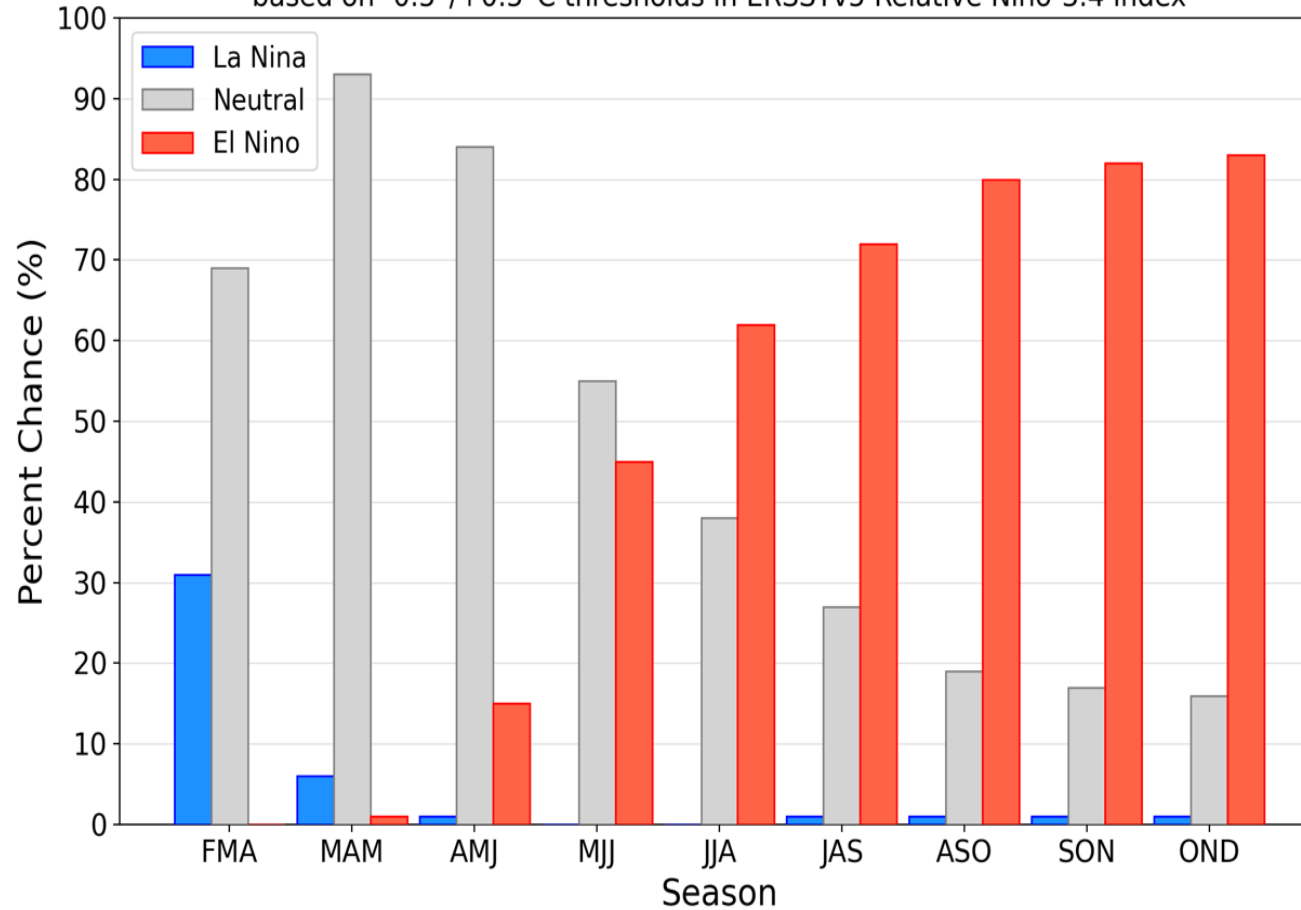

Previsão do “ENSO”

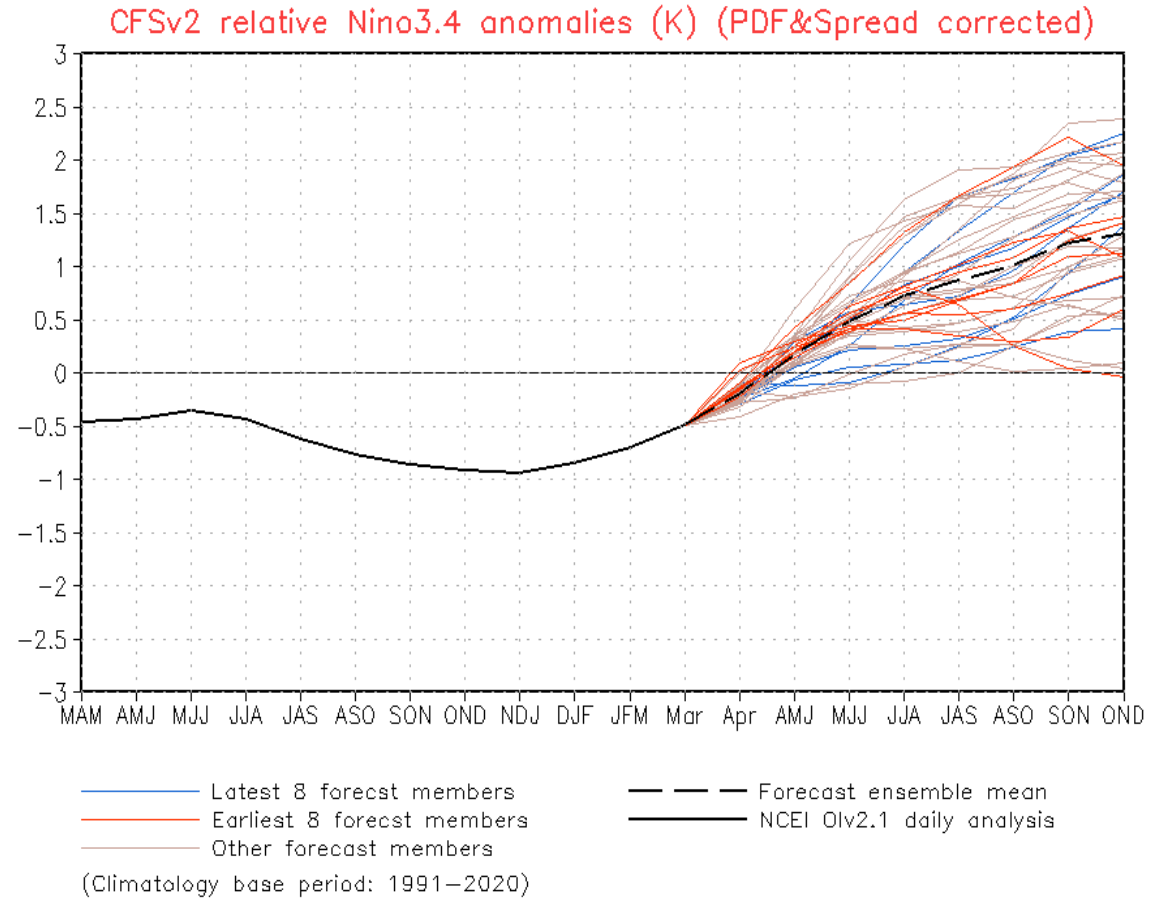
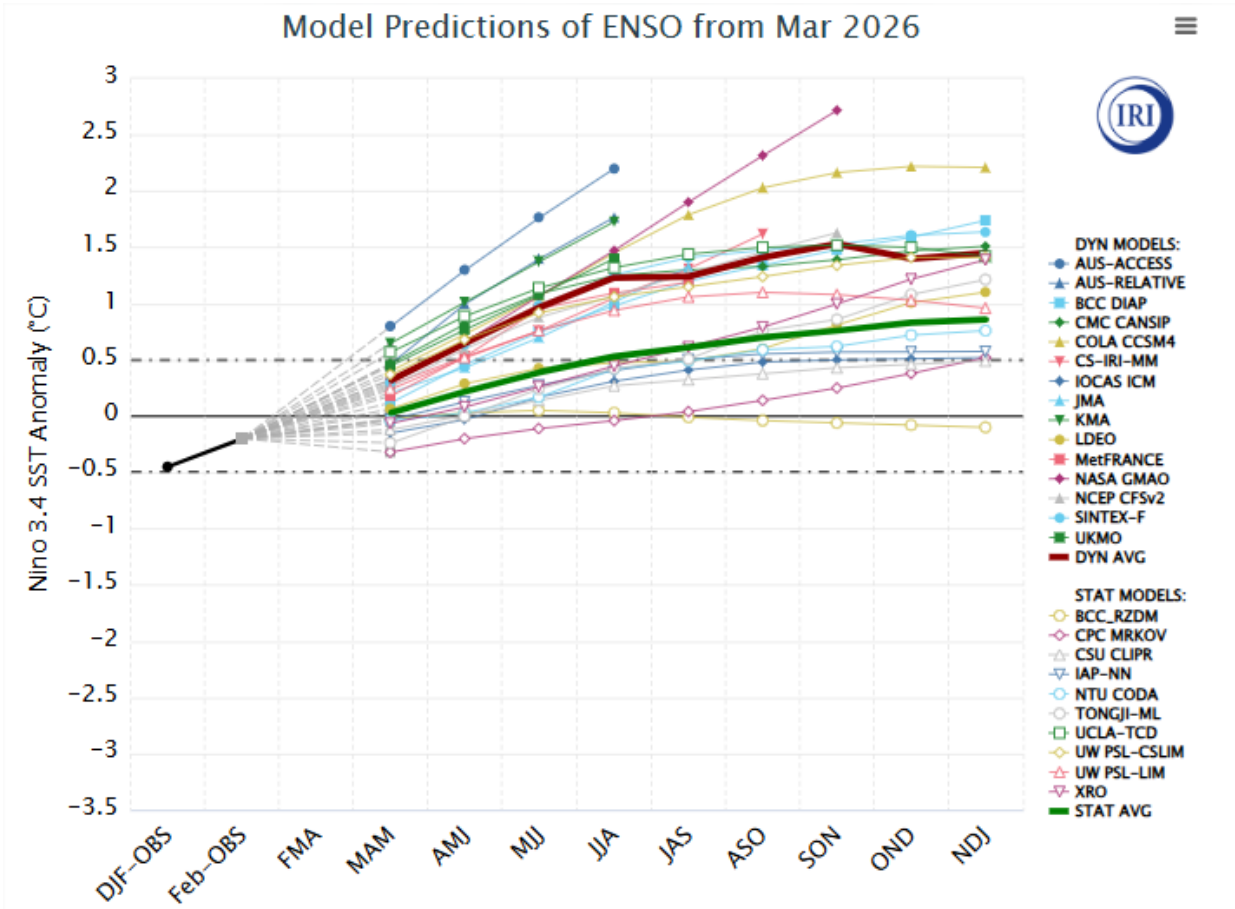

Previsão Sazonal de Chuva Multi-Modelo

Abril-Maio-Junho

Prob(most likely category of precipitation)

Nominal forecast start: 01/03/26

Unweighted mean

AMJ 2026

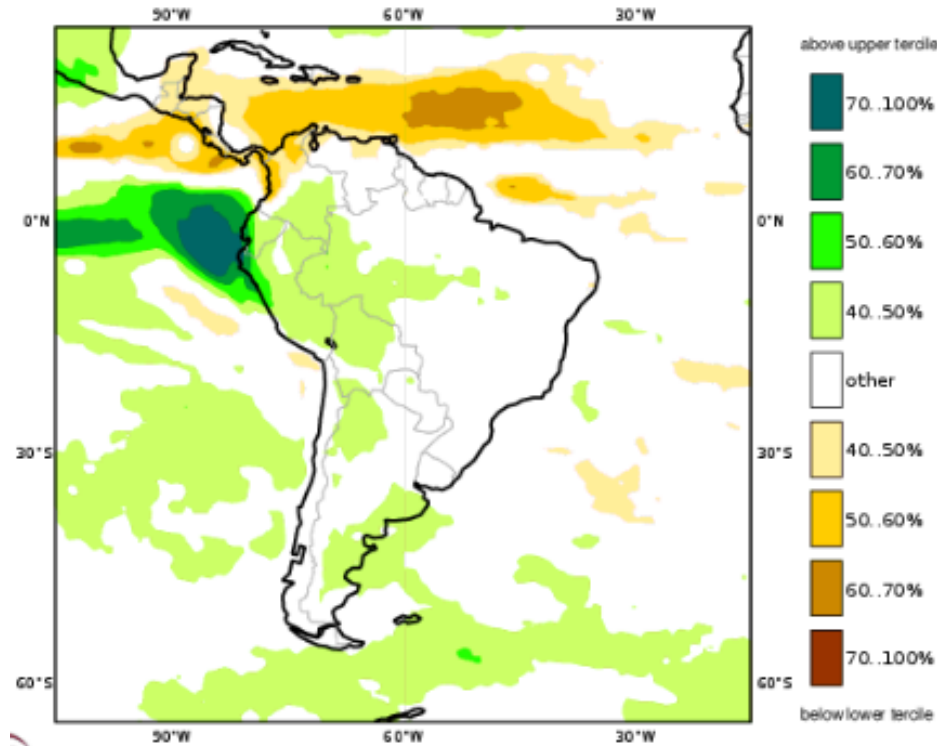

Modelos “Europeus”

NMME Precipitation Anomalies (mm/day)

Apr2026–Jun2026

March2026 initial conditions

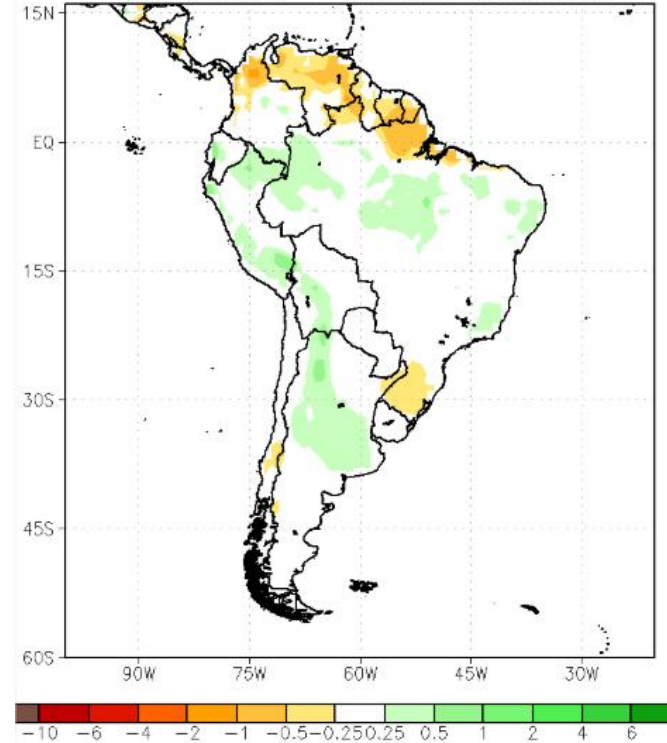

Modelos Norte Americanos

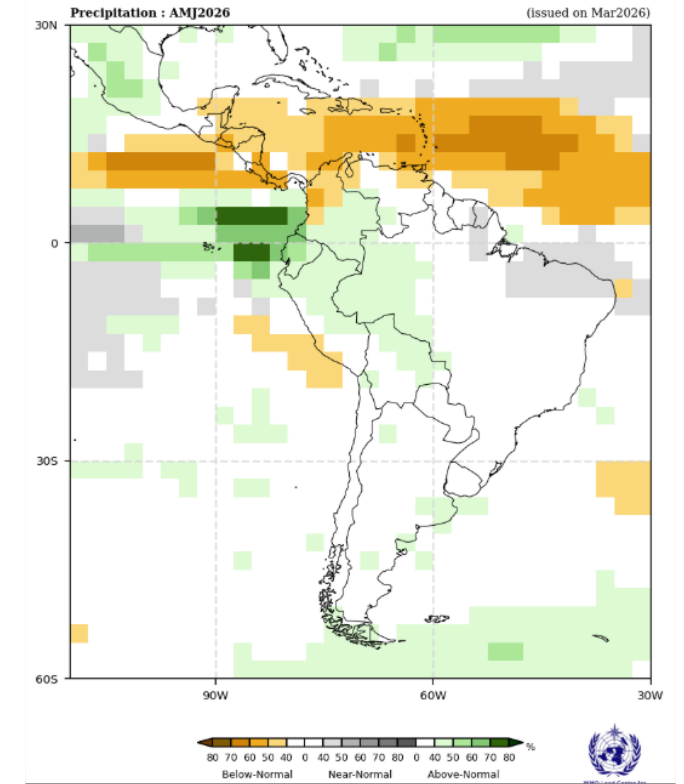

Modelos da WMO

Previsão Sazonal (AMJ) de vazões naturais para a Bacia do Rio São Francisco (GloFAS)

Previsão: Abril, Maio e Junho de 2026

Abril (A)

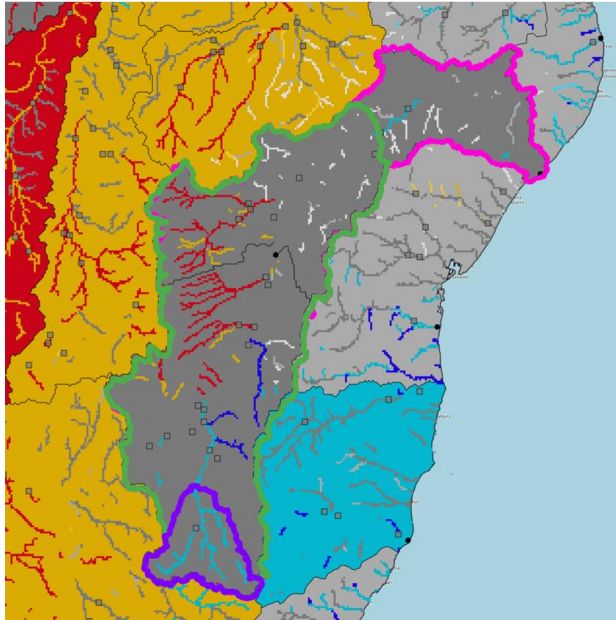

Maio (M)

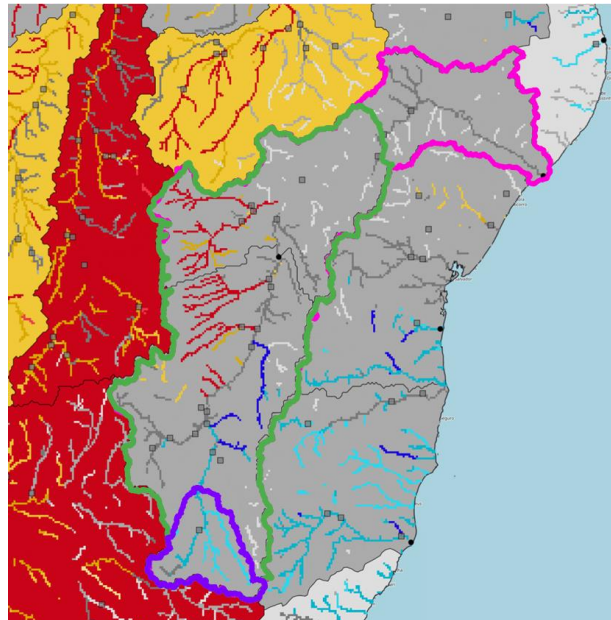

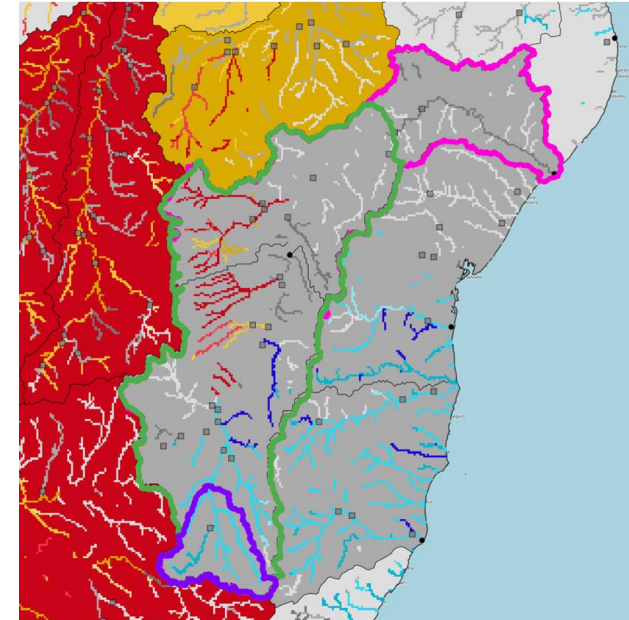

Junho (J)



Fonte: Previsão Meteorológica: ECMWF
 Previsão de vazão: Lisflood/GloFAS Forecast
<https://www.globalfloods.eu/glofas-forecasting/>



-  Bacia UHE Três Marias
-  Bacia UHE Sobradinho
-  Bacia Rio São Francisco

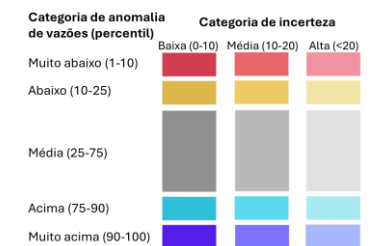

Três Marias: Projeção de Vazão (Modelo hidrológico PDM-CEMADEN)

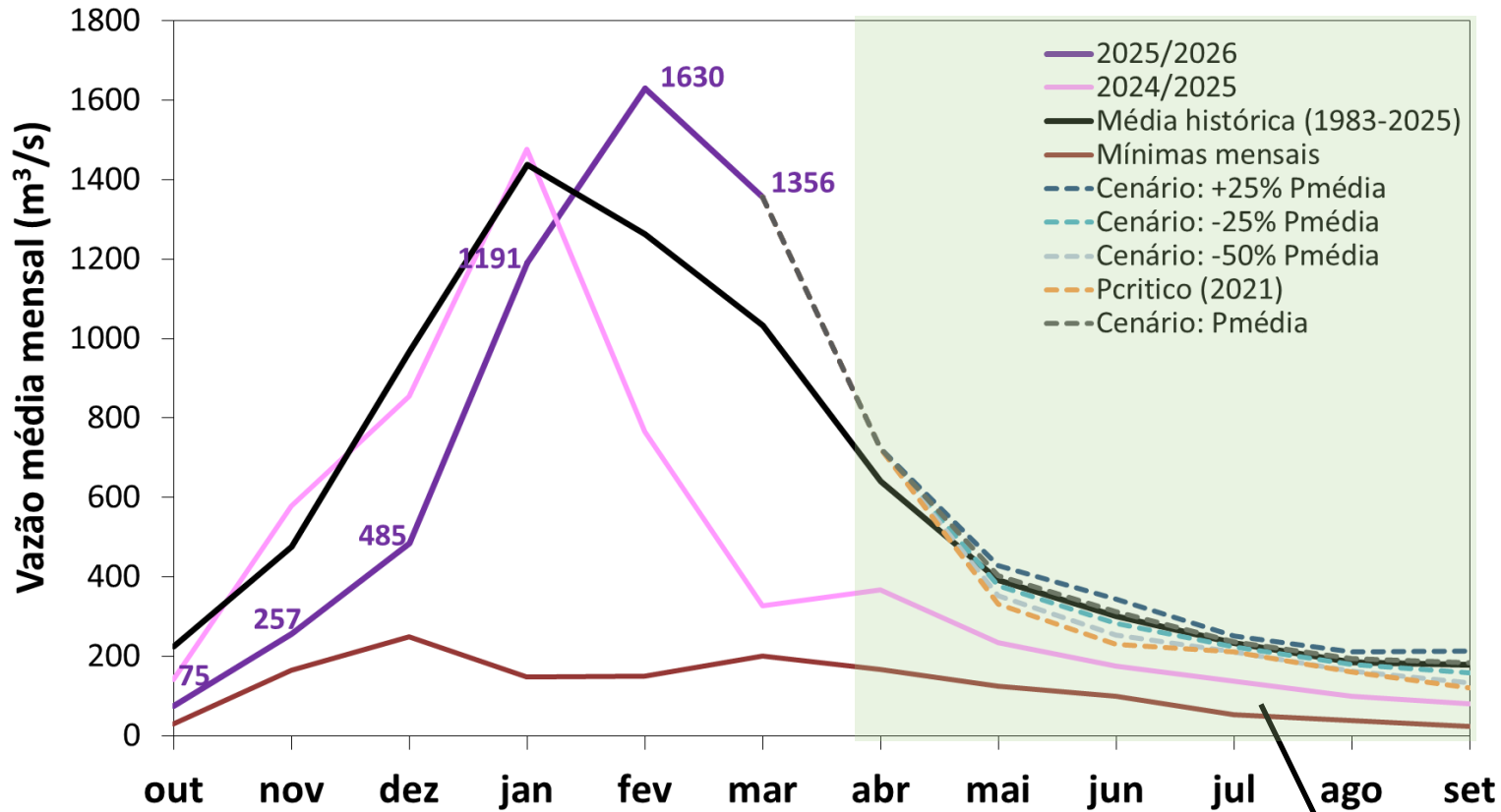

Abr-Set (Meses Secos)
MLT: 322 m³/s

Vazão	% MLT
362 m³/s	113%
343 m³/s	107%
324 m³/s	100%
297 m³/s	92%