

4ª Reunião da Sala de Crise da Região SUL 2024: CHUVAS, El Niño/transição la Niña e Prognóstico Climático

Marcelo Schneider

Meteorologista do INMET



MINISTÉRIO DA
CIÊNCIA, TECNOLOGIA
E INOVAÇÃO

MINISTÉRIO DA
AGRICULTURA E
PECUÁRIA

GOVERNO FEDERAL
BRASIL
UNIÃO E RECONSTRUÇÃO

Porto Alegre, 17 de ABRIL de 2024.

Monitoramento da chuva 30 dias e trimestre

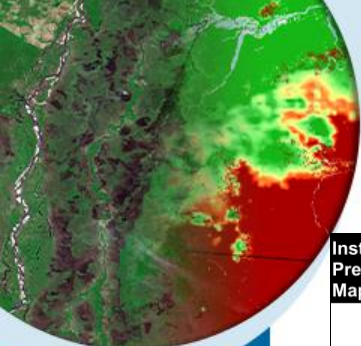

Instituto Nacional de Meteorologia - INMET
Precipitação Acumulada nos últimos 30 dias
Mapa do dia 16/04/2024

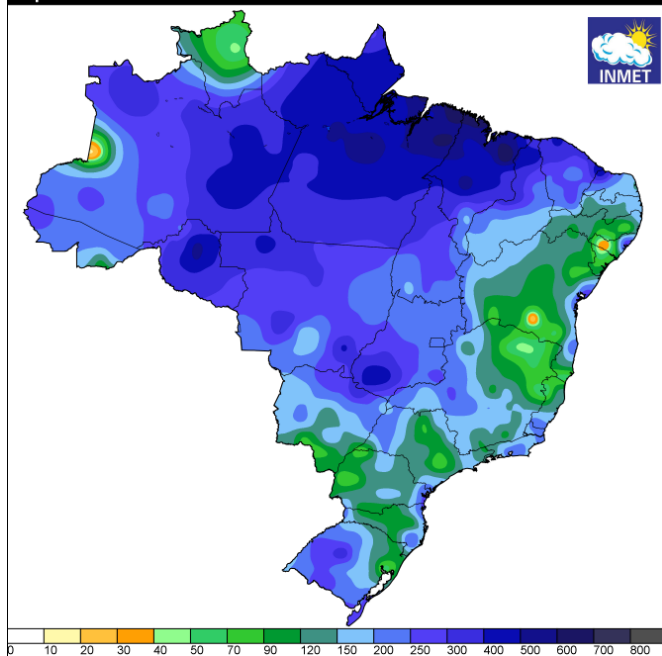

ANOMALIA DE PRECIPITAÇÃO TRIMESTRAL
VALIDO PARA JANEIRO, FEVEREIRO, MARÇO DE 2024

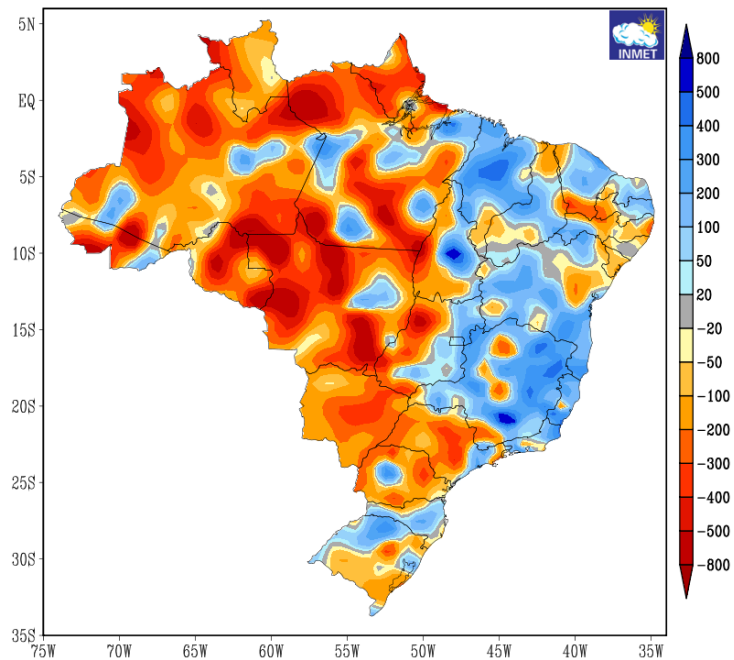

MINISTÉRIO DA
CIÊNCIA, TECNOLOGIA
E INOVAÇÃO

MINISTÉRIO DA
AGRICULTURA E
PECUÁRIA

GOVERNO FEDERAL
BRASIL
UNIÃO E RECONSTRUÇÃO

Anomalias de precipitação no trimestre, fev/mar e abr 2024

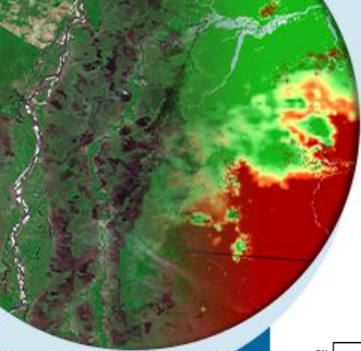

ANOMALIA DE PRECIPITAÇÃO
VALIDO PARA FEVEREIRO DE 2024

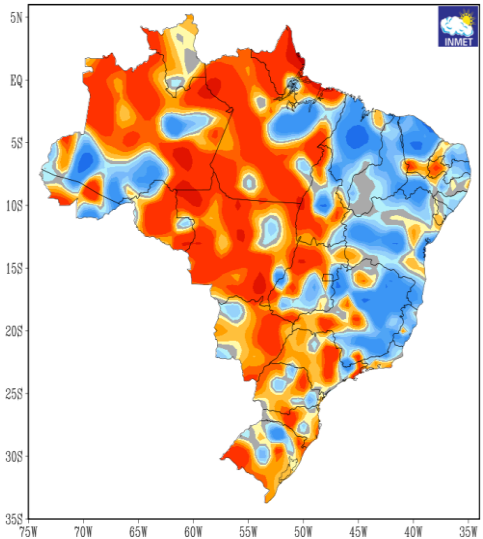

ANOMALIA DE PRECIPITAÇÃO
VALIDO PARA MARÇO DE 2024

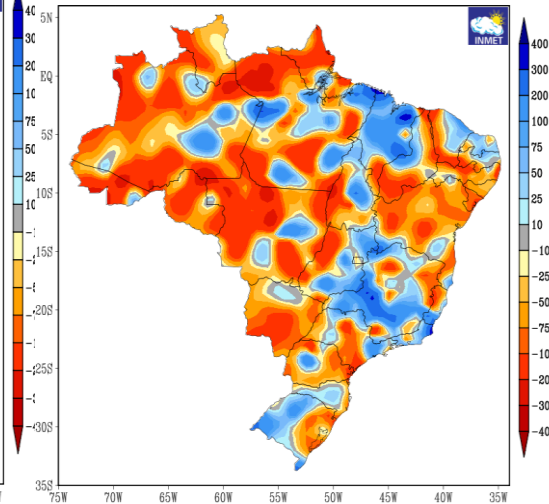

Instituto Nacional de Meteorologia - INMET
Precipitação Acumulada nos últimos 30 dias
Mapa do dia 16/04/2024

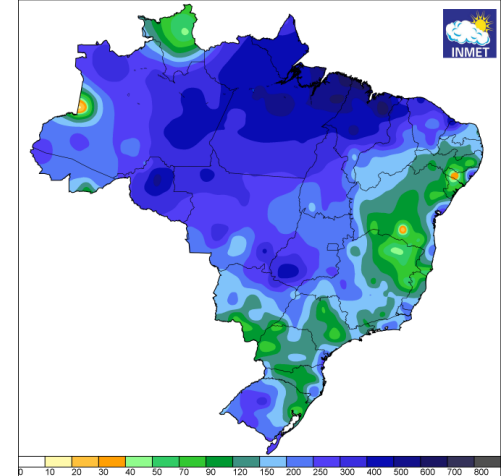

INMET



INPE

MINISTÉRIO DA
CIÊNCIA, TECNOLOGIA
E INOVAÇÃO

MINISTÉRIO DA
AGRICULTURA E
PECUÁRIA

GOVERNO FEDERAL
BRASIL
UNIÃO E RECONSTRUÇÃO

Satélite – IR

09H20 16/04

17/04 09H20

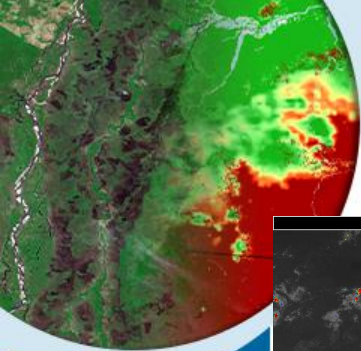

MINISTÉRIO DA
CIÊNCIA, TECNOLOGIA
E INOVAÇÃO

MINISTÉRIO DA
AGRICULTURA E
PECUÁRIA

GOVERNO FEDERAL
BRASIL
UNIÃO E RECONSTRUÇÃO

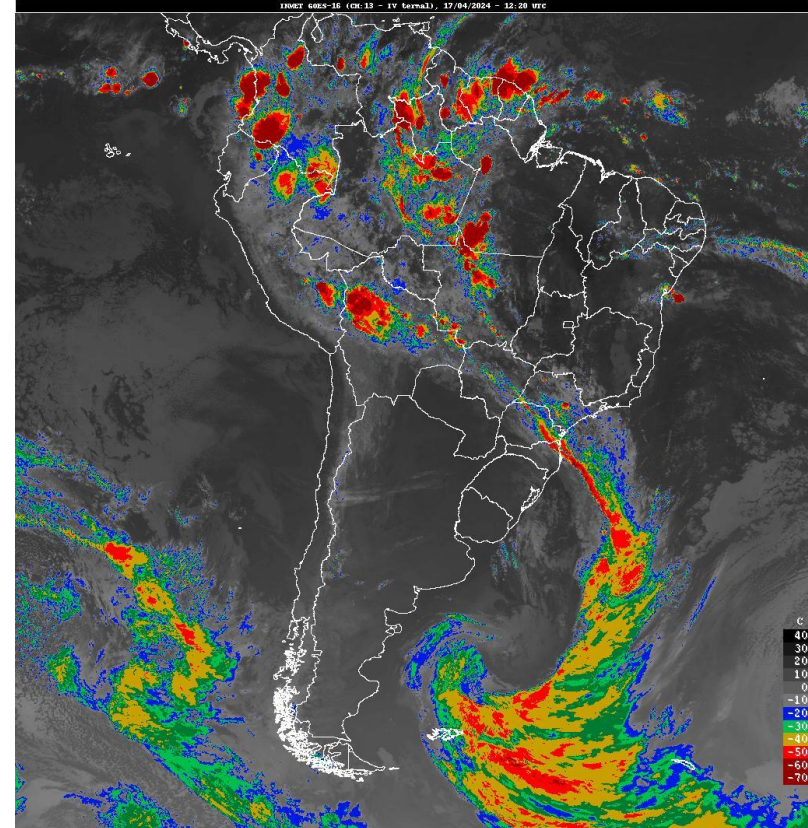
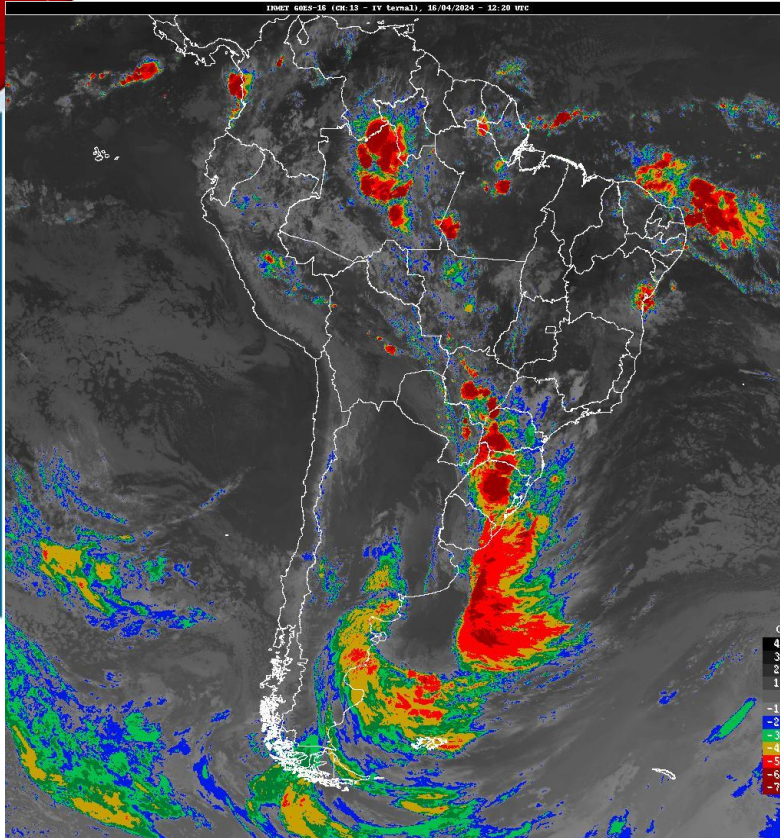

Pres~são atm/chuva 6h

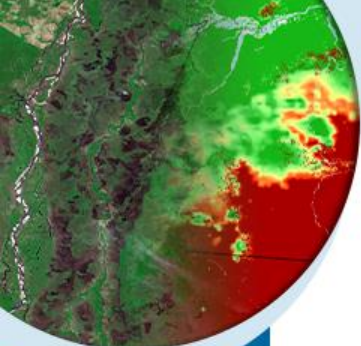

17/04 21h

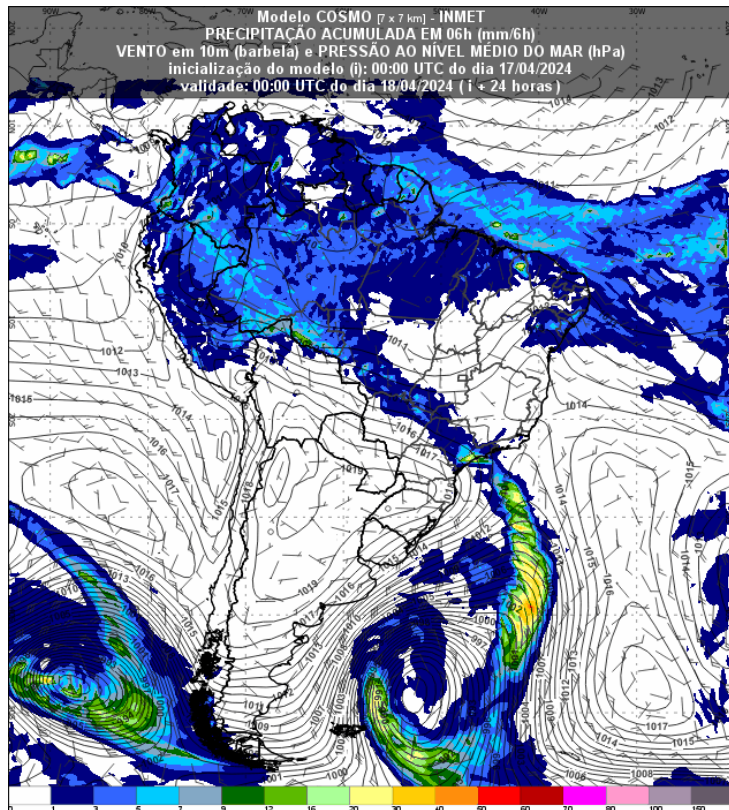

22/04 15h

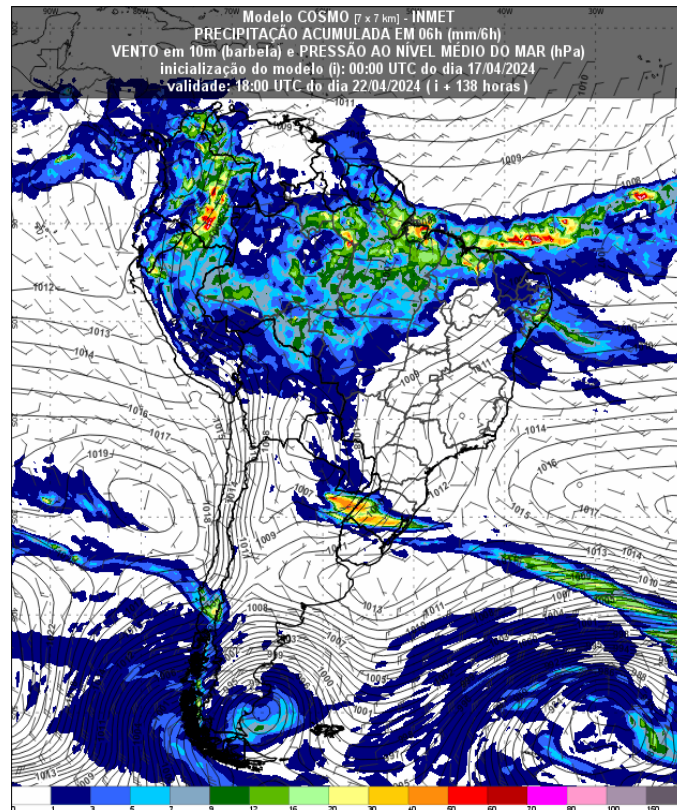

MINISTÉRIO DA
CIÊNCIA, TECNOLOGIA
E INOVAÇÃO

MINISTÉRIO DA
AGRICULTURA E
PECUÁRIA



Indicativo de Geada – adaptado de Cosmo 7Km

18/04

COSMO 7km - Previsão de GEADA
Inicialização (I): 00:00 UTC do dia 17/04/2024
Validade: 09:00 UTC do dia 18/04/2024 (I + 33 horas)

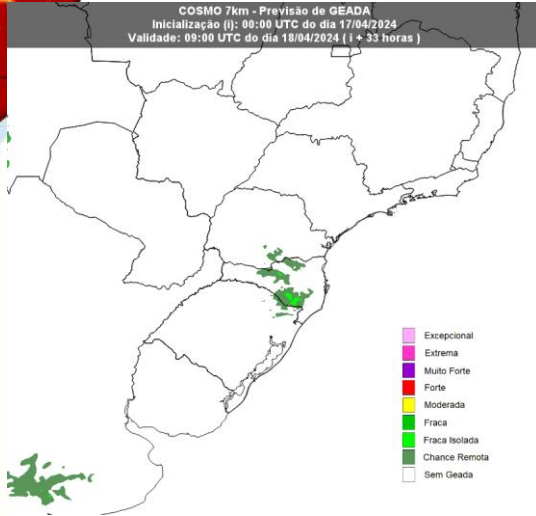

19/04

COSMO 7km - Previsão de GEADA
Inicialização (I): 00:00 UTC do dia 17/04/2024
Validade: 09:00 UTC do dia 19/04/2024 (I + 57 horas)

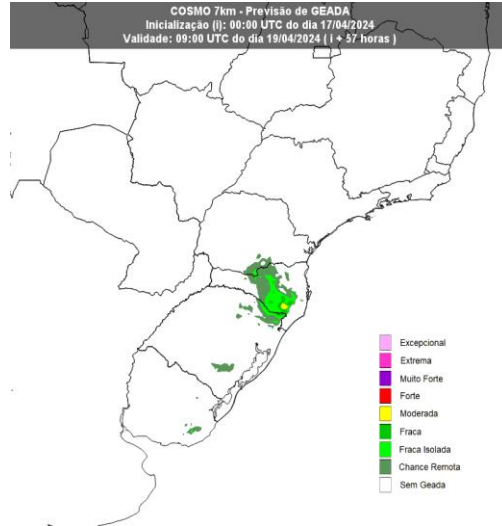

20/04

COSMO 7km - Previsão de GEADA
Inicialização (I): 00:00 UTC do dia 17/04/2024
Validade: 09:00 UTC do dia 20/04/2024 (I + 81 horas)

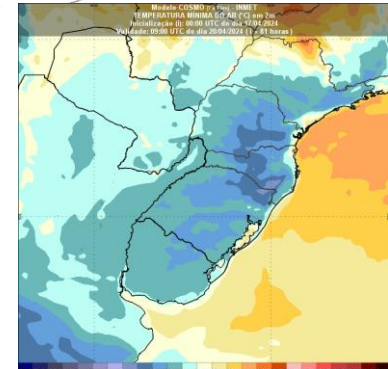
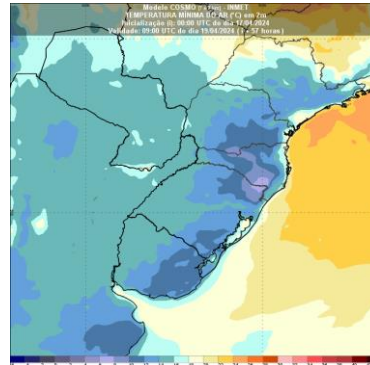
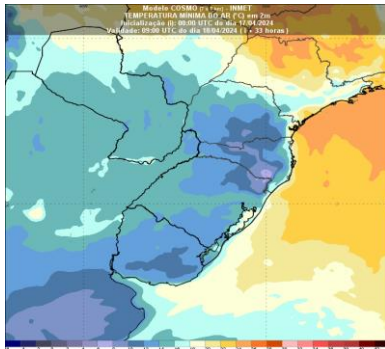
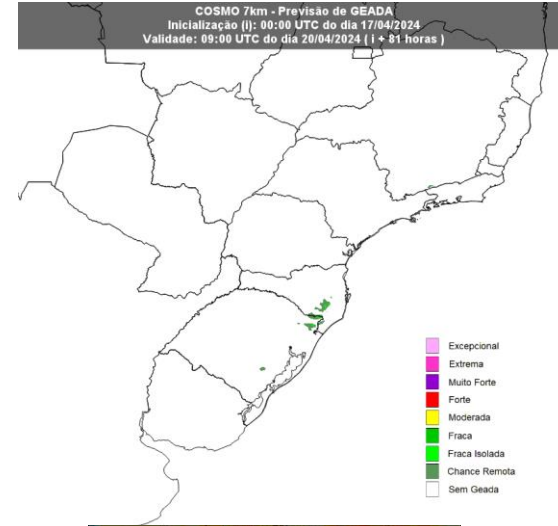

MINISTÉRIO DA
CIÊNCIA, TECNOLOGIA
E INOVAÇÃO

MINISTÉRIO DA
AGRICULTURA E
PECUÁRIA

GOVERNO FEDERAL
BRASIL
UNIÃO E RECONSTRUÇÃO

Precipitação acumulada até 168 h

Até 23/04

COSMO INMET 7 Km

GFS

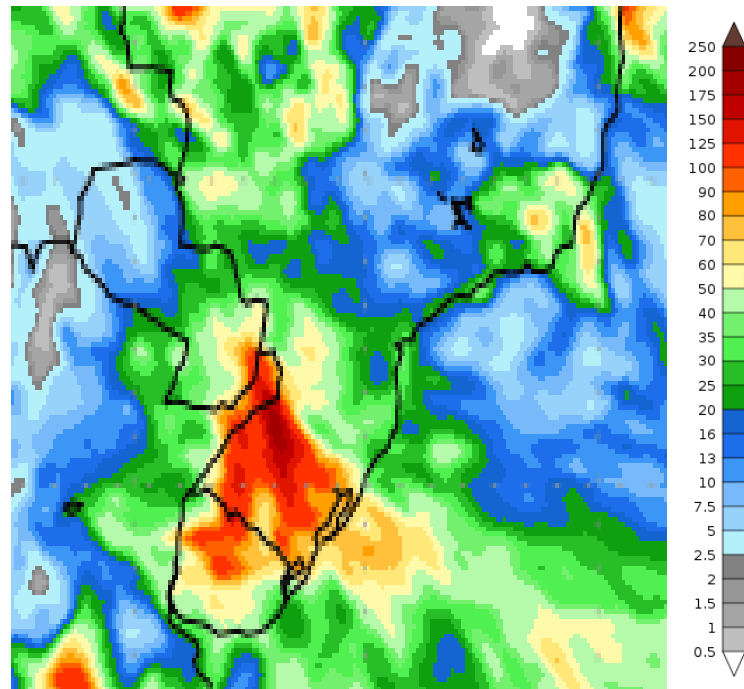
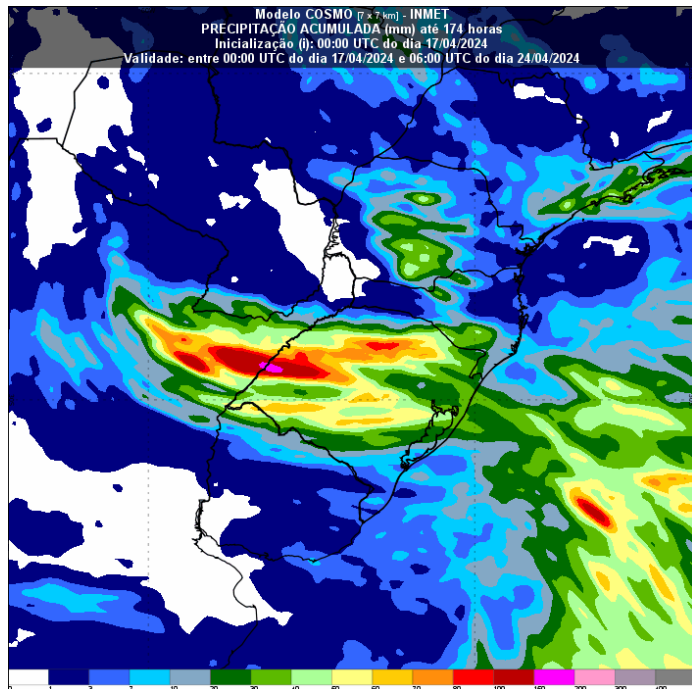

MINISTÉRIO DA
CIÊNCIA, TECNOLOGIA
E INOVAÇÃO

MINISTÉRIO DA
AGRICULTURA E
PECUÁRIA

GOVERNO FEDERAL
BRASIL
UNIÃO E RECONSTRUÇÃO

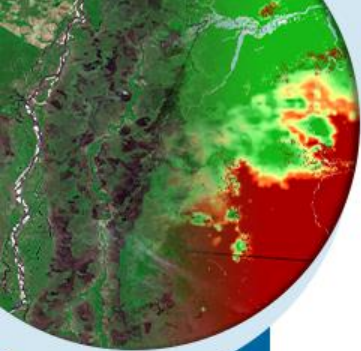

GFS 23/04 À 01°/05

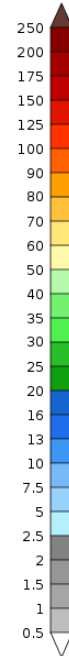
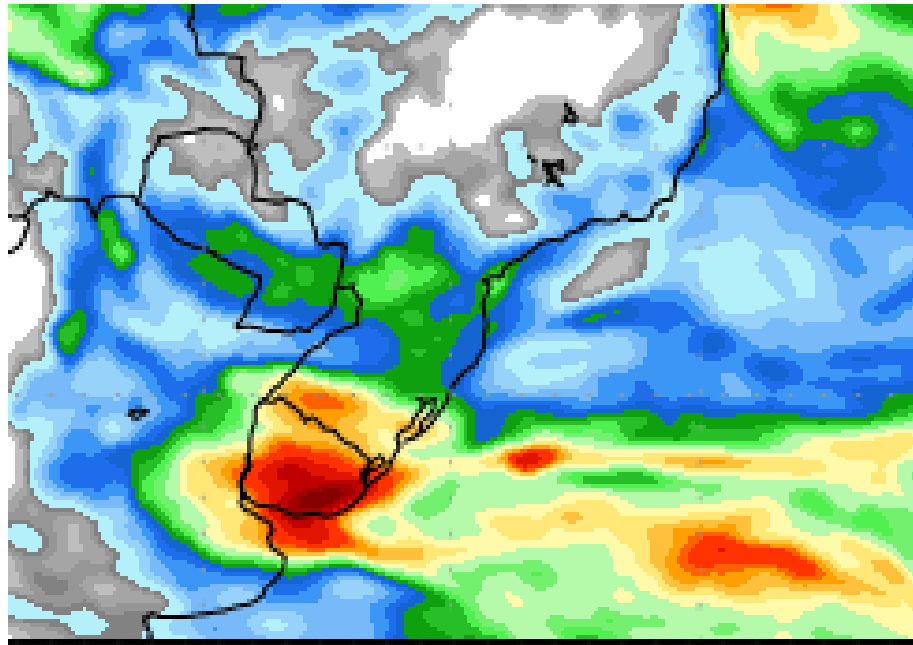

MINISTÉRIO DA
CIÊNCIA, TECNOLOGIA
E INOVAÇÃO

MINISTÉRIO DA
AGRICULTURA E
PECUÁRIA



Tempo/Clima: TSM OCEANOS NIÑO

NOAA Coral Reef Watch Daily 5km SST Anomalies (v3.1) 15 Apr 2024

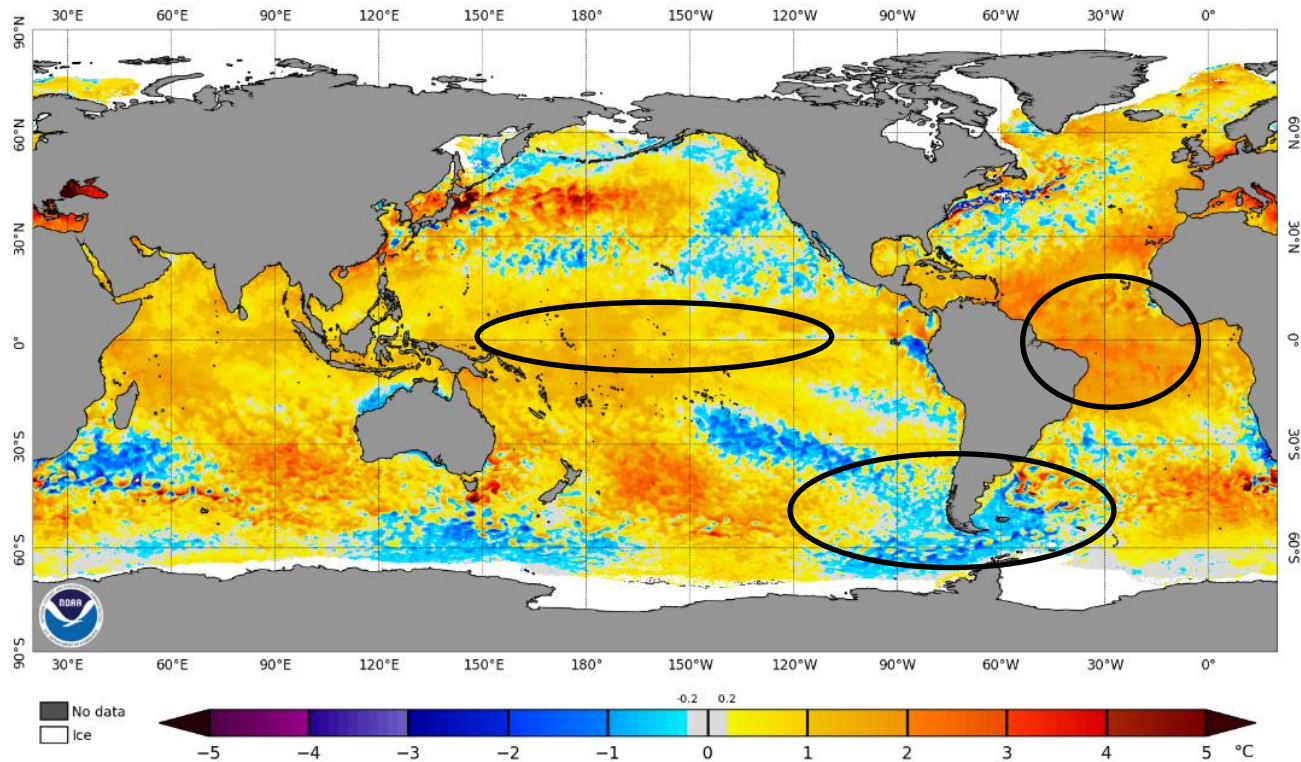

MINISTÉRIO DA
CIÊNCIA, TECNOLOGIA
E INOVAÇÃO

MINISTÉRIO DA
AGRICULTURA E
PECUÁRIA

GOVERNO FEDERAL
BRASIL
UNIÃO E RECONSTRUÇÃO

TSM ANOMALIAS MENSAIS SUBSUPERFICIAS

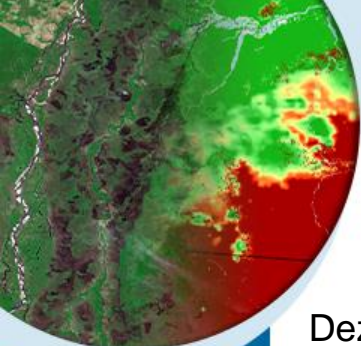

Pacific Ocean Eq Anomaly $\Delta=0.5^\circ\text{C}$

Dez

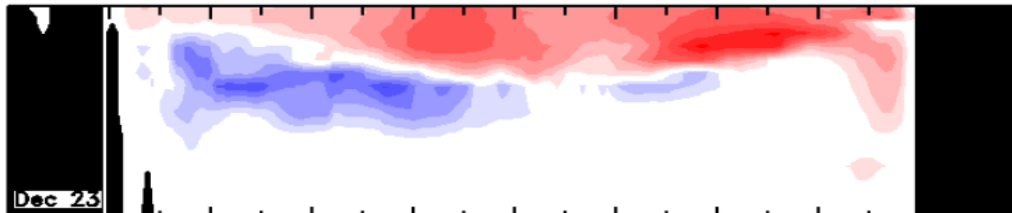

Jan

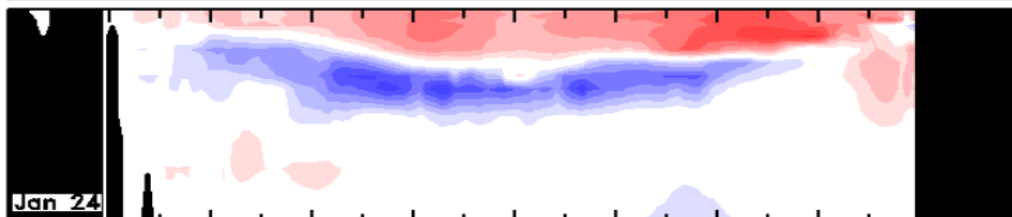

Fev

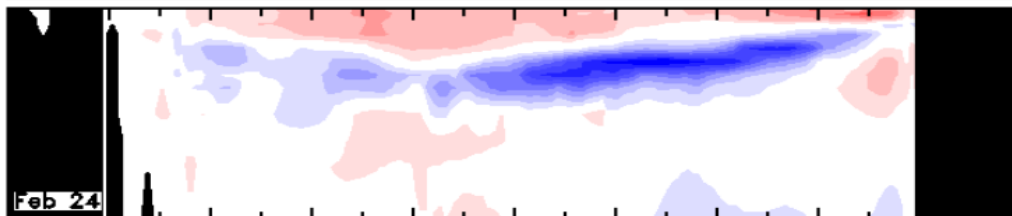

Mar

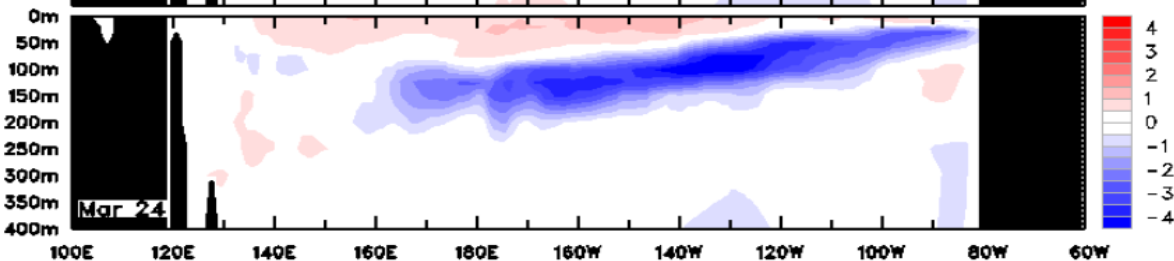

MINISTÉRIO DA
CIÊNCIA, TECNOLOGIA
E INOVAÇÃO

MINISTÉRIO DA
AGRICULTURA E
PECUÁRIA

GOVERNO FEDERAL
BRAIL
UNIÃO E RECONSTRUÇÃO

PREVISÕES TSM 3.4

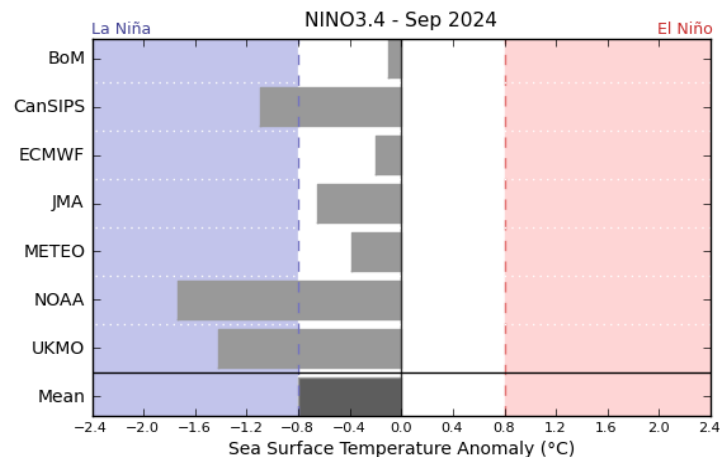
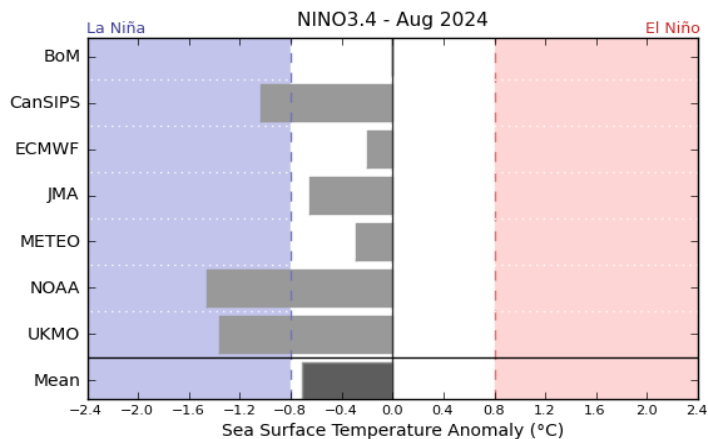
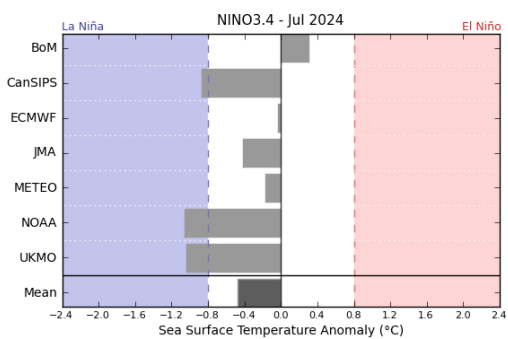
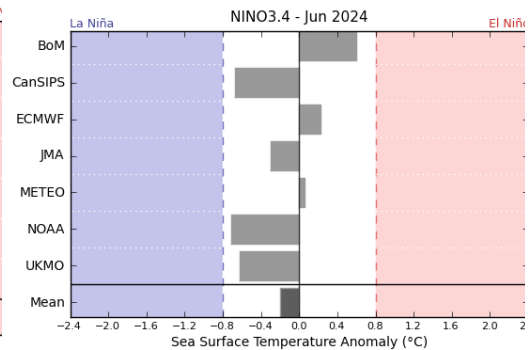
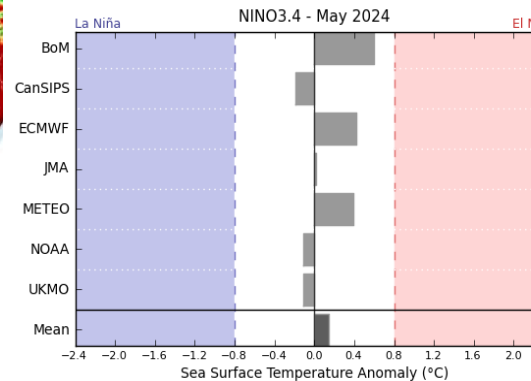
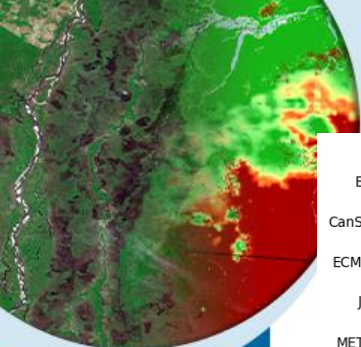

MINISTÉRIO DA
CIÊNCIA, TECNOLOGIA
E INOVAÇÃO

MINISTÉRIO DA
AGRICULTURA E
PECUÁRIA



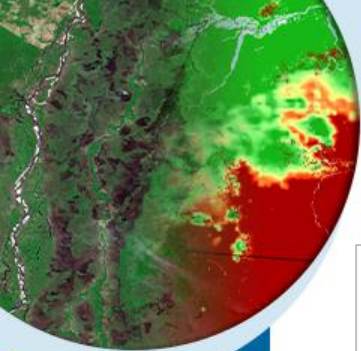

NORMAL CLIMATOLÓGICA DA PRECIPITAÇÃO
TRIMESTRE ABRIL-MAIO-JUNHO
PERÍODO DE REFERÊNCIA : 1981-2010

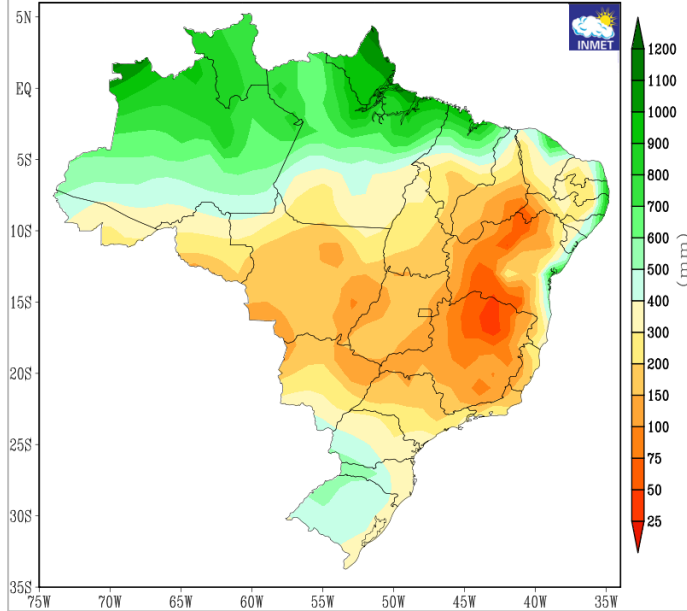

NORMAL CLIMATOLÓGICA DA TEMPERATURA MÉDIA
TRIMESTRE ABRIL-MAIO-JUNHO
PERÍODO DE REFERÊNCIA : 1981-2010

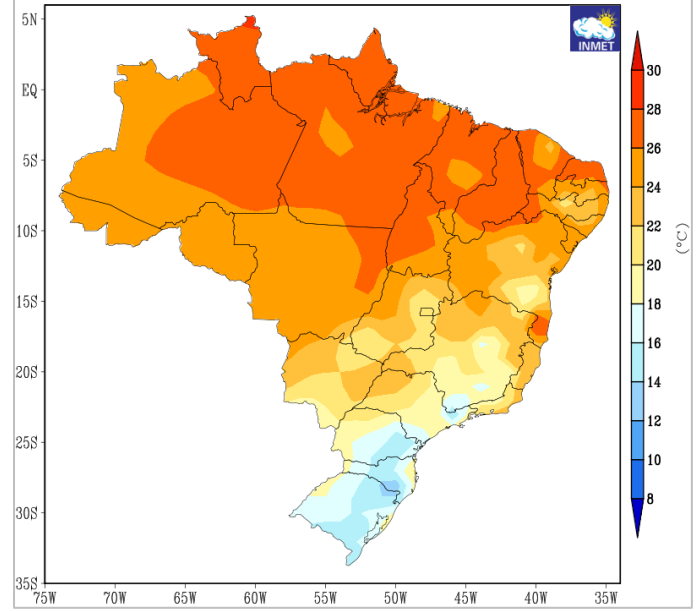

MINISTÉRIO DA
CIÊNCIA, TECNOLOGIA
E INOVAÇÃO

MINISTÉRIO DA
AGRICULTURA E
PECUÁRIA

GOVERNO FEDERAL
BRASIL
UNIÃO E RECONSTRUÇÃO

CFS NOAA TSM PRÓXIMOS MESES

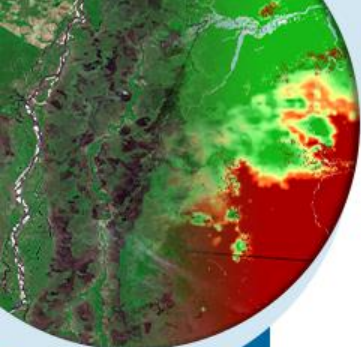

NWS/NCEP/CPC

Last update: Mon Apr 15 2024

Initial conditions: 5Apr2024-14Apr2024

CFSv2 forecast Nino3.4 SST anomalies (K)

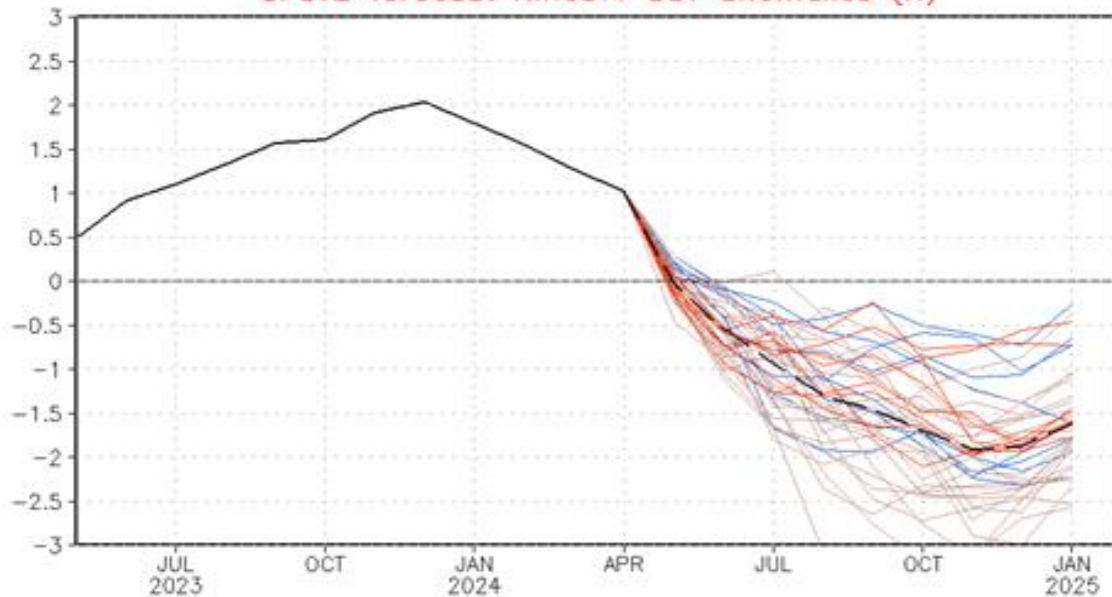

— Latest 8 forecast members
— Earliest 8 forecast members
— Other forecast members
— Forecast ensemble mean
— NCEP Olv2.1 daily analysis
(Climatology base period: 1991–2020)



MINISTÉRIO DA
CIÊNCIA, TECNOLOGIA
E INOVAÇÃO

MINISTÉRIO DA
AGRICULTURA E
PECUÁRIA



INMET PROGNÓSTICO CLIMÁTICO MAI-JUN-JUL/2024

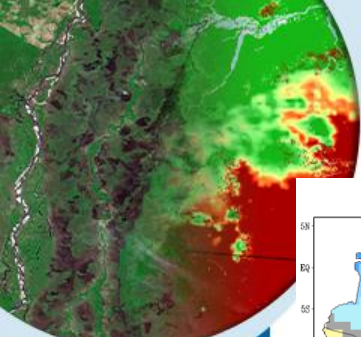

PREVISÃO DE ANOMALIAS DE PRECIPITAÇÃO (mm)
ATUALIZAÇÃO - ABRIL/2024
VALIDO PARA MAIO-JUNHO-JULHO/2024

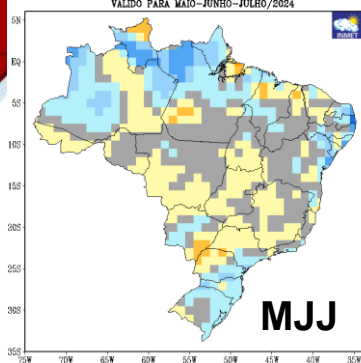

MJJ

PREVISÃO DE ANOMALIAS DE PRECIPITAÇÃO (mm)
ATUALIZAÇÃO - ABRIL/2024
VALIDO PARA MAIO/2024

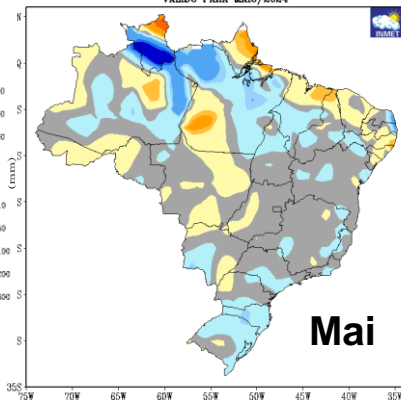

Mai

PREVISÃO DE ANOMALIAS DE PRECIPITAÇÃO (mm)
ATUALIZAÇÃO - ABRIL/2024
VALIDO PARA JUNHO/2024

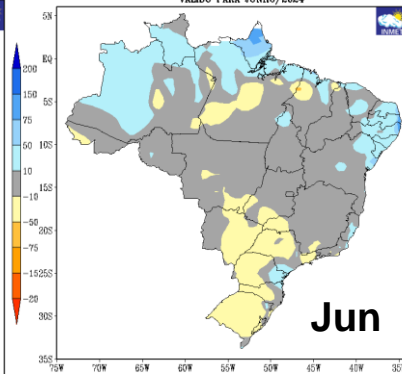

Jun

PREVISÃO DE ANOMALIAS DE PRECIPITAÇÃO (mm)
ATUALIZAÇÃO - ABRIL/2024
VALIDO PARA JULHO/2024

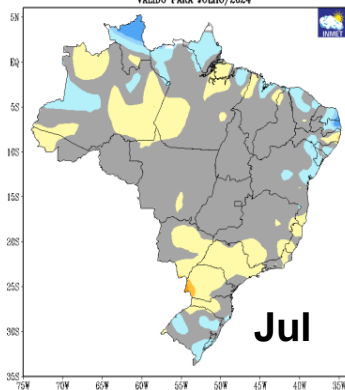

Jul

PREVISÃO DE ANOMALIAS DE TEMPERATURA (°C)
ATUALIZAÇÃO - ABRIL/2024
VALIDO PARA MAIO-JUNHO-JULHO/2024

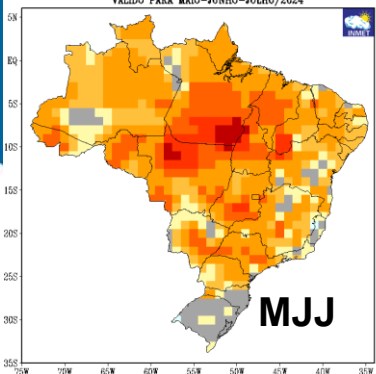

MJJ

PREVISÃO DE ANOMALIAS DE TEMPERATURA (°C)
ATUALIZAÇÃO - ABRIL/2024
VALIDO PARA MAIO/2024

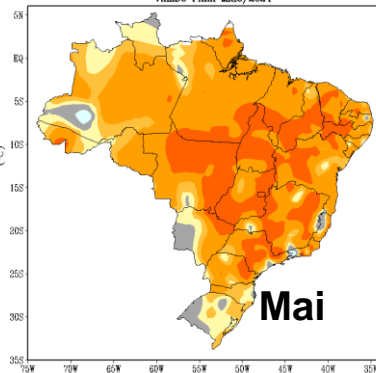

Mai

PREVISÃO DE ANOMALIAS DE TEMPERATURA (°C)
ATUALIZAÇÃO - ABRIL/2024
VALIDO PARA JUNHO/2024

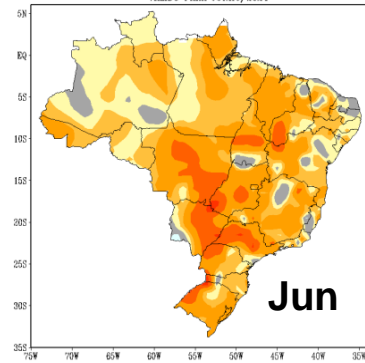

Jun

PREVISÃO DE ANOMALIAS DE TEMPERATURA (°C)
ATUALIZAÇÃO - ABRIL/2024
VALIDO PARA JULHO/2024

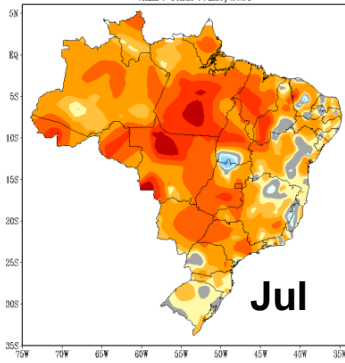

Jul



INMET



MINISTÉRIO DA
CIÊNCIA, TECNOLOGIA
E INOVAÇÃO

MINISTÉRIO DA
AGRICULTURA E
PECUÁRIA



GOVERNO FEDERAL
BRASIL
UNIÃO E RECONSTRUÇÃO

PRECIPITAÇÃO INMET X ANÁLOGOS

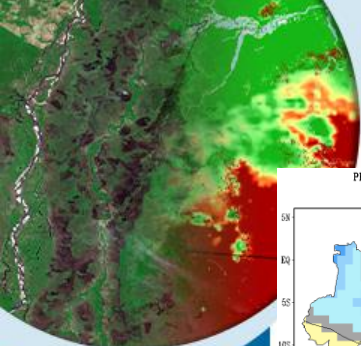

MINISTÉRIO DA
CIÊNCIA, TECNOLOGIA
E INOVAÇÃO

MINISTÉRIO DA
AGRICULTURA E
PECUÁRIA

GOVERNO FEDERAL
BRASIL
UNIÃO E RECONSTRUÇÃO

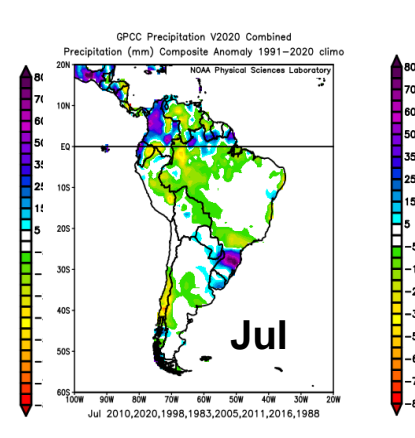
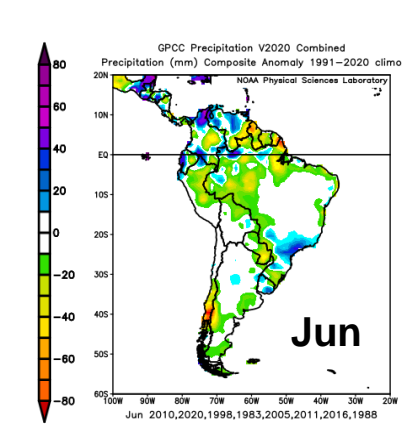
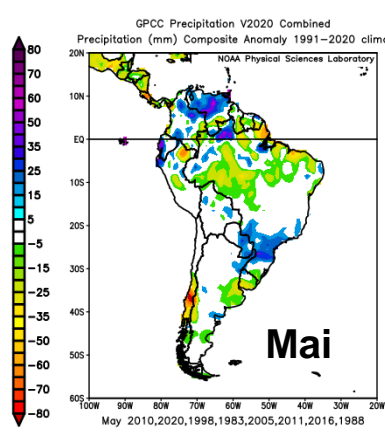
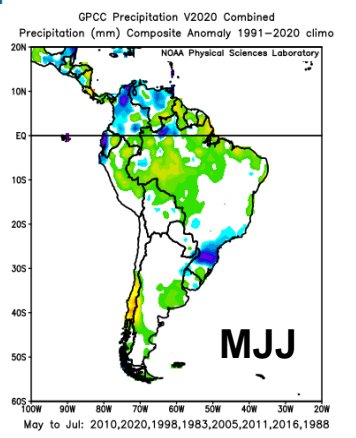
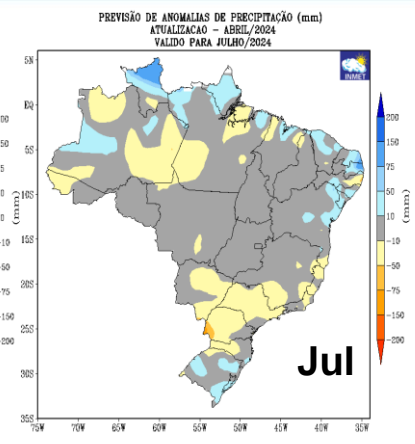
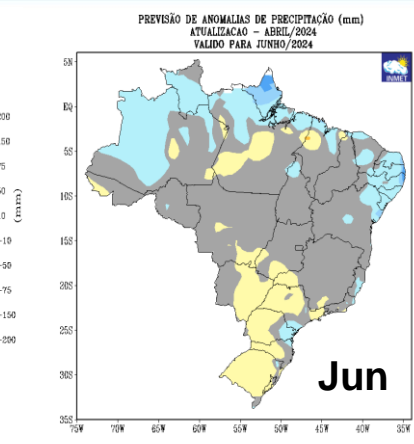
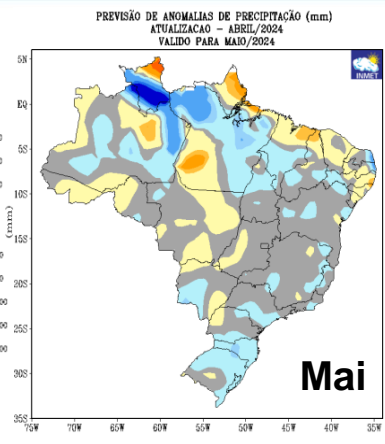
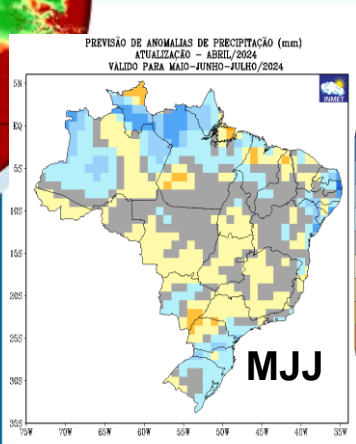

Temperatura PROGNO'STICO CLIMÁTICO ESTATÍSTICO

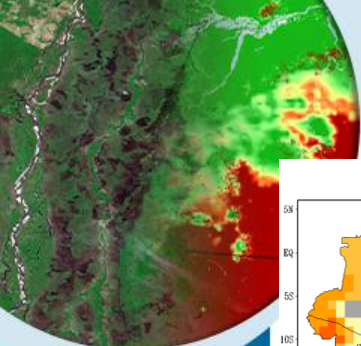

MINISTÉRIO DA
CIÊNCIA, TECNOLOGIA
E INOVAÇÃO

MINISTÉRIO DA
AGRICULTURA E
PECUÁRIA

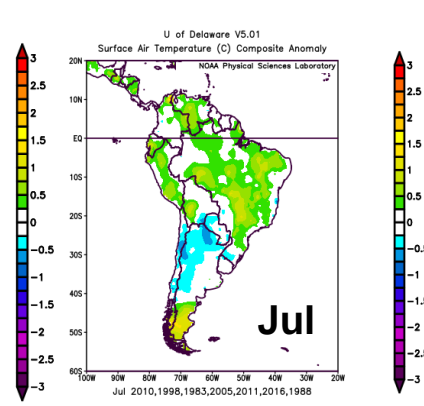
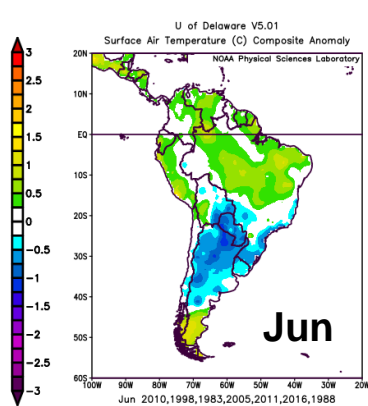
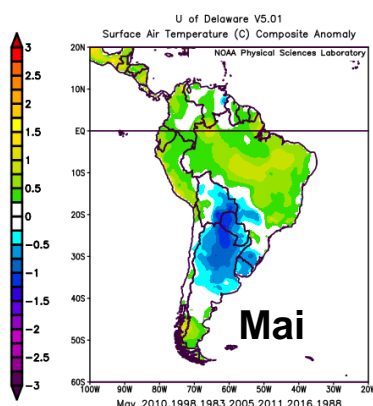
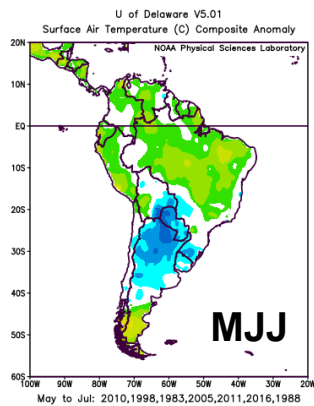
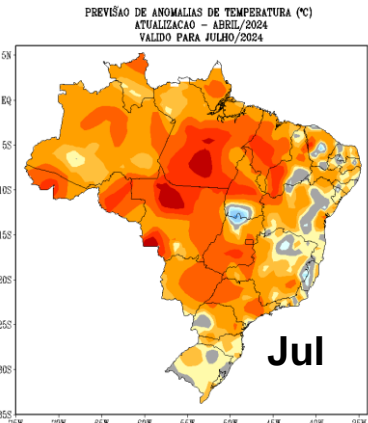
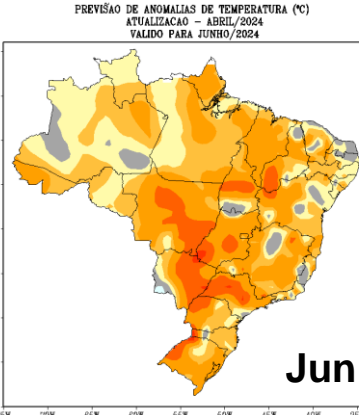
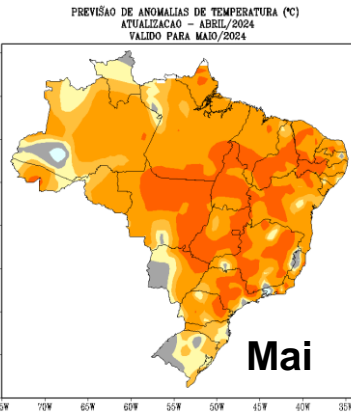
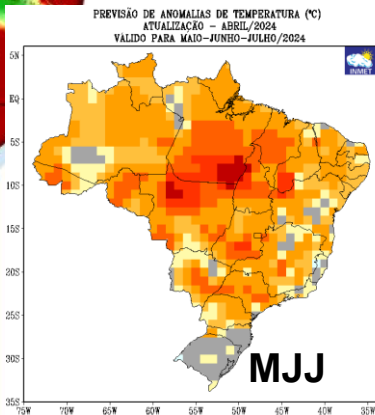

PROGNÓSTICO CLIMÁTICO MAI-JUN-JUL/2024

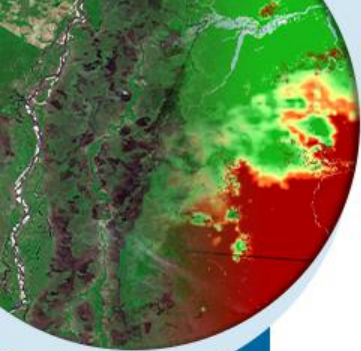

Simple Composite Map

Beijing,CMCC,CPTEC,ECMWF,Exeter,Melbourne,Montreal,Moscow,Offenbach,Pretoria,Seoul,Tokyo,Toulouse,Washington [Unit: mm]

Precipitation : MJJ2024

(issued on Apr2024)

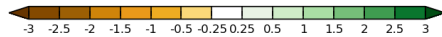
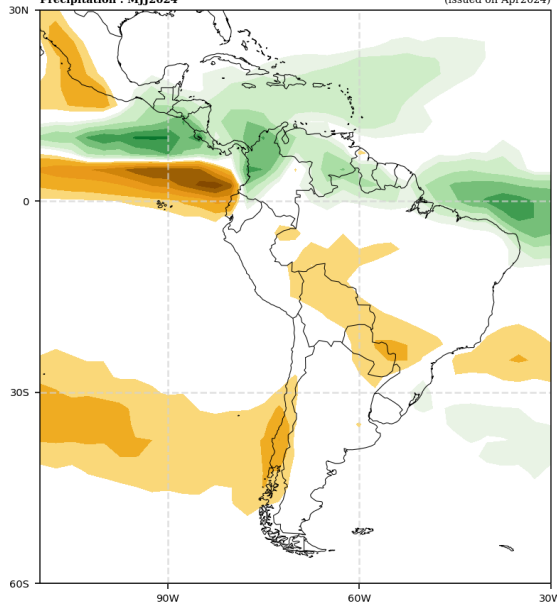

WMO Lead Centre for
LAP WMO

Simple Composite Map

Beijing,CMCC,CPTEC,ECMWF,Exeter,Melbourne,Montreal,Moscow,Offenbach,Pretoria,Seoul,Tokyo,Toulouse,Washington [Unit: K]

2m Temperature : MJJ2024

(issued on Apr2024)

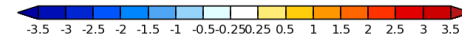
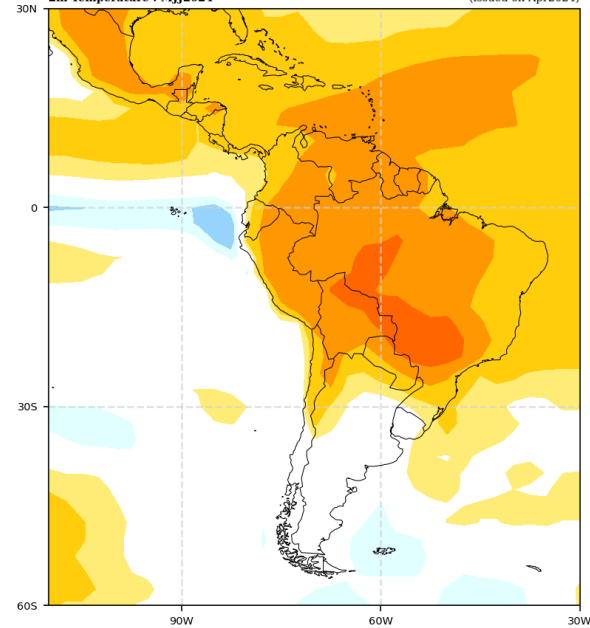

WMO Lead Centre for
LAP WMO



MINISTÉRIO DA
CIÊNCIA, TECNOLOGIA
E INOVAÇÃO

MINISTÉRIO DA
AGRICULTURA E
PECUÁRIA

GOVERNO FEDERAL
BRASIL
UNIÃO E RECONSTRUÇÃO

Fonte: https://www.wmolc.org/seasonPmmeUI/plot_PMME

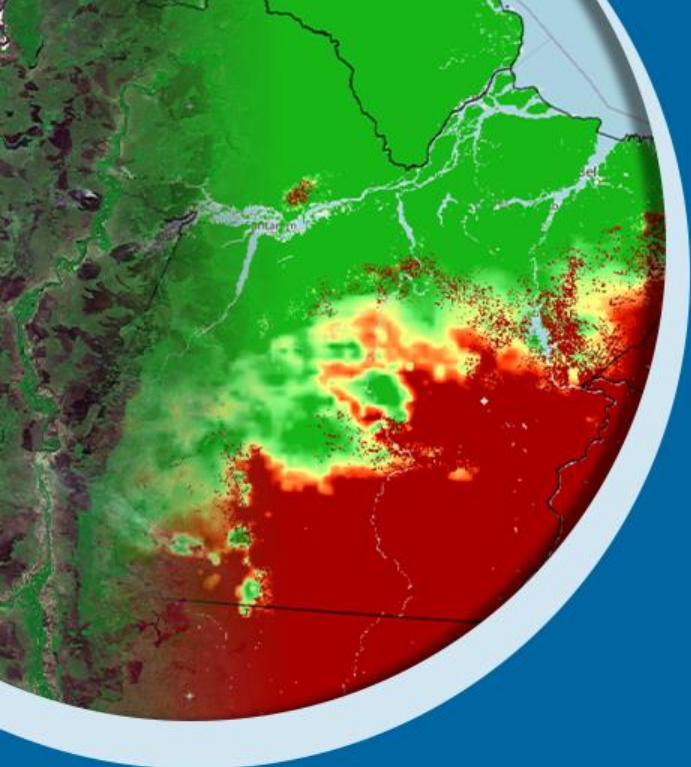

Obrigado pela atenção!

marcelo.schneider@inmet.gov.br



portal.inmet.gov.br

MINISTÉRIO DA
CIÊNCIA, TECNOLOGIA
E INOVAÇÃO

MINISTÉRIO DA
AGRICULTURA E
PECUÁRIA

GOVERNO FEDERAL
BRASIL
UNIÃO E RECONSTRUÇÃO